

19300117

1985년 기준

시·도별 광공업 생산지수 보고서

1992. 10. 발행

통 계 청

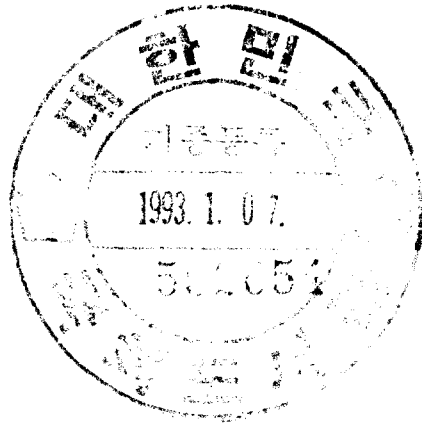

머 리 말

1985년 기준 시·도별 광공업지수는 지역 균형 발전을 기본 정책으로 하는 제6차 경제사회개발 5개년 계획과 지방자치제 실시에 따른 기초 통계 제공을 위한 지역 통계 활성화 방안의 일환으로 개발되어 1989년 부터 작성 제공함으로써 지역경제동향분석에 유용한 자료로 활용되어 왔습니다. 이 책자는 그동안 작성 공표된 시계열자료를 종합 수록한 것으로 이용자의 편의를 높이기 위하여 발간하는 것입니다.

이 보고서에는 1985년 부터 최근까지의 각 시·도별 생산, 출하, 재고지 수 및 공업구조별 지수통계는 물론 1985년 기준 시·도별 광공업 지수의 편제방법에 관한 해설과 시·도별 가중치 자료도 함께 수록함으로써 지수 의 내용을 이해하는데 도움이 되도록 노력하였습니다.

이 보고서를 발간함에 있어서 광공업동태조사에 적극 협조하여주신 관련 사업체와 시·도 통계담당공무원 여러분에게 깊은 감사를 드립니다.

1992년 10월

통 계 청 장 민 태 형

여 백

이용자를 위하여

1. 각종표에 사용된 부호는 다음과 같습니다.

0	단위미만
—	해당숫자 없음
...	해당숫자미상

2. 이 보고서에 수록된 지수가 그동안 분기별로 공표되었던 「시·도별 광공업 활동동향」의 내용과 불일치되는 것은 연간지수보정에 의한 것으로 이 보고서의 수치가 맞는 것이니 이 보고서의 자료를 이용하시기 바랍니다.

3. 이 보고서의 내용을 전재 또는 역재할 때에는 “○년 시·도별 광공업 생산지수 보고서 ○페이지에서 전재 또는 역재”라고 기입하여 주시기 바랍니다.

4. 수록된 자료에 대하여 문의 사항이 있을때는 통계청 산업통계2과(TEL : 222-1893~6)에 문의하여 주십시오.

여 백

차 례

머리말

이용자를 위하여

시·도별 광공업 지수 해설

- | | |
|--------------------------------|----|
| 1. 시·도별 광공업 지수의 의의 | 10 |
| 2. 시·도별 광공업 지수 작성 기본 방향 | 10 |
| 3. 시·도별 광공업 지수편제 개요 | 11 |
| 4. 시·도별 광공업 지수 작성 및 이용방법 | 19 |

도표

- | | |
|--------------------------------|----|
| I. 광공업 생산·출하지수 추이(전국~제주) | 28 |
| II. 공업구조별 생산지수 추이(전국~제주) | 28 |

통계표

I. 업종별 생산·출하·재고지수

- | | |
|-------------------------------|-----|
| 1. 전국 업종별 생산·출하·재고지수 | 46 |
| 2. 서울시 업종별 생산·출하·재고지수 | 67 |
| 3. 부산시 업종별 생산·출하·재고지수 | 86 |
| 4. 대구시 업종별 생산·출하·재고지수 | 106 |
| 5. 인천시 업종별 생산·출하·재고지수 | 126 |
| 6. 광주시 업종별 생산·출하·재고지수 | 147 |
| 7. 경기도 업종별 생산·출하·재고지수 | 165 |
| 8. 강원도 업종별 생산·출하·재고지수 | 186 |
| 9. 충청북도 업종별 생산·출하·재고지수 | 205 |
| 10. 충청남도 업종별 생산·출하·재고지수 | 225 |

11. 전라북도 업종별 생산·출하·재고지수	246
12. 전라남도 업종별 생산·출하·재고지수	266
13. 경상북도 업종별 생산·출하·재고지수	285
14. 경상남도 업종별 생산·출하·재고지수	306
15. 제주도 업종별 생산·출하·재고지수	326

II. 공업구조별 지수

1. 전국 공업구조별 지수	338
2. 서울시 공업구조별 지수	339
3. 부산시 공업구조별 지수	340
4. 대구시 공업구조별 지수	341
5. 인천시 공업구조별 지수	342
6. 광주시 공업구조별 지수	343
7. 경기도 공업구조별 지수	344
8. 강원도 공업구조별 지수	345
9. 충청북도 공업구조별 지수	346
10. 충청남도 공업구조별 지수	347
11. 전라북도 공업구조별 지수	348
12. 전라남도 공업구조별 지수	349
13. 경상북도 공업구조별 지수	350
14. 경상남도 공업구조별 지수	351
15. 제주도 공업구조별 지수	352

부 록

1. 시·도 및 품목별 생산·출하·재고 가중치	356
2. 광공업동태 조사표	409

해 설

여 백

해 설

1. 시·도별 광공업 지수의 의의
2. 시·도별 광공업지수 작성 기본 방향
3. 시·도별 광공업지수 편제 개요
4. 시·도별 광공업지수 작성 및 이용방법

시·도별 광공업지수 해설

1. 시·도별 광공업지수의 의의

한 국가의 경제활동은 생산, 소비, 투자 등의 실물활동과 금융활동으로 구분되며, 이러한 경제활동을 파악하기 위한 각종 경제지표가 작성, 공표되고 있다.

그동안 공표되고 있는 많은 경제지표들이 전국 단위로만 작성되었고, 지역별 자료는 미미한 실정이므로 국가나 지방자치단체의 지역간 균형발전 계획, 지역경제 활성화시책 및 경제동향 파악 등 각종 지역 경제정책 수립이나, 각 단체나 연구기관의 지역 경제연구 등에 많은 불편을 초래함에 따라, 지역계획의 기초자료인 지역통계의 장단기 발전 계획을 수립하여 체계적이고 지속적으로 추진해 나가기위한 제6차 경제사회발전 5개년 계획(통계부문 계획)의 지역통계 작성 체계 구축의 일환으로 1985년 기준 시·도별 광공업 지수를 통계청과 각 시·도가 긴밀한 협력하에 1987년 부터 개발하여 1989년 1/4분기부터 공표하였다.

시·도별 광공업 지수는 각 시·도별로 광업 및 제조업 부문의 생산·출하·재고물량의 월별 변동 추이를 지수형태로 종합 표현한 것으로써 지역별 경제동향 분석, 지역간 균형발전 계획 수립의 기초자료로 제공되고 있다.

2. 시·도별 광공업지수 작성 기본 방향

가. 지수편제 지역 단위

시·도별 광공업 지수편제 지역 단위는 서울특별시, 4개 직할시(부산, 대구, 인천, 광주), 9개도(경기, 강원, 충북, 충남, 전북, 전남, 경북, 경남, 제주)이며, 1989년도에 직할시로 승격된 대전은 충남에 포함되었다.

나. 포괄 산업

시·도별 광공업 지수의 포괄산업은 '한국표준산업분류(1984년, 5차개정)' 대분류 상의 광업과 제조업이다.

다. 작성 시기

1985년 1월분부터 작성하고 있다.

라. 전국 산업생산지수와와의 관계 및 작성

시·도별로 생산품목, 사업체분포 및 산업구조 등이 제각기 다르므로 전국지수와는 분리하여 작성하되, 전국 및 타 시·도와의 비교 및 이용상의 편의를 위하여 통계청에서 통일적 기준을 설정 일괄 작성하고 있다.

마. 공표

월별 시·도별 광공업 지수는 통계청에서 작성, 제공한 지수를 해당 시·도에서 '지역별 경제동향'에 수록 공표하고, 분기별로 통계청에서 전국 및 14개 시·도를 종합한 「시·도별 광공업 활동 동향」을 발간 공표하고 있다.

3. 시·도별 광공업 지수편제 개요

가. 기준년도

각 시·도별로 지수 비교 및 가중치의 기준년도는 모두 1985년이다.

나. 대표계열

1) 선정기준

가) 생산지수

1985년 광공업통계조사 결과의 시·도별 자료를 기초로 첫째, 총생산액의 1/5000이상을 차지하고 있는 품목중 자료수집이 용이하고, 계속 조사 가능한 품목을 원칙으로 우선 선정하였으며, 둘째 1/5000이하 품목이라도 업종별 대표성을 감안 추가하였고, 셋째, 전국 지수와의 연계성을 높이기 위하여 전국 지수 대표품목이 각 시·도에서 생산될 경우 비중이 극히 낮은 경우외에는 가급적 포함시켰다.

나) 출하지수

생산지수 품목으로 선정된 품목중 외부출하가 없이 자가소비(재투입)만 이루어지는 품목은 제외하였다.

다) 재고지수

생산지수 품목으로 선정된 품목중 다음 유형에 해당되는 품목은 제외하였다.

- 성질상 재고가 없거나, 재고가 극소하여 재고조사가 무의미한 품목
- 대부분 주문생산제품으로서, 생산후 곧 인도되는 품목(일부 기계류 제품)
- 단기간내 재고는 있을 수 있으나, 부패·변질 등으로 장기간 재고로 보관할 수 없는 품목(두부, 탁주 등)
- 재고는 있을 수 있으나, 제품재고로 인정되지 않고, 부산물 또는 폐품으로 취급되는 품목(신문 등)
- 재고의 대부분이 유통단계로 출하되지 않고 자기 생산공정에 재투입되는 품목(화학제품원료, 철강 등)
- 장기 생산물로서 공정진척률 생산·출하를 조사하는 품목(선박 등)

2) 시·도별 대표품목수 및 대표도

- 전국 광공업 생산지수 품목 665개(전기업 제외) 및 지역별 광공업 생산지수 편제를 위한 지역특성품목 99개(총 764개 품목)중 시·도별 대표품목을 선정한 결과 최고 538개(경기), 최저 38개(제주)이며, 시·도별 대표품목이 해당 시·도의 총생산 또는 출하액 등에서 점유하는 비중이 모두 85%내외 수준이다. <표 1참조>

3) 계열의 유형

품목별 생산·출하·재고 물량을 원칙적으로 지수 작성의 기준으로 하였으나, 품질 규격이 다양하고 수량적인 파악이 곤란한 의약품, 화장품 등 41개 품목은 금액계열을 지수작성의 기준으로 하였으며, 이들 품목은 도매물가지수의 해당 품목(또는 업종)지수로 불변계열화 한 후 지수를 산출하였다.

<표 1>

시·도별 생산·출하·재고 품목수 및 대표도

		품 목 수			대 표 도(%)		
		생 산	출 하	재 고	생 산	출 하	재 고
전	국	665 ¹⁾	665 ¹⁾	550	88.5	89.2	81.7
서	울	410	406	306	83.8	84.9	80.3
부	산	362	362	262	88.1	88.5	90.6
대	구	217	217	166	83.9	87.1	86.1
인	천	392	389	293	88.4	88.8	84.8
광	주	134	133	109	87.0	86.9	88.9
경	기	538	537	424	83.8	84.0	84.0
강	원	109	109	81	97.0	97.5	82.6
충	북	151	151	122	91.0	91.5	44.6 ²⁾
충	남	231	229	182	91.3	91.9	86.9
전	북	155	153	119	91.2	92.9	63.8 ²⁾
전	남	151	148	114	93.9	94.1	92.3
경	북	280	272	217	91.2	91.5	73.1 ²⁾
경	남	468	465	370	89.2	89.6	86.0
체	주	38	37	20	82.2	83.1	92.8

주 : 1) 전기업 1개품목 제외

2) 『재건조 앞담배』 품목이 생산·출하지수에는 포함되나 재고의 특이성으로 인하여 재고지수에는 제외됨에 따라 대표율이 낮음.

다. 가중치

1) 가중치 산출자료

1985년 광공업 통계조사 결과의 시·도별 부가가치, 출하액, 재고액 자료를 기초로 하여 산출하였다.

2) 가중치 산정

시·도별 광공업 생산·출하·재고 품목별 가중치는 첫째, 아래공식에 의하여 먼저 품목별 부가가치, 출하액, 재고액을 구하고, 둘째, 비채택품목들의 부가가치, 출하액, 재고액은 각각 채

택 품목에 비례배분(확대가중치)하였으며, 세째, 전산업(광업 및 제조업)에 대한 품목별 비중을 10,000분비로 가중치를 구하였다.

가) 생산지수 : 부가가치액 구성비(10,000분비)

- 생산액 = 제품출하액(폐품 판매액 등 배분 포함) + (완제품 연말재고액 - 연초재고액) + (반제품 재공품 연말재고액 - 연초재고액)
- 부가가치 = 생산액 - 직접생산비(원재료비 + 전력비 + 용수비 + 위탁생산비 + 수리유지비 + 연료비)

나) 출하지수 : 총출하액 구성비(10,000분비)

- 출하액 = 제품출하액 + 반제품 및 폐품판매액

다) 재고지수 : 평균 재고액 구성비(10,000분비)

$$\text{평균재고액} = \frac{\text{연초재고액} + \text{연말재고액}}{2}$$

3) 가중치 산정결과 위와같은 방식에 의하여 산정된 시·도별 업종별 생산지수가중치는 <표 2>와 같다.

라. 기준물량

1985년 광공업동태조사에 의하여 집계된 월별 생산, 출하, 재고 물량을 평균하여 산출하였다.

마. 지수의 공식 및 계산과정

1) 지수의 공식

시·도별 광공업지수에 사용된 공식은 ‘기준시점고정 가중산술평균법’(Laspeyres' Formula)을 사용하였다.

$$I_{ot} = \frac{\sum P_{oi} Q_{ti}}{\sum P_{oi} Q_{oi}} = \frac{\sum P_{oi} \cdot Q_{oi} \cdot \frac{Q_{ti}}{Q_{oi}}}{\sum P_{oi} \cdot Q_{oi}} \times 100$$

$$= \frac{\sum W_{oi} \cdot \frac{Q_{ti}}{Q_{oi}}}{\sum W_{oi}} \times 100 \quad (P_{oi} Q_{oi} = W_{oi})$$

P : 단위당 부가가치

Q : 생산량

첨자o : 기준시점

첨자t : 비교시점

첨자i : 대표품목계열(1, 2, ………n)

2) 지수 계산 과정

시·도별 광공업지수 계산은 먼저 품목별 지수를 구한 다음 품목별 지수에 품목별 가중치를 적용하여 직접 소, 중, 대분류와 총지수를 산출하였다.

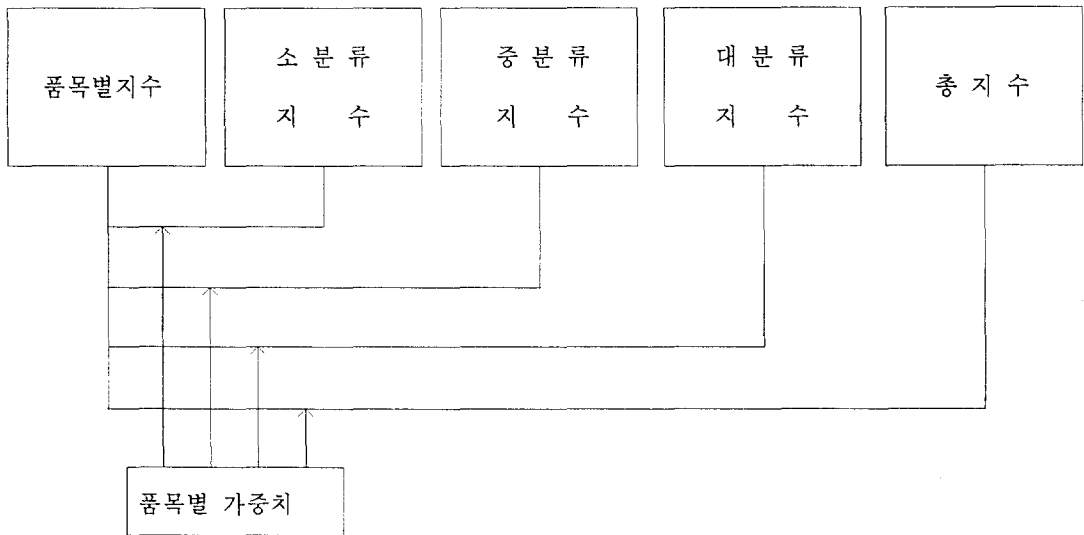

<표 2>

시·도 및 업종별

	전 국 ¹⁾	서 울	부 산	대 구	인 천	광 주
광 공 업	10,000.0	10,000.0	10,000.0	10,000.0	10,000.0	10,000.0
광 업	313.9	36.8	1.2	2.9	26.5	4.2
석 탄 광 업	206.7	-	-	-	-	-
금 속 광 업	16.6	-	0.1	-	0.1	-
기 타 광 업	90.6	36.8	1.1	2.9	26.4	4.2
체 조 업	9,686.1	9,963.2	9,998.8	9,997.1	9,973.5	9,995.8
음식료품 및 담배제조업	1,114.7	1,160.4	871.6	1,077.3	1,086.6	2,262.3
섬유·의복및가죽제조업	1,812.9	2,765.7	2,331.5	6,131.8	824.3	1,615.2
목재및나무제조업	159.0	77.9	193.0	93.7	759.4	129.3
종이·종이제품제조및 인쇄출판업	479.8	1,478.7	199.6	244.1	68.0	154.9
화합물, 석유, 고무, 플라스틱제품제조업	1,892.5	1,361.0	3,021.9	385.9	1,618.8	2,548.7
비금속광물제품제조업	409.6	286.0	178.8	245.1	324.5	379.3
제 1 차 금 속 산 업	569.9	255.1	849.3	347.6	1,190.6	49.2
조립금속제품, 기계및 장비제조업	3,034.8	2,119.9	2,150.3	1,269.6	3,667.0	2,850.8
기 타 제 조 업	212.9	458.5	202.8	202.0	434.3	6.1

註 : 1) 전국지수에는 전기업이 포함되나, 여기서는 제외하여 10,000분비로 재환산 하였음.

생산 지수 가중치

경 기	강 원	충 북	충 남	전 북	전 남	경 북	경 남	제 주
10,000.0	10,000.0	10,000.0	10,000.0	10,000.0	10,000.0	10,000.0	10,000.0	10,000.0
54.8	6,671.8	586.1	451.9	151.9	475.1	438.0	41.6	152.2
-	6,032.1	125.5	321.9	1.6	240.6	312.7	-	-
7.2	377.6	58.1	2.0	12.0	1.8	24.1	3.3	-
47.6	261.5	402.5	128.0	138.3	232.7	101.2	38.3	152.2
9,945.2	3,328.8	9,413.9	9,548.1	9,848.1	9,524.9	9,562.0	9,958.4	9,847.8
1,115.8	1,519.4	2,028.9	1,912.1	3,351.2	1,420.3	567.1	577.7	6,778.9
1,406.3	179.5	1,616.1	2,836.0	2,599.0	159.3	1,758.5	715.6	141.1
153.5	44.9	100.0	55.9	296.7	41.9	40.1	67.9	59.0
480.0	90.9	192.5	886.8	907.6	39.3	136.9	213.2	566.7
1,907.4	214.5	1,838.1	1,528.5	1,111.6	4,851.4	687.5	2,416.6	439.5
502.4	984.3	1,719.7	734.2	868.6	572.2	574.0	246.6	1,606.7
220.2	44.3	17.5	243.4	113.5	2,289.2	2,309.8	526.3	-
3,892.3	215.1	1,862.5	1,217.2	311.5	121.1	3,463.8	5,164.4	255.9
267.3	35.9	38.6	134.0	288.4	30.2	24.3	30.1	-

바. 편제 지수의 종류

시·도별 광공업지수는 기본분류인 업종별 지수와 특수분류인 공업구조별 지수의 두 가지로 구분할 수 있다. 업종별 지수는 ‘한국표준산업분류(5차 개정안)’에 의하여 2개 대분류(광업, 제조업), 12개 중분류 및 32개 소분류로 구분하였으나, 시·도의 생산품목에 따라 일부 업종 지수가 산출되지 않는 지역도 있다. 공업구조별 지수는 중화학공업과 경공업으로 구분하였다.

사. 사업체 선정 및 자료의 수집 방법

1) 모집단

1985년 광공업 통계조사 결과의 종업원 10인이상 업체중 대표품목을 생산하는 19,309개 업체를 시·도별로 분리하여 130(제주)~4021(경기)업체를 시·도별 모집단으로 하였다.(다만 두부, 콘크리트벽돌 등 영세사업체 비중이 상대적으로 높은 25개 품목에 대하여는 5인이상 업체)

2) 표본 추출 방향

사업체별 종업원수를 기준으로 제1층(100인이상 업체)과 제2층(100인미만업체)으로 층화하고 제2층 사업체는 다시 출하액 크기에 따라 제2-1층(출하액이 많은 업체)과 제2-2층(출하액이 적은 업체)으로 재층화하였으며 종업원수 및 출하액 규모가 큰 제1층 및 제2-1층의 사업체는 전수조사토록 하고, 출하액 규모가 작은 제2-2층에 속하는 사업체에 대하여는 출하액 내림차순에 의해 계통추출하고 확대배율(승수)이 적용되는 표본조사업체로 하였다.

3) 표본 추출 결과

<표 3>

(단위 : 개)

	서울	부산	대구	인천	광주	경기	강원	충북	충남	전북	전남	경북	경남	제주
모집단사업체수	3834	2111	1178	1006	247	4021	612	463	1146	757	1441	1036	1327	130
조사대상사업체수	1516	1061	598	597	190	1832	341	276	544	385	436	552	692	91
제1층	513	375	176	270	26	809	119	84	139	76	72	197	328	4
제2-1층	718	530	336	256	147	703	194	160	324	259	290	298	277	80
제2-2층	285	156	86	71	17	320	28	32	81	50	74	57	87	7

4) 자료의 수집 방법

시·도별 월별 생산, 출하, 재고량은 약 400명의 통계청 지방사무소 조사원과 일부 지방행정 기관의 동·읍·면 직원을 통하여 조사대상 사업체에서 자계식과 타계식 방법을 병행하여 수집한다.

4. 시·도별 광공업지수 작성 및 이용방법

가. 광공업 지수의 작성 방법

시·도별 광공업 지수는 지역내 경기동향분석 및 광공업 부문의 지역소득 추계의 기초자료로 제공되는 등 널리 이용되고 있는데, 시·도별로 다소 차이는 있으나 광업과 제조업을 포함하여 작성하고 있다.

작성하는 방법은 우선 품목별 지수를 만들고, 다음에 이들 품목을 포함하는 업종별 지수를 만들며 이 방법을 순차적으로 적용하여 상위업종 및 총지수를 만들게 된다.

생산되는 지수의 종류는 품목및 업종별 생산·출하·재고 지수와 제조업부문의 공업구조별(중화학공업, 경공업)지수가 있다.

1) 품목별 지수 작성

구체적으로 칼라 TV의 경우를 예로 들어보면 다음과 같다. 기준년도인 '85년의 평균 생산물량이 315,597대이고, 1991년 12월의 생산량은 1,105,012대 이라고 할 때,

생산지수는 $\frac{1,105,012}{315,597} \times 100 = 350.1$ 이 된다.

즉 기준년도인 1985년 월평균 생산량을 100이라고 할 때 1991년 12월중에는 350.1이 되어 생산량이 3배 이상으로 늘어났다는 뜻이다. 마찬가지로 1991년도의 매월별지수를 구하여 이를 합한후 12로 나누면 1991년의 연평균지수가 된다.

칼라 TV의 경우 1991년중 연평균지수는 338.7로서 이것은 1985년 당시에 비해 1991년의 칼라 TV생산이 대략 3.39배 늘었다는 것을 의미한다.

(이것은 $\frac{1991년도의 생산량합계}{1985년도의 생산량합계} \times 100$ 으로 계산하는 것과 같은 의미이다.)

2) 업종별 및 총지수작성

위와 같은 방법으로 품목별지수가 모두 만들어지면, 이들 품목들이 제각기 속해있는 업종별로 분류되어 차례로 소분류지수, 중분류지수, 대분류지수가 만들어지고 마지막으로 총지수가

만들어진다. 여기서 말하는 소분류, 중분류, 대분류라는 것은 여러가지 산업을 성질별로 비슷한 것끼리 단계별로 분류하여 묶은 것이다. 예를들면 칼라TV, 전축, 전기냉장고, VTR등은 소분류상으로는 「전기·전자기기 제조업」에 속하며, 중분류상으로는 조립금속제품, 일반기계, 운수장비, 전문과학정밀기기등과 함께 「조립금속제품, 기계 및 장비제조업」에 속한다.

또한 다른 중분류인 「음식료품 및 담배」, 「화학, 석유, 석탄 및 플라스틱」, 「섬유, 의복, 가죽제품」등과 함께 대분류인 「제조업」에 속하게 된다. 그리고 마지막으로 「광업」, 「제조업」을 묶어 「총지수」를 계산하게 된다.(업종분류는 경제기획원 고시 제71호「한국표준산업분류」에 따름).

그런데 각 업종분류별 생산지수를 만들때에는 품목별 지수를 모두 더하여 단순평균하는 것이 아니라 각 품목이 전체 품목에서 차지하는 비중에 따른 가중치를 주어 가중산술평균하는 방법을 사용한다. 가중치를 달리 주는 것은 예컨데, 전체 생산에서 차지하는 비중이 큰 철강화물선 생산이 10%증가하는 것과 비중이 작은 청주의 생산이 10%증가하는 것은 전체 생산 수준에 미치는 영향에 큰 차이가 있기 때문이다.

각 품목에 주어지는 가중치는 현재 기준년도인 1985년도의 광업, 제조업의 부가가치액합계에서 각 품목이 차지하는 부가가치액 구성비로 정하였다. 이때 대표품목으로 채택되지 않는 품목의 부가가치액은 최소단위분류인 세세분류내에서 대표품목에 비례 배분되었으며, 총가중치를 10,000.0으로하여 산정되었다. 그러면 앞에서 설명한 바에 따라 산업소분류의 하나인 「담배제조업」의 소분류생산지수를 만들어 보기로 한다. 담배제조업 전체의 생산가중치는 160.5이고 이에 속하는 「담배」는 144.6, 「재건조잎담배」는 15.9로서 그 비중을 크게 달리하고 있다. 담배제조업종의 소분류 생산지수를 만들기 위한 기초자료를 모아보면 다음과 같다.

	가중치	단 위	1985년 월평균 생산량 (기준물량)	1991년 12월중 생산량 (비교물량)
○ 담 배 제 조 업	160.5		-	-
필 터 담 배	144.6	백만개비	6,294	7,605
재 건 조 잎 담 배	15.9	M/T	4,910	4,101

먼저 1991년 12월중 각 품목별 생산지수를 계산하면,

「필 터 담 배」는 $7,605 \div 6,294 \times 100 = 120.8$ 이고,

「재건조잎담배」는 $4,101 \div 4,910 \times 100 = 83.5$ 이다.

이제 품목별지수와 가중치를 사용하여 「담배제조업」의 1991년 12월중 생산지수를 계산하면,

$$\frac{(120.8 \times 144.6) + (83.5 \times 15.9)}{160.5} = 117.1 \text{ 이 된다.}$$

이것은 기준년도인 1985년 월평균에 비하여 1990년 12월중의 「필터담배」는 20.8% 증가하였고, 재건조잎담배는 (-)16.5%가 감소하여 담배제조업은 17.1% 증가한 것으로 나타나게 된 것을 의미한다. 중분류별지수는 중분류내의 전품목을 대상으로 대분류지수는 대분류내의 전품목, 총지수는 광업·제조업의 전품목을 대상으로 위와 동일한 방법으로 계산한다.

나. 증감률

어떤 제품이나 업종의 증감수준을 비교하기 위하여서는 지수 자체의 비교만으로는 쉽게 알아보기 어렵기 때문에 통상 증감률을 계산하여 파악하게 된다.

이러한 증감률은 보통 비교하는 시점에 따라 전월비, 전년동월비, 전년동기비(누계비)등으로 나누고 있다.

- 전 월 비 : $(1991.12\text{월지수}/1991.11\text{월지수}) \times 100 - 100$
- 전년동월비 : $(1991.12\text{월지수}/1990.12\text{월지수}) \times 100 - 100$
- 전년동기비 : $(1991.1 \sim 10\text{월지수누계}/1990.1 \sim 10\text{월지수누계}) \times 100 - 100$
- 전 년 비 : $(1991.1 \sim 12\text{월지수누계}/1990.1 \sim 12\text{월지수누계}) \times 100 - 100$

다. 증감률 기여도

기여도는 각 품목 또는 업종지수의 증감률이 상위업종 또는 총지수 증감률에 얼마나 영향을 미쳤는가를 측정하기 위한 것이다.

기여도를 계산하는 이유는 각품목 또는 업종지수의 지수수준과 가중치 차이로 인하여 상위분류의 증감률에 끼치는 결과가 서로 다르기 때문이다.

예를 들어, 산업중분류의 하나인 「제1차 금속산업」에 대하여 그 구성소분류인 「철강산업」 「비철금속산업」의 전월비 기여도를 다음 자료를 이용하여 계산하여 보면,

	가 중 치	생 산 지 수		전월비증감률
		'91.11	'91.12	
○ 제1차 금속	532.4	191.6	193.6	1.0
철 강	423.7	188.3	190.9	1.4
비 철 금속	108.7	204.6	204.2	-0.2

제1차 금속산업의 전월비 증가율 1.0%에 대하여 철강산업이 끼친 기여도는 다음과 같다.

$$\text{기여도계산식} = \frac{(\text{하위분류금월지수} - \text{하위분류전월지수}) \times \text{하위분류가중치}}{\text{상위분류 전월지수} \times \text{상위분류가중치}} \times 100 \text{에 의하여}$$

$$\frac{(190.9 - 188.3) \times 423.7}{191.6 \times 532.4} \times 100 = 1.08\% \text{「포인트」}$$

$$\text{또한 비철금속산업은 } \frac{(204.2 - 204.6) \times 108.7}{191.6 \times 532.4} \times 100 = -0.04\% \text{「포인트」}$$

이것은 철강산업은 상위분류인 제1차 금속산업의 증감률을 1.08%「포인트」증가하도록 기여한 반면, 비철금속산업은 -0.04%「포인트」감소하도록 기여하여 전체적으로 결국 1.0% 증가한 것으로 된다.

라. 생산자제품 출하지수와 생산자 제품 재고지수

생산자가 제품을 만들어도 제대로 판매되지 않는다면 재고가 쌓이게 되고 따라서 생산자는 결국 제품생산을 줄이게 될 것이다. 반대로 제품이 순조롭게 판매되어 재고가 줄어든다면 생산자는 생산을 더욱 늘리게 될 것이다.

이와 같이 생산, 출하, 재고는 상호간에 연관성을 맺고 있으므로 한 나라의 경제활동 동향을 파악하고자 할 때에는 생산과 함께 출하 및 재고도 아울러 고려되어야 한다.

이러한 목적으로 산업생산지수와 함께 생산자 출하지수와 생산자 제품 재고지수를 작성하고 있다. 생산자출하지수는 생산된 제품이 광산, 공장 등에서 이동되어 나가는 수준을 나타내는 지수이다. 따라서 경기가 좋으면 일반적으로 출하지수는 증가율이 높아지고, 재고지수는 떨어지거나 증가율이 낮아진다.(물론, 향후 경기를 전망하여 생산자가 의도적으로 재고를 늘리는 경우도 있다).

출하나 재고는 유통단계별로도 포착할 수 있지만, 여기서 말하는 출하나 재고는 유통단계에서 나타나는 도소매업의 출하, 재고가 아닌 생산자(즉 공장)의 출하, 재고를 말한다.

생산자 출하지수나 생산자 제품 재고지수는 조사방법, 지수작성방법, 지수의 종류 등은 산업생산지수와 같다. 다만, 품목수에 있어서는 생산·출하·재고가 지역에 따라서 다소 차이가 있는데, 그것은 생산후 전량 재투입(자가소비)되는 품목은 출하에서 제외시켰으며, 성질상 재고가 없는 품목(선박), 재고는 있을 수 있으나 무시할 수 있는 품목(신문), 대부분 주문

생산제품으로서 재공품재고는 있으나 완제품재고는 없는 품목(기계류일부), 재고의 대부분이 작업과정을 거치는 동안에 재투입되는 품목(철강 제품일부)등은 재고량을 조사한다는 것이 별 의미가 없으므로 제외시켰기 때문이다.

마. 생산, 출하, 재고의 부조화 현상

생산, 출하, 재고지수는 각기 가중치 차이, 조사품목수 등 여러가지 요인이 작용하여 경우에 따라서는 생산, 출하, 재고지수나 증감률 등의 흐름에 있어서 상식적으로 잘 이해가 되지 않는 변화를 보일 때가 있다.

생산, 출하, 재고 관계의 여러가지 모습을 요약하면 다음과 같다.

	생 산	출 하	재 고	이 유
정 상	증가	감소	증가	
	"	증가	"	생산 증가가 더 큰 경우
	"	"	감소	출하 "
	감소	"	"	
	"	감소	증가	출하 감소가 더 큰 경우
	"	"	감소	생산 "
불 일 치	증가	감소	감소	
	감소	증가	증가	

이러한 흐름상의 불일치 현상은 지수 작성과 관련하여 다음과 같은 요인 때문인 것으로 설명된다.

첫째, 품목수에 있어 생산, 출하, 재고가 각기 다르며

둘째, 생산지수의 가중치는 부가가치 구성비를 기준으로 하였고, 출하지수, 재고지수는 각각 총출하액 구성비, 평균재고액 구성비를 기준으로 하여 작성하였기 때문에 동일한 품목일 지라도 생산, 출하, 재고 가중치가 각각 다르게 되고,

셋째, 각 품목의 생산, 출하 재고지수를 작성하는데 기준이 되는 그 품목의 생산, 출하, 재고의 기준물량이 각각 다르기 때문에 그 증감률 상의 변화폭에 차이가 생기게 되고,

넷째, 생산, 출하는 1개월간의 총실적인데 비하여 재고는 월말 현재의 실적이며,

다섯째, 생산된 제품의 재투입 여부에 따라 재고의 증감에 영향을 받으며,

여섯째, 생산, 출하는 당월중의 실적이나 재고는 전월말의 이월되는 재고분이 금월 재고 수준에 영향을 주게 된다.

이러한 원인 이외에도 현실적으로 사업체의 재고 파악이 매 월별로 정확히 이루어지지 않는 경우가 있기 때문에 장부상 재고와 실제 조사에 의한 재고가 다를 때에는 실제 재고로 조정되는 경우도 있게 되어 생산, 출하, 재고 증감률의 흐름상 불일치 현상이 나타날 수 있다.

바. 공업구조별 지수

광공업지수 대표품목중 제조업부문의 품목을 소분류 업종에 따라 경공업제품과 중화학공업제품으로 분류하고 이들 품목의 동향을 종합지수화 한 것이다. 경공업 및 중화학공업의 가중치 구조는 광공업생산·출하·재고지수의 품목별 가중치를 그대로 사용하고 있다.

도 표

여 백

도 표

- I. 광공업 생산·출하 지수 추이
- II. 공업구조별 생산지수 추이

I - 1 전국 광공업 생산·출하 지수 추이

1985=100.0

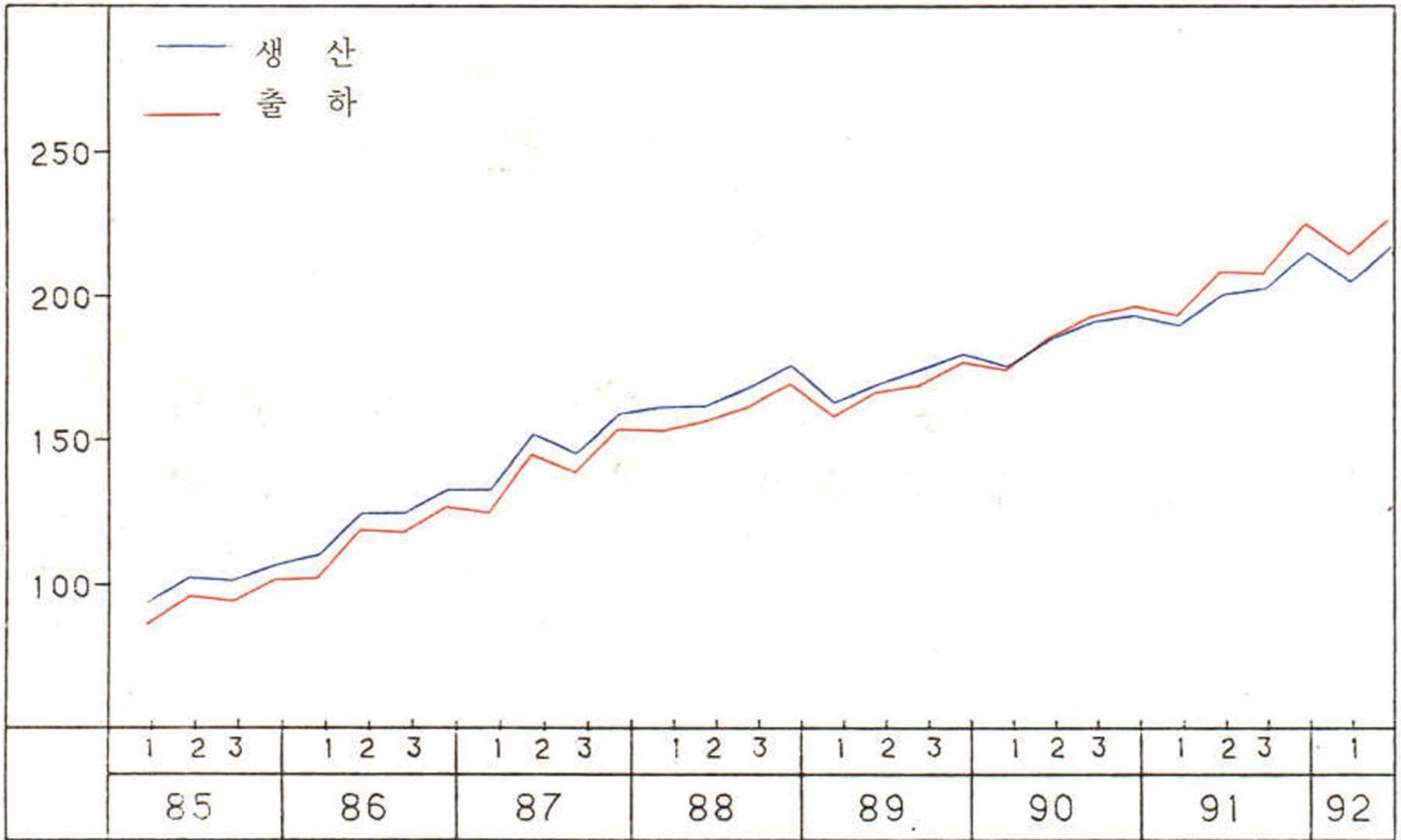

II - 1 전국 공업구조별 생산지수 추이

1985=100.0

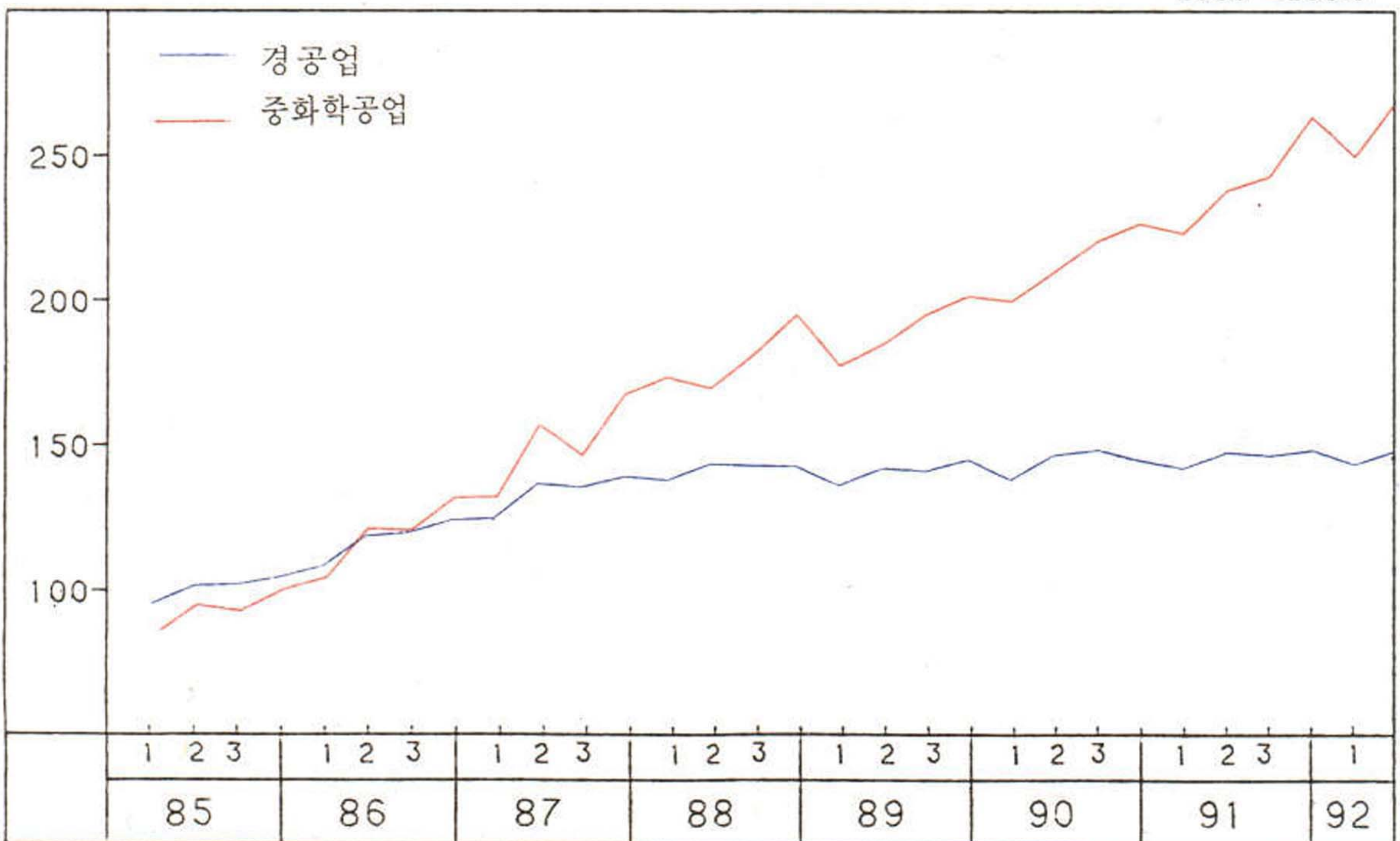

I-2 서울시 광공업 생산·출하 지수 추이

1985=100.0

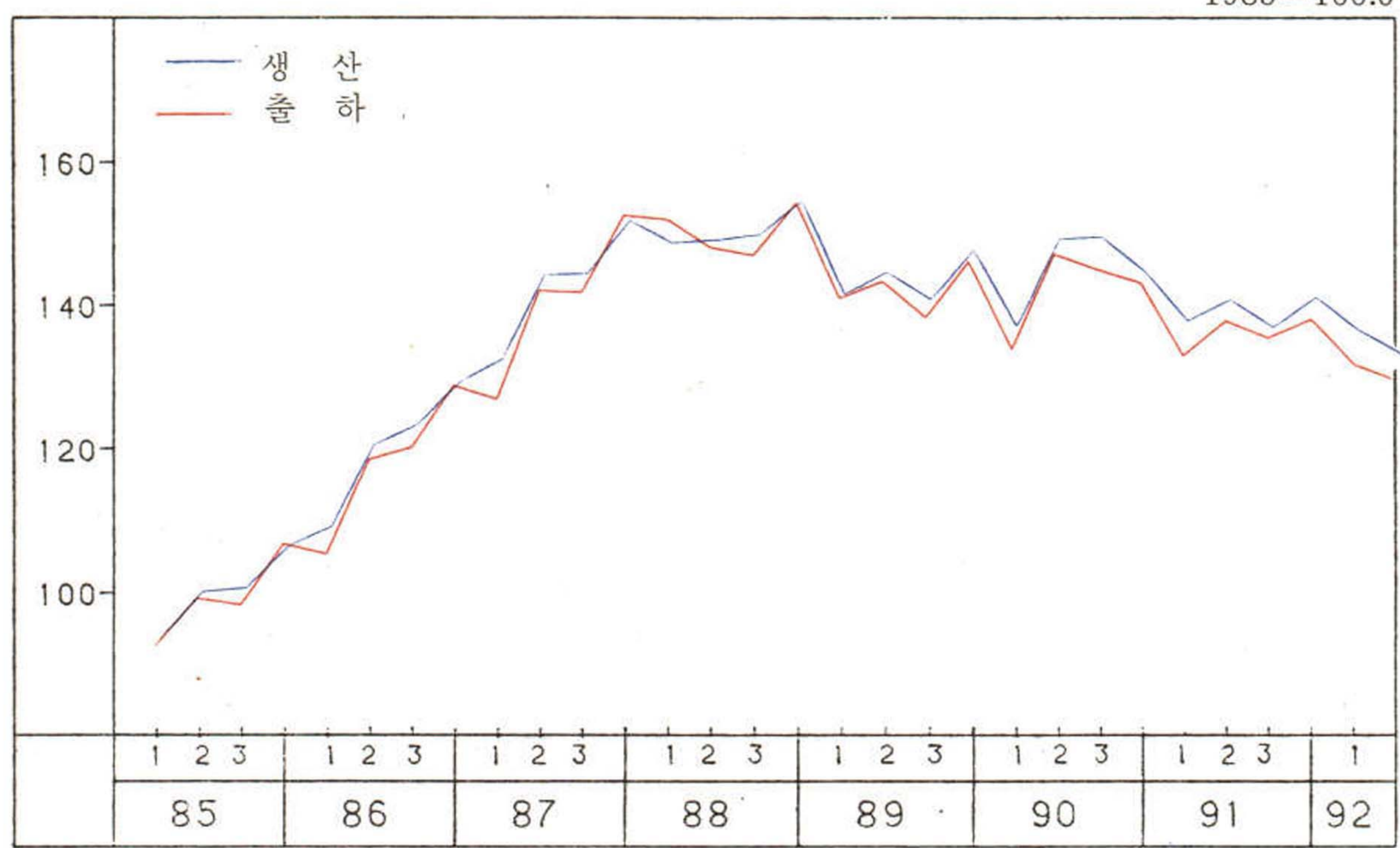

II-2 서울시 공업구조별 생산지수 추이

1985=100.0

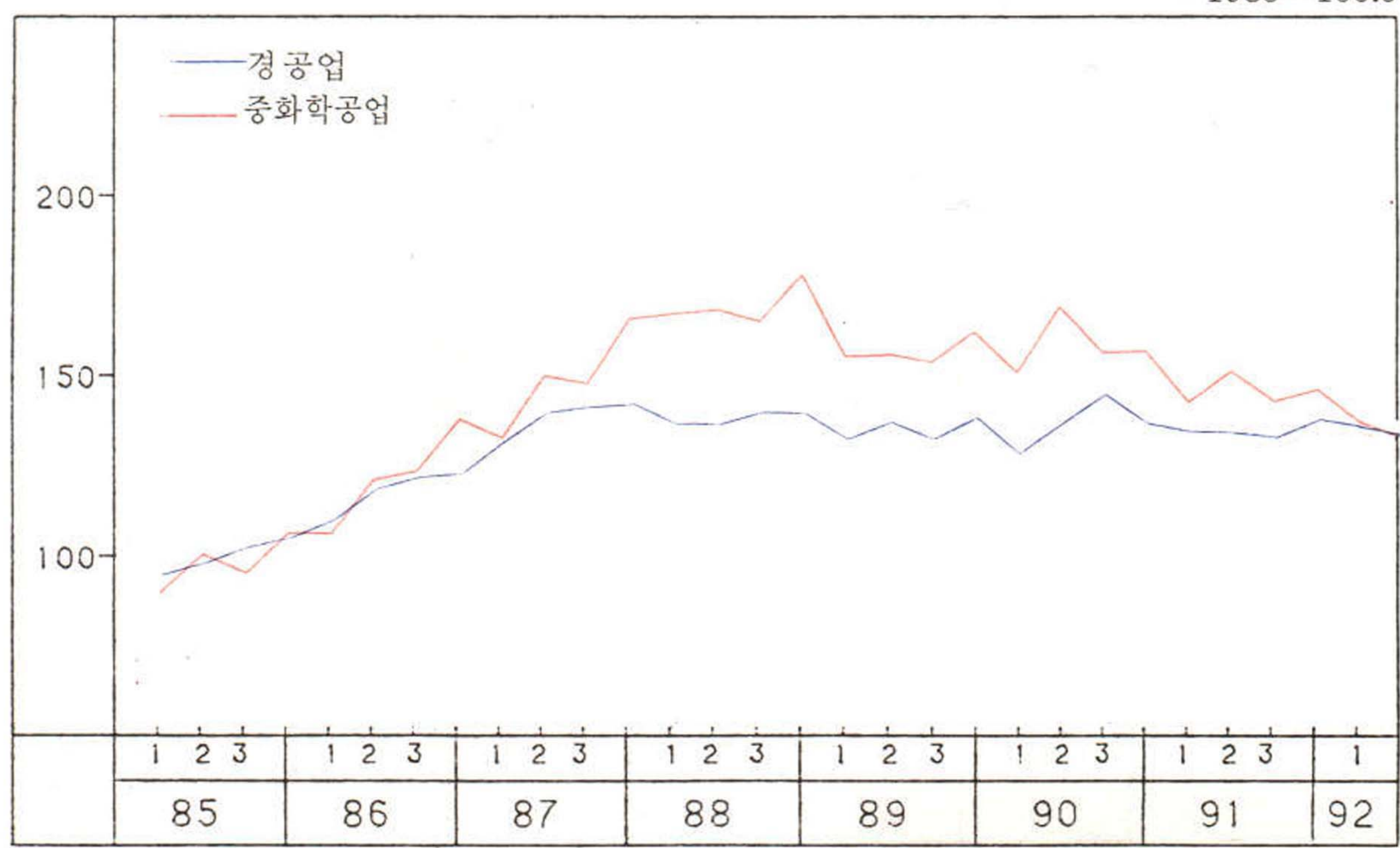

I-3 부산시 광공업 생산·출하 지수 추이

1985=100.0

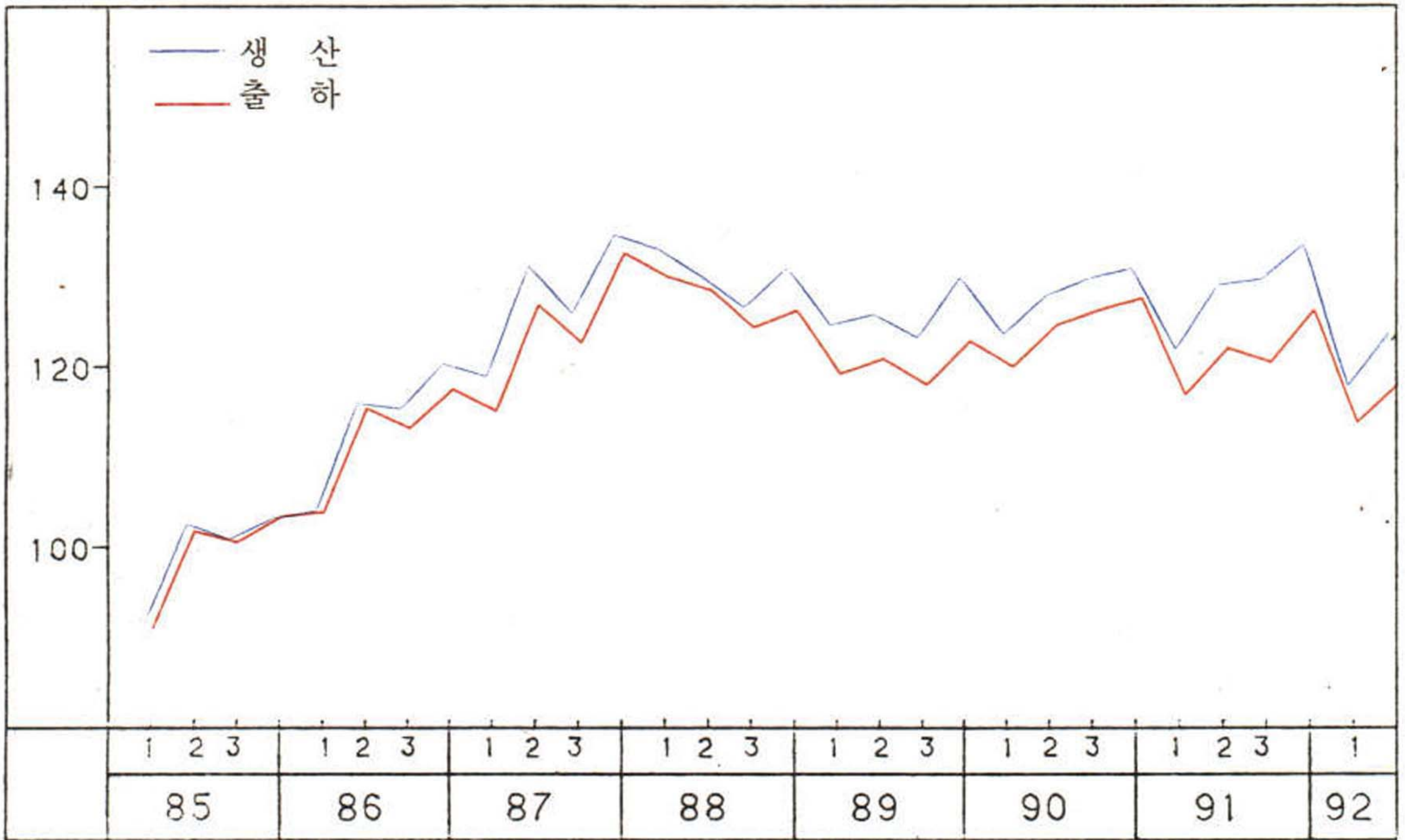

II-3 부산시 공업구조별 생산지수 추이

1985=100.0

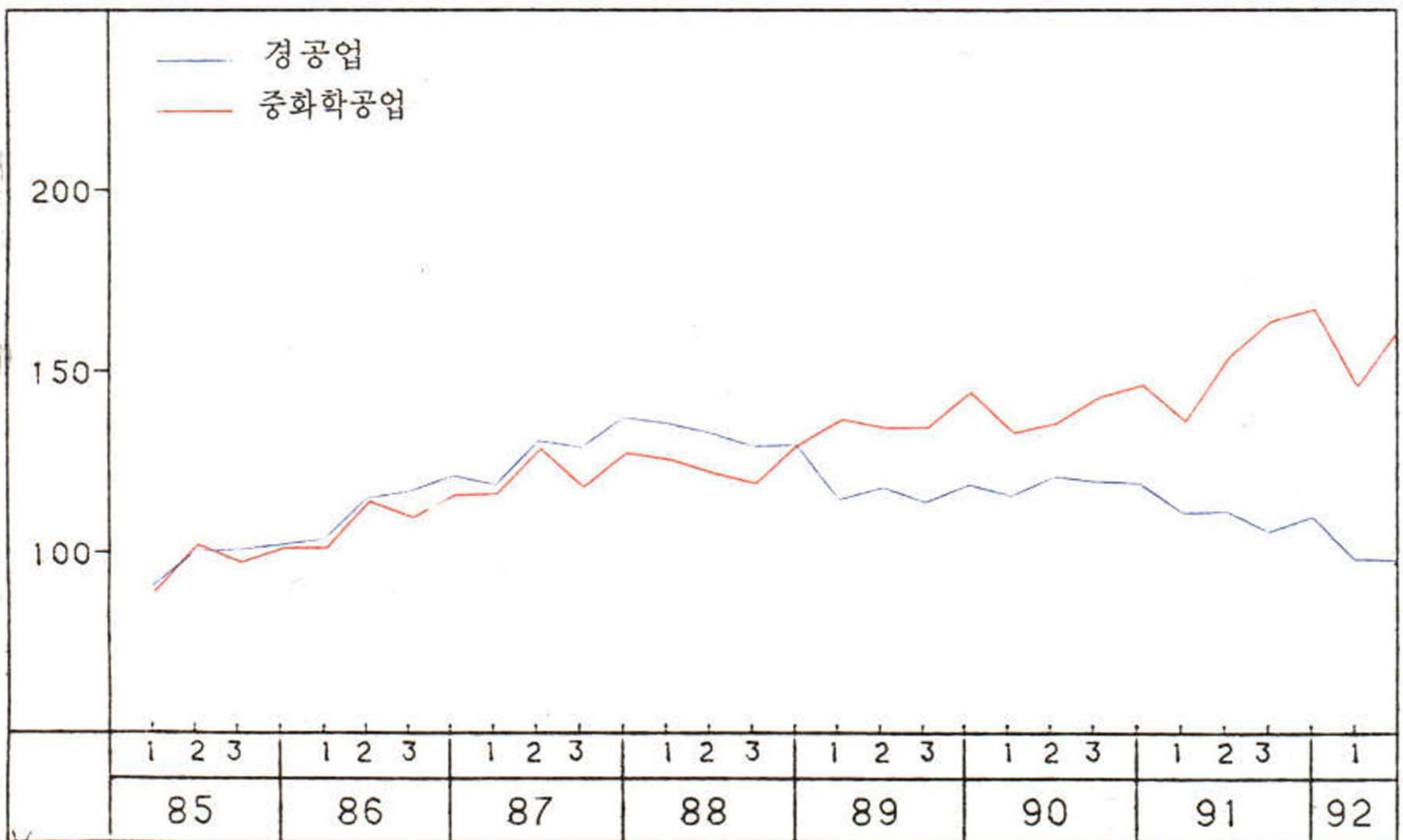

I-4 대구시 광공업 생산·출하 지수 추이

1985=100.0

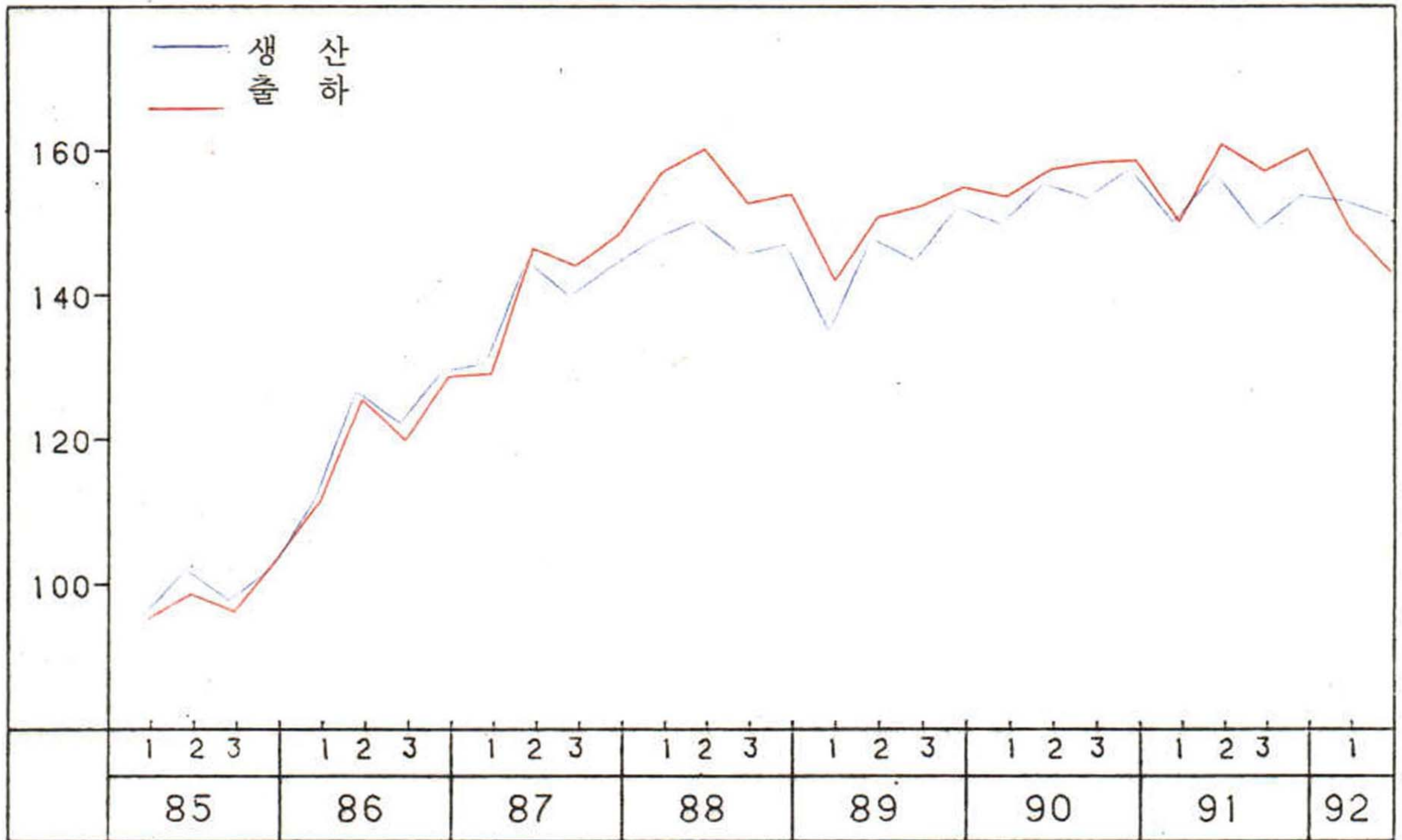

II-4 대구시 공업구조별 생산지수 추이

1985=100.0

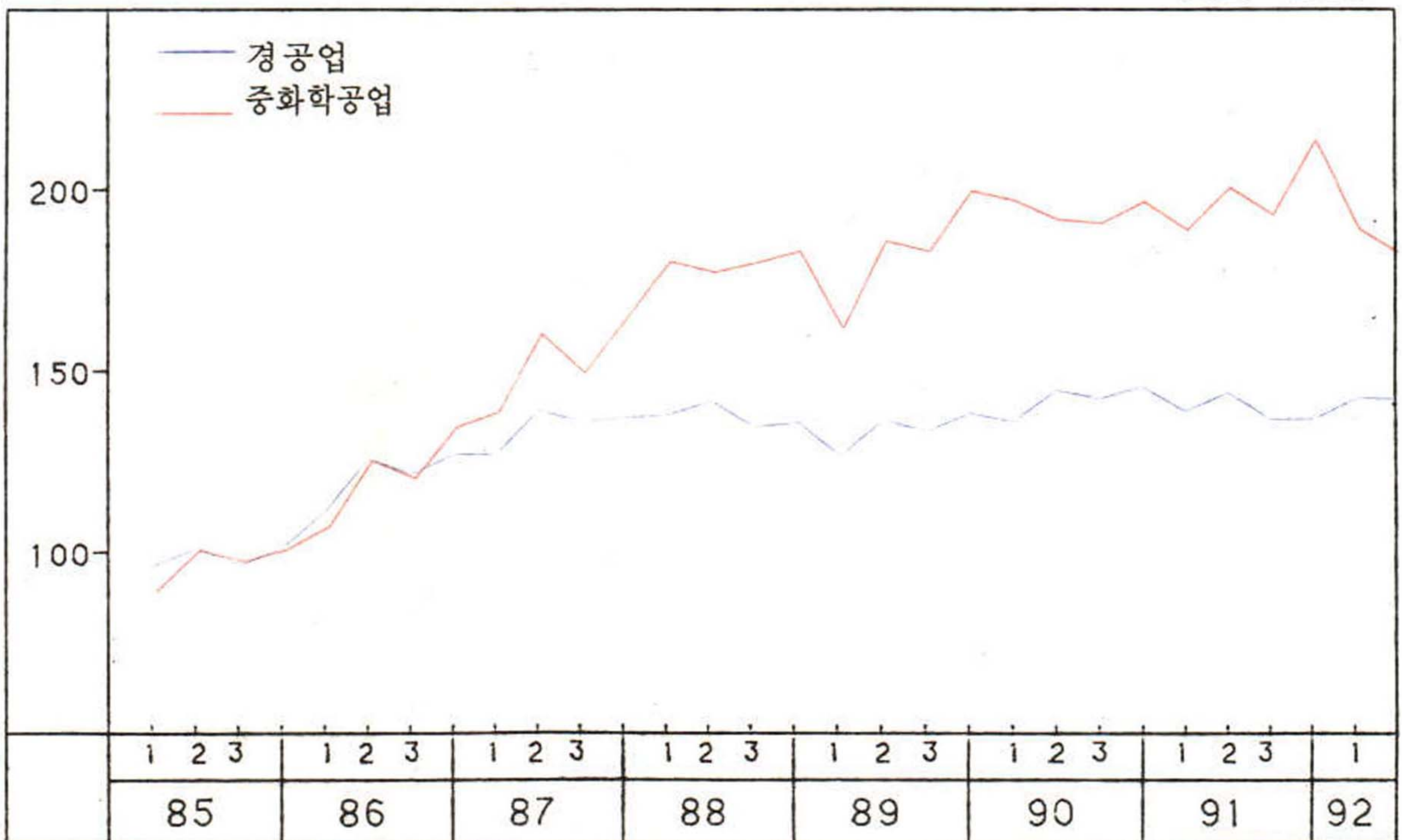

I - 5 인천시 광공업 생산·출하 지수 추이

1985=100.0

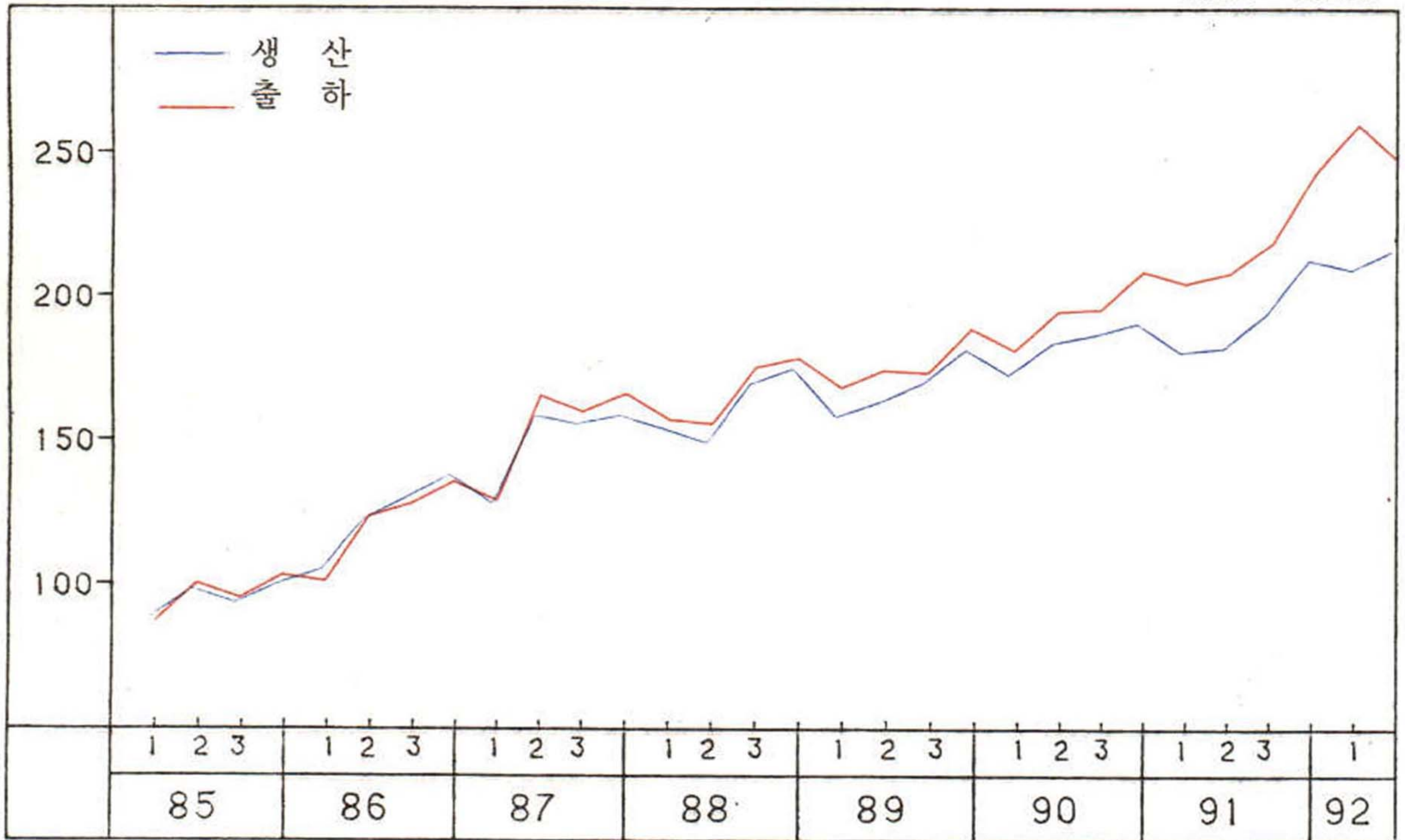

II - 5 인천시 공업구조별 생산지수 추이

1985=100.0

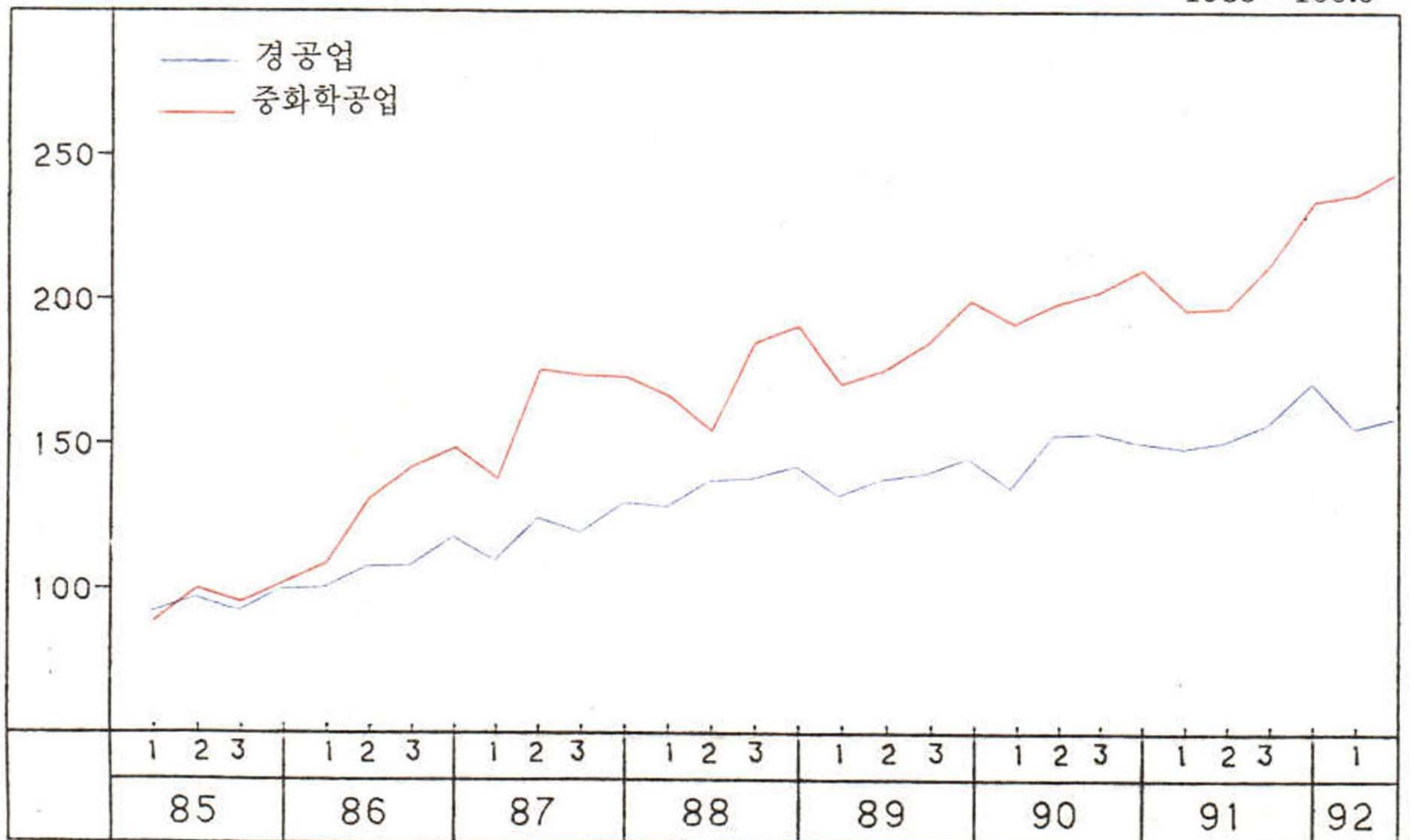

I-6 광주시 광공업 생산·출하 지수 추이

1985=100.0

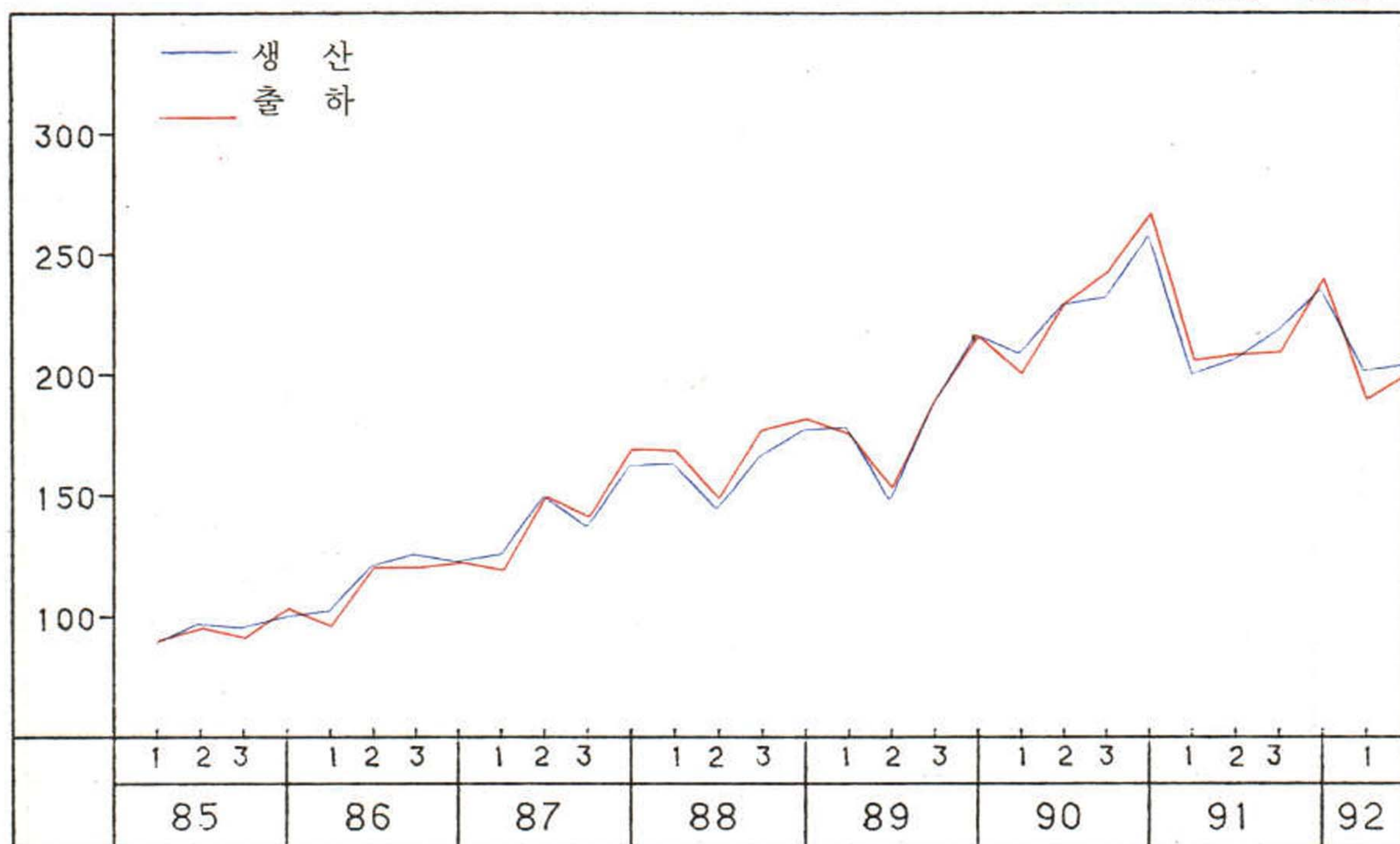

II-6 광주시 공업구조별 생산지수 추이

1985=100.0

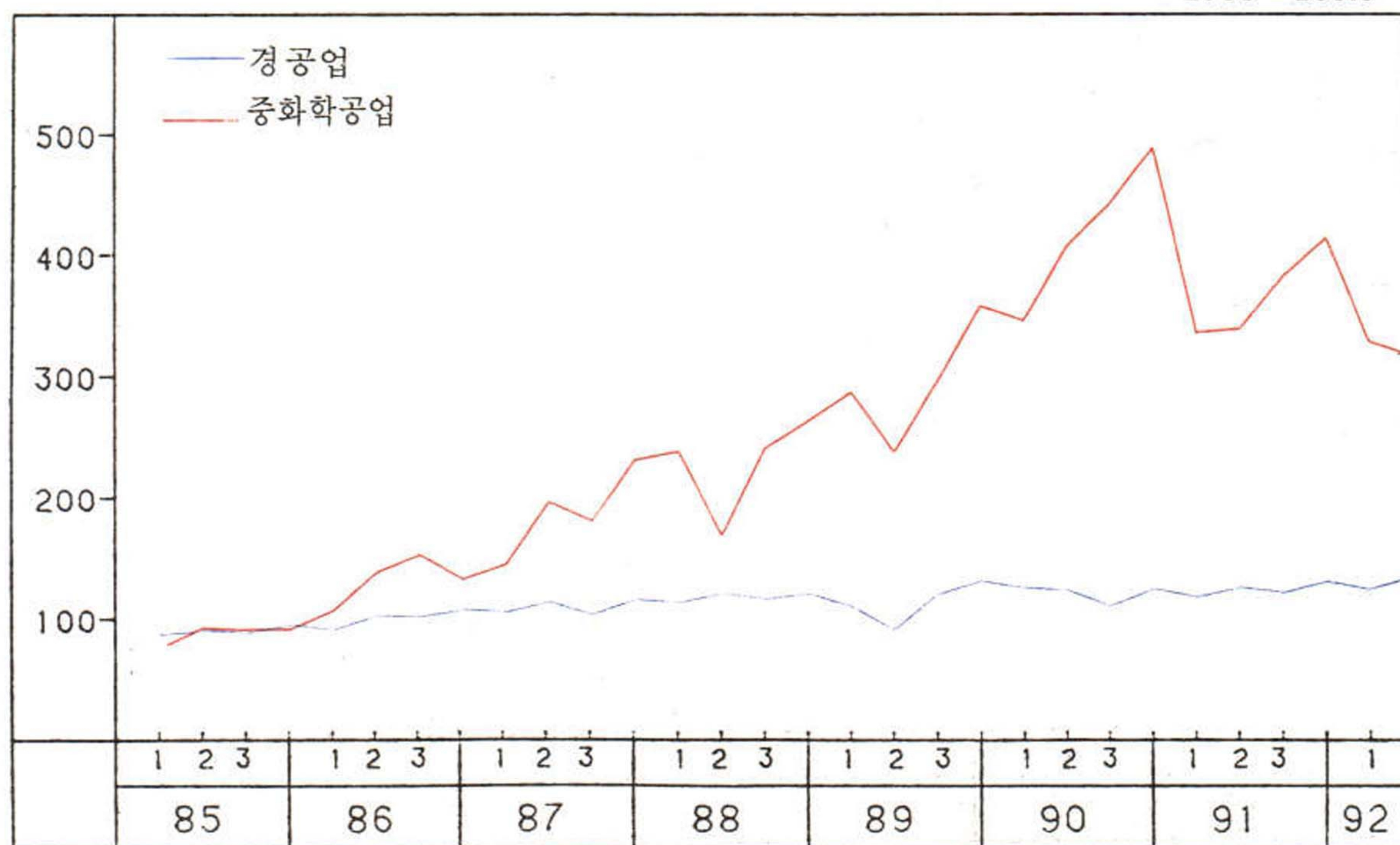

I-7 경기도 광공업 생산·출하 지수 추이

1985=100.0

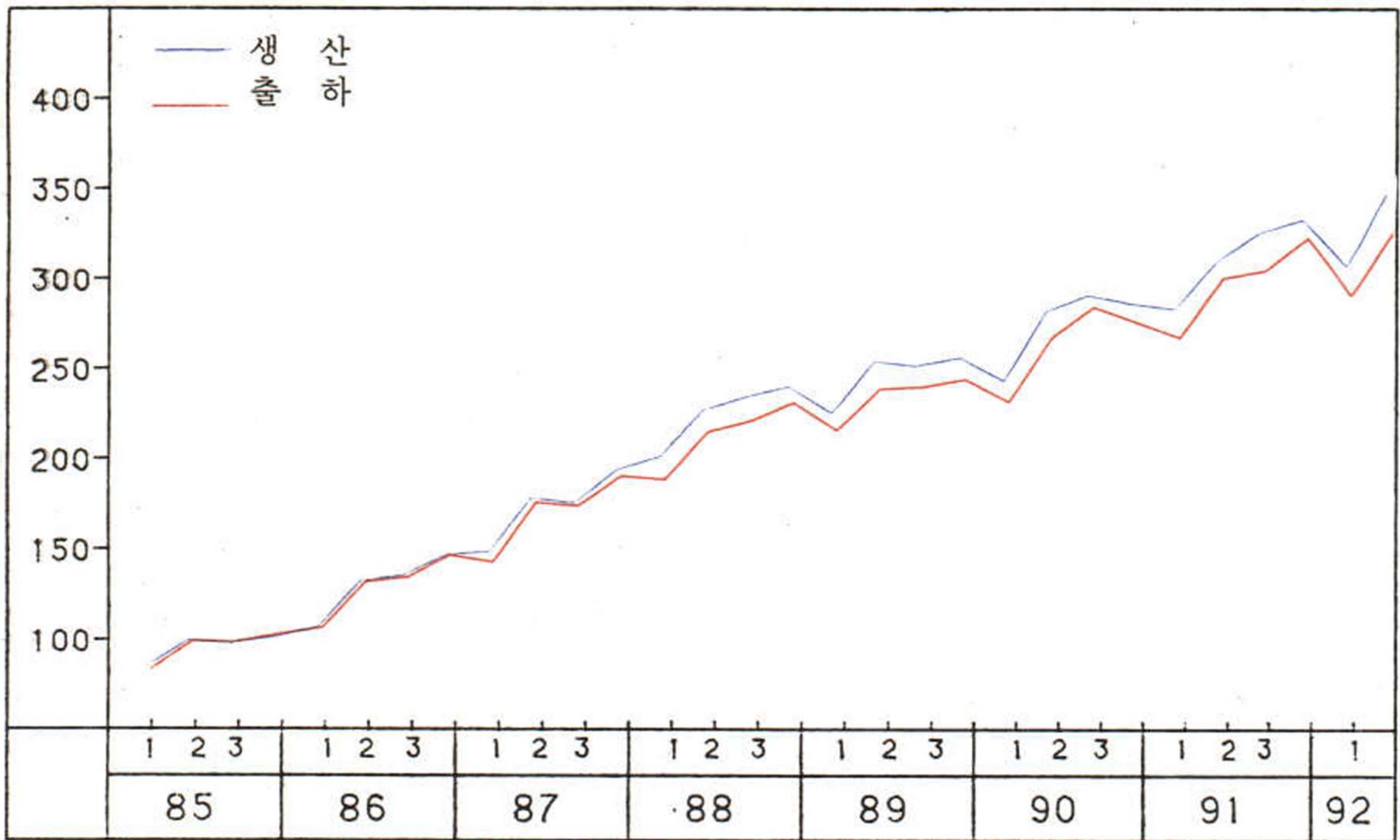

II-7 경기도 공업구조별 생산지수 추이

1985=100.0

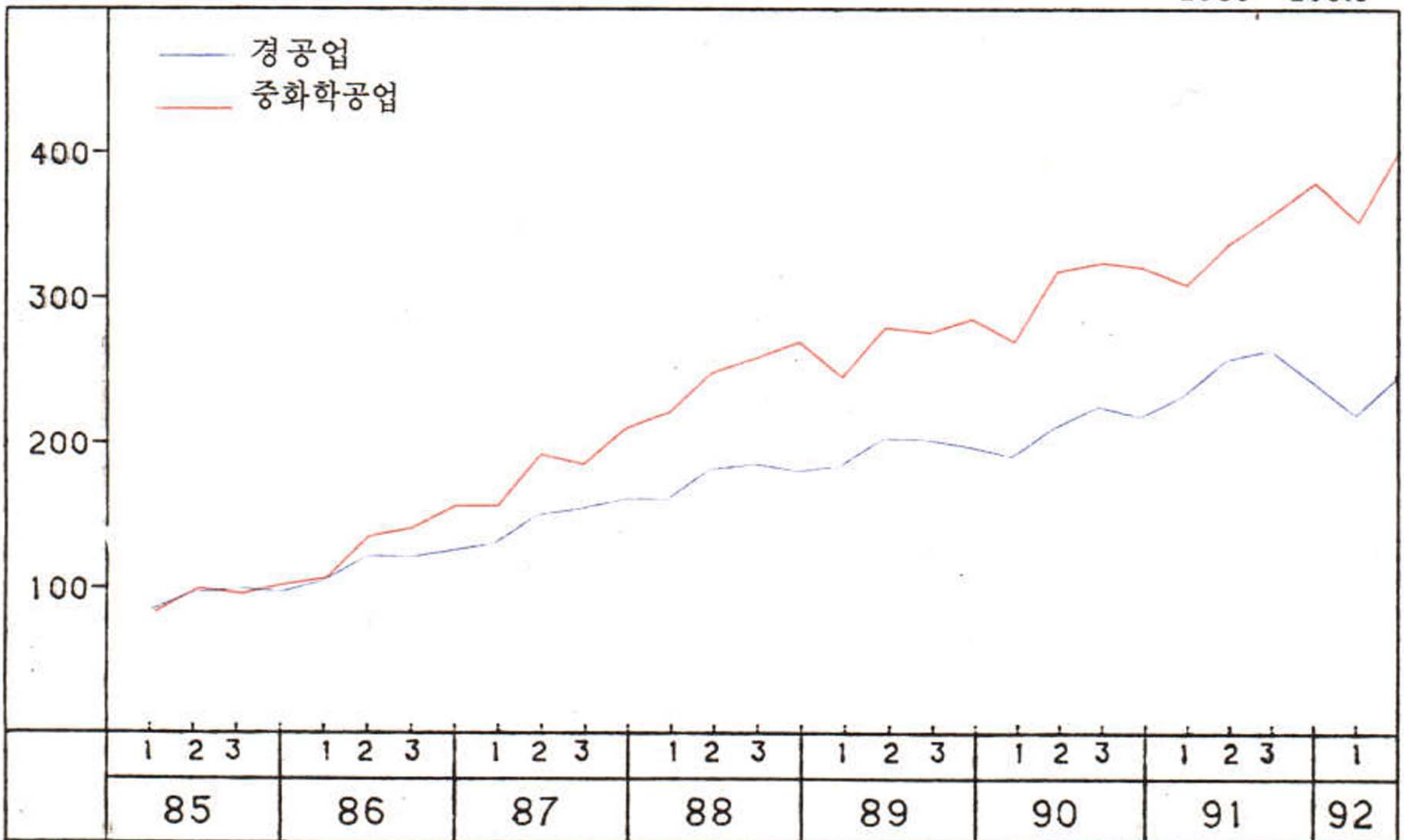

I-8 강원도 광공업 생산·출하 지수 추이

1985=100.0

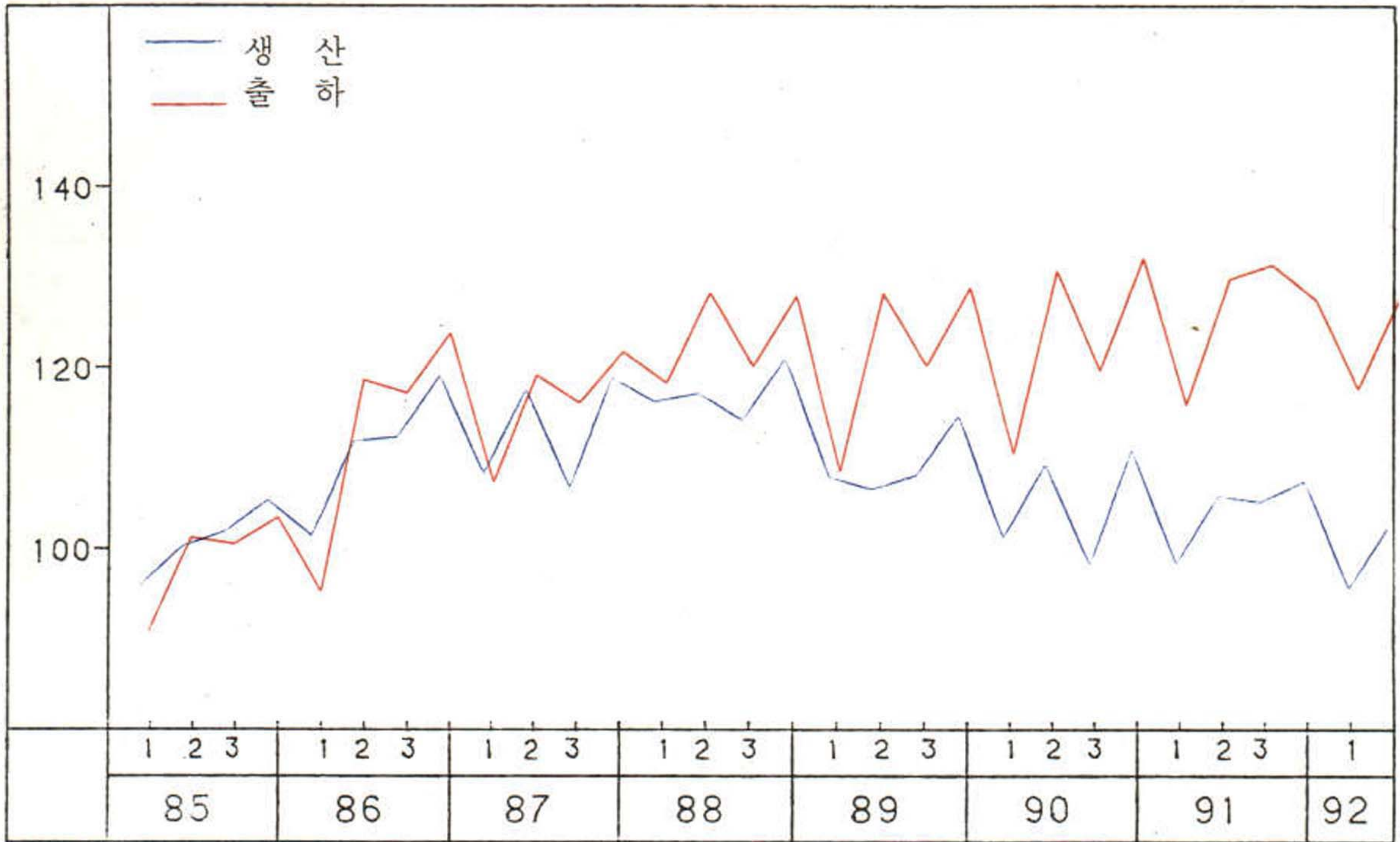

II-8 강원도 공업구조별 생산지수 추이

1985=100.0

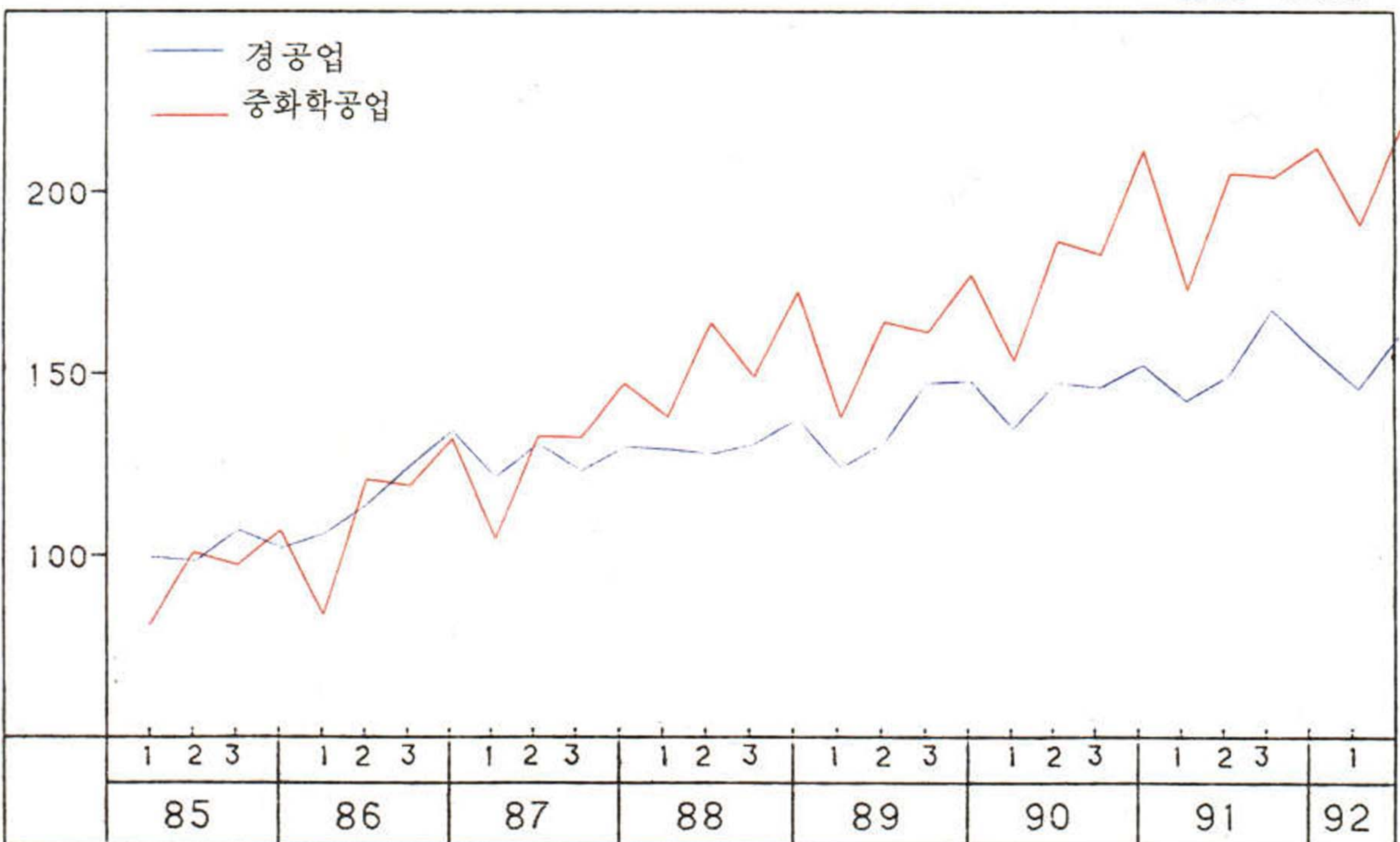

I-9 충청북도 광공업 생산·출하 지수 추이

1985=100.0

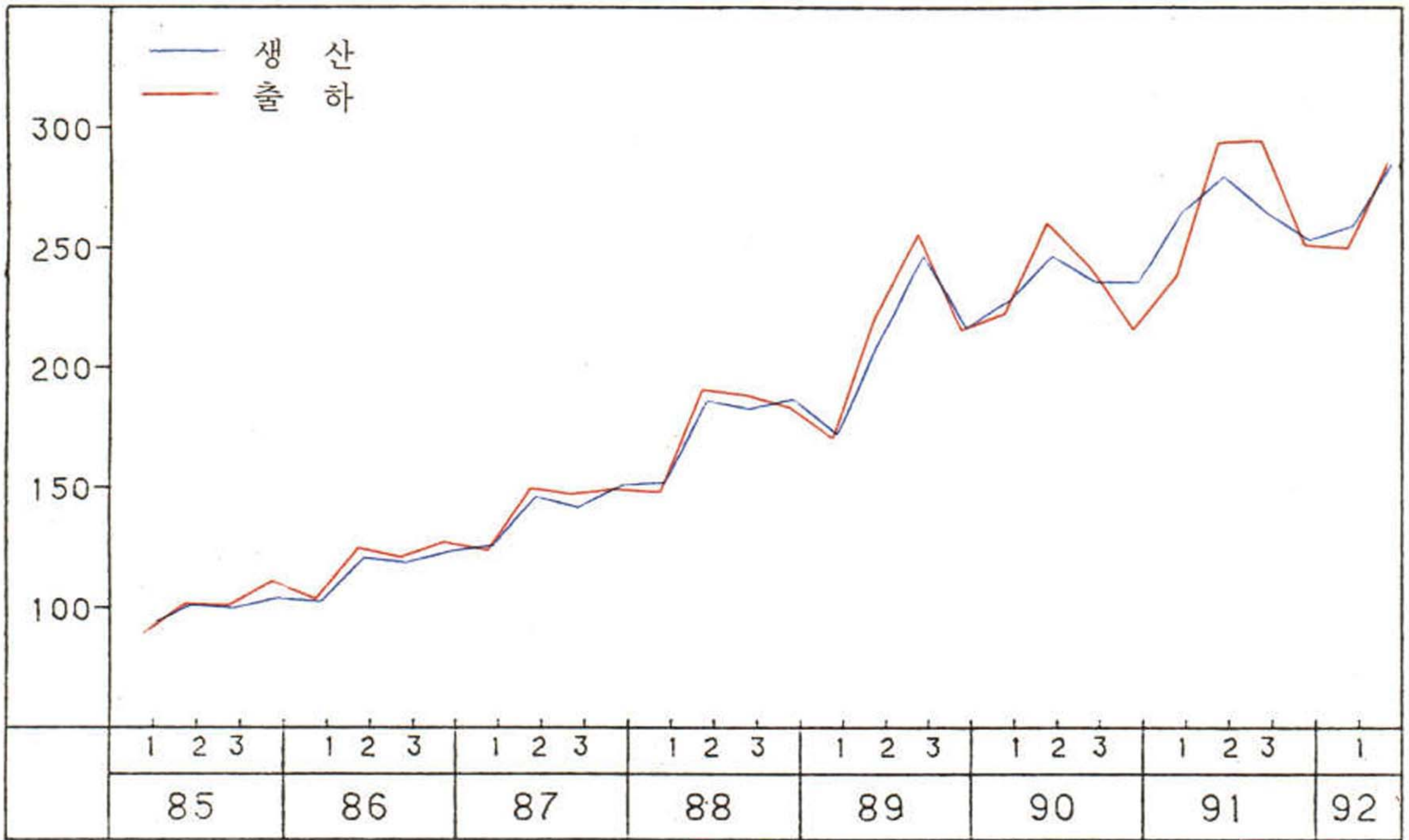

II-9 충청북도 공업구조별 생산지수 추이

1985=100.0

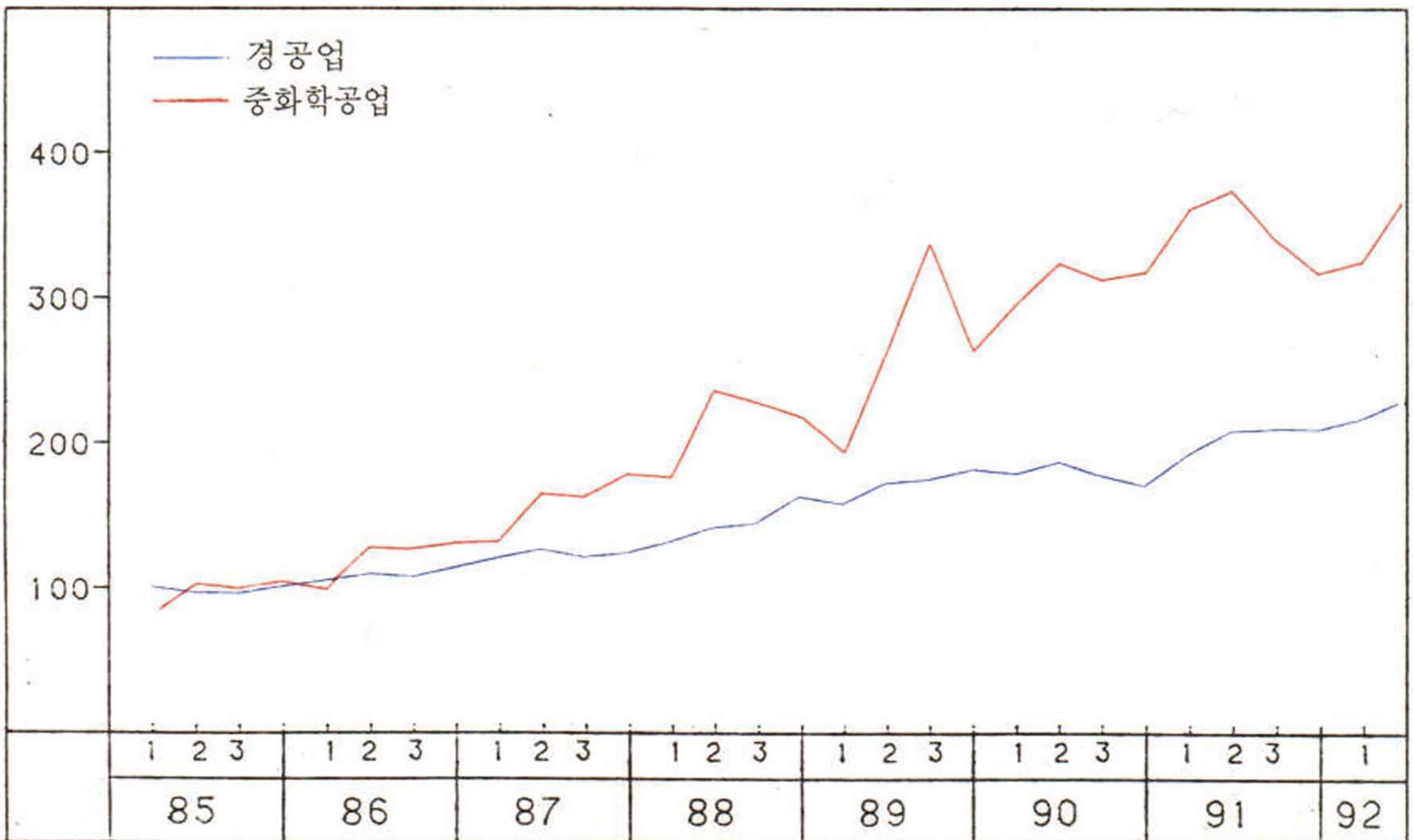

I-10 충청남도 광공업 생산·출하 지수 추이

1985=100.0

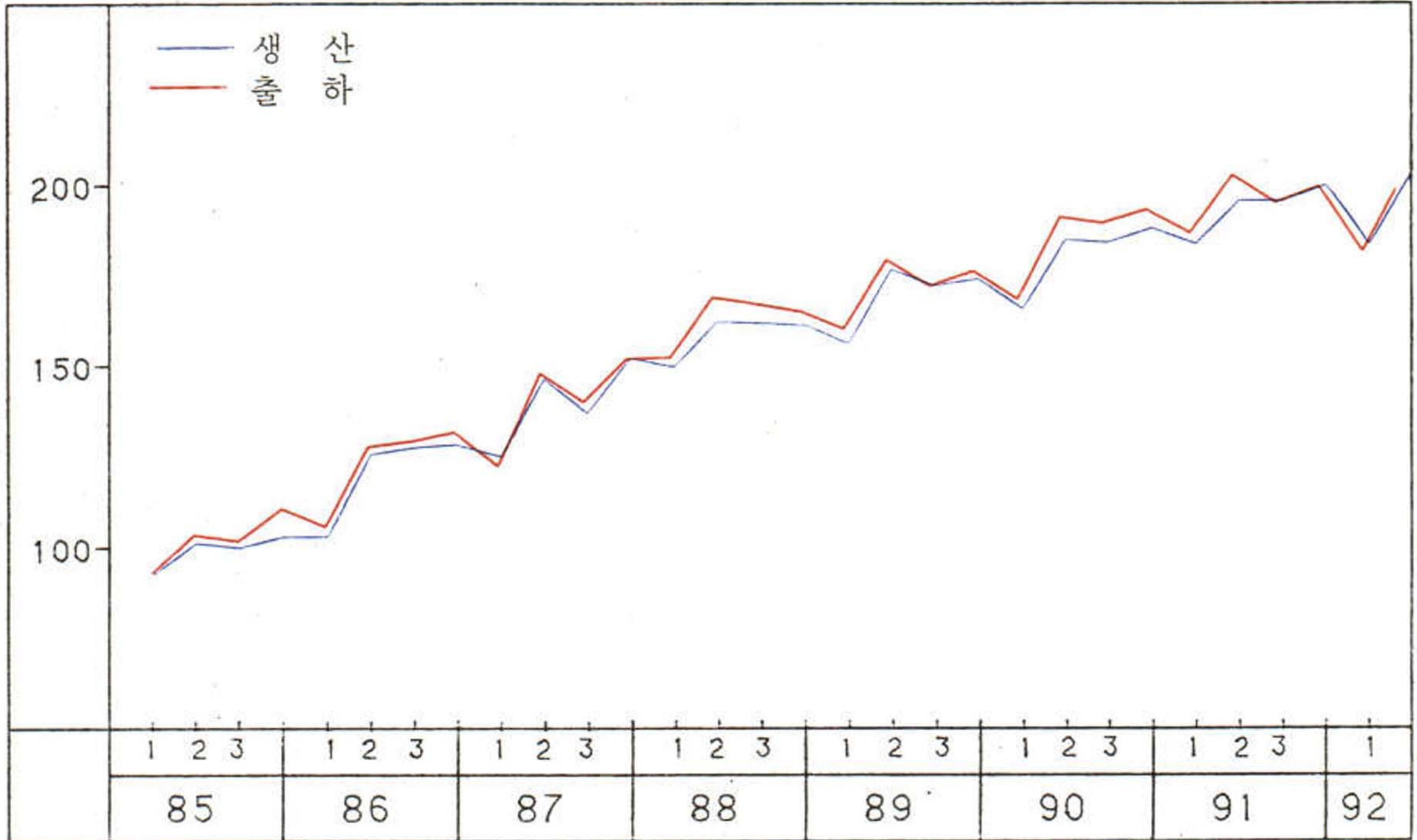

II-10 충청남도 공업구조별 생산지수 추이

1985=100.0

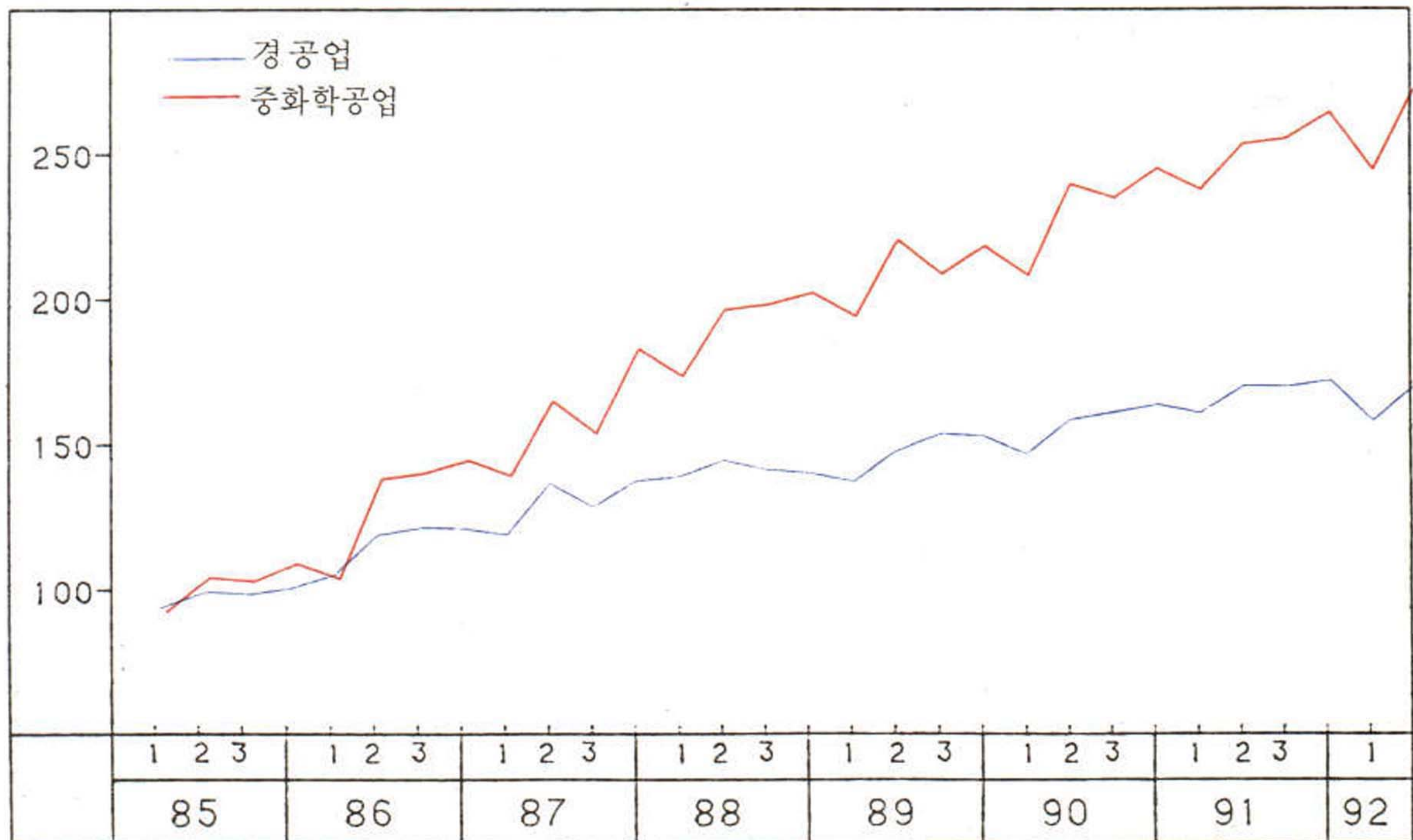

I - 11 전라북도 광공업 생산·출하 지수 추이

1985=100.0

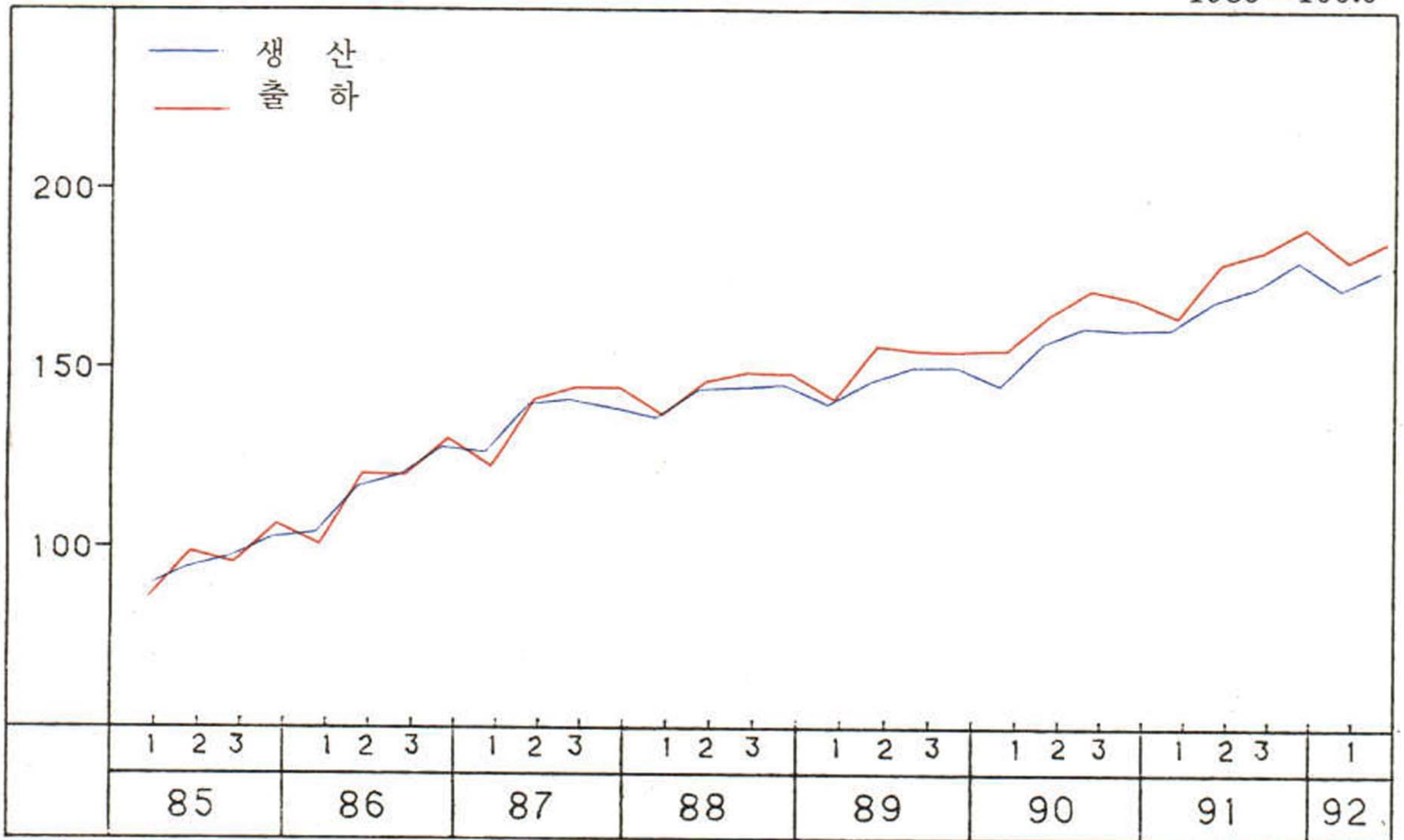

II - 11 전라북도 공업구조별 생산지수 추이

1985=100.0

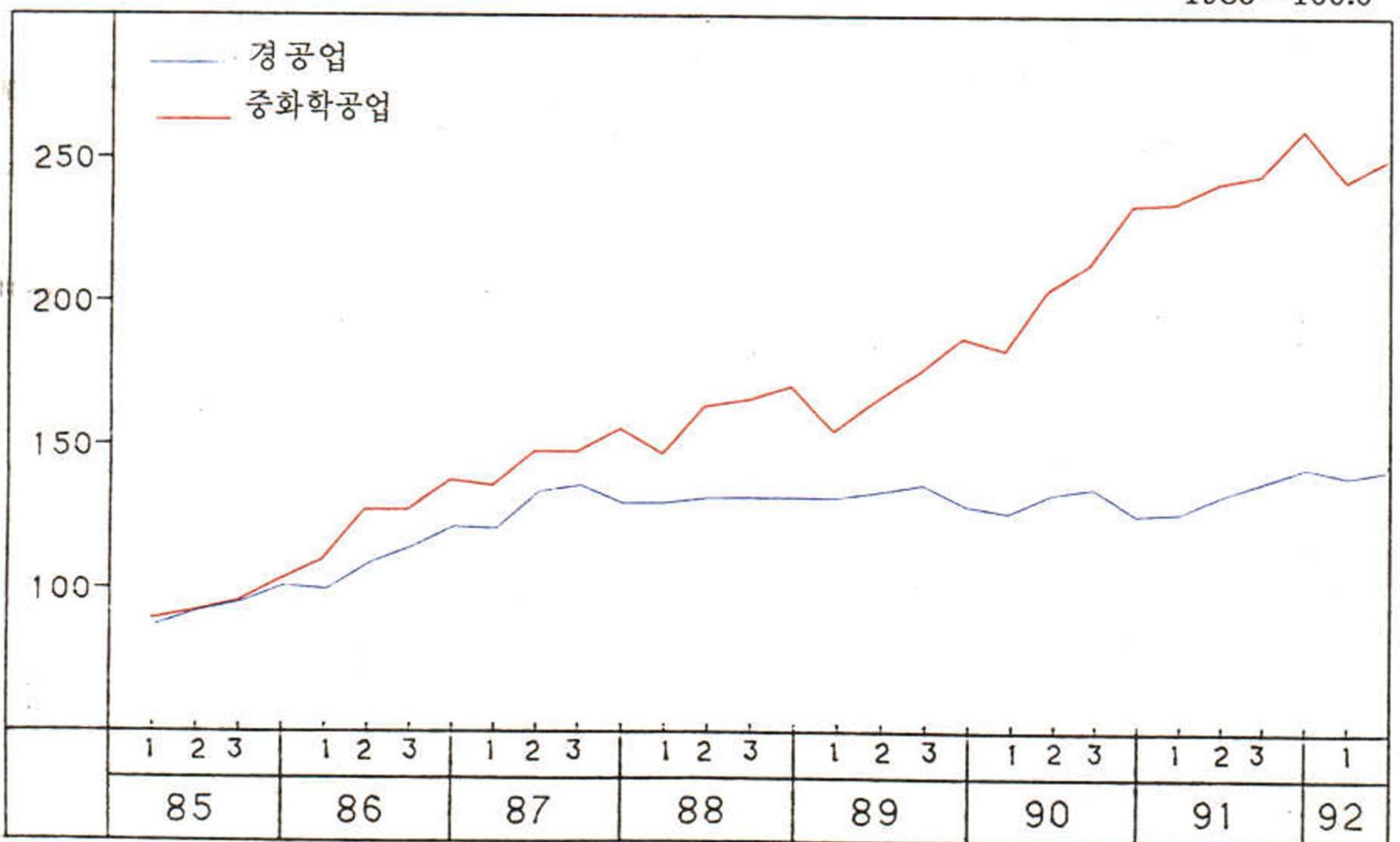

I-12 전라남도 광공업 생산·출하 지수 추이

1985=100.0

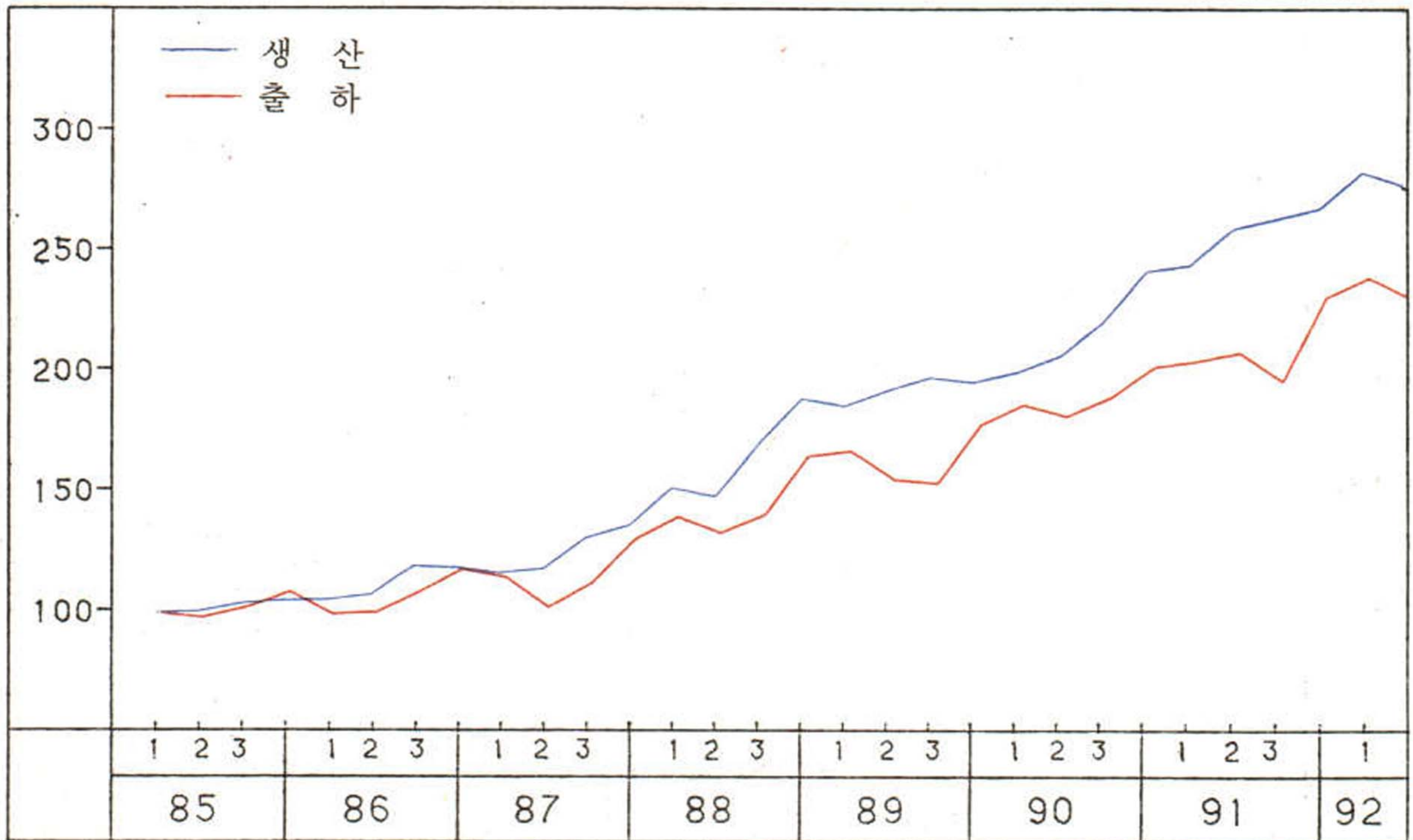

II-12 전라남도 공업구조별 생산지수 추이

1985=100.0

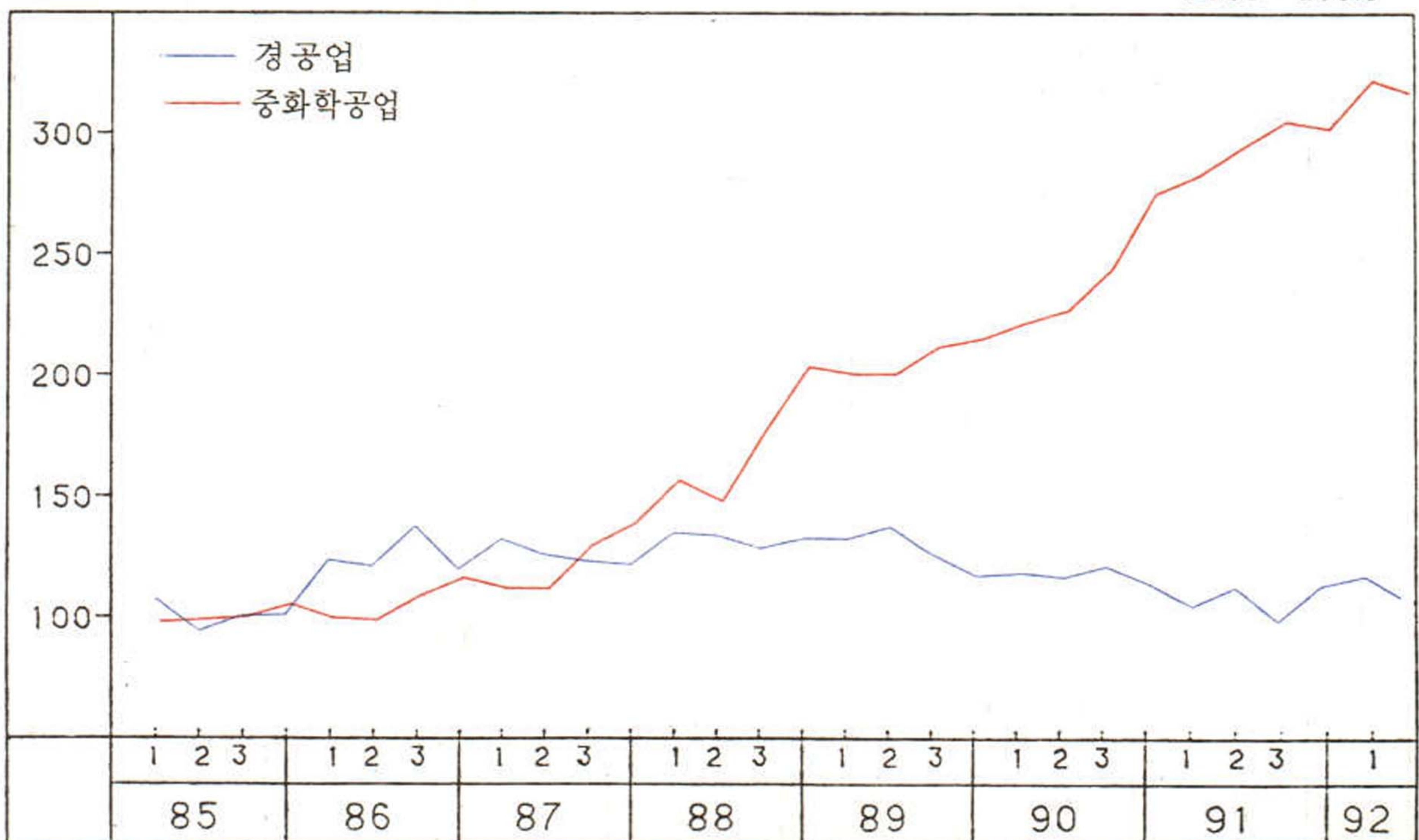

I - 13 경상북도 광공업 생산·출하 지수 추이

1985 = 100.0

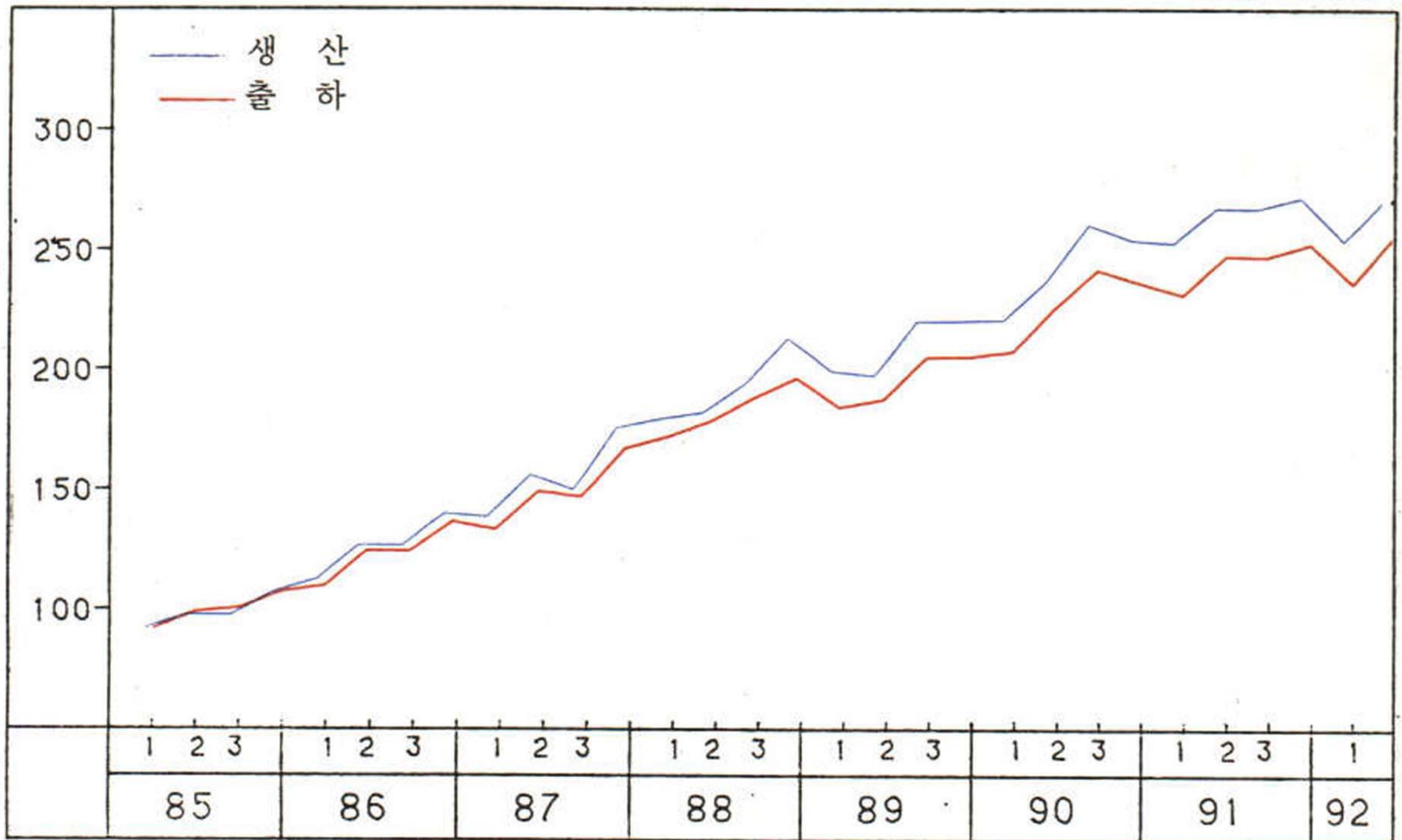

II - 13 경상북도 공업구조별 생산지수 추이

1985 = 100.0

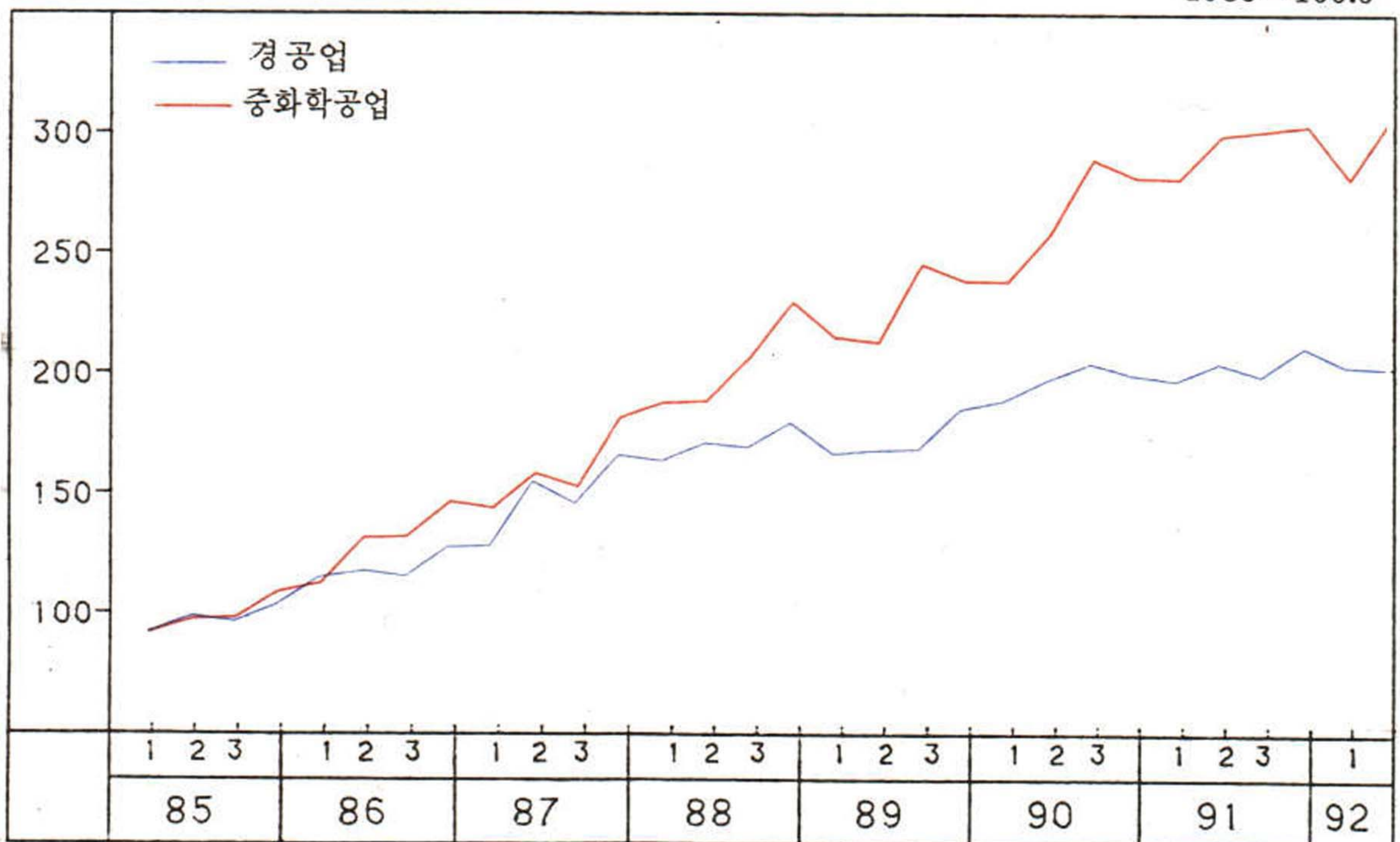

I-14 경상남도 광공업 생산·출하 지수 추이

1985=100.0

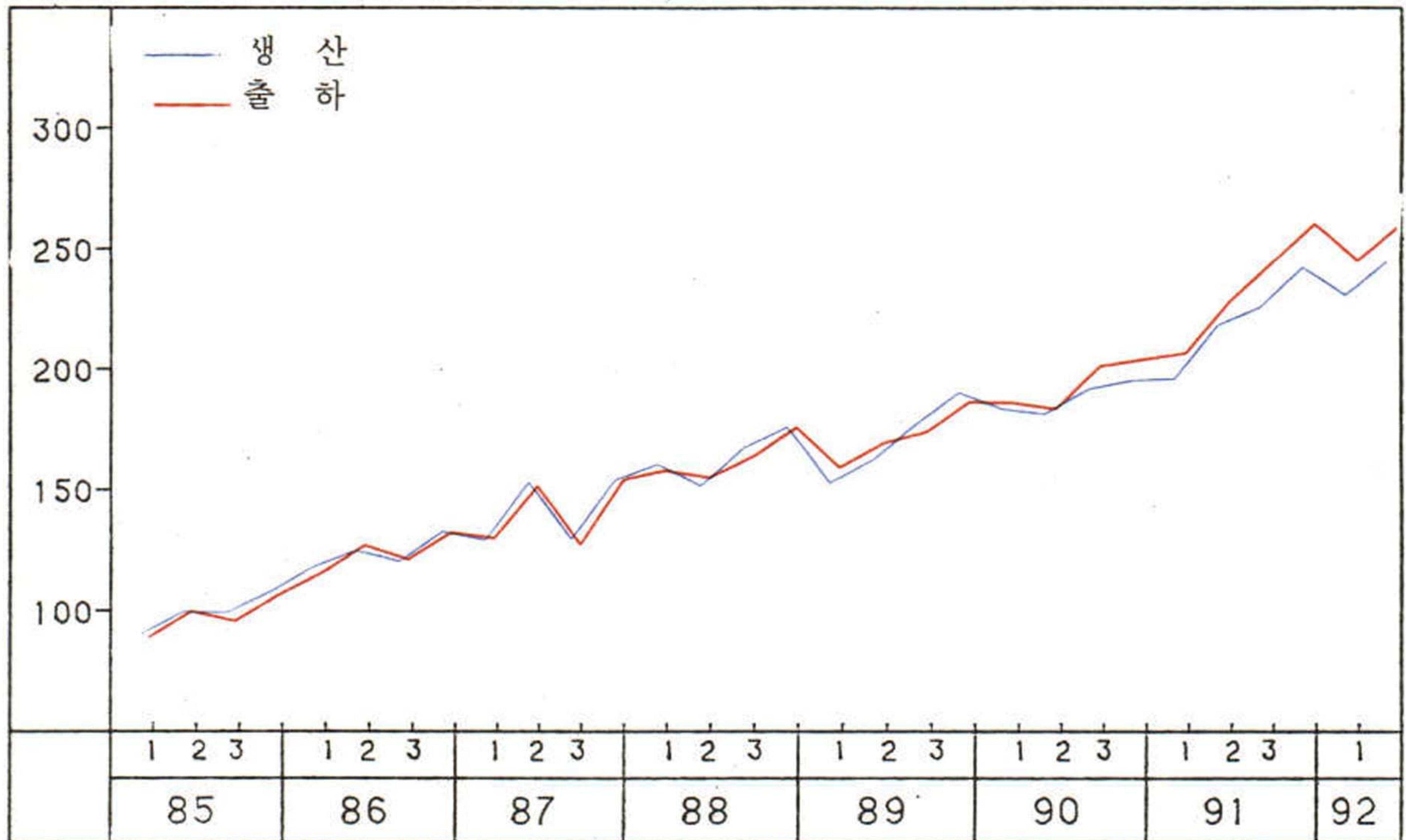

II-14 경상남도 공업구조별 생산지수 추이

1985=100.0

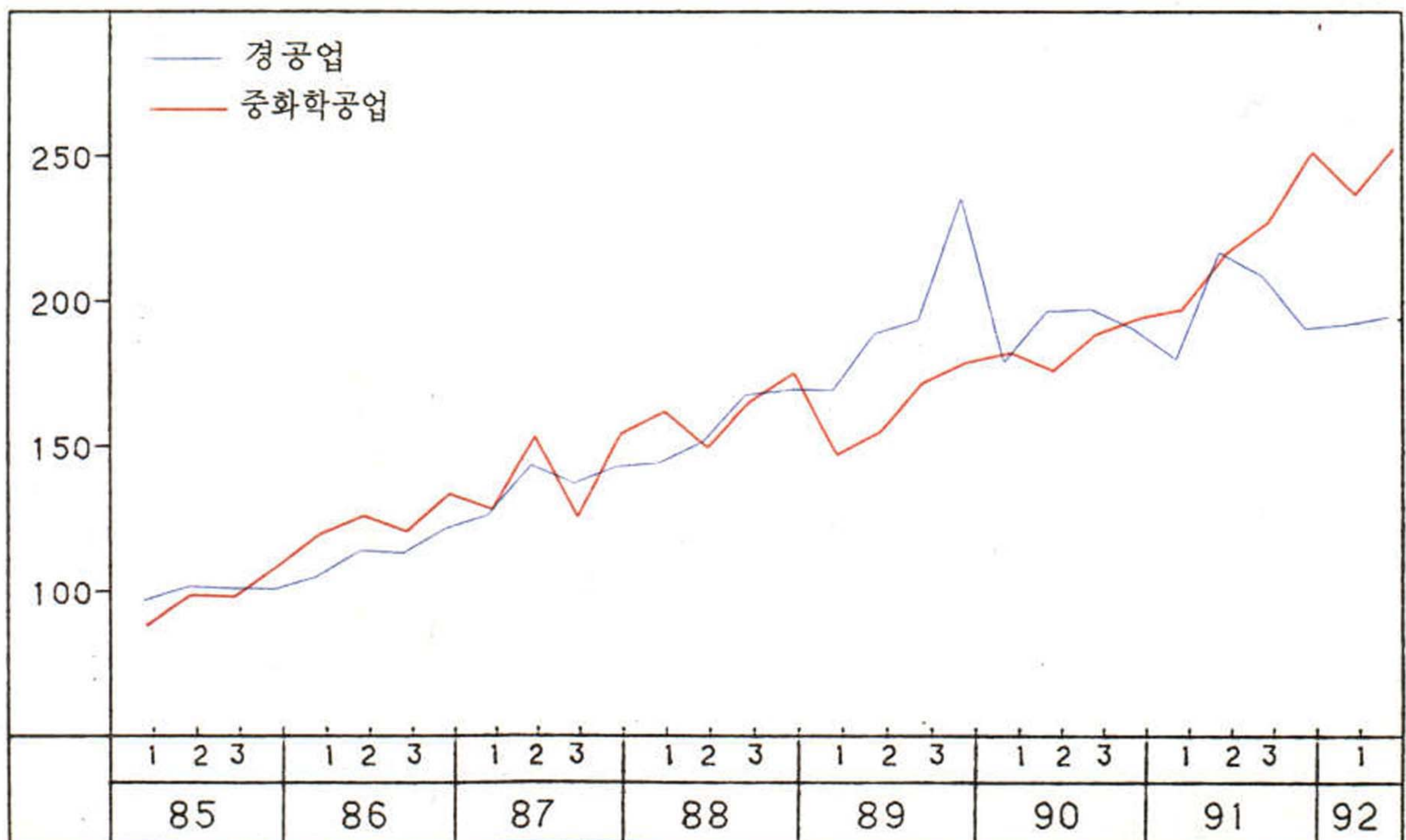

I - 15 제주도 광공업 생산·출하 지수 추이

1985 = 100.0

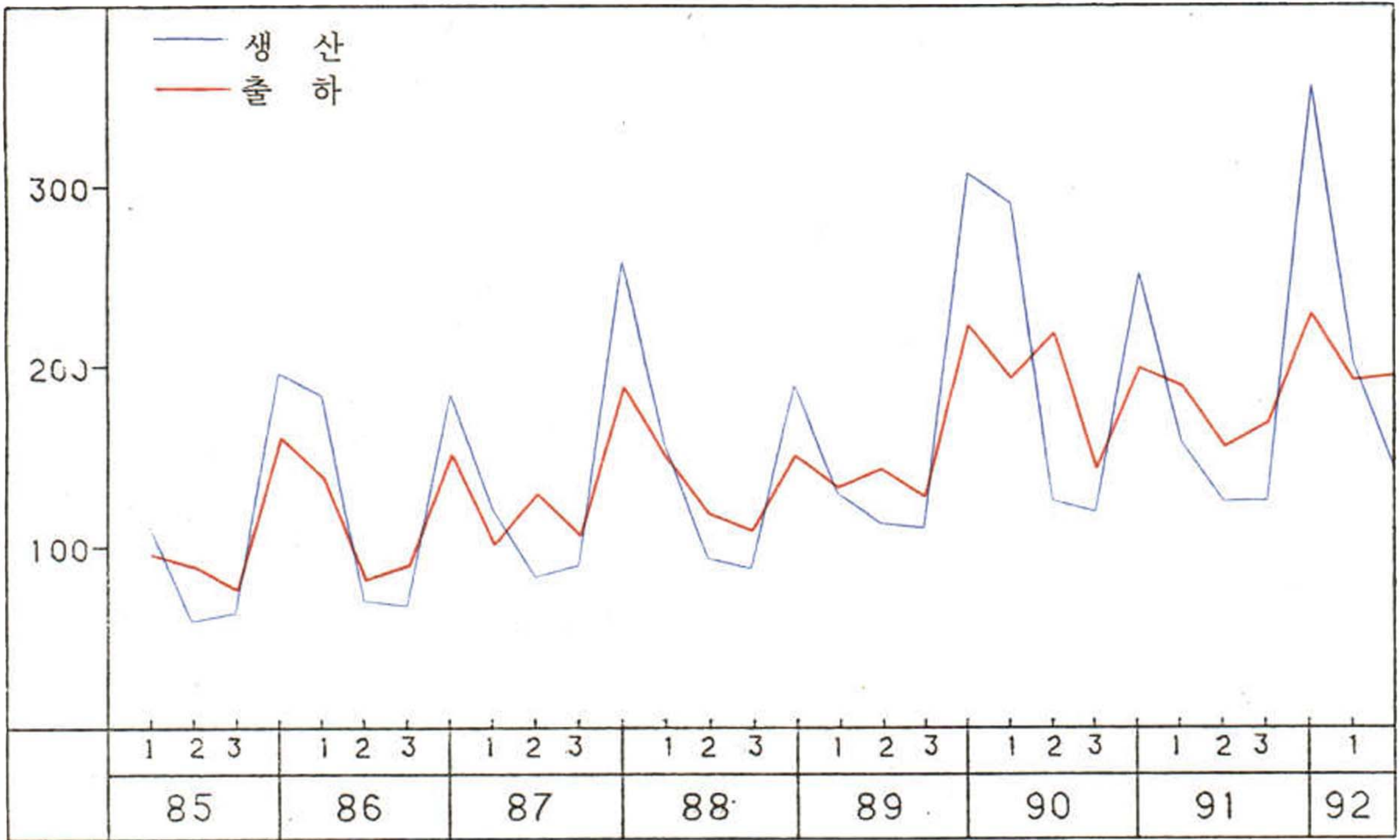

II - 15 제주도 공업구조별 생산지수 추이

1985 = 100.0

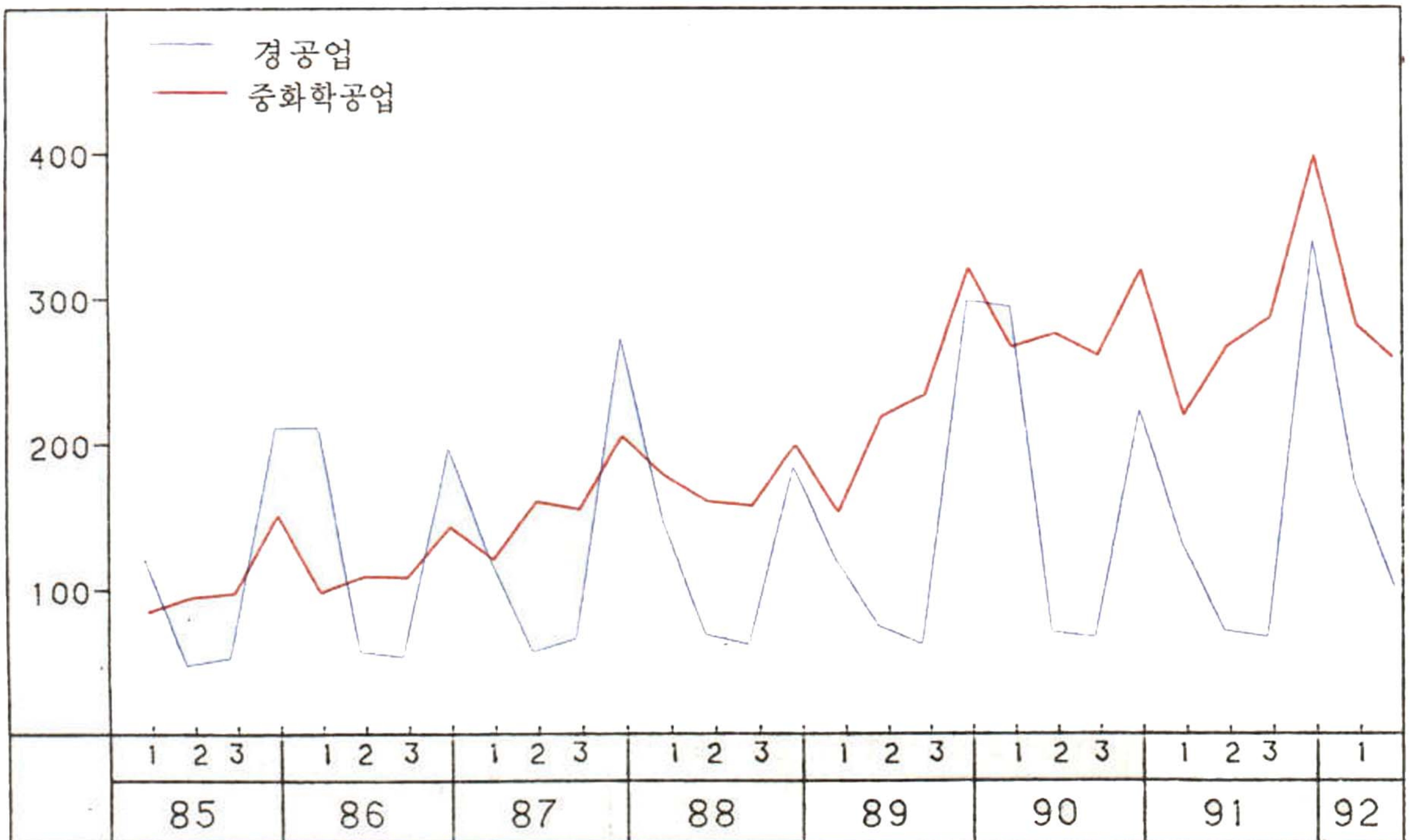

통 계 표

여 백

통 계 표

- I. 업종별 생산·출하·재고 지수
- II. 공업구조별 지수

I - 1 전국 업종별 생산·출하·재고지수(원지수)

	평균	1	2	3	4	5	6	7	8	9	10	11	12
	Average	Jan.	Feb.	Mar.	Apr.	May.	Jun.	Jul.	Aug.	Sep.	Oct.	Nov.	Dec.
광공업													
MINING AND MANUFACTURING													
생산(PRODUCTION, 9341.5)													
1985	100.0	91.6	87.5	99.6	101.4	102.8	100.1	100.8	99.5	100.3	102.8	104.1	109.5
1986	121.6	107.7	102.1	117.0	121.4	124.5	123.6	124.0	122.2	123.3	129.1	129.5	135.0
1987	145.4	123.2	126.3	144.0	146.2	151.3	153.4	150.7	128.1	150.8	147.9	159.2	163.4
1988	164.4	159.0	150.7	168.0	157.0	159.8	161.6	166.5	166.7	163.8	172.8	174.4	173.0
1989	168.9	161.0	148.1	171.1	159.7	169.7	170.5	171.6	176.0	167.8	174.5	179.4	177.8
1990	183.4	159.8	169.8	188.6	182.7	180.1	183.7	184.3	185.4	195.0	180.2	195.6	195.2
1991	198.9	192.1	171.2	196.9	201.2	202.5	188.6	200.9	200.1	197.5	213.6	213.2	209.4
1992	208.3	203.8	187.7	213.5	218.3	212.7	213.7						
출하(SHIPMENT, 9529.2)													
1985	100.0	89.3	85.9	101.2	102.1	103.4	99.0	100.1	98.2	100.3	103.3	105.6	111.6
1986	121.2	104.2	100.5	117.1	123.1	124.7	123.0	122.2	121.6	123.9	129.9	128.9	135.4
1987	144.6	119.2	124.4	143.4	146.0	149.2	152.6	147.5	128.7	151.9	147.7	158.6	166.1
1988	163.7	153.1	147.6	170.0	160.7	159.6	159.8	163.9	167.3	163.3	170.7	173.8	174.5
1989	170.5	158.2	149.6	176.0	167.5	171.7	169.2	170.1	174.8	170.5	175.9	180.7	182.2
1990	189.6	161.8	172.7	195.5	190.3	185.3	187.4	189.0	192.3	204.4	190.0	201.8	204.3
1991	210.5	196.9	180.0	208.5	212.7	216.3	201.7	207.3	210.8	210.3	228.5	228.1	224.7
1992	222.7	214.4	202.2	232.1	232.3	226.9	228.5						
재고(INVENTORY, 10000.0)													
1985	100.0	98.0	101.3	101.6	101.1	100.8	99.6	99.2	101.8	100.5	100.5	97.8	97.6
1986	108.6	107.5	113.0	112.8	108.0	106.4	105.3	109.6	110.8	106.0	106.1	108.5	108.8
1987	120.7	118.4	122.6	125.6	125.9	123.2	121.0	124.1	119.2	111.9	115.2	123.0	118.6
1988	137.5	135.2	137.0	134.3	129.8	129.8	132.2	136.8	136.3	138.5	144.0	148.0	148.4
1989	162.1	161.4	160.9	159.0	150.0	149.9	155.8	159.1	166.7	165.5	166.7	174.9	175.0
1990	190.2	184.8	189.8	193.6	187.9	189.1	189.7	192.6	189.6	183.7	184.7	196.9	198.0
1991	216.8	215.1	214.7	218.5	218.1	211.5	207.0	212.8	215.7	217.8	219.2	223.3	228.1
1992	244.9	236.9	245.0	249.4	248.2	246.2	244.0						
2 . 광업													
MINING													
생산(PRODUCTION, 293.2)													
1985	100.0	93.9	83.6	98.6	101.6	102.3	102.2	102.5	101.9	98.2	104.6	106.2	104.5
1986	107.2	95.6	87.6	104.1	109.5	114.7	110.7	110.5	109.9	106.1	114.6	109.3	113.9
1987	108.5	96.5	96.7	110.4	116.4	119.2	113.1	111.3	91.0	109.1	110.3	113.4	115.0
1988	107.8	105.1	99.4	112.6	108.7	108.0	112.8	105.1	108.4	101.8	111.3	109.8	110.5
1989	97.0	104.6	89.4	103.9	101.2	96.2	92.5	92.2	95.9	88.9	99.3	97.2	102.8
1990	87.7	82.3	81.5	93.8	91.4	93.6	91.0	78.5	87.1	83.2	84.3	92.8	93.1
1991	86.1	86.9	72.8	86.6	90.9	88.7	86.6	86.7	85.8	80.8	87.9	88.7	90.4
1992	77.2	78.5	67.5	79.1	80.9	79.6	77.5						
출하(SHIPMENT, 134.3)													
1985	100.0	91.4	83.0	98.1	102.6	104.1	104.7	102.9	100.2	98.4	101.6	103.9	109.0
1986	106.4	93.1	87.0	102.1	107.6	111.3	111.1	110.9	109.2	104.2	114.5	112.1	113.4
1987	107.3	95.9	92.7	110.8	110.2	117.4	113.9	105.6	95.2	113.3	104.9	111.5	115.7
1988	104.1	107.0	98.9	110.8	105.1	108.9	107.7	91.0	102.9	97.8	108.7	104.3	106.6
1989	96.7	98.9	82.9	99.8	103.4	100.0	94.0	91.3	96.1	88.2	100.5	97.3	108.0
1990	86.2	79.7	81.5	96.6	93.4	92.0	89.3	75.8	85.6	75.6	79.3	90.6	95.4
1991	86.9	101.9	82.9	85.2	93.1	86.0	87.9	83.3	81.4	80.5	86.3	88.6	85.5
1992	68.5	65.6	54.7	73.5	70.2	72.9	74.4						
재고(INVENTORY, 86.9)													
1985	100.0	100.3	102.3	100.2	105.5	93.8	94.0	93.3	96.5	97.4	104.9	110.4	101.4
1986	104.5	104.6	102.8	109.2	108.4	110.1	109.4	106.0	101.5	101.5	100.0	96.3	104.5
1987	119.5	102.2	112.8	109.3	128.5	123.6	119.0	132.9	113.8	113.8	120.8	123.5	118.7
1988	133.8	112.7	111.7	114.4	115.6	108.5	113.7	144.4	150.2	155.8	152.3	159.4	167.1
1989	165.2	167.9	175.8	185.1	181.3	168.5	162.2	161.3	163.7	161.9	156.7	155.0	142.6
1990	136.1	140.3	139.5	143.1	137.7	137.6	125.0	127.4	124.0	142.8	143.5	143.6	128.9
1991	153.8	122.9	127.1	132.3	149.0	160.7	156.1	157.9	171.6	166.7	161.4	169.5	170.6
1992	210.1	188.3	208.6	195.5	220.4	227.3	220.4						

I - 1 전국 업종별 생산·출하·재고지수(원지수)

	평균	1	2	3	4	5	6	7	8	9	10	11	12
	Average	Jan.	Feb.	Mar.	Apr.	May.	Jun.	Jul.	Aug.	Sep.	Oct.	Nov.	Dec.
21. 석탄광업													
COAL MINING													
생산(PRODUCTION, 193.1)													
1985	100.0	102.9	89.5	100.6	100.1	99.5	97.4	101.4	101.2	95.0	100.2	103.7	108.6
1986	105.9	104.4	93.3	106.9	105.0	108.4	106.2	108.2	105.8	101.4	110.5	106.4	114.8
1987	105.2	105.4	101.4	110.1	109.8	110.9	108.3	107.2	82.4	99.0	105.4	109.0	113.3
1988	103.5	108.8	102.1	111.4	103.0	99.1	107.7	101.3	102.5	98.3	101.2	100.6	105.9
1989	86.7	104.0	87.2	98.4	90.6	81.8	76.8	79.9	82.5	76.3	84.2	85.8	93.1
1990	72.0	75.0	74.2	82.2	78.2	77.0	75.6	56.8	64.6	65.6	65.4	74.2	75.6
1991	61.6	68.8	58.5	68.1	67.3	64.1	59.6	61.3	56.7	52.1	61.1	59.3	62.5
1992	51.0	55.6	47.1	51.7	52.6	50.4	48.5						
출하(SHIPMENT, 91.7)													
1985	100.0	102.2	89.3	101.1	99.9	101.0	99.0	101.0	99.1	95.2	97.5	102.4	112.4
1986	105.8	104.4	93.7	104.6	104.1	108.2	107.0	111.3	106.4	100.3	110.2	107.4	111.9
1987	104.5	108.7	97.9	110.0	102.8	109.2	108.4	104.3	89.8	104.2	100.9	104.6	113.1
1988	101.8	112.5	104.1	110.1	99.6	101.9	104.5	85.9	99.2	96.4	103.1	100.3	103.7
1989	88.0	103.9	83.5	94.4	94.5	86.7	80.1	80.5	80.9	77.4	87.5	88.7	98.4
1990	73.7	76.9	76.6	83.7	81.0	79.2	77.4	57.9	69.7	57.5	67.0	78.7	78.9
1991	62.0	74.1	57.7	70.4	67.3	65.2	64.6	60.5	54.7	53.4	62.4	57.9	56.2
1992	45.8	47.5	38.8	46.7	43.7	47.3	50.7						
재고(INVENTORY, 43.7)													
1985	100.0	101.5	101.1	98.5	109.9	94.3	92.3	90.9	96.8	96.9	106.6	111.4	99.8
1986	107.6	100.9	100.0	110.0	113.9	115.5	113.4	104.1	101.0	105.7	107.3	104.5	115.2
1987	136.3	102.4	114.9	116.9	143.8	150.1	149.5	155.6	139.2	121.8	140.7	149.9	151.4
1988	185.2	140.5	134.8	139.9	153.3	144.5	156.0	210.4	223.3	230.7	225.9	226.8	235.8
1989	231.5	237.7	252.2	267.9	256.3	240.9	230.5	229.6	230.9	225.3	214.0	204.8	187.8
1990	150.0	183.0	175.4	170.8	161.6	155.0	150.1	142.3	125.7	149.1	142.4	127.9	117.3
1991	92.4	100.1	103.4	97.4	98.2	95.1	79.7	82.3	89.1	85.1	81.1	87.5	109.7
1992	190.0	138.2	167.2	183.7	214.3	224.8	211.6						
23. 금속광업													
METAL ORE MINING													
생산(PRODUCTION, 15.5)													
1985	100.0	99.4	94.5	103.8	103.3	104.4	97.1	101.0	102.4	97.6	100.5	96.7	99.3
1986	95.9	95.7	89.5	92.4	96.2	97.8	94.1	103.1	99.9	95.4	95.0	94.7	96.8
1987	86.9	84.0	85.9	89.2	92.3	86.1	85.2	90.9	83.9	88.4	79.4	85.5	92.3
1988	78.0	84.1	76.5	83.1	78.8	75.4	74.3	76.3	78.3	68.6	79.9	81.7	79.1
1989	74.7	86.4	76.2	74.2	77.6	80.8	84.1	75.3	73.5	68.8	66.9	66.1	66.2
1990	63.6	56.3	58.9	67.7	65.2	63.3	69.0	61.8	67.1	64.0	64.6	64.9	61.0
1991	55.6	61.1	49.4	59.1	58.3	51.6	40.0	54.3	61.1	47.3	59.3	64.9	60.8
1992	57.9	65.4	56.0	67.2	66.5	52.2	40.3						
출하(SHIPMENT, 8.5)													
1985	100.0	91.0	97.1	103.4	99.7	98.3	103.0	96.3	96.8	97.8	102.7	97.7	116.3
1986	91.3	75.3	80.2	88.1	93.8	94.4	90.2	96.4	90.7	93.1	97.5	93.2	102.7
1987	90.5	63.7	79.8	102.2	98.2	84.3	84.8	91.8	93.2	106.1	88.3	83.7	109.8
1988	82.7	85.9	85.6	88.8	80.7	82.2	77.1	79.6	86.7	73.8	84.5	85.6	81.6
1989	76.8	90.9	60.4	82.9	83.7	89.2	83.5	80.3	73.9	72.5	68.6	65.1	70.6
1990	63.5	55.0	61.5	60.6	67.2	64.4	82.4	57.1	59.3	58.7	56.5	56.8	82.1
1991	53.8	56.1	44.6	51.7	40.3	42.2	44.9	55.4	51.5	50.0	62.7	64.6	81.2
1992	62.8	72.9	48.1	106.3	56.2	52.4	41.1						
재고(INVENTORY, 9.6)													
1985	100.0	102.1	116.7	113.1	118.3	82.3	82.3	97.5	99.4	101.0	101.3	101.9	84.2
1986	109.9	90.6	91.9	109.4	92.3	98.6	108.6	136.0	142.5	135.0	107.6	97.5	109.3
1987	166.1	144.1	157.1	144.4	191.1	126.2	129.8	180.5	186.2	184.8	190.5	192.7	165.6
1988	125.2	150.5	115.5	107.0	96.8	102.3	98.8	129.2	121.9	134.8	128.1	154.8	162.8
1989	132.5	130.9	114.3	106.2	116.5	112.0	130.8	135.5	140.3	129.7	140.8	155.9	176.9
1990	293.0	184.0	196.5	266.2	264.8	295.1	208.6	264.2	806.9	364.0	387.0	437.7	341.2
1991	689.0	367.4	413.2	484.1	638.7	747.1	776.0	762.4	853.4	849.0	819.6	842.0	715.0
1992	612.0	699.0	754.9	516.9	574.6	572.3	554.1						

I - 1 전국 업종별 생산·출하·재고지수(원지수)

	평균	1	2	3	4	5	6	7	8	9	10	11	12
	Average	Jan.	Feb.	Mar.	Apr.	May.	Jun.	Jul.	Aug.	Sep.	Oct.	Nov.	Dec.
29 . 기타광업													
OTHER MINING													
생산(PRODUCTION, 84.6)													
1985	100.0	72.4	68.1	93.1	104.7	108.3	114.0	105.2	103.5	105.7	115.3	113.6	96.0
1986	112.1	75.5	74.3	99.8	122.2	132.2	123.9	117.1	120.9	118.7	127.8	118.6	114.8
1987	120.1	78.5	88.0	115.0	135.9	144.0	129.1	124.5	112.2	135.8	127.3	128.4	122.9
1988	123.1	100.5	97.5	120.9	127.1	134.3	131.5	119.2	127.4	116.0	140.0	136.0	126.7
1989	124.6	109.5	96.7	121.7	129.9	131.8	129.9	123.2	130.5	121.3	139.9	129.1	131.8
1990	127.9	103.6	102.4	125.0	126.2	137.0	130.3	131.1	142.0	126.8	131.0	140.2	138.7
1991	147.4	132.7	109.9	133.9	150.7	151.5	156.7	150.5	156.8	152.4	154.3	160.2	159.4
1992	140.4	133.1	115.9	143.6	147.9	151.3	150.6						
출하(SHIPMENT, 34.1)													
1985	100.0	62.6	62.9	88.8	110.3	113.9	120.4	109.9	103.9	107.4	112.3	109.6	98.0
1986	111.8	67.4	70.6	98.9	120.6	123.8	127.4	113.4	121.5	117.8	130.5	129.4	120.1
1987	118.8	69.5	81.8	115.3	133.0	147.4	135.8	112.4	110.3	139.5	119.7	136.9	124.3
1988	115.8	97.3	88.4	118.1	125.8	134.2	123.8	107.4	116.7	107.5	129.7	119.7	120.9
1989	125.0	87.6	86.9	118.4	132.1	138.4	134.3	123.3	142.4	121.3	143.4	128.5	143.4
1990	125.6	93.5	99.5	140.4	133.1	133.2	123.1	128.5	135.1	128.4	118.3	131.0	143.2
1991	162.0	188.1	160.1	133.4	175.7	152.6	161.3	151.7	160.4	161.0	156.6	177.3	165.3
1992	131.1	112.3	99.0	137.1	145.0	146.9	146.3						
재고(INVENTORY, 33.6)													
1985	100.0	98.3	99.8	98.7	96.0	96.4	99.4	95.1	95.2	97.2	103.8	111.6	108.4
1986	99.0	113.3	109.6	108.2	105.8	106.4	104.6	100.0	90.6	86.4	88.4	85.3	89.3
1987	84.4	90.0	97.4	89.4	90.7	88.5	76.3	89.9	100.1	83.2	75.0	69.4	62.9
1988	69.5	65.8	80.5	83.4	71.8	63.5	63.0	63.1	63.3	64.5	63.4	73.0	79.0
1989	88.2	87.7	94.0	100.0	102.2	90.4	82.4	79.8	83.0	88.6	86.6	89.9	73.9
1990	73.2	72.2	76.5	72.1	70.4	70.0	68.5	68.8	69.4	71.5	75.4	80.1	83.2
1991	80.8	82.6	76.1	77.2	75.3	78.5	78.4	83.4	84.2	77.9	77.7	83.9	94.3
1992	121.4	107.5	106.2	119.0	127.1	131.9	136.5						
3 . 제조업													
MANUFACTURING													
생산(PRODUCTION, 9048.3)													
1985	100.0	91.5	87.6	99.7	101.4	102.8	100.1	100.7	99.4	100.4	102.7	104.0	109.7
1986	122.1	108.1	102.5	117.4	121.8	124.9	124.1	124.5	122.6	123.9	129.6	130.1	135.7
1987	146.6	124.0	127.3	145.1	147.1	152.3	154.7	152.0	129.3	152.2	149.1	160.7	165.0
1988	166.3	160.8	152.4	169.8	158.6	161.5	163.2	168.5	168.6	165.8	174.8	176.4	175.0
1989	171.3	162.9	150.0	173.2	161.6	172.1	173.0	174.2	178.6	170.4	177.0	182.0	180.2
1990	186.5	162.4	172.7	191.6	185.7	182.9	186.7	187.8	188.6	198.7	183.3	198.9	198.5
1991	202.6	195.6	174.4	200.4	204.8	206.2	191.9	204.6	203.9	201.3	217.7	217.2	213.2
1992	212.5	207.9	191.6	217.8	222.7	217.0	218.1						
출하(SHIPMENT, 9394.9)													
1985	100.0	89.3	85.9	101.3	102.0	103.4	98.9	100.1	98.1	100.3	103.4	105.6	111.7
1986	121.4	104.3	100.7	117.3	123.3	124.9	123.2	122.4	121.8	124.2	130.1	129.1	135.7
1987	145.1	119.5	124.9	143.9	146.5	149.7	153.1	148.1	129.2	152.4	148.3	159.3	166.8
1988	164.6	153.8	148.3	170.9	161.5	160.4	160.6	165.0	168.3	164.3	171.5	174.8	175.5
1989	171.6	159.1	150.6	177.1	168.4	172.7	170.2	171.3	175.9	171.7	177.0	181.8	183.3
1990	191.0	163.0	174.0	196.9	191.6	186.6	188.8	190.6	193.8	206.2	191.5	203.4	205.9
1991	212.2	198.2	181.3	210.2	214.4	218.1	203.3	209.1	212.7	212.1	230.5	230.1	226.7
1992	224.9	216.5	204.3	234.4	234.6	229.2	230.7						
재고(INVENTORY, 9913.1)													
1985	100.0	98.0	101.3	101.6	101.1	100.9	99.7	99.3	101.9	100.5	100.5	97.7	97.6
1986	108.6	107.5	113.1	112.9	108.0	106.4	105.2	109.6	110.9	106.0	106.2	108.7	108.8
1987	120.7	118.5	122.7	125.8	125.9	123.2	121.0	124.0	119.1	111.9	115.2	123.0	118.6
1988	137.6	135.4	137.2	134.5	130.0	129.9	132.4	136.7	136.2	138.4	143.9	147.9	148.2
1989	162.0	161.3	160.8	158.7	149.8	149.7	155.8	159.1	166.7	165.5	166.8	175.1	175.3
1990	190.7	185.2	190.3	194.0	188.4	189.6	190.3	193.2	190.2	186.0	185.1	197.4	198.6
1991	217.3	215.9	215.4	219.2	218.7	211.9	207.4	213.3	216.1	218.2	219.7	223.8	228.6
1992	245.2	237.3	245.3	249.9	248.4	246.3	244.2						

I - 1 전국 업종별 생산·출하·재고지수(원지수)

	평균	1	2	3	4	5	6	7	8	9	10	11	12
	Average	Jan.	Feb.	Mar.	Apr.	May.	Jun.	Jul.	Aug.	Sep.	Oct.	Nov.	Dec.
31. 음식료품및담배제조업													
FOOD, BEVERAGES AND TOBACCO													
생산(PRODUCTION, 1041.3)													
1985	100.0	94.7	91.8	101.6	103.9	106.7	96.1	97.0	103.6	104.6	97.3	97.6	105.1
1986	109.1	103.4	94.8	111.8	112.8	113.8	107.9	109.8	112.0	110.1	110.0	106.2	116.2
1987	120.1	105.7	103.5	120.4	123.8	125.2	121.5	120.1	115.4	131.2	120.3	124.5	130.1
1988	133.5	127.8	116.4	136.8	134.1	141.8	138.8	135.2	141.7	136.7	132.2	128.4	132.5
1989	141.8	135.0	119.8	146.3	143.1	152.3	144.8	136.3	159.4	146.0	140.6	138.3	139.3
1990	150.3	134.4	131.8	147.9	148.7	158.7	154.8	151.2	164.4	168.7	147.3	153.1	143.1
1991	158.5	151.7	135.9	158.1	165.6	168.4	160.4	170.3	174.5	159.6	157.5	149.7	150.2
1992	157.5	160.2	136.3	157.6	161.8	162.3	166.8						
출하(SHIPMENT, 1180.5)													
1985	100.0	89.7	89.8	100.3	100.4	104.3	97.5	97.9	103.2	105.4	98.9	101.7	111.0
1986	110.7	102.2	94.4	111.0	109.9	116.9	108.9	113.0	114.0	116.5	110.9	108.2	122.7
1987	123.2	105.0	103.8	116.9	126.0	128.1	128.3	122.6	122.9	140.1	125.7	122.8	136.6
1988	134.7	125.3	121.0	136.5	139.3	140.7	141.1	132.4	139.1	142.5	132.1	128.8	137.8
1989	139.6	132.0	117.0	142.3	142.2	149.9	143.4	136.5	154.9	147.9	135.5	132.5	140.8
1990	148.1	129.5	126.6	145.7	146.1	156.4	152.4	149.8	164.1	170.9	144.1	144.2	147.0
1991	154.4	143.4	131.6	150.6	155.9	166.9	156.9	160.4	169.8	160.4	152.6	147.9	156.5
1992	152.7	157.6	129.5	150.2	155.9	163.0	160.2						
재고(INVENTORY, 1346.8)													
1985	100.0	94.7	101.0	105.4	103.0	108.0	94.8	97.2	101.6	107.9	105.5	95.8	85.2
1986	107.8	95.3	106.6	108.3	118.2	115.4	106.8	116.6	117.3	98.1	105.9	107.3	98.3
1987	103.6	104.1	102.6	122.1	126.1	119.5	109.9	111.5	95.7	74.5	81.1	99.8	96.0
1988	107.2	113.4	109.7	116.1	113.5	111.9	104.8	104.9	111.5	96.0	105.2	107.4	92.2
1989	117.2	108.3	112.6	123.4	118.9	108.0	118.7	116.6	119.7	114.4	114.8	130.2	121.3
1990	124.5	126.8	133.0	138.1	135.3	132.5	141.3	137.2	117.1	101.7	98.5	121.8	111.2
1991	132.9	131.4	132.4	137.6	157.3	136.0	130.3	129.8	127.0	113.4	132.4	144.9	122.7
1992	142.0	134.3	138.3	148.9	149.5	137.5	143.4						
311-312. 식료품제조업													
FOOD													
생산(PRODUCTION, 638.8)													
1985	100.0	94.0	88.5	97.7	102.6	104.4	96.2	93.4	101.8	105.3	103.5	103.1	109.5
1986	112.4	107.7	96.6	112.3	115.4	114.0	109.3	111.6	114.9	114.1	117.3	113.7	121.4
1987	124.8	110.8	108.4	122.3	126.3	131.9	126.1	124.5	120.0	134.4	125.1	132.6	135.4
1988	134.6	132.6	118.2	137.0	136.0	144.1	139.0	132.5	139.4	132.7	133.3	134.9	135.1
1989	138.1	135.1	120.2	140.9	139.1	142.7	136.6	129.9	153.9	141.1	140.3	137.2	140.1
1990	145.3	131.9	129.3	147.1	144.6	149.3	147.3	144.5	153.5	159.4	140.8	149.1	146.9
1991	150.0	146.8	130.1	150.5	154.5	158.5	144.3	155.5	157.4	147.9	154.5	149.7	150.7
1992	149.8	157.4	131.6	149.3	152.7	153.1	154.7						
출하(SHIPMENT, 790.5)													
1985	100.0	91.4	88.7	95.8	99.3	103.9	95.7	95.2	101.7	107.4	102.8	102.7	115.4
1986	113.6	104.4	95.4	111.6	114.0	118.9	109.3	115.1	116.3	119.1	118.5	113.8	126.8
1987	128.3	110.4	107.1	120.6	129.0	133.3	132.5	129.0	126.5	144.6	133.4	131.6	141.2
1988	137.8	130.0	123.6	138.5	139.7	146.8	144.3	133.8	139.7	142.2	137.2	135.3	142.0
1989	140.8	138.2	119.5	143.7	140.7	147.6	141.7	133.4	153.8	147.6	139.1	138.8	146.0
1990	148.2	134.5	129.4	145.8	142.8	152.5	150.3	148.4	159.1	168.0	146.1	150.4	151.5
1991	153.5	148.8	131.9	148.1	154.2	162.3	149.4	154.4	164.1	155.5	158.2	154.0	160.8
1992	152.3	160.8	131.5	148.7	154.6	160.4	157.5						
재고(INVENTORY, 680.0)													
1985	100.0	89.1	93.0	95.8	100.0	101.5	102.5	99.8	102.6	97.3	103.4	107.1	107.8
1986	122.0	117.3	123.3	125.7	127.8	122.1	121.5	122.5	122.7	118.5	119.3	121.8	122.0
1987	122.5	125.2	132.7	133.8	128.1	130.3	123.5	120.7	116.7	107.5	106.2	121.2	124.7
1988	126.8	137.0	130.5	135.8	131.3	127.8	120.9	121.8	126.4	118.8	118.3	128.5	123.9
1989	131.1	125.4	127.4	128.7	130.6	130.0	127.7	127.1	131.3	127.3	138.4	142.6	136.8
1990	123.4	135.9	136.0	140.6	140.5	135.4	131.5	125.4	117.0	104.8	102.3	107.7	103.6
1991	109.8	105.9	105.0	112.2	111.6	112.4	110.8	116.6	108.5	102.4	107.3	112.8	111.6
1992	127.4	116.0	125.5	131.3	132.4	128.2	131.3						

I - 1 전국 업종별 생산·출하·재고지수(원지수)

	평균	1	2	3	4	5	6	7	8	9	10	11	12
	Average	Jan.	Feb.	Mar.	Apr.	May.	Jun.	Jul.	Aug.	Sep.	Oct.	Nov.	Dec.
313. 음료품제조업													
BEVERAGES													
생산(PRODUCTION, 242.0)													
1985	100.0	86.3	87.4	104.3	107.7	115.9	100.8	108.2	114.0	109.6	89.0	83.2	93.6
1986	104.0	91.8	82.2	108.0	109.3	124.9	113.3	110.6	114.9	107.7	95.7	87.3	102.3
1987	117.3	97.7	92.1	112.5	115.7	128.2	123.4	125.2	119.7	135.7	121.4	113.9	122.4
1988	145.6	124.2	115.0	143.7	142.0	160.2	159.2	162.3	172.3	164.6	144.8	123.2	136.2
1989	171.9	152.5	132.0	175.6	179.1	201.5	184.6	171.9	204.7	180.9	166.9	158.1	155.5
1990	185.2	158.5	151.3	165.8	173.4	205.0	194.7	194.7	231.0	224.8	191.3	182.2	150.2
1991	206.8	184.3	171.1	202.3	220.9	230.7	233.4	243.7	250.1	219.3	192.1	165.7	167.8
1992	201.3	195.2	173.1	196.0	210.7	209.4	223.6						
출하(SHIPMENT, 177.3)													
1985	100.0	81.7	86.4	105.8	104.2	114.1	103.6	110.6	108.8	110.5	88.6	87.0	98.7
1986	104.2	90.6	83.1	105.4	108.0	125.0	110.9	111.7	114.6	109.6	97.1	91.3	102.8
1987	117.3	101.4	91.5	109.0	114.8	127.4	125.3	120.4	123.5	134.5	120.0	114.2	125.3
1988	145.0	122.5	115.2	140.0	147.0	157.2	161.5	158.6	175.7	160.4	139.5	123.7	138.4
1989	167.3	146.3	127.2	161.4	184.3	189.2	190.8	172.3	206.8	181.9	153.9	144.0	150.0
1990	184.7	147.0	140.1	172.1	180.2	211.7	201.1	194.6	235.3	228.4	178.9	161.6	165.8
1991	202.3	175.1	168.5	194.6	214.9	231.0	235.9	229.6	243.5	222.7	183.8	159.9	168.7
1992	201.1	203.5	159.0	192.7	209.6	216.2	225.7						
재고(INVENTORY, 72.9)													
1985	100.0	79.9	85.6	93.3	111.0	115.9	105.7	97.1	106.9	104.9	110.0	100.9	88.9
1986	114.3	95.3	98.5	110.2	115.1	111.7	122.4	125.3	125.2	119.0	124.7	112.9	111.7
1987	139.8	101.6	108.8	126.5	138.5	146.6	143.4	165.2	148.8	148.8	153.8	162.6	133.6
1988	161.0	157.9	154.3	171.7	154.6	157.1	140.8	154.1	131.1	153.1	182.3	189.0	185.5
1989	283.1	196.8	222.9	276.0	261.7	311.6	286.7	286.8	257.9	256.5	304.4	357.5	378.0
1990	372.3	409.8	446.3	436.2	417.1	384.0	351.6	348.6	306.0	284.1	327.2	398.5	358.1
1991	386.6	365.2	354.6	384.9	387.7	384.0	387.3	408.0	400.0	378.4	391.2	401.8	396.0
1992	391.0	356.1	404.3	426.6	420.4	381.2	357.7						
314. 담배제조업													
TOBACCO													
생산(PRODUCTION, 160.5)													
1985	100.0	110.1	111.1	113.1	103.4	102.1	88.6	94.8	95.0	94.1	85.3	97.3	105.2
1986	103.6	103.6	106.8	116.0	107.5	96.1	94.7	101.5	95.9	97.4	102.3	105.0	116.6
1987	105.8	97.7	101.2	125.2	125.8	94.2	100.4	94.9	90.8	111.5	99.2	108.3	120.2
1988	111.2	113.8	111.9	125.9	114.6	104.9	107.3	105.0	104.3	110.6	108.7	110.5	116.9
1989	110.9	108.2	99.8	123.3	104.9	116.4	117.3	108.3	113.1	112.9	102.2	112.6	111.9
1990	117.7	108.3	112.2	124.0	127.7	126.2	124.6	112.6	107.3	120.9	106.7	125.1	117.1
1991	119.3	122.1	105.7	122.2	126.1	113.4	114.3	118.5	128.6	116.1	117.3	125.7	121.9
1992	122.2	119.0	99.9	132.5	124.4	127.9	129.7						
출하(SHIPMENT, 212.7)													
1985	100.0	90.0	96.7	112.1	101.1	97.5	98.9	97.3	104.3	93.8	92.7	110.6	105.1
1986	105.5	103.7	100.2	113.3	96.4	102.7	105.8	106.3	105.1	112.5	94.2	101.1	124.3
1987	109.5	87.9	101.9	109.8	124.4	109.4	114.9	100.6	108.8	127.7	102.2	97.3	128.8
1988	114.8	110.1	115.9	126.4	131.2	104.4	112.1	105.1	106.1	128.6	107.0	109.1	121.9
1989	111.8	96.8	99.3	121.3	112.4	125.6	110.4	118.3	115.4	120.9	106.9	99.8	114.2
1990	116.9	96.1	104.7	123.5	129.9	125.1	120.0	117.4	123.5	133.9	107.6	106.3	114.4
1991	117.8	96.5	99.8	123.1	112.9	130.6	118.7	124.7	129.6	126.8	105.7	115.4	130.4
1992	114.2	107.6	97.4	120.4	115.9	128.3	115.6						
재고(INVENTORY, 593.9)													
1985	100.0	103.0	112.0	117.7	105.4	114.4	84.6	94.2	99.7	120.3	107.5	82.2	58.8
1986	90.8	70.1	88.6	88.1	107.5	108.2	87.9	108.8	110.1	72.2	88.3	89.9	69.6
1987	77.4	80.3	67.5	108.1	122.2	103.7	90.2	94.4	65.1	27.7	43.4	67.5	58.6
1988	78.3	80.8	80.3	86.8	88.1	88.0	82.0	79.6	92.1	62.9	80.8	73.3	44.4
1989	81.0	77.8	82.2	98.7	88.0	57.7	87.7	83.8	89.5	82.2	64.5	88.1	71.9
1990	95.4	81.6	91.0	98.7	94.6	98.4	126.7	124.7	94.1	75.7	66.1	103.9	89.5
1991	128.3	131.8	136.6	136.4	181.4	132.6	121.2	110.7	114.6	93.4	129.3	150.1	101.8
1992	128.0	127.9	120.3	135.1	135.9	118.2	130.9						

I-1 전국 업종별 생산·출하·재고지수(원지수)

	평균	1	2	3	4	5	6	7	8	9	10	11	12
	Average	Jan.	Feb.	Mar.	Apr.	May.	Jun.	Jul.	Aug.	Sep.	Oct.	Nov.	Dec.

32. 섬유, 의복및가죽산업

TEXTILE, WEARING APPAREL AND LEATHER

생산(PRODUCTION, 1693.5)

1985	100.0	94.3	87.7	97.5	99.3	103.1	100.7	101.9	99.6	100.2	102.8	103.6	109.2
1986	120.6	110.3	101.5	116.0	118.6	125.3	123.3	125.0	123.8	121.5	126.9	122.9	131.7
1987	137.8	124.8	123.7	136.8	136.7	141.4	145.9	142.6	133.4	145.5	134.8	141.4	146.5
1988	139.2	139.5	127.9	140.1	139.6	142.4	141.0	142.0	138.6	138.1	140.6	137.3	143.5
1989	134.5	135.9	119.9	137.4	132.5	139.1	136.6	135.3	133.8	129.0	135.0	137.7	142.1
1990	132.6	123.1	124.9	137.9	136.4	136.8	133.0	136.0	130.9	136.9	127.4	132.5	135.1
1991	128.8	131.2	116.5	129.0	130.5	131.2	126.5	131.8	126.9	123.5	134.5	130.9	132.8
1992	126.3	133.6	115.4	127.0	129.5	126.4	125.6						

출하(SHIPMENT, 1277.7)

1985	100.0	91.8	86.8	96.7	99.7	102.6	99.2	102.2	100.2	102.9	103.8	104.6	109.1
1986	120.2	108.9	101.1	116.7	118.7	123.9	121.7	123.9	122.0	122.8	127.7	122.7	132.5
1987	136.8	121.9	121.9	134.9	136.1	141.0	144.0	141.7	133.3	146.1	135.0	140.0	145.3
1988	136.4	137.6	124.5	141.6	137.5	140.0	135.7	137.0	135.9	137.5	136.5	135.3	138.2
1989	133.5	130.6	120.7	137.4	135.0	138.8	132.6	133.3	133.4	131.8	133.8	135.8	138.6
1990	130.9	119.5	124.2	136.5	133.2	134.5	128.9	130.5	129.1	138.1	129.4	131.6	135.0
1991	127.3	127.0	116.2	128.3	129.8	133.3	121.8	127.3	127.4	126.8	132.9	129.4	127.3
1992	122.2	130.0	111.6	125.1	125.7	121.6	119.3						

재고(INVENTORY, 1684.6)

1985	100.0	97.1	99.8	100.6	98.9	99.1	102.0	102.1	103.1	99.9	98.9	99.4	98.9
1986	99.3	101.7	101.3	99.6	96.6	95.8	97.3	99.6	103.5	99.9	99.4	100.2	96.9
1987	109.0	104.2	108.3	111.2	112.7	112.1	113.6	113.4	110.3	100.2	103.4	107.6	111.0
1988	129.7	113.6	116.5	116.3	118.8	121.5	127.3	133.7	136.8	135.9	142.0	143.3	150.6
1989	152.7	158.3	153.5	153.0	144.7	143.2	148.7	152.3	154.9	150.5	153.3	157.7	162.6
1990	188.9	172.2	175.1	175.5	178.6	178.4	184.0	201.5	202.6	199.4	198.9	201.0	199.5
1991	200.6	209.4	201.0	198.1	197.4	193.5	199.7	211.0	207.7	196.8	195.1	195.1	202.8
1992	193.3	193.2	193.5	191.8	190.7	191.7	199.1						

321. 섬유제조업

TEXTILE

생산(PRODUCTION, 1122.0)

1985	100.0	95.0	89.2	99.0	100.4	102.9	100.2	100.2	99.1	98.0	102.9	104.3	108.9
1986	120.4	112.0	103.7	118.4	120.8	125.1	124.6	123.8	123.0	118.7	125.7	120.8	128.3
1987	133.8	123.9	122.5	134.0	133.8	137.1	141.4	137.6	130.1	137.5	131.0	135.8	140.4
1988	138.0	136.5	124.7	139.9	142.2	143.7	140.7	140.9	136.6	131.9	139.7	137.3	141.4
1989	134.0	137.3	118.7	137.9	134.2	139.0	135.1	135.0	132.4	125.8	135.8	136.8	140.2
1990	132.9	125.8	126.9	138.8	138.2	139.9	134.0	134.8	128.9	132.8	126.8	133.4	135.1
1991	129.8	133.5	117.5	133.0	134.0	133.3	128.4	133.7	127.4	120.8	133.8	129.8	132.9
1992	129.8	133.7	116.9	131.8	134.8	132.2	129.7						

출하(SHIPMENT, 821.2)

1985	100.0	92.2	88.3	97.8	102.0	102.0	97.1	99.6	99.9	101.1	104.8	106.5	108.7
1986	118.9	108.8	102.4	118.6	120.9	123.8	120.0	120.6	119.7	119.4	126.2	120.1	126.6
1987	129.8	118.6	119.1	129.4	131.8	133.4	136.4	132.6	127.3	136.6	128.3	130.7	133.6
1988	133.1	130.7	118.1	139.5	137.8	140.1	132.8	134.7	131.2	131.4	134.5	133.6	133.0
1989	130.1	128.2	117.6	135.7	134.7	135.4	128.0	129.9	130.0	127.0	131.8	131.3	131.7
1990	129.0	118.4	124.1	134.1	133.1	134.9	125.5	128.2	125.7	132.6	129.8	129.3	132.1
1991	125.8	126.5	114.4	130.0	131.9	133.6	123.7	129.3	125.7	120.9	127.9	122.7	123.2
1992	121.6	125.3	109.0	126.2	127.3	122.7	119.3						

재고(INVENTORY, 1231.8)

1985	100.0	98.5	100.5	102.2	98.2	98.5	102.8	103.6	104.4	101.3	98.1	96.2	95.6
1986	91.7	100.4	98.4	95.1	88.9	86.7	89.1	92.0	96.1	91.6	88.3	87.6	85.9
1987	95.8	93.1	95.4	97.7	96.7	96.6	98.9	101.0	101.8	84.7	88.9	92.9	101.8
1988	114.8	105.4	108.7	106.8	109.3	108.9	112.1	115.9	118.7	115.6	120.4	122.7	132.6
1989	134.7	139.1	135.2	134.7	127.6	125.9	129.8	134.4	135.8	131.6	134.5	139.9	148.4
1990	152.5	155.6	156.7	156.3	152.1	152.3	156.6	157.6	157.1	151.1	143.6	144.6	146.7
1991	145.0	151.5	150.4	147.5	144.4	140.9	140.5	142.6	140.9	138.2	142.0	147.1	154.4
1992	160.1	157.0	158.7	158.7	158.3	160.5	167.3						

I - 1 전국 업종별 생산·출하·재고지수(원지수)

	평균	1	2	3	4	5	6	7	8	9	10	11	12
	Average	Jan.	Feb.	Mar.	Apr.	May.	Jun.	Jul.	Aug.	Sep.	Oct.	Nov.	Dec.
322. 의복제조업(신발제외)													
WEARING APPAREL, EXCEPT FOOTWEAR													
생산(PRODUCTION, 426.7)													
1985	100.0	94.9	84.7	94.0	96.6	103.1	101.0	106.8	100.5	105.2	100.9	101.9	110.2
1986	115.0	103.3	91.3	105.7	109.1	115.6	114.0	121.5	120.7	121.8	123.0	120.1	133.9
1987	139.8	121.5	119.7	135.3	134.4	142.1	148.6	147.2	138.3	156.3	135.3	147.0	151.9
1988	138.1	136.9	126.7	132.5	129.6	134.6	137.5	142.0	141.1	151.4	141.7	137.6	146.2
1989	131.0	127.8	116.1	130.0	122.2	133.4	136.1	131.1	134.1	133.5	130.8	135.1	142.0
1990	126.5	110.9	112.3	128.7	126.1	123.2	123.5	135.8	132.4	141.7	127.6	125.3	131.1
1991	121.0	121.8	109.0	111.6	115.7	120.1	116.0	120.5	121.3	127.9	132.7	128.6	126.7
1992	110.6	126.0	105.0	106.3	108.7	106.1	111.6						
출하(SHIPMENT, 296.2)													
1985	100.0	94.3	84.7	95.4	95.0	102.7	102.9	109.4	100.8	107.1	97.8	99.6	109.8
1986	114.3	102.9	90.0	104.9	106.9	113.8	116.3	120.3	120.1	121.3	120.3	118.4	136.6
1987	139.8	120.0	115.7	134.6	133.2	143.3	147.8	149.4	143.3	154.5	135.3	145.0	156.1
1988	135.7	137.5	121.7	131.1	128.4	130.3	135.0	138.3	139.9	148.4	136.1	135.9	146.2
1989	130.1	124.0	113.8	127.8	123.2	132.6	133.3	131.9	132.6	134.5	130.0	132.3	144.9
1990	123.6	110.4	107.9	125.8	118.4	120.9	122.9	124.7	132.3	142.0	121.0	124.1	133.0
1991	122.0	119.9	111.5	109.8	113.0	121.6	112.2	113.9	128.5	137.2	135.0	133.9	127.8
1992	110.6	129.4	106.1	100.8	106.3	107.4	113.5						
재고(INVENTORY, 300.2)													
1985	100.0	91.6	95.5	93.3	98.5	103.1	100.4	95.9	97.4	93.4	103.2	114.1	113.3
1986	123.6	109.3	113.4	116.4	122.9	124.6	118.3	121.5	124.2	123.7	135.3	141.7	131.7
1987	150.5	135.9	149.6	156.4	162.5	160.9	160.5	152.8	135.0	149.9	148.1	157.6	136.7
1988	165.9	132.3	138.2	139.6	141.8	151.5	161.7	173.5	179.4	188.3	199.1	197.3	188.6
1989	216.5	206.4	211.4	216.8	205.5	209.0	221.2	214.6	223.0	219.0	222.0	230.3	218.8
1990	335.7	239.4	255.8	265.9	295.4	288.0	295.5	380.1	378.4	381.4	413.3	426.4	408.8
1991	404.8	440.3	398.1	397.5	405.1	398.6	416.3	454.9	432.4	390.0	379.5	369.9	374.4
1992	309.8	305.0	310.3	317.5	316.3	307.4	302.4						
323. 가죽, 대용가죽및모피제품제조업(신발과의복제외)													
LEATHER AND PRODUCTS OF LEATHER, LEATHER SUBSTITUTES AND FUR, EXCEPT FOOTWEAR AND WEARING APPAREL													
생산(PRODUCTION, 90.1)													
1985	100.0	86.2	85.6	94.1	97.9	104.3	104.6	103.3	97.8	102.7	105.8	105.2	112.4
1986	145.7	125.8	123.4	135.6	137.8	153.0	153.0	157.0	149.0	148.2	152.6	151.8	161.4
1987	171.1	151.0	153.7	169.4	170.8	182.0	179.4	177.9	148.4	176.8	170.1	180.4	193.1
1988	152.7	182.2	168.8	174.3	154.8	162.2	149.6	141.0	140.0	136.3	138.7	133.3	151.0
1989	145.1	147.0	141.3	148.8	147.1	155.7	145.7	147.2	143.2	138.3	136.1	143.0	148.0
1990	139.1	136.9	139.7	148.6	145.0	146.5	144.5	134.7	132.0	143.5	125.0	135.2	138.0
1991	127.6	128.1	123.7	138.7	135.2	137.3	126.3	131.1	122.5	113.3	121.9	124.2	128.5
1992	129.6	133.5	117.3	137.4	135.4	128.9	125.4						
출하(SHIPMENT, 116.4)													
1985	100.0	84.7	80.9	93.6	97.9	105.6	104.4	104.1	97.0	104.4	107.6	105.9	113.7
1986	145.7	128.2	121.2	136.3	138.4	155.8	153.3	156.2	144.0	145.3	153.5	154.0	161.7
1987	174.4	151.8	154.9	173.8	175.2	183.3	179.5	181.9	150.6	180.9	173.1	189.5	198.5
1988	159.2	187.7	176.1	183.4	162.2	165.1	154.2	145.5	150.6	142.9	147.3	143.5	152.1
1989	162.8	159.1	155.0	168.6	165.9	179.1	165.4	161.8	159.3	153.5	155.1	164.7	166.6
1990	156.4	146.1	158.3	169.9	165.2	163.3	162.7	160.1	144.8	158.6	141.6	151.3	154.6
1991	142.5	144.8	137.0	153.4	153.5	152.9	133.5	146.1	134.8	126.0	140.3	141.7	145.8
1992	145.7	153.9	132.1	155.9	151.6	141.4	139.5						
재고(INVENTORY, 86.8)													
1985	100.0	97.9	110.8	107.6	106.6	92.1	93.5	96.0	100.2	100.2	98.1	100.1	96.5
1986	107.8	96.0	102.3	104.1	105.3	107.5	108.8	108.2	114.3	115.6	112.3	111.1	107.8
1987	129.3	127.6	129.6	119.9	123.5	126.9	134.9	131.3	123.7	124.9	136.8	131.3	141.1
1988	200.3	154.4	145.9	149.5	170.1	191.5	207.6	223.7	220.8	226.6	228.3	229.3	256.1
1989	178.4	256.1	216.2	196.3	177.2	154.9	149.2	159.3	158.2	163.9	168.6	166.4	174.0
1990	183.1	185.6	169.1	161.2	166.4	172.4	175.3	173.0	183.2	192.4	198.9	209.9	210.4
1991	182.6	201.0	199.0	195.2	177.3	171.9	181.9	177.1	179.2	184.0	177.9	173.7	173.3
1992	155.1	156.0	155.6	148.1	147.0	157.9	166.0						

I - 1 전국 업종별 생산·출하·재고지수(원지수)

	평균	1	2	3	4	5	6	7	8	9	10	11	12
	Average	Jan.	Feb.	Mar.	Apr.	May.	Jun.	Jul.	Aug.	Sep.	Oct.	Nov.	Dec.
324. 신발제조업(성형고무또는플라스틱신발제외)													
FOOTWEAR, EXCEPT VULCANIZED, MOULDED RUBBER OR PLASTIC FOOTWEAR													
생산(PRODUCTION, 54.7)													
1985	100.0	89.3	83.7	99.2	99.3	105.0	103.9	98.5	105.5	103.0	111.0	99.7	102.0
1986	125.7	104.3	100.6	115.4	114.2	158.9	119.3	124.6	122.2	131.4	141.2	140.0	136.5
1987	150.3	123.9	131.1	151.5	156.4	158.6	160.3	152.0	137.9	175.2	152.0	150.6	154.3
1988	151.0	149.4	134.8	147.5	138.9	145.5	160.1	164.9	159.0	162.8	153.4	141.3	154.4
1989	154.6	152.4	138.7	166.0	155.2	159.3	156.1	154.2	143.4	144.3	148.1	166.9	170.3
1990	160.3	141.0	157.5	171.1	164.9	163.4	167.1	163.4	155.9	170.7	141.6	164.0	162.6
1991	169.4	162.8	144.2	166.2	165.8	164.7	170.6	182.2	167.9	159.7	183.2	182.2	183.8
1992	169.5	192.5	162.8	172.2	174.4	163.7	151.5						
출하(SHIPMENT, 43.9)													
1985	100.0	86.6	88.9	93.8	92.0	106.5	101.1	99.2	111.8	104.4	114.8	101.2	99.9
1986	116.7	101.1	99.1	107.7	104.7	108.4	106.7	123.3	119.3	137.2	139.1	115.5	138.2
1987	146.6	118.0	128.6	138.1	134.0	156.2	165.6	154.6	131.8	175.1	158.7	147.6	150.5
1988	143.4	135.7	127.5	141.2	129.1	136.6	146.0	148.7	156.1	164.4	148.1	142.7	144.6
1989	141.5	143.9	133.8	152.0	138.5	137.8	127.0	130.5	133.5	145.1	138.0	166.4	151.6
1990	147.7	130.6	145.1	165.1	148.2	143.3	143.8	133.4	129.3	161.1	147.2	173.4	152.3
1991	150.3	137.1	124.6	155.6	142.0	156.4	117.8	130.5	132.3	169.7	193.8	192.8	151.0
1992	149.2	157.2	144.4	186.1	159.9	142.5	105.1						
재고(INVENTORY, 65.8)													
1985	100.0	95.6	90.7	96.6	102.4	100.1	106.6	111.6	108.6	100.9	95.8	92.8	98.2
1986	120.0	98.6	98.2	102.8	108.1	118.8	138.4	131.3	132.5	124.9	125.7	133.2	127.8
1987	140.1	136.3	133.8	144.3	170.2	159.4	145.4	142.6	140.7	130.7	127.3	125.1	125.8
1988	150.7	128.5	125.7	144.3	125.1	129.4	147.6	166.7	169.2	158.0	171.6	167.9	174.6
1989	164.2	168.9	148.6	147.1	143.6	151.2	171.5	193.8	196.0	174.7	170.3	148.0	157.0
1990	207.1	157.1	159.7	141.0	156.7	174.1	199.2	245.1	278.0	281.8	257.0	216.2	219.3
1991	334.0	249.4	251.4	239.0	268.6	271.4	343.4	423.1	470.9	429.6	372.3	324.9	363.8
1992	334.3	408.0	362.8	294.6	282.9	291.6	366.0						
33. 나무및나무제품제조업(가구포함)													
WOOD AND WOOD PRODUCTS INCLUDING FURNITURE													
생산(PRODUCTION, 148.5)													
1985	100.0	93.8	87.8	110.3	114.9	108.3	99.7	95.5	89.6	101.2	103.9	102.4	92.8
1986	108.1	87.8	92.1	105.9	113.9	112.6	105.5	104.1	100.5	115.6	121.9	119.0	118.1
1987	123.5	103.3	113.7	127.5	126.4	128.1	128.1	120.0	109.1	131.1	121.8	137.8	135.4
1988	141.8	126.5	121.1	141.8	145.3	147.5	144.7	137.2	140.3	142.3	153.3	153.9	148.1
1989	149.7	138.1	121.3	141.4	148.6	153.8	146.8	150.9	153.0	149.8	161.8	159.6	171.3
1990	151.6	129.9	138.4	164.7	162.9	165.3	158.5	137.4	139.8	154.7	146.4	162.3	158.6
1991	160.1	151.5	135.9	156.7	163.8	169.6	158.4	158.0	151.3	155.4	177.2	176.0	167.9
1992	159.9	159.7	143.8	162.8	172.2	168.5	152.3						
출하(SHIPMENT, 151.5)													
1985	100.0	80.1	78.6	116.3	116.5	108.3	98.6	95.5	89.9	104.7	112.2	108.2	91.2
1986	109.3	81.4	83.5	115.5	119.2	113.5	106.9	106.3	101.3	119.8	122.4	122.9	118.6
1987	124.6	91.6	108.4	137.0	126.7	126.4	129.7	118.9	113.9	138.7	130.1	140.0	133.9
1988	138.9	119.3	114.7	145.8	143.2	145.7	143.3	135.3	137.8	139.3	147.9	152.9	141.7
1989	146.2	127.0	121.5	149.0	152.4	150.0	141.4	130.0	144.0	153.8	159.3	158.7	167.2
1990	153.3	126.6	140.4	168.4	164.2	166.5	153.7	135.6	139.0	157.2	152.3	170.0	166.0
1991	162.6	145.8	134.0	161.1	168.1	177.5	162.8	152.1	152.2	160.7	187.4	182.2	167.6
1992	165.4	162.5	147.4	174.5	180.1	168.9	159.3						
재고(INVENTORY, 285.7)													
1985	100.0	91.3	102.7	97.7	100.9	100.4	102.7	104.6	107.1	104.2	97.7	93.1	97.4
1986	98.0	105.6	113.1	103.5	98.3	98.1	98.2	96.7	97.0	91.9	92.8	90.3	90.5
1987	91.5	100.8	104.0	94.7	94.3	97.1	95.0	97.0	92.7	86.2	80.8	78.3	77.5
1988	96.8	82.2	86.8	83.0	87.3	89.6	90.5	95.9	102.4	105.6	110.5	111.3	116.4
1989	127.1	127.6	122.2	114.8	108.8	110.8	115.7	136.7	144.8	135.9	138.3	136.3	133.8
1990	138.9	137.0	134.4	134.9	137.3	133.1	139.1	142.2	149.3	148.5	145.5	136.1	129.6
1991	137.7	133.9	135.5	135.8	135.4	132.2	133.0	141.5	142.4	143.2	139.9	138.0	141.4
1992	145.8	145.4	147.9	142.5	142.2	150.1	146.7						

I - 1 전국 업종별 생산·출하·재고지수(원지수)

	평균	1	2	3	4	5	6	7	8	9	10	11	12
	Average	Jan.	Feb.	Mar.	Apr.	May.	Jun.	Jul.	Aug.	Sep.	Oct.	Nov.	Dec.
331. 나무및플라스틱제품제조업(가구제외)													
WOOD AND CORK PRODUCTS, EXCEPT FURNITURE													
생산(PRODUCTION, 79.1)													
1985	100.0	83.9	84.2	103.0	110.3	106.2	104.2	105.7	98.2	102.0	109.1	103.9	89.7
1986	107.6	81.6	86.2	101.5	108.8	113.8	110.7	117.3	112.7	117.8	115.6	115.7	110.1
1987	121.2	101.8	104.4	123.5	123.4	127.3	131.5	129.0	112.4	129.6	116.6	127.2	127.2
1988	122.3	114.6	112.7	124.5	123.8	124.5	124.5	118.7	124.2	122.1	126.4	129.6	122.3
1989	125.7	109.3	100.9	120.6	122.4	129.3	126.7	125.3	129.3	125.3	127.9	134.1	156.8
1990	130.6	112.0	120.8	137.7	133.4	137.8	135.1	127.5	130.9	136.6	124.1	137.3	133.7
1991	137.6	127.9	114.3	133.9	142.1	150.7	143.9	143.4	135.3	130.5	144.2	140.6	144.0
1992	136.5	137.1	125.2	142.3	140.3	138.2	135.7						
출하(SHIPMENT, 96.7)													
1985	100.0	73.7	79.2	107.0	108.0	112.8	104.3	104.1	97.1	103.2	115.5	106.0	89.2
1986	108.5	80.8	82.4	107.6	114.2	118.2	112.6	116.4	108.4	118.0	114.4	117.4	111.7
1987	121.4	94.7	106.3	126.0	123.6	124.9	133.1	127.6	112.2	134.6	117.9	128.0	128.2
1988	123.9	109.9	106.3	130.4	128.3	129.8	133.0	123.6	131.1	123.7	127.3	124.9	118.0
1989	126.2	108.1	103.6	126.8	123.9	128.5	130.9	119.5	134.5	128.8	130.6	132.8	145.9
1990	134.3	115.0	127.5	144.4	138.8	140.5	135.1	129.6	134.0	139.6	128.6	138.2	140.0
1991	141.9	131.9	120.3	144.7	151.3	156.8	145.9	140.9	136.0	133.4	152.2	148.0	141.6
1992	141.7	141.1	133.0	149.0	145.8	141.2	140.3						
재고(INVENTORY, 192.2)													
1985	100.0	92.3	100.6	99.5	107.0	100.2	101.1	102.3	104.5	102.5	98.1	95.1	96.8
1986	89.0	98.7	102.8	97.3	92.1	87.5	86.4	84.1	85.1	82.0	84.9	83.2	83.9
1987	81.2	91.1	89.3	85.2	83.5	85.3	82.3	81.4	79.5	74.2	74.7	74.2	73.8
1988	81.3	79.3	83.4	79.5	79.7	80.7	76.7	77.8	75.4	77.5	80.9	88.8	96.0
1989	94.7	100.2	98.7	93.3	91.7	93.9	92.8	100.4	94.1	90.5	91.9	93.4	95.3
1990	91.5	96.2	91.4	90.1	87.3	88.0	90.4	90.2	92.3	93.5	92.2	93.9	92.7
1991	91.9	95.0	92.4	89.1	86.3	85.2	86.9	91.2	91.8	95.2	94.4	95.0	100.1
1992	97.7	102.9	101.0	95.7	96.5	97.6	92.5						
332. 가구및장차물제조업(금속가구제외)													
FURNITURE AND FIXTURES, EXCEPT METAL PRODUCTS													
생산(PRODUCTION, 69.4)													
1985	100.0	105.0	92.0	118.6	120.1	110.8	94.6	83.8	79.9	100.2	98.0	100.6	96.4
1986	108.6	94.9	98.9	110.9	119.7	111.3	99.5	89.0	86.6	113.1	129.1	122.8	127.1
1987	126.2	105.1	124.2	132.1	129.7	129.2	124.1	109.8	105.5	132.7	127.7	149.8	144.8
1988	164.0	140.1	130.7	161.4	169.8	173.8	167.7	158.3	158.6	165.3	183.9	181.6	177.4
1989	177.1	170.9	144.6	165.0	178.5	181.7	169.8	180.0	179.9	177.7	200.5	188.6	187.9
1990	175.5	150.4	158.3	195.6	196.5	196.7	185.1	148.6	150.0	175.2	171.8	190.8	187.0
1991	185.9	178.5	160.6	182.6	188.6	191.1	174.9	174.6	169.6	183.8	214.8	216.4	195.1
1992	186.6	185.5	165.1	186.3	208.6	202.9	171.2						
출하(SHIPMENT, 54.8)													
1985	100.0	91.4	77.5	132.7	131.5	100.3	88.5	80.4	77.2	107.3	106.5	112.0	94.8
1986	110.6	82.5	85.5	129.3	128.0	105.3	96.8	88.4	88.7	123.0	136.6	132.7	130.6
1987	130.3	86.3	112.2	156.6	132.3	128.9	123.6	103.6	117.0	146.1	151.7	161.2	144.0
1988	165.5	135.8	129.6	173.0	169.3	173.6	161.4	156.1	149.6	166.9	184.2	202.3	183.7
1989	181.5	160.3	153.1	188.3	202.8	188.1	159.9	148.5	160.6	197.9	209.9	204.4	204.8
1990	186.9	146.9	163.2	210.7	208.9	212.5	186.5	146.1	147.7	188.1	194.1	226.0	211.7
1991	199.2	170.5	158.1	190.0	197.8	214.1	192.8	171.7	180.7	208.9	249.5	242.5	213.4
1992	207.3	200.1	172.9	219.3	240.6	217.8	192.8						
재고(INVENTORY, 93.5)													
1985	100.0	89.3	107.2	94.0	88.3	100.9	105.9	109.4	112.6	107.8	96.9	89.1	98.6
1986	116.5	119.7	134.3	116.2	111.0	119.8	122.5	122.6	121.5	112.2	109.2	104.7	104.0
1987	112.8	120.8	134.3	114.4	116.6	121.3	121.0	129.0	119.6	110.7	93.5	86.7	85.2
1988	128.6	88.0	93.6	90.2	102.9	108.0	118.9	133.3	158.0	163.6	171.4	157.6	158.2
1989	193.9	184.0	170.6	159.0	143.9	145.5	162.7	211.2	249.2	229.4	233.9	224.5	213.0
1990	236.3	220.6	222.9	226.9	240.1	225.8	239.1	249.1	266.5	261.6	255.1	222.8	205.5
1991	231.8	213.8	223.9	231.8	236.5	228.8	227.5	244.9	246.6	242.0	233.5	226.4	226.1
1992	244.7	232.9	244.4	238.6	236.1	238.1	238.0						

I-1 전국 업종별 생산·출하·재고지수(원지수)

	평균	1	2	3	4	5	6	7	8	9	10	11	12
	Average	Jan.	Feb.	Mar.	Apr.	May.	Jun.	Jul.	Aug.	Sep.	Oct.	Nov.	Dec.

34. 종이및종이제품제조업, 인쇄및출판업

PAPER AND PAPER PRODUCTS, PRINTING AND PUBLISHING

생산(PRODUCTION, 448.2)

1985	100.0	99.8	92.5	103.1	94.3	95.1	94.6	100.4	100.5	99.9	103.7	104.6	111.6
1986	121.7	119.5	112.0	123.0	114.4	121.2	116.4	119.5	119.4	124.3	126.4	127.0	136.8
1987	136.4	131.6	128.7	139.0	131.5	132.0	132.6	136.6	131.6	138.6	138.4	145.7	151.1
1988	151.5	147.1	142.3	152.6	143.1	149.1	150.2	149.9	154.3	150.3	156.7	156.5	166.3
1989	168.8	162.1	152.4	175.3	163.1	166.4	164.1	158.1	167.6	159.6	176.0	175.7	205.1
1990	180.6	168.9	171.7	187.8	177.9	179.6	174.4	181.0	180.7	185.1	170.9	190.1	198.6
1991	189.2	203.9	180.7	201.7	185.7	185.9	177.2	187.0	183.2	175.3	194.1	195.4	200.0
1992	207.5	212.5	187.6	218.8	208.2	211.9	205.9						

출하(SHIPMENT, 358.8)

1985	100.0	99.8	91.1	98.5	93.9	97.3	94.5	96.9	98.5	99.1	105.3	110.7	114.4
1986	124.6	116.8	109.3	120.9	119.5	123.4	120.3	124.1	124.4	125.4	132.1	135.0	143.9
1987	144.8	131.3	133.0	140.9	140.8	139.8	140.9	144.1	141.8	152.8	146.9	158.1	166.8
1988	161.9	158.6	151.6	161.1	153.2	155.5	159.1	159.2	166.4	162.7	164.6	168.8	181.6
1989	175.9	166.6	157.5	179.8	173.0	175.5	172.7	168.1	176.9	168.7	178.8	188.3	205.5
1990	189.1	169.9	182.3	191.3	181.9	186.5	184.3	186.9	190.2	195.7	187.7	203.9	208.8
1991	198.9	207.0	193.0	200.0	193.4	192.8	186.1	195.0	195.0	188.7	211.2	214.5	210.5
1992	215.6	220.8	200.2	222.8	214.2	217.7	218.1						

재고(INVENTORY, 370.2)

1985	100.0	89.6	85.5	96.2	103.2	98.4	94.2	99.8	102.0	109.7	112.2	104.0	105.3
1986	128.5	120.1	122.7	128.0	124.9	129.8	129.7	131.2	133.8	137.1	134.7	127.5	123.0
1987	135.5	130.3	127.3	135.7	135.6	135.4	140.5	146.3	144.7	136.8	135.5	134.9	122.9
1988	176.8	132.8	153.2	161.0	170.5	182.0	184.0	190.3	188.8	189.6	197.8	195.3	175.7
1989	195.7	187.9	188.1	190.4	189.8	194.3	198.9	196.0	192.3	194.0	207.2	201.6	207.7
1990	256.6	222.4	226.5	237.8	254.0	263.6	262.5	270.0	272.4	277.3	265.1	267.3	260.8
1991	276.3	264.0	253.4	275.5	278.2	280.8	284.5	287.0	287.6	286.2	281.7	269.3	267.2
1992	277.3	269.3	261.0	274.8	283.9	289.4	285.7						

341. 종이및종이제품제조업

PAPER AND PAPER PRODUCTS

생산(PRODUCTION, 202.7)

1985	100.0	92.7	84.2	98.0	95.3	100.2	97.9	97.7	103.9	101.3	109.4	107.3	112.0
1986	123.6	110.7	101.9	116.4	120.9	128.9	125.2	125.1	123.8	124.9	136.0	131.7	137.6
1987	147.0	128.9	126.8	142.4	145.3	147.7	147.5	150.3	146.0	153.5	155.0	157.2	163.3
1988	166.2	160.1	146.9	166.7	164.7	170.0	168.7	167.1	171.5	167.1	172.5	169.9	169.4
1989	177.2	169.2	150.2	175.6	174.6	181.7	177.9	176.5	181.5	174.3	191.8	186.5	187.1
1990	188.8	172.5	176.2	192.4	188.8	194.3	186.8	186.9	190.5	198.5	187.1	198.1	193.3
1991	196.6	198.3	172.9	203.8	200.8	200.4	191.9	196.0	195.0	186.8	210.5	203.3	199.7
1992	206.4	208.0	180.1	212.5	211.9	215.9	209.8						

출하(SHIPMENT, 237.1)

1985	100.0	94.0	84.3	94.5	96.3	99.7	94.9	94.7	100.1	99.8	109.6	115.5	116.5
1986	125.9	110.5	101.6	114.4	123.5	128.3	124.2	128.7	129.2	127.4	137.7	137.6	147.6
1987	151.3	127.7	128.6	142.7	149.1	149.2	150.9	153.7	151.0	163.9	157.9	169.9	171.6
1988	171.9	164.7	152.2	169.5	170.0	168.9	170.3	172.0	179.1	175.7	179.1	181.7	179.5
1989	182.7	173.4	154.1	182.9	182.9	186.0	183.4	179.1	186.6	182.4	192.1	196.3	193.2
1990	198.2	175.3	181.7	196.1	194.2	200.4	192.4	195.9	199.7	214.5	202.5	213.0	212.9
1991	204.1	207.4	183.9	197.9	203.2	202.6	194.1	201.5	203.0	200.9	224.0	220.2	211.0
1992	214.2	215.0	188.7	216.8	220.0	221.0	223.8						

재고(INVENTORY, 232.0)

1985	100.0	84.0	85.8	92.1	91.3	94.4	98.5	102.9	105.3	117.0	116.8	105.9	105.9
1986	118.4	109.4	112.4	118.4	117.6	123.6	125.2	123.7	121.8	123.6	123.2	117.2	105.2
1987	120.7	112.4	114.4	120.7	122.6	126.6	131.1	132.7	132.6	121.9	121.4	107.5	104.2
1988	128.5	109.0	111.5	122.3	123.4	135.2	140.8	144.2	139.8	137.4	136.0	124.7	117.9
1989	140.0	122.2	132.0	131.8	128.9	134.6	138.6	147.1	148.7	144.0	151.0	150.3	150.7
1990	176.2	156.7	161.5	171.0	177.9	185.2	193.3	192.2	193.6	184.1	173.3	172.6	152.7
1991	180.4	149.0	143.0	167.8	178.4	188.1	197.1	197.8	200.8	193.0	188.2	179.7	181.7
1992	220.0	192.5	202.3	219.0	228.2	239.8	238.0						

I - 1 전국 업종별 생산·출하·재고지수(원지수)

	평균	1	2	3	4	5	6	7	8	9	10	11	12
	Average	Jan.	Feb.	Mar.	Apr.	May.	Jun.	Jul.	Aug.	Sep.	Oct.	Nov.	Dec.
342. 인쇄·출판및관련산업													
PRINTING AND PUBLISHING													
생산(PRODUCTION, 245.5)													
1985	100.0	105.5	99.4	107.4	93.4	90.9	91.9	102.6	97.7	98.7	99.0	102.4	111.1
1986	120.0	126.8	120.2	128.4	109.0	114.8	109.1	114.9	115.8	123.8	118.4	123.1	136.2
1987	127.7	133.8	130.3	136.1	120.0	119.1	120.3	125.4	119.7	126.2	124.7	136.2	141.1
1988	139.4	136.4	138.5	141.0	125.3	131.8	134.9	135.7	140.0	136.5	143.7	145.5	163.6
1989	161.8	156.2	154.2	175.0	153.7	153.8	152.7	143.0	156.1	147.4	163.0	166.7	220.0
1990	173.8	166.0	167.9	184.0	168.9	167.4	164.2	176.1	172.5	174.0	157.5	183.6	203.1
1991	183.0	208.5	187.1	199.9	173.2	173.9	165.1	179.6	173.5	165.9	180.5	188.8	200.3
1992	208.4	216.2	193.8	223.9	205.2	208.7	202.7						
출하(SHIPMENT, 121.7)													
1985	100.0	111.0	104.4	106.3	89.3	92.4	93.7	101.2	95.4	97.6	96.8	101.5	110.4
1986	122.0	129.0	124.4	133.5	111.6	114.0	112.5	115.2	115.1	121.5	121.3	129.9	136.6
1987	131.9	138.5	141.5	137.2	124.7	121.6	121.3	125.6	123.8	131.2	125.6	135.1	157.3
1988	142.4	146.8	150.5	144.6	120.3	129.6	137.3	134.3	141.8	137.4	136.5	143.6	185.8
1989	162.8	153.3	164.3	173.7	153.7	155.0	151.9	146.8	158.2	142.0	152.9	172.7	229.3
1990	171.4	159.5	183.5	182.0	157.8	159.3	168.5	169.4	171.8	159.1	158.7	186.2	200.8
1991	188.8	206.3	210.9	204.2	174.1	173.8	170.4	182.3	179.4	165.1	186.3	203.4	209.6
1992	218.4	232.1	222.7	234.5	202.8	211.2	207.1						
재고(INVENTORY, 138.2)													
1985	100.0	99.1	84.9	103.1	123.2	105.0	86.8	94.6	96.6	97.4	104.5	100.8	104.3
1986	145.5	138.1	139.9	144.0	137.1	140.1	137.2	143.7	153.8	159.9	154.0	144.9	152.8
1987	160.4	160.5	149.0	160.9	157.5	150.3	156.1	169.1	165.2	161.9	159.2	180.9	154.2
1988	257.7	172.7	223.2	226.1	249.4	260.6	256.5	267.6	271.1	277.1	301.5	313.7	272.7
1989	289.2	298.2	282.2	288.8	292.2	294.5	300.2	278.0	265.5	278.0	301.4	287.9	303.4
1990	391.7	332.6	335.7	349.9	381.8	395.1	378.7	400.5	404.6	433.7	419.2	426.3	442.2
1991	437.3	456.9	438.8	456.3	445.7	436.4	431.2	436.6	433.4	442.6	438.6	419.8	410.7
1992	373.7	398.2	359.5	368.4	377.4	372.8	365.8						
35. 화합물·석유·석탄·고무및플라스틱제품제조업													
CHEMICALS, PETROLEUM, COAL, RUBBER AND PLASTIC PRODUCTS													
생산(PRODUCTION, 1767.9)													
1985	100.0	96.6	90.6	101.1	101.2	103.5	92.4	97.3	98.0	97.0	105.6	106.6	110.0
1986	111.4	108.1	96.3	111.2	108.1	112.8	111.3	111.1	108.1	109.4	116.9	119.6	124.2
1987	127.6	116.8	116.1	127.2	125.5	123.7	127.4	127.7	116.3	133.0	132.1	138.3	147.1
1988	150.6	150.0	140.7	155.5	150.7	147.2	148.9	149.0	147.3	147.3	157.9	157.8	155.5
1989	154.8	153.8	139.2	163.0	148.4	155.4	146.9	151.0	153.5	150.7	161.9	166.6	167.2
1990	172.9	160.4	164.2	177.7	177.6	176.4	161.8	169.0	169.4	173.7	176.4	184.1	184.6
1991	194.1	188.7	168.2	188.2	187.2	186.3	183.0	194.4	193.5	195.4	210.7	213.9	220.3
1992	215.7	222.6	199.1	222.8	220.1	209.8	219.8						
출하(SHIPMENT, 2399.8)													
1985	100.0	97.3	89.9	104.3	98.0	102.3	91.8	96.3	96.0	95.9	106.6	108.9	112.4
1986	110.6	103.6	97.1	109.6	111.4	110.2	108.5	107.0	107.3	108.8	119.4	120.2	124.3
1987	124.5	116.6	117.3	129.2	121.9	117.1	119.8	118.9	110.2	124.7	130.7	137.3	150.0
1988	146.8	140.2	136.5	153.2	146.6	143.3	143.0	140.6	144.5	141.8	152.6	157.1	162.5
1989	152.7	155.9	141.7	167.2	149.4	152.8	139.6	140.4	145.3	142.8	161.4	162.2	174.1
1990	174.4	164.4	164.4	179.7	175.0	171.3	158.3	164.9	172.7	180.8	187.0	185.0	189.2
1991	205.3	200.6	171.4	197.4	196.5	198.5	194.7	197.4	201.0	203.0	227.1	234.8	241.8
1992	235.8	243.2	225.6	246.2	239.7	228.1	232.3						
재고(INVENTORY, 2216.1)													
1985	100.0	99.3	101.6	100.7	103.5	105.1	99.8	99.2	99.7	98.1	96.9	96.2	99.8
1986	109.9	113.4	117.3	116.8	105.3	106.5	106.7	111.8	111.6	108.6	103.5	105.2	111.9
1987	114.2	115.8	116.5	114.0	111.6	109.0	109.6	112.9	116.1	113.5	113.8	125.4	111.9
1988	128.6	121.9	126.4	125.8	124.9	123.7	119.2	124.6	129.4	132.1	138.1	139.7	137.2
1989	155.4	147.9	150.5	150.6	149.9	149.8	150.6	157.3	163.3	165.1	156.8	162.8	160.1
1990	176.1	167.7	173.4	176.6	179.5	189.5	178.1	180.5	172.8	164.4	163.6	179.5	188.0
1991	209.3	193.1	204.9	217.6	212.1	205.2	201.3	208.6	213.3	217.9	209.3	209.6	218.7
1992	231.9	228.2	236.6	237.2	235.3	228.1	225.8						

I - 1 전국 업종별 생산·출하·재고지수(원지수)

	평균 Average	1 Jan.	2 Feb.	3 Mar.	4 Apr.	5 May.	6 Jun.	7 Jul.	8 Aug.	9 Sep.	10 Oct.	11 Nov.	12 Dec.
351. 산업용화학물제조업													
INDUSTRIAL CHEMICALS													
생산(PRODUCTION, 395.0)													
1985	100.0	99.0	95.8	107.7	105.1	109.6	89.5	101.1	98.9	96.8	99.0	95.1	102.4
1986	111.5	111.9	102.2	118.9	102.3	113.8	118.3	116.6	110.0	107.9	99.4	113.5	123.6
1987	128.0	127.5	120.3	133.3	134.9	131.8	128.1	128.5	122.2	126.8	120.9	121.7	139.5
1988	149.3	149.4	145.2	160.8	147.4	147.0	152.8	153.5	146.9	143.6	148.4	146.7	150.2
1989	156.6	162.4	149.8	169.1	152.1	161.5	150.9	161.9	157.8	148.6	140.8	159.6	165.0
1990	188.6	178.7	175.8	199.8	193.0	198.2	169.0	191.1	188.1	185.8	186.3	189.1	208.6
1991	222.9	213.8	193.8	214.1	204.0	196.6	215.1	234.9	230.4	221.8	230.3	249.4	270.7
1992	267.4	276.5	259.2	290.5	267.7	241.6	268.8						
출하(SHIPMENT, 587.0)													
1985	100.0	92.4	89.3	105.6	106.7	114.9	96.6	106.9	97.4	93.4	99.1	99.4	98.3
1986	113.5	107.9	103.8	115.7	114.4	120.5	118.7	115.9	113.0	111.7	109.7	111.1	119.9
1987	128.2	118.6	122.6	139.8	137.2	133.6	134.1	125.1	118.9	126.4	120.0	124.0	137.9
1988	146.1	134.6	136.7	163.4	150.0	152.1	149.6	149.0	146.3	137.8	142.9	145.6	145.1
1989	151.6	145.0	138.5	172.2	160.7	161.2	145.2	146.9	145.0	141.6	141.7	156.1	164.7
1990	184.7	160.6	168.0	195.5	199.6	194.2	181.5	183.1	192.8	192.9	184.1	179.7	184.9
1991	215.6	192.8	175.3	197.9	200.5	205.5	214.1	227.9	219.5	212.3	235.0	243.9	263.1
1992	266.6	261.5	248.4	286.2	275.9	257.6	269.8						
재고(INVENTORY, 552.0)													
1985	100.0	108.0	117.0	114.8	114.9	107.1	91.4	85.1	88.1	89.8	91.1	89.0	103.7
1986	99.3	117.6	131.8	126.4	97.9	85.0	88.4	96.0	97.4	94.6	75.0	82.6	99.2
1987	107.0	119.9	119.9	114.5	104.0	102.6	91.1	98.5	111.6	108.7	112.8	99.5	101.5
1988	117.6	120.4	132.2	123.4	112.3	98.6	102.5	105.8	109.3	117.4	123.9	130.5	135.3
1989	164.6	161.3	178.7	170.5	155.8	145.7	153.6	167.0	180.1	182.5	163.0	162.1	155.1
1990	183.0	189.7	206.5	209.6	198.5	217.6	174.5	176.6	167.4	142.5	150.8	163.9	198.7
1991	258.6	220.0	251.4	285.5	277.3	241.7	243.4	250.9	268.5	271.5	247.8	261.7	283.3
1992	314.9	307.3	342.5	337.3	323.4	290.5	288.6						
352. 기타화학제품제조업													
OTHER CHEMICAL PRODUCTS													
생산(PRODUCTION, 473.2)													
1985	100.0	89.7	85.0	95.2	104.9	106.1	99.8	104.5	102.5	98.5	107.1	105.9	101.1
1986	108.0	97.2	90.8	104.6	110.5	110.8	109.0	110.1	106.7	109.5	119.5	116.2	111.5
1987	133.1	103.6	111.5	125.2	126.2	134.0	137.9	140.8	127.2	150.9	145.0	131.5	143.8
1988	171.3	163.0	150.4	170.0	172.9	178.1	175.4	168.5	168.7	175.0	185.6	181.0	166.4
1989	183.0	169.7	161.3	195.6	180.1	186.9	174.1	178.9	183.7	179.7	196.9	202.2	187.3
1990	205.5	180.8	195.3	208.5	214.1	210.1	203.2	203.6	209.1	207.6	204.3	222.0	207.9
1991	223.2	214.9	190.9	217.6	222.6	219.7	208.5	231.4	223.5	230.7	245.2	238.8	235.0
1992	235.7	233.9	205.1	230.8	246.4	245.3	252.9						
출하(SHIPMENT, 344.3)													
1985	100.0	84.3	83.5	95.8	105.2	108.7	100.3	104.7	102.4	101.6	109.8	105.8	97.7
1986	110.0	98.8	92.9	104.1	115.9	114.6	109.0	112.0	111.1	111.0	123.6	117.0	109.6
1987	135.6	107.7	111.5	125.8	131.4	142.4	137.6	142.3	130.1	151.2	150.9	136.3	140.2
1988	169.9	154.0	142.9	162.9	173.8	189.6	167.1	166.4	172.3	176.0	189.6	180.9	163.9
1989	186.5	172.4	162.2	191.2	189.8	192.0	175.1	181.7	188.4	188.3	205.0	199.1	192.3
1990	209.4	186.3	193.3	208.9	220.9	216.8	204.8	203.7	216.5	218.6	216.5	220.7	206.0
1991	228.0	215.5	191.3	218.3	236.2	228.1	212.5	236.1	231.3	246.0	252.7	241.4	226.5
1992	239.3	232.8	210.6	233.5	252.7	255.3	250.8						
재고(INVENTORY, 449.1)													
1985	100.0	90.7	93.7	94.7	95.9	97.3	98.8	100.0	103.0	102.9	105.3	106.1	111.5
1986	113.4	111.0	113.6	115.0	113.8	110.8	108.5	114.3	113.6	113.5	112.0	116.8	118.1
1987	121.7	113.4	116.4	120.8	120.6	115.0	119.8	123.0	123.5	129.5	121.7	127.3	129.9
1988	159.5	141.5	147.2	155.6	152.5	152.0	155.6	159.8	164.6	168.1	169.2	172.6	175.4
1989	195.4	177.6	182.6	193.4	194.2	194.0	193.2	194.0	195.8	194.1	197.0	215.3	214.2
1990	234.6	214.6	219.4	226.4	228.2	230.8	233.9	243.5	240.5	240.1	234.3	248.1	255.5
1991	266.5	263.5	269.4	277.5	269.7	270.2	270.7	266.9	266.0	257.3	255.9	259.5	272.0
1992	286.3	279.2	275.5	285.3	290.0	288.5	299.5						

I - 1 전국 업종별 생산·출하·재고지수(원지수)

	평균	1	2	3	4	5	6	7	8	9	10	11	12
	Average	Jan.	Feb.	Mar.	Apr.	May.	Jun.	Jul.	Aug.	Sep.	Oct.	Nov.	Dec.
353. 석유정제업													
PETROLEUM REFINERIES													
생산(PRODUCTION, 320.7)													
1985	100.0	104.9	93.4	107.9	97.1	106.9	80.7	92.4	97.9	89.3	101.6	106.1	121.8
1986	106.6	114.1	90.7	108.2	95.7	107.9	106.0	104.4	106.8	94.6	107.2	115.7	127.8
1987	106.3	115.1	109.2	115.1	99.9	83.6	105.2	102.4	106.2	92.3	104.6	110.4	131.9
1988	124.9	127.2	114.1	127.8	125.8	103.3	115.8	126.7	126.2	118.3	132.1	135.6	145.4
1989	145.5	144.3	129.9	153.2	138.8	152.6	127.2	141.4	145.4	143.8	151.2	148.5	169.9
1990	155.3	155.0	150.7	160.9	159.7	158.6	136.6	154.2	146.2	142.4	167.9	163.0	168.1
1991	204.1	180.0	175.0	185.8	184.7	193.2	187.6	191.6	210.9	221.4	229.6	239.9	249.6
1992	252.2	269.8	245.6	262.7	251.9	238.0	245.1						
출하(SHIPMENT, 823.0)													
1985	100.0	105.8	91.9	110.5	87.7	99.7	87.2	93.2	98.7	93.9	102.9	108.5	120.0
1986	105.1	97.8	91.3	105.3	103.4	100.1	101.9	100.4	106.1	99.6	110.0	120.1	124.7
1987	112.6	115.0	114.1	123.3	101.7	90.2	100.0	104.1	102.2	103.1	119.7	125.0	152.6
1988	141.3	131.0	132.7	143.7	136.0	122.6	136.1	132.4	144.0	135.3	143.4	157.0	182.0
1989	157.7	173.2	154.6	178.1	147.3	157.1	136.8	138.7	147.9	138.1	165.0	161.5	194.2
1990	180.1	183.1	174.4	187.0	168.0	166.7	146.3	165.9	174.4	181.1	202.5	195.6	215.9
1991	242.0	243.6	197.3	235.2	220.5	228.0	224.4	216.9	232.7	237.5	268.2	292.8	306.8
1992	290.8	314.1	299.5	305.9	286.8	268.2	270.5						
재고(INVENTORY, 507.3)													
1985	100.0	96.4	97.3	93.8	109.1	122.0	113.9	111.4	106.4	94.4	87.1	82.9	85.3
1986	107.7	117.3	115.4	112.7	94.3	110.4	113.5	119.2	114.1	106.3	103.5	90.1	95.9
1987	96.3	96.0	94.3	80.7	82.8	81.1	101.1	99.9	106.2	87.5	86.4	153.8	86.2
1988	99.2	99.7	83.7	86.2	99.3	106.3	84.5	102.8	106.7	106.0	122.6	110.5	82.6
1989	117.5	91.5	88.7	93.7	108.0	126.4	114.6	128.6	136.8	148.4	127.2	129.5	116.1
1990	133.9	115.5	114.2	114.0	130.3	140.8	141.8	150.7	130.7	125.2	132.3	163.9	147.9
1991	157.9	119.1	142.2	147.2	142.9	152.1	142.0	159.9	173.6	203.0	186.7	167.4	158.9
1992	164.8	161.9	160.4	161.9	163.8	173.2	167.9						
354. 기타석유및석탄제품제조업													
MISCELLANEOUS PRODUCTS OF PETROLEUM AND COAL													
생산(PRODUCTION, 95.3)													
1985	100.0	120.7	97.1	104.2	94.2	67.0	59.9	48.3	58.6	85.4	150.0	153.9	160.8
1986	106.5	128.4	102.0	107.9	114.1	84.7	64.6	61.1	62.7	102.0	154.7	145.4	151.0
1987	111.3	119.9	104.6	112.1	105.1	81.3	77.2	54.8	59.1	128.2	153.6	157.2	182.6
1988	120.5	138.4	129.3	139.5	115.7	91.6	81.8	59.7	82.7	108.2	162.2	167.3	169.2
1989	112.9	130.5	103.0	124.8	95.6	89.1	79.8	59.7	69.6	99.8	173.9	157.4	172.2
1990	119.0	123.9	115.8	114.5	117.6	103.2	84.9	69.7	87.5	119.3	173.0	163.8	154.7
1991	115.4	136.7	100.4	114.9	112.5	108.7	97.7	76.9	87.8	104.6	159.6	144.8	140.2
1992	117.4	124.3	95.0	128.4	120.3	115.5	121.1						
출하(SHIPMENT, 161.6)													
1985	100.0	124.9	102.1	106.4	95.5	63.6	56.5	44.5	54.5	83.7	149.5	155.7	163.3
1986	106.9	135.8	108.1	109.9	112.2	79.2	60.7	55.0	58.0	99.8	158.8	149.0	156.7
1987	111.1	124.1	111.1	116.7	107.4	77.8	68.7	49.6	53.8	121.7	154.1	160.6	188.1
1988	119.5	141.8	135.8	141.8	117.4	85.9	73.8	52.3	71.9	105.6	164.3	170.7	172.9
1989	111.1	134.5	109.4	126.9	96.0	82.8	74.5	51.7	62.8	94.3	173.8	158.7	168.2
1990	115.3	127.5	117.8	115.4	111.7	96.2	76.1	64.9	77.1	115.6	172.1	162.5	146.7
1991	107.1	134.6	99.5	107.7	105.2	99.1	88.3	62.8	77.1	92.1	155.0	136.3	127.6
1992	106.9	118.6	90.6	118.7	105.6	101.8	106.4						
재고(INVENTORY, 39.8)													
1985	100.0	117.8	106.6	118.3	116.8	108.3	98.9	96.7	95.8	85.4	88.3	79.6	87.4
1986	93.4	90.7	84.5	92.8	92.1	99.4	100.1	95.0	91.5	94.9	94.8	95.6	89.2
1987	116.2	100.4	95.6	99.8	122.5	115.3	118.2	125.1	124.4	125.8	140.2	123.8	103.0
1988	153.7	115.7	117.1	134.6	129.0	144.6	143.0	162.9	171.0	171.1	187.0	184.0	184.7
1989	158.0	189.2	159.5	160.8	163.9	165.0	138.5	137.9	128.8	143.3	166.6	163.4	179.3
1990	207.9	180.8	198.5	201.0	223.4	220.4	217.4	193.5	210.8	209.5	204.7	209.9	224.7
1991	264.2	266.5	268.8	275.7	269.1	276.6	265.1	291.8	254.2	258.9	237.1	248.9	257.3
1992	220.8	251.5	236.7	212.3	218.1	213.1	193.0						

I - 1 전국 업종별 생산·출하·재고지수(원지수)

	평균	1	2	3	4	5	6	7	8	9	10	11	12
	Average	Jan.	Feb.	Mar.	Apr.	May.	Jun.	Jul.	Aug.	Sep.	Oct.	Nov.	Dec.
355. 고무제품제조업													
RUBBER PRODUCTS													
생산(PRODUCTION, 282.6)													
1985	100.0	92.3	86.8	92.4	95.3	102.8	103.5	101.9	100.5	104.6	103.2	108.7	107.3
1986	122.6	113.5	102.0	113.9	118.9	128.2	126.8	129.4	122.0	126.8	130.2	126.8	133.3
1987	140.1	125.4	124.1	132.4	135.0	141.7	139.6	147.1	117.2	150.8	143.0	158.4	166.3
1988	151.1	158.2	151.0	154.5	154.3	155.2	155.4	159.2	148.3	142.5	143.0	145.1	147.0
1989	128.1	134.0	110.4	128.3	113.8	115.8	134.0	127.3	129.5	125.1	135.2	141.7	142.6
1990	144.7	132.6	138.7	147.9	150.1	147.2	142.3	142.2	140.9	154.8	135.9	152.1	151.9
1991	139.2	153.0	123.2	140.0	141.7	145.2	136.0	141.1	128.7	124.5	143.1	142.4	151.9
1992	136.1	146.7	118.2	137.6	140.5	135.4	138.0						
출하(SHIPMENT, 274.3)													
1985	100.0	90.8	84.2	94.4	98.0	98.6	103.3	101.9	99.4	102.6	105.8	109.0	111.5
1986	121.3	104.6	100.3	114.0	117.4	128.3	128.8	129.6	119.1	126.3	132.2	123.7	131.3
1987	139.2	126.7	122.5	130.6	135.4	140.1	142.3	147.0	119.0	141.5	139.2	160.7	165.4
1988	150.9	163.1	143.3	152.5	151.7	158.5	159.8	164.1	148.3	143.0	141.3	141.2	143.6
1989	128.1	130.8	114.2	132.6	117.8	118.8	128.6	131.2	127.9	124.1	132.5	138.6	139.8
1990	143.8	135.8	135.9	146.0	142.9	140.9	144.9	148.6	142.9	152.7	136.4	149.4	149.1
1991	139.4	145.3	125.6	138.2	143.7	147.3	134.7	140.1	133.7	128.6	139.4	141.9	154.7
1992	136.5	146.1	116.6	134.6	140.3	137.4	144.1						
재고(INVENTORY, 416.6)													
1985	100.0	97.8	99.0	99.5	94.3	100.8	96.9	102.0	99.4	104.8	101.2	105.7	98.2
1986	114.4	105.8	106.5	107.9	109.2	111.0	109.8	111.8	115.6	115.6	120.2	127.7	131.8
1987	119.4	121.2	123.2	126.8	123.0	120.8	111.3	114.1	110.1	115.9	123.7	120.3	122.0
1988	131.2	113.9	136.7	131.7	133.9	136.7	131.5	121.4	128.6	128.0	128.4	137.6	146.3
1989	123.0	150.8	139.7	132.5	126.4	114.5	118.0	112.6	116.3	112.0	112.2	119.0	122.6
1990	122.3	113.2	114.4	117.9	127.0	135.0	130.2	121.3	119.2	121.4	115.9	125.3	126.9
1991	125.3	139.9	128.5	131.4	129.0	120.5	119.7	124.9	116.7	114.3	121.9	127.6	129.4
1992	133.1	129.0	131.3	135.7	138.8	135.9	127.7						
356. 달리분류되지않은플라스틱제품제조업													
OTHER PLASTIC PRODUCTS													
생산(PRODUCTION, 201.1)													
1985	100.0	89.6	91.1	101.7	103.2	98.4	99.2	97.7	100.4	101.2	104.2	106.3	107.0
1986	113.6	99.9	95.7	114.2	116.1	114.7	112.1	111.2	111.8	115.1	124.5	123.3	124.6
1987	138.1	116.3	124.2	139.5	142.6	141.8	143.4	143.4	120.6	145.3	142.3	147.5	150.1
1988	159.5	151.0	142.4	164.3	156.3	160.0	154.4	157.7	160.4	160.8	171.5	173.4	161.5
1989	156.9	153.2	139.1	157.0	155.2	160.7	156.2	156.0	160.2	157.9	169.6	164.9	152.6
1990	158.9	141.7	148.2	160.5	157.3	158.8	153.9	152.8	155.3	172.6	163.5	173.3	169.2
1991	168.0	166.6	148.9	174.7	174.1	171.4	159.5	163.4	164.2	161.5	180.3	177.3	173.8
1992	167.4	167.9	155.9	171.4	173.4	168.2	167.6						
출하(SHIPMENT, 209.6)													
1985	100.0	86.5	92.6	101.8	103.8	101.0	95.4	97.9	98.9	102.5	104.8	106.6	108.3
1986	114.2	95.9	95.3	112.5	118.6	114.1	115.1	110.2	112.0	117.5	129.5	124.6	125.0
1987	133.4	112.6	122.4	136.4	136.1	135.5	138.4	137.8	115.9	141.2	141.0	143.6	140.3
1988	148.3	138.6	132.4	154.9	149.6	148.4	143.8	144.2	147.3	148.8	161.0	161.5	149.6
1989	145.5	140.3	128.0	147.8	142.2	146.8	140.9	141.8	151.2	151.5	159.1	154.8	141.5
1990	151.2	131.5	140.4	153.0	149.7	147.8	145.6	144.9	150.9	170.5	162.7	163.5	154.3
1991	157.6	152.6	141.9	160.0	164.8	158.5	155.2	150.9	158.8	153.8	172.3	168.9	154.1
1992	157.6	153.3	142.7	165.3	165.0	159.9	159.7						
재고(INVENTORY, 251.3)													
1985	100.0	101.1	94.2	93.5	93.8	86.9	96.3	100.2	106.7	106.2	108.7	108.3	104.1
1986	126.1	116.5	118.6	125.6	124.2	131.3	126.0	129.8	130.7	125.9	124.4	128.4	131.8
1987	143.5	144.6	146.5	148.7	150.0	148.5	144.9	148.4	141.5	142.2	136.2	130.7	139.4
1988	148.3	149.3	146.9	146.4	139.3	138.4	136.7	146.6	150.9	153.9	153.7	156.6	160.3
1989	193.3	168.4	172.6	174.0	179.4	182.7	196.5	205.8	204.7	200.2	203.0	210.0	222.0
1990	225.9	229.2	231.8	235.2	230.0	237.5	232.7	232.7	231.1	220.4	201.0	208.1	220.6
1991	233.0	234.0	231.0	237.0	234.5	245.5	229.6	235.6	231.4	224.9	227.1	221.1	244.6
1992	252.7	257.5	262.5	255.4	251.3	248.8	240.6						

I - 1 전국 업종별 생산·출하·재고지수(원지수)

	평균	1	2	3	4	5	6	7	8	9	10	11	12
	Average	Jan.	Feb.	Mar.	Apr.	May.	Jun.	Jul.	Aug.	Sep.	Oct.	Nov.	Dec.
36. 비금속광물제품제조업(석유및석탄제품제외)													
NON-METALLIC MINERAL PRODUCTS, EXCEPT PRODUCTS OF PETROLEUM AND COAL													
생산(PRODUCTION, 382.6)													
1985	100.0	72.8	70.9	96.1	106.6	115.2	115.1	107.5	106.9	106.7	106.0	105.9	90.4
1986	115.0	75.7	74.2	106.5	123.3	132.1	127.7	122.5	121.2	122.7	133.7	125.3	115.3
1987	131.1	89.9	92.3	124.1	140.2	146.8	148.6	135.7	130.1	154.6	138.6	136.1	136.2
1988	147.9	120.9	107.5	145.7	156.5	161.9	160.6	147.4	156.3	149.0	163.7	157.4	147.9
1989	164.7	126.7	114.4	160.6	171.3	179.8	177.5	166.5	176.9	167.0	183.9	174.6	177.1
1990	175.4	136.7	139.2	183.1	179.2	182.5	176.7	179.1	182.8	179.1	180.0	195.2	191.1
1991	202.8	168.5	148.2	201.2	212.5	213.5	210.5	200.0	209.6	200.2	233.9	225.2	210.3
1992	213.4	195.9	170.5	222.0	228.4	231.6	232.2						
출하(SHIPMENT, 382.8)													
1985	100.0	59.5	63.4	101.4	111.7	120.6	117.4	105.9	104.7	105.2	111.3	111.4	87.5
1986	117.4	62.8	67.7	109.6	133.5	139.3	135.2	124.0	127.6	128.6	138.4	129.0	113.3
1987	135.4	76.0	86.7	128.6	146.1	155.0	156.9	133.6	135.7	164.7	142.6	152.8	146.0
1988	153.8	113.2	104.8	159.4	173.6	173.5	170.2	150.5	165.2	154.5	171.9	161.9	146.7
1989	178.1	115.2	110.6	175.0	196.6	201.7	201.2	178.0	195.0	180.5	204.3	191.2	187.8
1990	198.5	133.4	150.3	217.1	212.0	214.4	202.7	201.9	208.9	203.3	200.4	225.0	212.1
1991	229.9	178.1	160.0	229.5	249.7	246.4	243.8	226.4	241.4	226.3	272.0	255.8	229.6
1992	240.7	211.2	183.2	255.1	258.7	263.0	273.2						
재고(INVENTORY, 466.3)													
1985	100.0	91.3	96.2	94.3	91.9	92.6	94.7	99.0	104.1	110.0	107.3	106.7	112.2
1986	111.8	120.3	121.2	120.7	114.2	110.4	108.5	108.3	106.1	107.2	106.5	107.8	109.9
1987	115.5	124.5	125.1	123.3	121.4	118.3	113.0	118.1	117.8	110.3	110.5	102.1	101.6
1988	91.6	107.3	110.4	105.7	92.3	88.4	81.2	85.8	83.5	84.7	83.8	86.7	89.1
1989	109.0	100.0	103.7	105.4	102.0	106.8	103.4	110.1	112.0	114.8	113.7	113.4	122.8
1990	131.1	150.7	144.2	145.9	136.9	125.3	126.8	130.9	127.8	120.8	116.5	119.8	127.6
1991	150.8	137.3	150.9	152.0	153.2	149.6	149.2	154.1	152.8	158.5	149.1	150.2	152.1
1992	149.8	156.3	158.6	152.5	148.8	145.7	136.6						
361. 도기·자기및토기제조업													
POTTERY, CHINA AND EARTHENWARE													
생산(PRODUCTION, 33.9)													
1985	100.0	101.5	94.4	103.5	96.9	93.4	94.9	105.8	99.7	100.8	97.9	105.4	105.7
1986	120.8	111.9	109.8	114.6	121.1	117.4	119.3	125.2	124.2	119.9	124.9	124.1	136.8
1987	129.6	119.9	119.5	125.0	133.8	136.9	139.8	135.8	120.0	133.9	131.1	124.5	134.8
1988	129.4	126.7	117.6	133.2	130.5	133.3	132.5	128.9	133.5	126.3	132.5	130.6	127.7
1989	117.5	136.8	108.1	118.1	119.0	113.8	119.4	118.1	114.3	108.1	121.6	118.5	114.6
1990	105.1	107.9	107.2	118.8	108.8	115.9	100.3	108.2	95.5	99.7	92.3	103.1	103.4
1991	92.5	105.3	83.1	94.1	90.6	91.4	89.7	90.1	93.7	86.6	93.8	96.5	95.0
1992	91.6	98.8	88.5	95.9	94.7	86.4	85.1						
출하(SHIPMENT, 18.9)													
1985	100.0	98.4	88.8	103.5	93.7	94.6	91.4	106.6	99.3	103.2	100.6	112.1	108.0
1986	120.9	100.5	103.8	115.3	122.6	118.2	112.6	124.8	123.2	125.7	131.0	133.1	139.9
1987	133.1	110.9	120.2	122.0	138.1	140.6	137.8	139.2	130.2	135.9	144.2	138.9	141.5
1988	131.6	135.4	116.8	136.9	130.5	129.5	137.5	127.7	130.4	134.3	133.4	137.1	130.2
1989	121.0	129.1	117.3	118.9	115.9	116.3	123.5	111.2	117.4	120.2	130.7	128.9	122.8
1990	110.2	116.4	115.3	120.3	116.6	115.4	102.1	111.0	101.9	111.5	96.4	111.5	104.4
1991	95.4	105.5	89.1	96.2	91.2	92.3	89.3	88.7	94.1	95.3	103.2	100.9	98.6
1992	96.2	103.6	91.7	103.5	102.6	89.1	86.9						
재고(INVENTORY, 36.2)													
1985	100.0	90.8	95.0	91.2	95.8	94.4	94.5	100.6	104.4	106.8	110.9	106.6	109.1
1986	123.1	118.7	123.0	123.0	121.6	119.8	129.1	127.9	127.0	125.3	128.6	120.4	112.8
1987	117.4	120.6	121.1	124.9	121.1	121.1	125.9	125.7	121.0	112.5	111.6	105.6	98.3
1988	98.3	93.5	95.1	93.6	94.3	100.5	96.9	101.1	104.5	100.7	102.3	98.7	98.3
1989	109.2	107.0	98.2	102.0	110.7	112.9	112.4	117.9	118.5	113.4	111.6	105.5	100.5
1990	99.4	96.4	93.7	97.4	95.9	100.9	103.5	106.6	104.8	98.3	99.5	95.8	99.7
1991	113.6	103.6	102.1	103.5	107.7	110.9	115.3	120.6	125.8	121.7	116.5	117.4	118.4
1992	118.0	119.2	122.6	116.0	113.7	116.6	119.8						

I-1 전국 업종별 생산·출하·재고지수(원지수)

	평균	1	2	3	4	5	6	7	8	9	10	11	12
	Average	Jan.	Feb.	Mar.	Apr.	May.	Jun.	Jul.	Aug.	Sep.	Oct.	Nov.	Dec.
362. 유리및유리제품제조업													
GLASS AND GLASS PRODUCTS													
생산(PRODUCTION, 81.0)													
1985	100.0	106.1	92.5	98.7	96.8	102.9	98.9	103.9	102.2	98.5	100.9	96.1	102.3
1986	116.1	113.0	95.0	107.7	107.6	117.0	118.8	118.4	113.0	119.2	129.3	125.4	129.3
1987	130.1	128.4	116.3	120.2	124.5	130.0	131.7	133.1	132.9	140.8	133.3	131.7	138.4
1988	156.0	139.2	132.9	144.3	144.3	149.7	151.9	153.1	158.8	161.6	175.9	176.3	184.4
1989	169.6	172.3	158.4	166.1	156.9	159.2	162.5	170.1	168.0	170.0	179.5	181.3	190.8
1990	180.7	183.5	160.6	175.3	166.5	171.8	175.3	173.7	175.7	184.5	195.0	202.3	204.6
1991	218.2	214.3	193.0	226.6	208.0	213.2	206.3	206.3	210.1	217.6	233.6	240.8	248.6
1992	229.8	235.4	212.9	234.3	233.7	245.3	217.0						
출하(SHIPMENT, 69.3)													
1985	100.0	94.1	85.2	101.3	104.7	118.5	103.6	99.9	96.5	92.1	105.0	101.7	97.7
1986	119.5	94.9	91.3	110.4	119.1	126.2	127.0	126.7	122.9	127.9	131.7	129.7	126.0
1987	139.6	113.8	112.3	126.5	128.0	143.6	144.8	142.6	138.5	146.8	146.7	166.0	165.9
1988	172.5	148.7	143.0	172.1	169.6	173.6	168.8	167.3	178.2	176.2	190.6	191.7	189.7
1989	175.8	181.3	161.8	174.5	172.8	160.4	180.1	183.5	178.8	169.3	188.7	187.5	170.4
1990	205.6	159.1	177.9	222.4	207.2	222.1	192.1	192.5	194.4	225.9	198.3	253.6	221.5
1991	248.3	222.9	202.5	230.1	236.3	253.6	247.1	249.9	259.6	251.7	280.6	271.0	273.7
1992	254.9	241.5	225.7	271.6	266.1	256.8	267.7						
재고(INVENTORY, 123.0)													
1985	100.0	84.6	91.6	94.2	94.7	88.4	90.8	96.3	104.4	112.2	112.0	113.3	117.4
1986	119.7	128.2	130.3	127.3	121.7	117.0	115.9	112.2	109.9	110.9	115.5	119.9	127.2
1987	130.2	140.1	141.2	135.7	136.8	129.1	118.3	118.6	128.0	136.7	138.5	124.7	115.0
1988	100.4	110.1	114.3	109.1	100.8	94.4	92.3	94.0	91.6	94.2	95.8	100.9	107.2
1989	146.5	107.4	115.3	122.1	126.6	142.9	144.5	148.5	152.5	163.9	166.7	170.7	197.5
1990	237.7	265.9	249.2	271.2	256.3	230.0	238.9	246.4	240.1	215.0	203.1	213.4	222.4
1991	281.7	241.7	284.3	299.2	310.3	302.7	298.7	296.2	280.8	283.9	267.2	269.5	246.2
1992	229.2	262.4	255.6	236.6	225.4	215.5	179.5						
369. 기타비금속광물제품제조업													
OTHER NON-METALLIC MINERAL PRODUCTS													
생산(PRODUCTION, 267.7)													
1985	100.0	59.1	61.3	94.3	110.8	121.6	122.6	108.8	109.2	109.9	108.5	108.9	84.9
1986	114.0	59.9	63.5	105.2	128.3	138.5	131.5	123.4	123.3	124.1	136.1	125.4	108.4
1987	131.6	74.5	81.6	125.2	145.8	153.2	154.8	136.4	130.6	161.4	141.1	138.9	135.6
1988	147.8	114.6	98.5	147.7	163.4	169.2	166.8	148.0	158.5	148.1	163.9	155.1	139.4
1989	169.2	111.6	101.9	164.3	182.2	194.3	189.4	171.5	187.6	173.6	193.1	179.7	180.9
1990	182.6	126.2	136.7	193.5	192.0	194.2	186.8	189.6	196.1	187.5	186.5	204.7	198.0
1991	212.1	162.6	142.9	207.1	229.3	229.0	227.0	212.0	224.2	209.3	251.7	236.8	213.3
1992	223.9	196.2	168.1	234.2	243.7	245.9	255.4						
출하(SHIPMENT, 294.6)													
1985	100.0	48.8	56.6	101.4	114.5	122.7	122.3	107.3	106.9	108.4	113.4	113.6	83.8
1986	116.7	52.8	59.8	109.0	137.6	143.8	138.6	123.3	129.0	129.0	140.5	128.6	108.6
1987	134.5	64.8	78.5	129.5	150.9	158.6	161.0	131.2	135.4	170.9	141.5	150.5	141.6
1988	150.8	103.4	95.0	157.9	177.3	176.3	172.6	148.1	164.4	150.7	170.0	158.4	137.6
1989	182.3	98.8	98.2	178.7	207.4	216.9	211.1	180.9	203.8	187.0	212.8	196.0	196.1
1990	202.4	128.5	146.0	222.1	219.3	218.9	211.7	209.9	219.2	203.8	207.6	225.6	216.8
1991	234.2	172.2	154.6	237.9	263.0	254.6	253.0	229.6	246.6	228.7	280.8	262.2	227.7
1992	246.7	211.0	179.1	260.9	267.0	275.6	286.4						
재고(INVENTORY, 307.1)													
1985	100.0	94.0	98.2	94.7	90.3	94.0	96.3	99.9	104.0	109.5	105.0	104.1	110.4
1986	107.2	117.3	117.3	117.7	110.3	106.6	103.2	104.4	102.2	103.5	100.3	101.5	102.6
1987	109.4	118.8	119.1	118.2	115.3	113.7	109.4	117.1	113.3	99.4	99.2	92.6	96.7
1988	87.3	107.9	110.7	105.8	88.7	84.5	74.9	80.7	77.7	79.0	76.8	79.6	80.7
1989	93.9	96.1	99.7	99.0	91.2	91.6	85.9	93.8	95.0	95.4	92.7	91.4	95.5
1990	92.2	111.0	108.1	101.4	93.9	86.2	84.7	87.6	85.6	85.8	83.8	85.1	92.9
1991	102.7	99.5	103.3	98.8	95.7	92.9	93.4	101.2	104.7	112.6	105.7	106.2	118.4
1992	121.7	118.2	124.1	123.1	122.2	121.2	121.3						

I - 1 전국 업종별 생산·출하·재고지수(원지수)

	평균	1	2	3	4	5	6	7	8	9	10	11	12
	Average	Jan.	Feb.	Mar.	Apr.	May.	Jun.	Jul.	Aug.	Sep.	Oct.	Nov.	Dec.
37. 제1차금속산업													
BASIC METAL INDUSTRIES													
생산(PRODUCTION, 532.4)													
1985	100.0	94.8	89.0	101.9	99.3	102.9	102.1	104.0	99.4	96.0	103.2	101.9	105.4
1986	111.1	103.0	99.7	114.7	113.8	115.7	115.1	111.0	107.6	108.9	114.7	112.4	116.6
1987	127.2	111.3	108.2	121.2	122.2	125.2	134.2	134.1	118.3	131.6	137.5	138.2	144.2
1988	137.2	141.5	131.1	142.5	137.5	135.3	136.1	138.2	140.7	135.1	138.9	135.1	134.6
1989	149.6	135.4	128.1	149.7	146.1	153.5	148.9	150.9	153.0	151.4	159.0	159.1	160.3
1990	167.6	151.6	151.5	170.9	160.7	170.1	169.8	167.4	167.2	170.4	167.7	179.0	184.8
1991	186.8	186.7	167.0	191.3	187.3	193.2	182.4	187.4	185.1	181.1	194.5	191.6	193.6
1992	191.7	194.9	179.6	195.7	193.3	195.2	191.5						
출하(SHIPMENT, 845.9)													
1985	100.0	89.8	88.3	103.0	103.4	102.9	100.8	101.5	97.9	98.3	103.6	105.2	105.3
1986	114.5	100.5	101.3	115.1	119.6	118.9	118.6	116.4	112.2	114.7	123.2	116.8	116.6
1987	133.7	106.9	114.9	130.6	131.3	135.9	141.9	139.6	128.3	142.6	135.8	148.9	147.2
1988	143.9	143.4	135.4	155.9	148.6	141.7	141.2	143.2	150.7	136.9	144.1	144.4	141.3
1989	159.6	140.5	132.7	160.9	162.2	160.7	161.6	161.2	166.2	163.5	168.8	170.0	167.4
1990	182.4	155.2	167.4	188.7	178.5	186.1	186.9	181.6	182.4	186.7	179.4	195.2	201.3
1991	201.7	197.6	177.4	209.4	202.3	211.5	197.9	199.0	203.4	195.1	209.0	209.2	208.4
1992	207.8	209.1	192.2	216.8	209.0	210.9	208.6						
재고(INVENTORY, 1217.9)													
1985	100.0	110.1	110.4	106.6	101.0	99.6	99.1	99.0	98.0	95.0	97.8	91.2	92.2
1986	93.6	97.0	97.1	97.6	91.7	89.9	90.1	92.3	94.3	90.9	90.2	92.3	99.6
1987	103.9	107.1	105.6	101.1	102.0	98.6	103.1	107.5	109.0	103.2	100.1	104.8	105.2
1988	107.6	110.7	117.0	107.4	104.6	104.6	104.6	108.6	104.0	108.0	102.4	105.8	113.3
1989	127.5	117.7	125.0	126.1	124.0	126.2	125.9	135.0	127.2	125.3	128.3	132.0	136.9
1990	141.0	144.0	142.9	144.9	143.6	140.4	138.8	140.8	139.2	139.8	142.1	141.4	134.5
1991	155.6	137.2	142.1	142.6	147.7	151.4	156.7	162.4	159.3	163.4	168.8	165.5	170.5
1992	181.3	173.7	181.3	179.1	181.8	185.5	186.6						
371. 철강산업													
IRON AND STEEL INDUSTRIES													
생산(PRODUCTION, 423.7)													
1985	100.0	96.2	88.9	101.7	99.2	102.2	101.1	103.9	101.4	96.2	103.7	100.4	105.2
1986	107.7	102.4	97.8	111.7	109.7	113.8	112.4	107.5	104.2	104.8	109.8	106.8	111.8
1987	122.1	105.5	102.4	115.7	115.8	118.0	128.6	130.3	118.5	127.1	132.1	131.6	140.0
1988	131.3	138.9	127.1	137.0	129.6	129.2	128.7	132.2	136.7	129.4	132.0	126.7	128.0
1989	145.9	128.8	124.5	148.1	143.7	151.2	146.2	148.8	150.0	146.7	153.4	153.1	156.2
1990	163.7	149.5	146.8	166.4	154.2	164.2	165.7	164.2	164.1	165.4	164.8	175.2	184.0
1991	185.5	186.5	167.0	191.5	185.8	191.9	181.1	185.7	184.3	180.5	192.6	188.3	190.9
1992	190.5	193.4	178.8	193.8	192.3	193.7	190.9						
출하(SHIPMENT, 697.2)													
1985	100.0	90.4	88.7	102.3	103.0	102.7	101.0	101.9	99.3	97.9	102.8	104.9	105.0
1986	111.5	99.3	99.8	112.2	115.6	115.9	115.4	113.3	109.5	110.8	119.9	112.5	113.9
1987	128.9	104.2	110.6	126.1	124.8	131.6	136.6	134.8	125.9	136.0	130.0	141.7	144.1
1988	137.9	142.4	132.3	151.7	139.4	135.4	134.7	134.6	143.7	129.4	138.8	136.4	135.5
1989	153.9	133.4	127.8	155.3	157.3	155.8	153.7	156.9	159.5	157.5	165.0	163.2	161.4
1990	177.7	151.2	163.0	182.2	173.2	180.0	182.3	176.9	177.1	179.4	175.7	191.4	200.0
1991	198.8	198.7	177.0	211.0	199.1	208.2	192.2	195.2	199.2	191.4	205.6	203.1	204.9
1992	206.6	206.7	191.9	214.7	209.5	208.8	208.3						
재고(INVENTORY, 1040.5)													
1985	100.0	111.8	110.9	107.4	102.1	99.7	97.9	96.8	97.0	95.2	98.9	90.3	92.0
1986	92.1	97.2	96.3	97.0	91.7	90.7	90.2	92.0	92.9	89.0	86.6	87.6	94.6
1987	100.2	98.5	97.5	94.4	97.7	92.9	97.5	103.7	106.5	103.1	99.7	106.2	104.4
1988	96.6	107.5	103.1	94.9	95.9	94.8	92.8	94.6	95.7	97.9	89.9	92.2	99.4
1989	109.3	100.0	104.9	104.0	99.6	100.4	104.9	109.9	112.8	115.2	116.2	119.0	124.2
1990	122.7	130.6	127.9	129.2	127.8	123.1	121.7	120.0	119.4	118.8	119.1	118.9	115.5
1991	126.8	115.1	117.0	112.3	116.2	116.1	119.4	127.9	128.3	132.3	141.0	146.7	149.7
1992	159.7	153.1	158.6	157.2	160.1	164.2	165.0						

I-1 전국 업종별 생산·출하·재고지수(원지수)

	평균	1	2	3	4	5	6	7	8	9	10	11	12
	Average	Jan.	Feb.	Mar.	Apr.	May.	Jun.	Jul.	Aug.	Sep.	Oct.	Nov.	Dec.
372. 비철금속산업													
NON-FERROUS METAL INDUSTRIES													
생산(PRODUCTION, 108.7)													
1985	100.0	89.4	89.5	103.1	99.7	105.7	105.8	104.4	91.8	95.3	101.0	107.9	106.5
1986	124.4	105.4	107.1	126.6	129.6	123.2	125.8	124.7	121.0	124.9	134.2	134.2	135.7
1987	146.9	134.2	130.8	142.5	147.1	153.3	156.1	148.7	117.8	149.3	158.5	163.8	160.8
1988	160.2	151.8	146.8	163.7	168.1	158.8	164.8	161.6	156.0	157.4	165.6	167.8	160.3
1989	164.1	161.0	142.1	156.2	155.8	162.7	159.5	158.9	164.7	169.4	181.1	182.1	176.2
1990	182.8	159.9	169.8	188.7	186.3	193.1	186.1	179.6	179.2	190.0	178.9	193.6	187.9
1991	191.7	187.8	166.9	190.1	193.3	198.4	187.5	194.0	188.0	183.4	202.0	204.6	204.2
1992	196.3	200.5	182.5	203.1	197.2	200.7	193.8						
출하(SHIPMENT, 148.7)													
1985	100.0	86.9	86.2	106.5	105.0	104.1	99.9	99.4	91.2	100.4	107.0	106.2	107.0
1986	128.5	106.2	108.2	128.5	138.5	132.9	133.8	131.2	125.0	133.3	138.2	136.9	129.4
1987	156.2	119.8	134.9	151.3	161.7	155.9	166.9	162.4	139.9	173.8	163.1	182.6	161.7
1988	172.1	147.8	149.7	175.8	191.6	171.1	171.7	183.1	183.6	172.1	168.9	181.5	168.5
1989	186.6	174.1	155.7	187.1	185.0	183.7	198.6	181.6	197.4	191.3	186.5	201.9	195.8
1990	204.7	174.1	187.9	219.2	203.3	214.7	208.6	203.7	207.1	220.6	196.5	212.9	207.4
1991	215.3	192.8	179.3	201.9	216.9	227.2	224.8	216.9	223.1	212.4	225.0	237.7	225.0
1992	213.2	220.7	193.9	226.8	206.9	220.8	210.3						
재고(INVENTORY, 177.4)													
1985	100.0	100.2	107.4	102.2	94.4	99.0	106.0	112.0	103.9	94.1	91.0	96.6	93.1
1986	102.0	95.8	102.1	101.1	91.8	84.9	89.6	94.0	102.4	102.5	111.0	119.9	129.1
1987	126.0	157.4	153.0	140.7	126.9	132.0	135.9	129.9	123.9	104.2	102.5	96.6	109.4
1988	172.3	129.4	198.6	180.9	155.5	162.0	173.8	191.0	152.7	167.1	176.1	185.5	195.2
1989	234.3	221.9	242.6	256.2	267.1	277.5	249.3	282.6	211.8	184.4	199.3	208.2	211.0
1990	248.7	222.3	230.5	236.6	236.6	242.2	239.2	262.7	255.3	263.4	276.7	272.9	246.2
1991	324.5	266.8	289.4	320.0	332.2	358.5	375.8	365.0	341.1	345.2	332.2	275.7	292.7
1992	308.3	294.5	314.2	308.0	308.8	310.5	313.7						
38. 조립금속제품, 기계및장비제조업													
FABRICATED METAL PRODUCT, MACHINERY AND EQUIPMENT													
생산(PRODUCTION, 2835.0)													
1985	100.0	86.4	85.5	98.5	102.5	100.1	104.8	102.3	97.3	100.0	102.2	105.0	115.4
1986	138.3	113.9	113.9	126.4	138.9	138.8	142.0	142.5	139.0	141.9	148.6	154.6	158.7
1987	181.3	140.4	153.2	179.0	184.1	196.3	197.8	193.3	141.6	182.1	185.8	210.7	211.9
1988	216.8	206.1	201.5	222.1	191.9	197.7	203.5	222.5	221.2	217.3	235.3	245.7	237.1
1989	223.5	208.1	197.8	220.4	198.2	216.3	231.3	237.5	239.2	226.1	231.3	245.3	230.1
1990	252.4	206.2	235.7	260.1	246.0	231.2	258.3	256.8	257.1	279.0	246.4	276.8	275.8
1991	281.2	265.9	237.5	275.6	287.6	289.7	257.0	281.4	281.9	283.1	308.2	311.2	294.8
1992	296.5	272.9	267.1	304.4	319.2	308.2	307.2						
출하(SHIPMENT, 2644.9)													
1985	100.0	83.9	82.1	100.3	106.6	103.0	103.6	102.7	95.8	99.7	100.5	103.1	118.7
1986	139.6	111.2	111.3	129.4	143.4	143.5	144.9	142.0	140.9	144.0	150.0	153.0	161.8
1987	183.5	136.9	150.3	180.4	189.1	198.9	204.1	195.4	144.7	187.6	186.7	210.7	217.1
1988	218.2	197.6	194.6	226.2	201.8	200.5	203.4	226.8	227.2	219.7	235.5	245.7	239.3
1989	227.2	202.1	201.6	229.3	213.6	220.0	230.1	239.8	237.9	232.7	232.8	249.7	236.8
1990	261.9	207.7	237.4	270.3	263.2	240.0	266.4	269.5	266.4	292.5	256.3	286.2	287.4
1991	295.6	263.9	253.0	294.4	306.7	308.5	276.6	291.4	293.3	299.2	327.0	324.3	308.8
1992	310.8	271.6	279.4	327.9	334.6	324.0	327.6						
재고(INVENTORY, 2174.9)													
1985	100.0	96.4	101.2	101.7	101.6	96.9	102.8	98.0	104.1	97.4	100.0	99.7	100.3
1986	119.6	114.4	127.4	127.6	118.7	113.1	111.9	117.7	119.3	116.3	118.4	125.7	124.2
1987	156.0	144.5	160.7	165.0	164.3	161.5	153.9	158.7	145.2	142.0	154.8	162.5	158.8
1988	193.9	204.0	199.2	187.7	169.3	168.1	185.9	191.5	180.3	195.4	205.3	217.6	222.7
1989	233.2	246.8	239.7	223.2	195.4	199.8	214.7	212.7	240.5	241.9	249.2	266.8	267.8
1990	283.8	281.5	293.6	300.0	269.5	269.5	274.3	270.3	275.6	278.0	279.3	303.0	311.2
1991	343.2	361.1	350.8	350.3	337.8	329.1	307.8	312.9	326.2	344.9	350.1	365.0	382.7
1992	431.6	409.3	431.2	446.6	439.3	438.8	424.5						

I-1 전국 업종별 생산·출하·재고지수(원지수)

	평균	1	2	3	4	5	6	7	8	9	10	11	12
	Average	Jan.	Feb.	Mar.	Apr.	May.	Jun.	Jul.	Aug.	Sep.	Oct.	Nov.	Dec.
381. 조립금속제조업(기계및장비제외)													
FABRICATED METAL PRODUCT, EXCEPT MACHINERY AND EQUIPMENT													
생산(PRODUCTION, 483.8)													
1985	100.0	87.9	84.3	89.9	99.6	95.2	96.1	95.4	101.0	107.6	107.7	116.7	118.7
1986	121.4	114.0	99.9	119.2	116.6	131.9	122.2	119.5	123.1	124.0	128.3	127.2	130.9
1987	128.3	109.5	120.3	125.1	128.8	130.1	134.6	132.2	114.2	134.2	129.4	141.9	139.0
1988	134.6	129.0	119.7	144.5	126.9	128.6	132.0	136.5	136.4	137.7	142.9	144.3	136.2
1989	139.2	115.7	107.2	125.7	133.1	137.7	140.7	145.2	147.2	148.5	156.1	164.8	149.0
1990	150.2	128.7	134.5	148.0	144.8	136.7	145.7	151.0	163.8	176.5	159.6	163.6	149.1
1991	158.7	147.9	134.6	154.6	160.3	162.5	154.1	163.5	162.3	161.0	177.4	170.8	155.3
1992	154.8	153.2	140.3	155.1	164.7	155.8	159.4						
출하(SHIPMENT, 399.7)													
1985	100.0	88.9	79.5	95.7	122.9	96.1	91.8	90.9	93.9	100.4	98.5	107.3	134.0
1986	131.8	126.5	110.1	132.8	126.8	150.7	129.6	130.7	132.5	130.8	135.3	135.4	140.0
1987	136.7	115.1	126.9	133.8	136.6	137.4	143.7	141.5	118.7	138.7	142.3	152.3	153.6
1988	142.4	131.4	126.2	162.8	129.9	138.1	140.1	147.0	148.3	145.3	152.6	149.8	137.9
1989	145.9	113.6	107.9	129.2	147.1	145.8	147.0	152.2	153.2	159.2	164.5	171.6	159.6
1990	158.2	137.7	134.9	149.7	149.9	144.9	150.8	159.0	174.9	187.1	174.7	176.9	157.8
1991	168.4	154.1	140.1	162.7	167.0	175.9	164.3	172.8	176.1	172.7	191.0	178.5	165.4
1992	162.8	156.5	147.9	167.1	169.4	165.2	171.0						
재고(INVENTORY, 326.4)													
1985	100.0	95.7	97.9	97.9	97.7	98.5	104.0	101.5	103.7	101.6	102.5	101.3	97.8
1986	106.4	105.3	103.7	102.4	104.5	105.7	112.0	106.3	105.9	108.2	106.9	109.4	106.1
1987	110.4	109.0	108.9	110.3	110.0	111.4	115.0	115.7	113.7	111.1	107.9	109.5	102.0
1988	107.3	104.6	103.6	106.4	110.7	107.5	104.4	106.7	107.6	108.0	103.9	110.8	113.4
1989	134.0	121.7	125.1	126.9	121.3	121.2	123.4	134.7	141.5	139.9	143.9	153.4	154.8
1990	169.0	149.0	162.7	176.4	178.2	174.9	176.0	174.6	176.9	177.0	166.9	159.5	156.3
1991	169.5	162.5	166.4	174.0	181.6	177.0	170.5	170.7	174.6	164.2	161.2	165.0	166.9
1992	189.6	179.0	185.7	188.5	192.3	194.0	198.1						
382. 기계제조업(전기제외)													
MACHINERY, EXCEPT ELECTRICAL													
생산(PRODUCTION, 473.9)													
1985	100.0	91.9	88.4	108.0	109.3	107.4	105.2	98.7	90.9	91.0	100.1	97.8	111.7
1986	138.0	124.4	115.6	126.0	154.6	134.8	133.5	134.3	133.7	131.4	136.9	150.8	180.0
1987	180.6	142.0	149.1	173.4	177.5	219.6	203.4	186.1	160.2	184.6	193.4	177.8	200.7
1988	202.8	192.2	186.2	203.6	171.5	187.9	214.7	210.9	211.2	203.4	199.5	216.5	236.4
1989	225.9	188.6	181.2	216.7	200.9	221.0	232.4	243.8	246.2	226.1	228.7	262.0	263.0
1990	259.3	222.2	243.1	272.9	263.5	257.3	275.0	264.1	256.0	261.0	231.0	264.6	300.8
1991	283.5	254.9	244.0	283.7	302.5	308.4	297.6	290.4	281.9	261.9	273.0	295.2	309.0
1992	296.0	282.1	267.0	306.1	325.4	317.6	277.7						
출하(SHIPMENT, 420.9)													
1985	100.0	78.2	84.9	108.3	103.4	112.1	106.9	96.3	92.1	97.2	109.7	99.6	111.8
1986	137.3	114.8	109.3	124.5	150.3	134.7	138.9	133.0	130.0	137.4	141.9	152.0	180.4
1987	185.0	144.4	145.7	169.1	178.1	222.5	211.8	182.6	166.8	194.5	206.6	185.1	212.5
1988	213.3	197.3	183.0	222.5	193.3	200.6	230.2	224.5	214.8	216.1	222.2	219.4	235.7
1989	237.7	191.6	188.4	231.5	228.8	240.3	247.6	252.8	258.2	246.7	238.1	251.6	276.8
1990	281.7	228.3	259.9	306.3	310.1	287.6	305.7	288.3	278.3	291.5	242.1	280.3	302.3
1991	313.3	252.8	273.8	332.1	359.8	345.3	325.9	316.3	318.9	307.8	310.0	296.3	320.4
1992	328.9	270.4	288.5	363.5	376.3	349.8	324.7						
재고(INVENTORY, 485.0)													
1985	100.0	101.7	105.5	107.4	110.9	104.1	100.6	102.2	99.7	94.9	90.1	91.0	92.3
1986	105.8	100.5	103.7	109.4	109.9	105.0	98.3	99.3	105.1	102.9	105.3	110.8	119.5
1987	132.6	122.9	133.3	135.2	138.7	136.2	133.4	124.8	126.0	127.4	139.8	138.2	150.5
1988	169.5	173.2	195.1	167.1	136.7	134.5	132.8	138.8	151.2	161.2	170.1	204.4	269.4
1989	249.7	281.0	280.9	263.2	209.6	200.2	205.6	208.8	227.9	220.5	255.8	309.8	332.7
1990	303.6	372.9	352.4	356.7	270.5	250.4	239.8	241.6	250.0	258.1	290.6	351.1	409.0
1991	399.9	498.2	495.5	455.4	386.2	323.0	320.0	333.3	348.9	365.1	375.6	429.5	468.3
1992	513.8	550.1	588.6	575.8	486.8	446.3	435.3						

I - 1 전국 업종별 생산·출하·재고지수(원지수)

	평균	1	2	3	4	5	6	7	8	9	10	11	12
	Average	Jan.	Feb.	Mar.	Apr.	May.	Jun.	Jul.	Aug.	Sep.	Oct.	Nov.	Dec.
383. 전기및전자기기제조업													
ELECTRICAL AND ELECTRONIC MACHINERY, APPARATUS, APPLIANCES AND SUPPLIES													
생산(PRODUCTION, 1014.3)													
1985	100.0	89.0	88.5	97.9	97.1	100.3	101.4	99.6	95.6	99.4	104.7	109.5	117.1
1986	155.5	110.1	116.1	134.6	146.2	154.2	161.5	167.4	157.1	163.9	179.5	181.6	193.6
1987	216.4	167.0	180.1	203.9	211.2	225.9	235.0	235.2	179.8	228.5	227.1	248.7	254.0
1988	271.7	243.5	237.6	267.7	253.0	257.6	276.1	278.0	275.4	268.2	299.2	307.2	297.4
1989	271.3	267.3	257.9	285.5	242.7	269.1	294.3	289.9	280.8	270.6	266.2	271.3	259.9
1990	290.2	228.9	261.6	289.4	279.7	293.4	302.7	291.5	303.0	324.4	291.8	309.6	306.7
1991	322.3	300.0	278.7	309.4	316.9	326.4	307.9	340.8	336.0	327.1	349.3	349.2	326.4
1992	327.4	320.5	284.2	327.2	341.2	340.5	350.6						
출하(SHIPMENT, 985.5)													
1985	100.0	93.7	82.5	97.9	101.4	102.9	101.6	101.3	96.6	98.3	101.8	107.3	114.6
1986	150.0	106.1	111.3	132.2	144.3	151.9	158.1	160.8	156.3	155.8	170.1	171.3	182.3
1987	207.2	160.9	167.1	194.8	203.6	212.8	226.3	223.0	178.1	226.7	217.8	232.7	242.3
1988	259.1	228.2	224.7	256.4	248.1	248.5	267.8	267.4	266.4	258.7	280.2	288.1	274.5
1989	256.9	247.7	244.3	273.6	240.4	257.8	267.1	269.2	263.1	261.7	251.5	258.5	247.4
1990	279.9	223.5	248.9	278.8	271.7	285.0	283.2	287.0	284.6	319.7	281.3	298.8	296.0
1991	309.7	277.9	268.8	298.2	309.5	320.7	306.2	320.1	313.4	313.7	338.5	337.7	312.1
1992	316.5	302.1	278.6	315.6	327.2	334.1	341.4						
재고(INVENTORY, 901.1)													
1985	100.0	95.1	105.0	106.1	103.1	97.9	96.5	96.0	97.1	98.5	98.9	101.4	104.3
1986	115.1	112.4	114.2	112.9	113.1	111.1	109.4	114.3	108.0	113.4	117.9	124.7	130.2
1987	166.9	135.2	147.5	155.2	162.2	169.8	176.3	180.7	166.7	167.3	176.1	177.6	187.8
1988	210.5	185.4	196.1	188.5	195.9	198.7	204.5	214.8	210.9	220.5	230.8	240.1	240.0
1989	241.6	233.5	230.2	227.2	218.5	225.3	242.8	247.6	253.0	240.9	247.9	258.2	273.8
1990	287.9	268.6	273.1	271.2	272.1	276.8	302.3	299.7	313.8	300.4	291.9	292.2	292.4
1991	309.0	303.8	305.6	305.7	295.0	300.5	287.9	300.0	317.3	318.3	315.6	325.5	333.3
1992	365.6	344.6	351.9	367.4	381.6	378.7	369.5						
384. 운수장비제조업													
TRANSPORT EQUIPMENT													
생산(PRODUCTION, 750.7)													
1985	100.0	78.7	82.0	100.3	108.7	100.5	111.8	112.9	100.5	101.0	95.7	97.7	110.2
1986	123.1	99.5	114.7	121.4	124.8	126.3	127.3	125.9	120.3	130.8	130.5	137.3	118.6
1987	161.5	116.2	127.1	162.3	174.3	180.2	180.9	174.8	85.1	149.4	162.4	218.3	207.4
1988	200.4	206.9	191.9	211.0	155.2	164.6	139.4	210.8	206.6	212.0	236.9	245.3	224.2
1989	211.3	193.4	188.2	201.3	181.3	191.3	205.5	220.4	236.8	217.0	231.6	244.9	223.6
1990	260.3	214.4	255.2	270.6	251.6	187.5	247.5	272.3	259.1	297.2	251.3	316.1	301.1
1991	292.6	301.2	238.5	293.8	307.1	294.3	219.3	261.7	279.4	301.9	347.0	351.0	315.7
1992	331.7	260.4	313.6	351.5	371.4	344.2	349.1						
출하(SHIPMENT, 741.3)													
1985	100.0	73.0	82.6	103.5	109.1	103.8	109.2	111.7	99.4	101.0	92.1	98.2	116.3
1986	128.3	95.0	114.2	128.1	131.9	134.1	132.9	125.1	126.5	136.6	139.8	136.8	138.9
1987	167.6	113.4	131.3	162.4	186.8	196.4	194.5	188.5	85.9	158.0	162.6	218.3	213.3
1988	204.5	199.9	195.7	211.6	168.5	165.9	135.0	218.1	211.9	214.8	231.3	250.3	250.6
1989	222.6	195.2	200.1	227.8	206.2	194.5	215.9	236.4	237.0	226.4	235.3	252.3	244.0
1990	277.8	214.4	258.6	288.4	277.2	199.8	265.3	289.9	283.2	315.8	271.1	335.5	334.4
1991	319.0	304.5	275.6	323.0	329.4	321.4	251.6	283.0	301.2	324.3	375.2	384.7	354.7
1992	347.1	266.5	324.4	373.6	379.3	362.3	376.4						
재고(INVENTORY, 346.6)													
1985	100.0	100.2	97.1	93.5	93.0	86.4	98.2	97.8	99.9	98.3	122.6	115.1	97.6
1986	121.6	111.6	119.3	117.4	120.0	111.7	105.7	133.3	131.8	128.8	124.6	151.6	103.5
1987	142.6	115.4	118.0	154.6	156.2	143.8	139.4	135.8	129.9	134.1	141.3	179.2	163.0
1988	223.2	220.9	199.5	213.7	174.0	164.5	212.8	200.8	207.1	244.9	290.1	305.3	244.8
1989	275.2	289.7	295.6	240.9	199.1	221.7	253.8	211.1	302.9	336.3	322.5	354.5	274.5
1990	301.4	282.9	312.2	297.9	274.6	277.3	267.7	271.9	282.3	303.6	332.1	369.8	344.8
1991	478.4	495.4	403.1	408.0	442.0	462.6	424.1	405.9	422.2	524.1	576.1	582.7	594.4
1992	701.7	597.3	660.8	711.4	737.6	771.5	731.6						

I - 1 전국 업종별 생산·출하·재고지수(원지수)

	평균	1	2	3	4	5	6	7	8	9	10	11	12
	Average	Jan.	Feb.	Mar.	Apr.	May.	Jun.	Jul.	Aug.	Sep.	Oct.	Nov.	Dec.
385. 전문과학측정및제어장비와사진및광학제품제조업													
PROFESSIONAL, SCIENTIFIC, MEASURING, CONTROLLING, PHOTOGRAPHIC AND OPTICAL EQUIPMENT PRODUCTS													
생산(PRODUCTION, 112.3)													
1985	100.0	84.8	74.3	90.3	93.5	86.1	125.2	101.8	103.6	102.6	108.1	92.5	136.9
1986	157.8	200.2	141.5	119.5	196.8	128.5	186.9	162.7	191.6	138.7	127.6	159.6	140.1
1987	229.0	186.4	244.8	322.7	270.0	224.9	224.1	230.7	213.8	175.8	178.9	252.3	223.2
1988	243.5	253.5	355.1	295.9	250.7	216.6	237.1	218.2	236.1	193.3	196.0	254.0	215.5
1989	225.7	251.6	179.4	184.0	179.0	224.9	221.1	249.3	246.3	219.5	249.1	289.0	215.3
1990	270.3	211.6	276.2	353.3	267.4	258.2	343.6	265.0	235.9	264.6	242.4	257.4	267.9
1991	350.0	276.5	275.1	334.9	377.4	395.2	322.1	345.7	324.0	374.9	389.5	374.8	410.4
1992	395.3	403.0	348.7	420.4	410.7	392.0	397.3						
출하(SHIPMENT, 97.5)													
1985	100.0	73.2	71.7	84.9	87.1	86.5	115.3	125.5	84.7	111.4	118.6	96.2	144.6
1986	161.8	207.4	102.9	116.9	258.7	137.6	190.4	165.9	177.4	162.5	119.8	166.1	136.2
1987	249.7	130.6	239.8	409.9	322.1	227.2	266.1	243.4	265.1	188.2	152.7	280.7	270.9
1988	241.1	143.9	211.5	306.7	318.2	234.1	217.7	220.9	325.3	184.7	213.8	287.7	229.0
1989	250.0	201.6	221.5	193.7	205.8	247.3	228.3	270.3	249.9	228.5	280.4	453.3	218.9
1990	300.0	195.2	282.7	385.5	332.0	275.4	408.2	309.4	279.3	278.4	286.9	256.4	310.7
1991	419.4	311.6	295.5	414.4	449.7	471.3	414.4	442.4	400.7	445.0	474.7	449.2	464.0
1992	507.1	480.3	444.4	611.2	565.7	470.6	470.4						
재고(INVENTORY, 115.8)													
1985	100.0	75.3	75.6	78.7	87.5	85.1	170.0	86.5	190.0	85.3	74.9	73.2	117.5
1986	242.6	222.1	420.9	420.1	234.9	187.3	205.8	207.2	266.6	180.5	190.8	164.3	210.3
1987	338.1	494.4	651.9	551.2	465.0	397.3	281.5	318.7	193.8	116.9	224.5	246.2	115.3
1988	323.1	707.7	509.8	419.3	249.2	252.0	413.2	442.1	188.8	240.9	186.1	135.3	133.1
1989	253.0	431.8	296.3	244.5	154.6	154.4	173.8	181.1	288.9	344.4	309.0	210.0	247.8
1990	440.1	367.6	520.2	641.7	487.4	536.3	497.1	427.2	343.7	394.1	292.7	389.1	384.2
1991	456.7	390.0	460.0	581.5	596.4	605.5	449.8	451.0	439.7	441.1	368.8	313.6	382.7
1992	474.1	408.3	393.0	456.4	493.0	568.6	525.5						
39. 기타제조업													
OTHER MANUFACTURING INDUSTRIES													
생산(PRODUCTION, 198.9)													
1985	100.0	87.0	86.2	96.2	94.1	99.9	94.5	98.7	109.8	117.1	101.5	105.4	109.5
1986	121.9	97.9	94.2	107.9	114.5	116.4	120.3	125.3	127.9	136.5	142.1	134.5	145.3
1987	153.9	142.9	135.6	150.8	155.8	160.9	166.7	164.7	146.9	159.4	145.7	156.8	160.2
1988	151.2	149.0	141.6	156.9	149.3	147.0	151.5	158.0	156.4	151.0	150.4	148.2	155.6
1989	132.9	137.5	121.2	144.6	131.3	136.2	129.0	137.6	135.9	126.4	132.0	131.7	131.9
1990	125.8	123.1	120.8	127.8	124.0	125.2	124.9	127.2	124.1	134.5	114.4	134.2	129.1
1991	121.4	120.3	108.3	121.1	126.5	124.1	112.9	128.0	117.7	116.5	128.7	129.2	124.1
1992	114.4	116.2	102.7	119.3	121.3	116.1	110.8						
출하(SHIPMENT, 153.0)													
1985	100.0	88.3	89.5	96.8	92.6	95.5	92.8	100.0	106.8	116.2	99.8	106.2	115.4
1986	122.9	95.5	97.1	109.3	113.2	116.6	119.8	127.1	128.4	138.4	142.9	134.9	151.2
1987	154.7	135.4	138.4	152.9	158.1	159.4	169.0	162.6	146.7	163.4	148.7	154.5	167.4
1988	152.9	146.1	144.9	160.7	149.9	152.3	157.1	161.9	156.0	154.3	149.7	146.3	156.1
1989	136.3	139.0	128.7	146.4	133.8	136.0	131.5	142.3	136.1	136.2	130.4	131.5	143.2
1990	130.5	125.1	120.6	130.3	126.8	126.6	126.4	132.3	127.7	143.5	122.0	139.7	144.5
1991	128.7	127.7	119.7	129.4	131.9	131.1	120.8	130.4	123.9	124.0	136.1	135.4	134.0
1992	119.3	121.0	106.7	127.3	125.4	117.1	118.2						
재고(INVENTORY, 150.6)													
1985	100.0	95.8	95.5	93.5	91.0	97.0	99.4	95.8	104.5	105.8	109.8	108.5	103.4
1986	125.7	115.4	113.1	111.1	118.7	127.9	129.0	126.4	125.3	127.7	129.5	143.7	141.0
1987	163.8	151.3	162.4	172.2	171.1	170.5	167.7	165.6	167.3	178.3	150.6	160.5	148.6
1988	181.5	178.4	183.2	202.8	211.2	209.9	193.5	170.6	174.3	162.7	160.9	162.0	168.9
1989	165.3	171.0	158.9	160.9	156.3	161.3	166.4	165.8	169.4	162.7	171.1	176.8	163.5
1990	194.5	163.2	170.6	177.6	188.8	193.1	199.6	200.7	209.5	204.2	198.8	209.5	218.4
1991	171.4	201.7	169.3	163.1	170.6	167.4	165.1	166.9	176.4	173.7	174.6	168.2	159.4
1992	176.4	164.4	156.7	165.0	174.3	200.3	197.6						

I-2 서울시 업종별 생산·출하·재고지수(원지수)

	평균	1	2	3	4	5	6	7	8	9	10	11	12
	Average	Jan.	Feb.	Mar.	Apr.	May.	Jun.	Jul.	Aug.	Sep.	Oct.	Nov.	Dec.
29. 기타광업													
OTHER MINING													
생산(PRODUCTION, 36.8)													
1985	100.0	8.0	22.7	112.6	147.5	130.5	167.7	102.1	90.5	83.5	127.7	116.4	90.8
1986	84.0	6.8	32.5	94.7	128.8	137.1	123.6	90.7	87.0	77.8	92.7	79.0	57.6
1987	59.0	6.9	16.1	19.7	76.0	79.2	85.6	86.2	43.3	73.3	60.1	80.8	80.6
1988	3.7	5.1	0.8	2.3	2.8	5.4	6.3	6.8	4.0	6.3	0.0	4.5	0.0
1989	0.0	0.0	0.0	0.0	0.0	0.0	0.0	0.0	0.0	0.0	0.0	0.0	0.0
1990	0.0	0.0	0.0	0.0	0.0	0.0	0.0	0.0	0.0	0.0	0.0	0.0	0.0
1991	0.0	0.0	0.0	0.0	0.0	0.0	0.0	0.0	0.0	0.0	0.0	0.0	0.0
1992	0.0	0.0	0.0	0.0	0.0	0.0	0.0	0.0	0.0	0.0	0.0	0.0	0.0
출하(SHIPMENT, 38.4)													
1985	100.0	5.6	24.1	88.1	134.3	152.2	178.6	107.8	102.3	138.2	135.2	81.8	51.7
1986	112.2	8.8	29.7	89.5	126.0	149.0	161.0	101.4	113.1	119.2	184.1	136.8	127.8
1987	60.5	16.4	29.4	71.0	75.0	80.4	73.6	54.0	62.2	75.5	31.6	97.9	59.1
1988	4.9	3.7	2.8	0.0	0.0	0.0	0.0	0.0	0.0	0.0	0.0	0.0	50.4
1989	0.0	0.0	0.0	0.0	0.0	0.0	0.0	0.0	0.0	0.0	0.0	0.0	0.0
1990	0.0	0.0	0.0	0.0	0.0	0.0	0.0	0.0	0.0	0.0	0.0	0.0	0.0
1991	0.0	0.0	0.0	0.0	0.0	0.0	0.0	0.0	0.0	0.0	0.0	0.0	0.0
1992	0.0	0.0	0.0	0.0	0.0	0.0	0.0	0.0	0.0	0.0	0.0	0.0	0.0
3. 제조업													
MANUFACTURING													
생산(PRODUCTION, 9963.2)													
1985	100.0	93.3	90.1	97.6	100.4	100.7	98.1	99.8	98.2	103.2	104.7	105.2	108.5
1986	120.4	106.3	102.5	118.6	119.2	121.9	119.3	120.0	123.3	126.0	129.7	124.5	133.0
1987	143.2	128.9	126.9	141.8	139.4	145.8	147.4	141.8	134.7	156.3	142.7	151.6	160.7
1988	150.5	151.1	140.2	154.7	148.8	147.8	150.6	148.1	150.7	150.7	150.7	152.1	161.1
1989	143.6	141.2	131.6	151.5	142.3	146.9	144.6	137.1	144.4	140.6	143.3	148.4	151.4
1990	145.0	128.1	131.8	150.8	146.1	154.3	147.2	151.7	146.6	150.1	139.6	149.8	144.2
1991	138.9	139.9	130.7	142.0	144.2	142.7	134.9	140.0	134.8	134.9	143.0	138.5	141.5
1992	134.5	144.5	123.0	141.1	134.2	132.3	132.1						
출하(SHIPMENT, 9961.6)													
1985	100.0	92.4	88.9	99.7	100.8	101.0	97.6	97.9	95.9	102.9	106.7	106.7	109.4
1986	118.8	102.0	100.5	116.3	118.3	120.9	117.4	118.8	119.7	123.7	129.4	123.9	134.4
1987	141.5	123.4	122.4	137.0	139.2	141.8	147.1	137.9	134.1	155.6	145.5	152.4	162.0
1988	151.0	159.6	140.4	158.3	152.0	146.1	148.2	145.1	149.1	148.9	150.5	152.6	161.7
1989	142.8	138.4	132.6	153.7	143.9	146.0	142.0	135.7	141.9	138.9	143.0	145.6	151.4
1990	142.8	124.9	130.9	147.1	142.9	152.4	147.9	143.2	145.1	148.3	137.6	145.8	147.1
1991	136.4	132.9	128.7	137.9	141.3	140.4	133.1	135.8	136.2	135.1	141.3	138.2	135.7
1992	130.8	138.2	122.1	135.4	130.1	129.7	129.1						
재고(INVENTORY, 10000.0)													
1985	100.0	98.0	101.8	100.3	101.0	99.8	98.1	96.8	98.8	99.6	99.2	102.3	104.0
1986	128.7	116.4	119.6	122.3	124.6	124.2	125.9	129.5	133.4	137.8	137.1	137.9	135.9
1987	150.3	135.6	148.0	153.9	161.3	161.6	153.9	149.3	143.4	148.4	143.4	150.0	154.4
1988	181.5	172.5	170.6	178.1	177.6	170.5	171.2	185.9	186.0	185.1	186.6	198.5	195.5
1989	207.2	203.4	201.0	198.2	190.1	190.4	213.0	216.9	218.0	210.9	214.5	215.7	214.6
1990	248.3	226.6	238.9	236.7	237.0	230.7	222.9	256.4	266.3	264.3	263.1	272.0	265.0
1991	278.2	285.1	279.0	285.6	287.4	286.2	276.8	286.9	280.9	268.1	267.9	269.0	265.9
1992	266.1	257.5	266.8	273.3	273.3	265.1	260.4						

I-2 서울시 업종별 생산·출하·재고지수(원지수)

	평균	1	2	3	4	5	6	7	8	9	10	11	12
	Average	Jan.	Feb.	Mar.	Apr.	May.	Jun.	Jul.	Aug.	Sep.	Oct.	Nov.	Dec.
31. 음식료품및담배제조업													
FOOD, BEVERAGES AND TOBACCO													
생산(PRODUCTION, 1160.4)													
1985	100.0	94.2	93.4	99.0	103.6	104.5	98.6	95.6	105.9	102.8	99.3	99.5	103.5
1986	104.2	101.6	90.6	109.0	108.5	111.3	108.4	106.7	110.1	101.5	99.7	98.5	104.0
1987	109.0	101.2	95.6	110.0	115.4	124.4	112.8	105.0	99.4	118.1	109.4	106.9	109.5
1988	112.9	104.1	101.0	116.0	117.4	122.8	118.9	109.8	119.7	112.5	109.6	115.1	108.5
1989	116.1	114.1	106.7	121.2	125.1	123.5	119.1	115.6	128.0	113.6	108.1	108.6	109.7
1990	123.1	106.3	103.8	120.4	122.8	135.6	131.2	130.8	140.6	138.4	115.7	117.4	114.5
1991	120.4	112.0	104.5	122.8	127.8	138.9	121.8	129.3	128.4	119.5	117.8	107.7	114.2
1992	123.4	128.2	102.4	133.1	125.2	124.7	127.1						
출하(SHIPMENT, 1502.9)													
1985	100.0	93.2	90.3	97.9	102.2	104.4	97.4	96.3	104.4	103.5	99.9	100.5	109.7
1986	105.2	98.9	89.3	107.8	106.1	115.2	105.3	107.8	107.7	102.5	102.8	101.7	117.4
1987	112.2	100.4	92.5	108.6	117.5	123.7	121.1	107.6	110.3	123.1	113.4	110.8	117.4
1988	116.2	107.9	107.4	115.9	118.6	129.7	119.7	112.8	122.6	116.6	111.5	111.9	120.3
1989	122.6	118.4	107.6	144.2	132.0	131.9	121.8	118.8	132.7	119.0	113.6	112.3	118.8
1990	128.2	109.6	106.6	121.5	124.9	138.1	138.0	134.8	149.3	148.5	116.4	123.1	127.3
1991	122.9	109.1	105.7	120.9	131.1	138.8	125.7	127.8	136.8	125.4	121.6	114.6	117.5
1992	124.8	130.3	105.9	127.2	129.1	126.6	130.0						
재고(INVENTORY, 1225.3)													
1985	100.0	86.3	98.8	104.8	103.1	97.1	103.0	95.7	104.1	97.9	101.6	108.6	98.9
1986	139.5	117.5	123.9	138.2	144.2	134.5	140.8	148.8	155.9	154.6	143.9	147.3	124.5
1987	133.0	132.3	149.4	155.5	142.2	144.8	129.4	122.3	112.5	116.4	121.0	134.1	136.2
1988	134.2	139.1	134.7	140.1	139.6	122.9	118.1	114.0	114.4	122.0	123.2	173.8	168.2
1989	138.7	179.9	191.1	136.2	135.4	124.7	127.0	130.2	128.8	127.3	131.6	132.3	119.6
1990	117.4	115.1	117.1	124.2	120.2	123.7	120.2	124.6	118.1	114.1	108.5	120.4	102.5
1991	107.1	105.8	106.7	115.9	108.2	113.2	108.9	119.6	107.3	100.4	101.5	96.4	100.8
1992	123.6	115.0	111.4	131.0	125.1	130.6	128.5						
311-312. 식료품제조업													
FOOD													
생산(PRODUCTION, 956.3)													
1985	100.0	99.5	96.5	98.1	101.8	99.0	95.0	88.9	102.1	103.4	102.7	104.8	108.2
1986	106.3	106.5	94.5	109.4	108.3	107.5	106.5	105.5	112.7	104.8	105.0	106.3	109.1
1987	112.6	108.1	101.4	112.0	117.3	125.7	113.3	104.6	99.8	123.6	114.5	114.7	116.2
1988	115.5	108.1	107.6	117.5	118.3	121.6	118.3	110.4	119.3	113.5	112.8	123.9	114.7
1989	118.7	122.0	112.0	124.6	128.3	121.5	121.1	115.4	126.6	114.6	112.0	113.3	113.5
1990	125.3	108.7	106.7	121.1	124.6	136.4	132.4	132.3	139.9	141.9	116.9	122.1	120.5
1991	120.4	113.8	107.3	122.7	125.5	138.5	118.1	126.5	125.7	119.2	119.5	110.5	117.5
1992	123.1	126.3	99.8	129.8	125.7	125.8	131.2						
출하(SHIPMENT, 1271.7)													
1985	100.0	97.1	92.9	96.9	101.7	100.9	94.2	91.2	101.3	104.7	102.3	103.3	113.4
1986	106.9	102.5	91.5	109.5	106.6	113.0	103.1	106.5	109.5	105.1	106.8	106.8	122.3
1987	115.3	105.5	96.0	109.8	119.5	124.9	124.5	108.3	111.3	128.0	117.3	118.4	122.6
1988	118.8	111.9	112.0	118.1	120.2	130.1	120.3	112.8	122.6	118.8	115.3	117.5	126.5
1989	126.5	125.8	113.0	152.0	136.2	134.6	124.3	120.2	133.0	121.7	117.3	116.6	123.3
1990	131.8	113.6	109.6	124.0	127.9	140.3	141.7	137.4	151.2	154.4	119.2	128.7	133.0
1991	124.0	111.3	110.0	122.5	130.9	138.8	124.7	126.0	136.7	126.8	124.2	116.3	120.4
1992	125.3	127.6	106.4	126.2	130.9	128.6	131.9						
재고(INVENTORY, 1164.2)													
1985	100.0	88.3	99.9	106.2	102.5	95.1	102.3	94.5	104.0	96.8	100.8	109.6	100.0
1986	140.9	119.0	126.3	139.5	144.7	134.4	141.5	150.6	157.7	156.2	144.9	149.8	126.8
1987	134.6	134.2	152.6	158.8	144.6	147.1	129.6	121.7	112.5	116.7	121.5	136.3	139.6
1988	135.5	140.4	137.5	141.2	139.7	122.0	115.6	114.0	116.3	124.0	124.2	178.3	173.3
1989	140.5	185.6	196.3	138.0	137.7	124.5	127.6	130.7	129.9	127.6	132.9	134.1	120.8
1990	117.2	114.8	117.3	123.8	119.6	123.6	119.3	125.0	119.3	114.9	107.0	119.3	103.0
1991	104.4	105.5	104.6	112.7	104.2	110.3	105.5	117.3	104.8	97.1	97.7	94.2	99.2
1992	119.4	114.0	107.5	124.7	118.9	125.1	126.4						

I-2 서울시 업종별 생산·출하·재고지수(원지수)

	평균	1	2	3	4	5	6	7	8	9	10	11	12
	Average	Jan.	Feb.	Mar.	Apr.	May.	Jun.	Jul.	Aug.	Sep.	Oct.	Nov.	Dec.
313. 음료품제조업													
BEVERAGES													
생산(PRODUCTION, 204.1)													
1985	100.0	69.4	78.9	103.1	112.2	130.3	115.1	127.3	123.8	99.9	83.3	75.2	81.4
1986	94.0	78.4	72.6	107.0	109.3	129.2	117.6	112.4	98.0	86.4	74.8	62.3	79.8
1987	91.9	69.2	68.3	100.4	106.6	118.1	110.1	107.1	97.3	92.5	85.5	69.9	78.1
1988	101.1	85.3	70.0	108.9	113.6	128.8	121.8	107.5	121.5	107.8	95.0	73.7	79.9
1989	103.7	77.0	81.5	105.0	109.9	132.7	109.8	116.3	134.6	109.0	89.9	86.4	92.0
1990	112.9	95.0	90.3	116.9	114.0	131.7	125.6	123.5	143.8	121.9	110.4	95.2	86.5
1991	120.4	104.0	91.7	123.3	138.5	140.9	139.0	142.2	140.7	121.0	109.7	94.9	99.0
1992	125.0	137.4	114.1	148.4	122.9	119.5	107.5						
출하(SHIPMENT, 231.2)													
1985	100.0	71.9	76.1	103.5	105.1	123.5	115.3	124.8	121.3	97.1	87.0	84.9	89.4
1986	95.8	79.6	77.2	98.4	103.6	127.1	117.4	114.8	97.8	88.3	81.1	73.7	90.5
1987	95.0	72.6	72.8	102.0	106.9	117.1	102.6	103.9	104.6	96.3	91.5	80.1	89.2
1988	101.8	85.4	82.0	103.4	109.7	127.5	116.6	112.9	122.7	104.3	90.0	81.1	85.8
1989	101.3	78.0	78.3	101.2	108.7	117.2	107.9	111.4	131.1	104.4	93.3	89.2	94.3
1990	108.4	87.4	90.1	107.7	108.5	125.6	117.3	120.1	138.9	116.5	100.7	92.3	95.8
1991	116.7	97.4	82.0	111.9	131.9	138.7	131.7	137.3	137.9	117.5	107.5	105.0	102.0
1992	122.7	145.5	103.1	132.8	119.4	115.8	119.6						
재고(INVENTORY, 61.1)													
1985	100.0	49.3	79.2	78.5	114.1	134.2	116.8	117.7	105.2	118.0	118.0	91.0	78.2
1986	112.0	88.9	77.6	113.1	135.0	137.5	127.5	116.0	121.6	123.0	123.9	100.3	79.3
1987	102.5	95.2	89.3	92.8	96.0	100.7	124.4	134.0	112.3	111.6	111.7	92.0	70.2
1988	107.9	113.5	80.9	120.3	137.6	139.8	165.8	113.5	77.7	83.5	104.0	87.0	71.0
1989	104.8	71.2	91.1	102.5	92.8	128.4	116.1	121.0	108.4	122.3	108.4	98.5	96.4
1990	120.5	120.3	113.2	132.7	133.0	125.6	137.4	115.9	94.1	100.5	137.1	142.4	94.3
1991	157.0	111.6	145.9	177.0	182.6	168.3	174.5	162.8	155.5	163.0	174.7	138.3	130.2
1992	202.9	134.2	185.6	250.3	242.5	235.9	168.9						
32. 섬유, 의복및가죽산업													
TEXTILE, WEARING APPAREL AND LEATHER													
생산(PRODUCTION, 2765.7)													
1985	100.0	89.0	89.0	92.9	99.4	102.0	98.3	102.3	99.3	103.4	107.6	106.1	110.3
1986	125.8	107.6	101.4	120.8	125.9	132.0	130.3	128.9	134.6	132.7	135.0	123.2	137.0
1987	159.5	143.1	137.9	152.3	148.3	160.9	170.5	162.4	159.9	181.1	159.6	165.1	173.4
1988	154.1	153.3	150.2	157.0	148.3	153.6	153.2	153.8	155.1	165.9	150.7	148.6	160.1
1989	141.8	138.3	124.2	141.4	136.8	153.6	148.3	137.2	142.6	143.9	138.0	145.2	151.6
1990	141.8	118.8	122.0	145.8	143.4	143.7	139.4	159.2	147.3	148.4	143.1	147.3	143.7
1991	138.2	137.7	125.0	128.9	136.7	142.0	135.4	137.5	134.9	140.2	145.9	142.4	151.7
1992	126.6	144.4	119.7	121.3	124.2	123.3	126.7						
출하(SHIPMENT, 2232.7)													
1985	100.0	88.3	88.2	95.6	100.7	104.1	98.9	103.0	99.2	104.2	107.6	103.8	105.9
1986	122.4	102.1	99.0	118.1	121.3	128.9	126.0	127.5	128.9	129.7	131.0	120.6	135.5
1987	152.3	135.0	130.6	144.6	142.2	155.6	161.1	157.7	157.3	170.8	153.7	155.0	164.5
1988	144.9	146.0	137.3	153.0	142.3	142.2	143.7	143.0	143.9	156.1	140.2	141.7	149.9
1989	134.8	127.8	120.2	132.2	133.4	143.4	137.9	133.0	137.0	139.5	132.6	134.4	145.9
1990	131.4	110.3	115.2	137.7	127.4	132.5	130.8	135.0	136.0	138.9	124.8	137.7	151.0
1991	131.8	120.9	122.1	120.0	128.3	135.4	124.4	124.7	137.3	143.6	139.6	141.0	144.6
1992	119.5	139.1	114.3	110.1	114.1	117.2	122.1						
재고(INVENTORY, 2547.1)													
1985	100.0	93.1	101.1	98.1	99.7	97.6	96.2	97.4	101.6	100.0	101.1	106.1	107.7
1986	141.2	119.4	126.1	123.6	125.1	122.5	123.6	141.0	155.1	164.5	164.7	164.8	164.2
1987	159.1	165.6	162.6	162.0	166.1	162.9	159.4	158.2	148.9	158.1	149.2	153.6	163.1
1988	206.2	174.3	192.3	199.7	197.7	174.8	185.3	207.3	208.1	218.6	241.0	229.2	245.8
1989	230.1	246.2	236.6	242.7	220.3	225.5	245.3	234.2	224.9	212.9	215.6	228.9	227.9
1990	327.9	253.6	273.1	275.8	281.5	271.1	267.7	362.0	381.7	386.3	408.6	411.7	362.1
1991	389.3	425.3	392.1	399.9	411.2	393.4	393.9	422.1	399.2	369.8	364.5	358.3	342.3
1992	315.7	285.1	310.6	324.7	326.9	323.1	323.9						

I-2 서울시 업종별 생산·출하·재고지수(원지수)

	평균	1	2	3	4	5	6	7	8	9	10	11	12
	Average	Jan.	Feb.	Mar.	Apr.	May.	Jun.	Jul.	Aug.	Sep.	Oct.	Nov.	Dec.
321. 섬유제조업													
TEXTILE													
생산(PRODUCTION, 1068.2)													
1985	100.0	87.3	95.5	96.1	101.1	101.8	93.3	100.7	91.9	98.6	110.0	109.1	114.4
1986	129.3	104.5	103.2	130.2	139.2	145.9	144.5	131.0	140.3	129.8	139.7	109.0	133.9
1987	156.8	146.6	136.5	150.3	143.1	158.5	181.1	160.4	145.7	164.8	167.3	158.4	168.4
1988	135.6	135.3	137.8	147.6	142.9	146.4	144.1	132.2	130.4	134.1	119.3	123.5	133.1
1989	110.3	112.5	98.3	118.8	120.7	140.5	122.0	109.1	111.9	103.0	92.0	95.3	99.7
1990	99.6	85.3	82.0	91.6	98.7	111.0	99.9	114.8	102.8	103.1	92.9	103.6	109.9
1991	89.5	92.0	80.4	88.9	89.8	95.8	94.2	89.8	86.5	80.4	85.0	86.3	104.5
1992	73.6	74.8	60.7	69.2	75.5	83.0	78.7						
출하(SHIPMENT, 774.5)													
1985	100.0	91.7	92.4	98.6	110.0	108.5	89.9	100.0	90.3	98.2	113.6	106.2	100.6
1986	123.6	93.7	98.2	130.3	134.6	141.9	134.4	125.3	131.2	126.1	135.9	104.8	126.6
1987	141.3	128.9	123.8	135.5	132.3	140.5	160.4	144.1	132.1	153.7	151.7	138.2	153.8
1988	124.8	124.9	114.5	145.2	138.6	136.1	130.4	118.5	116.8	124.6	112.7	112.7	122.9
1989	103.9	103.2	97.7	111.1	116.2	127.1	110.1	101.1	107.3	101.3	92.5	86.9	92.8
1990	90.6	76.1	75.7	87.0	89.4	99.2	91.0	101.8	91.2	93.5	81.2	95.8	105.1
1991	84.3	86.6	77.5	81.2	89.1	86.6	90.7	89.4	81.7	77.9	79.0	83.6	88.6
1992	70.3	71.0	61.3	64.2	71.2	80.4	73.7						
재고(INVENTORY, 865.5)													
1985	100.0	102.6	118.4	113.6	104.6	96.9	98.7	97.1	98.5	93.7	88.6	89.0	98.0
1986	137.7	106.4	115.5	100.4	94.9	89.0	90.8	141.4	172.5	202.3	184.3	177.4	177.5
1987	133.9	185.1	153.9	147.7	135.3	127.7	113.8	120.6	131.9	127.5	107.7	116.1	139.9
1988	159.6	152.1	179.5	181.7	189.0	126.8	134.4	152.7	130.8	141.6	169.6	142.5	214.8
1989	113.4	149.6	121.6	122.7	114.7	113.2	143.1	118.5	103.2	89.5	90.9	97.0	97.0
1990	105.1	102.1	132.1	119.8	108.0	114.0	98.5	98.3	107.8	100.0	92.7	88.0	99.4
1991	81.4	99.1	92.0	98.0	87.8	82.0	78.8	74.2	73.8	73.5	71.8	73.5	72.0
1992	78.0	66.9	71.6	76.6	76.4	77.2	99.3						
322. 의복제조업(신발제외)													
WEARING APPAREL, EXCEPT FOOTWEAR													
생산(PRODUCTION, 1476.0)													
1985	100.0	90.1	82.9	89.0	98.3	102.3	100.6	104.1	104.7	107.3	106.8	105.3	108.1
1986	121.5	106.9	95.4	113.8	116.7	121.0	118.7	124.7	129.8	133.1	130.1	131.2	136.7
1987	160.3	137.8	132.7	152.2	149.7	159.1	164.0	163.9	172.7	194.0	152.8	170.0	175.2
1988	170.5	161.6	156.0	164.0	156.1	161.2	162.3	174.2	177.4	195.8	179.9	172.5	185.1
1989	170.5	158.8	147.5	165.6	155.8	172.1	176.1	163.0	170.1	179.7	176.7	187.1	194.0
1990	178.5	143.0	153.7	190.9	182.7	174.3	174.1	201.9	187.0	186.9	187.8	187.3	172.5
1991	181.4	176.4	163.5	163.0	176.9	183.3	173.2	178.0	177.3	193.6	201.1	193.8	196.9
1992	172.8	202.5	169.0	163.1	167.8	162.2	172.0						
출하(SHIPMENT, 1203.7)													
1985	100.0	84.9	83.7	93.1	96.3	101.3	103.7	106.7	104.3	108.8	104.1	103.6	108.8
1986	118.9	103.1	92.0	110.4	113.5	119.4	118.1	124.2	126.0	129.2	126.1	127.9	137.3
1987	158.4	135.5	127.2	148.6	147.2	158.7	162.1	165.6	177.8	185.6	155.8	166.6	170.2
1988	162.8	155.5	147.1	161.1	152.1	150.3	156.4	165.8	168.0	185.5	166.7	167.7	177.4
1989	164.2	151.0	139.9	157.3	153.0	165.3	167.7	162.9	163.9	175.1	168.1	175.4	190.6
1990	167.1	137.6	142.9	178.1	160.7	164.7	165.3	168.6	175.6	178.3	163.4	177.5	192.4
1991	174.6	153.4	158.9	153.2	161.8	176.4	158.7	155.7	187.7	202.3	196.5	194.6	196.2
1992	164.2	196.5	160.2	147.7	155.5	155.8	169.7						
재고(INVENTORY, 1416.7)													
1985	100.0	87.1	92.6	89.7	96.5	97.7	94.0	94.8	102.4	102.3	110.3	117.6	114.5
1986	147.0	127.2	135.2	138.8	144.9	142.2	142.6	145.5	151.1	150.9	160.6	163.2	161.6
1987	173.8	156.8	168.8	172.5	182.8	185.6	188.2	183.2	159.5	178.6	170.5	170.4	168.5
1988	217.5	173.7	191.6	202.1	192.0	182.4	192.8	217.9	228.4	242.0	266.6	264.5	255.6
1989	297.6	284.0	289.4	302.6	278.7	294.2	311.8	307.8	301.0	291.1	295.3	310.3	304.5
1990	479.6	336.9	363.5	380.5	397.7	373.8	378.9	547.6	576.8	586.8	627.7	641.6	543.4
1991	617.9	650.6	605.4	618.2	654.4	632.9	633.8	687.9	642.9	590.1	580.5	572.1	546.2
1992	493.9	446.2	489.0	514.5	516.8	507.9	488.9						

I-2 서울시 업종별 생산·출하·재고지수(원지수)

	평균 Average	1 Jan.	2 Feb.	3 Mar.	4 Apr.	5 May.	6 Jun.	7 Jul.	8 Aug.	9 Sep.	10 Oct.	11 Nov.	12 Dec.
323. 가죽, 대용가죽및모피제품제조업(신발과의복제외)													
LEATHER AND PRODUCTS OF LEATHER, LEATHER SUBSTITUTES AND FUR, EXCEPT FOOTWEAR AND WEARING APPAREL													
생산(PRODUCTION, 135.5)													
1985	100.0	88.6	100.0	101.1	94.2	97.4	101.5	95.5	99.6	102.1	102.0	104.3	113.2
1986	159.9	160.7	162.6	139.9	142.1	156.3	159.4	165.5	164.8	168.1	163.6	157.5	178.4
1987	185.3	187.4	207.2	178.0	179.7	195.6	173.3	178.1	156.5	177.2	187.5	183.6	219.4
1988	137.7	218.8	202.5	166.6	115.9	137.1	134.3	112.4	123.6	116.0	103.3	101.8	120.1
1989	87.1	122.9	85.3	65.4	70.8	81.6	74.0	87.7	92.1	87.2	89.7	84.0	104.8
1990	66.4	111.9	87.5	81.9	69.8	62.6	59.5	42.6	53.7	63.1	39.2	42.7	82.6
1991	49.9	60.9	54.5	61.2	59.3	57.3	46.2	63.5	52.3	38.5	32.6	31.1	41.1
1992	50.7	61.4	46.4	79.7	40.0	42.3	34.3						
출하(SHIPMENT, 162.2)													
1985	100.0	90.5	98.2	103.3	92.8	99.3	101.9	95.2	96.7	101.9	102.3	102.7	114.7
1986	156.6	157.5	159.1	141.6	140.8	153.1	158.1	164.7	160.1	161.6	158.9	153.5	170.3
1987	171.4	175.0	196.5	176.3	173.0	191.5	164.2	167.7	145.6	149.6	158.3	164.3	195.0
1988	118.3	190.3	180.0	140.6	99.9	114.2	115.5	93.4	106.2	103.4	95.9	94.3	85.6
1989	77.9	77.0	94.1	60.0	88.1	83.4	65.2	77.3	89.3	73.8	76.2	67.0	83.9
1990	58.0	71.4	97.2	79.2	61.8	54.1	53.9	37.5	49.7	55.4	32.3	41.8	61.7
1991	47.0	39.9	64.2	56.2	75.5	64.2	39.6	52.8	44.6	33.2	29.6	28.5	35.8
1992	43.6	53.0	39.4	68.9	35.2	36.4	28.5						
재고(INVENTORY, 98.2)													
1985	100.0	112.0	108.1	97.8	99.3	94.4	86.8	86.0	95.0	108.7	92.9	108.4	110.6
1986	138.8	153.4	146.7	132.0	123.3	127.3	132.8	124.9	127.0	132.2	144.5	150.3	171.3
1987	233.1	198.4	198.3	157.2	171.5	184.0	195.5	217.9	234.8	221.8	293.4	336.4	387.5
1988	637.2	488.8	464.1	492.8	523.2	616.3	667.7	713.5	765.7	765.4	746.5	734.2	667.9
1989	514.1	830.5	744.5	687.6	511.9	428.7	439.7	429.7	425.8	377.9	376.1	434.3	482.0
1990	475.5	629.2	491.0	448.4	449.9	455.9	426.7	434.8	439.9	462.3	526.2	444.0	497.3
1991	268.6	572.8	445.0	424.4	241.5	157.1	160.3	164.9	197.3	231.5	227.5	197.8	202.6
1992	192.0	186.6	185.9	154.5	158.8	182.9	283.4						
324. 신발제조업(성형고무또는플라스틱신발제외)													
FOOTWEAR, EXCEPT VULCANIZED, MOULDED RUBBER OR PLASTIC FOOTWEAR													
생산(PRODUCTION, 86.0)													
1985	100.0	92.0	95.6	105.9	106.1	107.3	116.3	103.4	98.1	98.3	99.5	85.2	92.3
1986	102.4	76.0	86.7	94.3	91.1	109.4	105.9	117.4	98.3	107.7	115.1	109.0	117.5
1987	139.6	120.5	134.0	139.1	139.7	165.2	145.6	135.1	122.3	168.9	137.8	134.5	132.3
1988	130.6	130.4	124.4	136.6	131.8	139.2	141.6	138.8	130.1	127.7	113.7	123.9	129.4
1989	123.8	130.4	107.0	124.4	116.3	111.7	113.2	119.9	130.2	126.3	121.9	140.9	143.3
1990	155.3	130.2	129.4	146.0	140.4	152.4	161.7	160.0	164.5	183.2	164.0	168.0	163.6
1991	140.2	162.5	130.1	145.0	152.1	141.0	138.3	150.0	138.0	126.4	132.1	131.6	134.8
1992	111.4	141.9	122.3	117.0	112.8	84.8	89.7						
출하(SHIPMENT, 92.3)													
1985	100.0	99.4	95.9	89.1	94.7	111.0	105.4	93.7	110.7	100.0	113.1	88.6	98.4
1986	97.7	63.2	91.8	75.2	78.5	100.0	103.2	125.6	93.4	111.8	105.1	98.8	126.3
1987	132.9	109.1	116.6	114.5	105.6	178.6	149.1	151.8	121.3	157.4	134.7	129.2	126.8
1988	127.9	121.3	124.6	134.7	119.9	137.1	139.6	138.8	123.0	130.0	105.1	129.2	131.8
1989	109.4	120.6	97.0	108.7	102.5	99.5	108.6	108.4	118.5	110.2	103.9	116.5	118.6
1990	138.1	109.4	117.5	137.7	126.7	129.9	148.5	145.7	148.7	152.1	148.9	138.8	153.2
1991	121.0	127.1	116.9	125.3	113.3	134.3	108.5	142.6	108.3	122.5	99.0	121.7	132.0
1992	81.8	113.7	91.3	76.7	71.9	65.9	71.0						
재고(INVENTORY, 166.7)													
1985	100.0	83.4	78.6	89.1	102.1	101.5	108.4	127.7	115.2	107.7	93.3	95.0	98.0
1986	112.0	100.4	91.9	109.6	114.2	126.5	126.1	110.1	115.1	103.4	110.6	122.8	113.1
1987	122.1	120.3	133.3	150.5	180.8	141.3	130.5	105.5	96.5	104.5	98.1	98.4	105.2
1988	98.1	109.3	104.3	100.2	100.1	98.9	101.8	102.5	108.6	98.1	95.8	83.0	75.1
1989	95.1	81.7	86.3	94.6	100.5	105.3	95.8	94.8	91.4	91.3	91.8	100.3	107.7
1990	109.3	110.7	108.9	93.9	95.2	105.6	107.4	111.2	111.8	124.4	116.8	119.9	105.6
1991	116.9	117.5	106.5	98.0	123.0	113.0	128.1	122.0	137.4	117.6	130.3	114.1	95.0
1992	108.6	107.3	108.5	100.2	113.0	111.4	111.2						

I-2 서울시 업종별 생산·출하·재고지수(원지수)

평균	1	2	3	4	5	6	7	8	9	10	11	12
Average	Jan.	Feb.	Mar.	Apr.	May.	Jun.	Jul.	Aug.	Sep.	Oct.	Nov.	Dec.

33. 나무및나무제품제조업(가구포함)

WOOD AND WOOD PRODUCTS INCLUDING FURNITURE

생산(PRODUCTION, 77.9)

1985	100.0	82.2	88.4	105.3	101.9	114.4	99.1	95.9	94.0	101.7	109.8	105.4	102.3
1986	102.7	83.9	108.3	120.1	123.0	103.7	98.4	88.2	91.5	100.9	111.3	101.9	101.7
1987	123.9	91.5	104.7	128.2	128.8	125.3	124.3	127.5	120.6	135.4	124.0	137.2	139.6
1988	136.0	131.1	136.9	137.9	146.6	134.7	123.6	104.3	189.7	178.6	125.6	113.4	110.0
1989	89.0	74.0	78.6	100.0	97.7	96.8	102.9	85.6	84.8	88.3	92.8	86.1	80.0
1990	73.0	56.7	62.5	85.6	76.2	80.0	78.2	78.8	77.9	76.5	70.3	67.1	66.0
1991	58.6	54.4	52.5	60.5	63.6	62.3	61.2	59.8	56.1	55.9	59.9	58.2	58.4
1992	55.0	51.7	51.6	57.6	60.4	59.2	49.8						

출하(SHIPMENT, 80.6)

1985	100.0	77.0	82.7	110.1	105.7	118.3	100.4	98.2	94.2	96.1	109.7	106.8	101.4
1986	103.7	72.6	102.0	125.7	130.3	111.5	96.5	96.8	94.9	100.6	107.6	110.8	94.7
1987	123.5	80.7	99.1	126.7	132.4	128.3	125.4	125.8	124.7	135.5	128.7	142.4	132.3
1988	137.9	123.6	126.1	145.5	151.1	139.6	122.4	96.5	181.9	196.5	141.6	121.0	109.5
1989	99.5	80.5	88.8	110.2	104.5	103.3	113.0	92.4	96.9	108.0	110.8	96.7	89.2
1990	87.6	64.0	76.7	113.3	95.9	93.3	93.6	90.9	94.0	89.4	81.9	78.3	79.4
1991	69.9	63.7	64.0	76.9	77.0	78.6	74.4	70.5	64.6	64.4	72.8	67.8	64.0
1992	64.9	58.2	60.1	68.5	73.6	70.0	59.1						

재고(INVENTORY, 99.3)

1985	100.0	114.8	115.8	104.3	102.8	81.7	99.7	89.4	94.1	101.1	102.0	99.7	94.4
1986	152.5	207.9	129.0	171.7	111.1	108.3	220.1	144.9	146.1	104.5	174.7	160.6	150.6
1987	222.6	308.7	282.5	237.9	158.8	131.9	133.0	142.8	243.3	263.6	301.3	288.5	178.6
1988	362.8	167.7	153.3	129.7	146.3	417.6	675.0	830.6	908.3	404.6	160.4	162.5	197.5
1989	123.8	147.9	132.4	122.0	119.5	131.6	129.6	140.8	132.8	117.0	97.4	103.0	111.2
1990	121.5	110.3	102.5	87.1	86.0	115.0	128.2	128.4	72.3	142.9	158.2	163.3	163.9
1991	100.0	132.4	153.8	146.5	78.3	76.5	77.7	79.8	85.9	90.9	89.0	90.3	98.9
1992	56.0	64.5	59.6	55.2	50.5	53.0	53.0						

331. 나무및목제품제조업(가구제외)

WOOD AND CORK PRODUCTS, EXCEPT FURNITURE

생산(PRODUCTION, 39.6)

1985	100.0	81.0	91.6	108.5	110.4	110.0	103.4	100.9	97.7	97.3	107.4	99.2	92.7
1986	113.9	91.4	112.2	124.7	128.3	129.0	111.8	113.2	110.7	108.3	119.0	107.7	110.8
1987	116.8	93.0	100.0	114.2	115.3	129.3	129.2	121.9	120.5	125.9	108.7	121.9	121.3
1988	105.8	106.6	95.0	121.5	116.2	121.3	98.1	87.7	94.1	103.4	117.4	105.9	102.6
1989	97.4	72.0	81.7	107.5	102.8	109.8	107.9	95.2	90.0	101.7	97.8	107.2	95.0
1990	92.5	70.2	76.9	117.9	98.6	105.2	96.2	88.3	96.4	98.1	90.8	88.2	83.1
1991	73.9	64.5	66.9	84.8	88.8	82.6	76.9	79.2	69.9	68.6	68.3	68.0	68.8
1992	67.3	56.6	56.1	68.0	72.3	72.4	78.3						

출하(SHIPMENT, 49.0)

1985	100.0	71.3	83.2	116.9	118.6	116.9	103.9	104.6	97.1	92.3	108.7	94.3	93.1
1986	112.4	72.4	111.1	133.7	141.6	132.6	105.2	105.2	108.5	103.8	118.2	120.6	96.4
1987	112.6	69.8	91.9	106.5	118.4	130.6	124.5	115.8	120.4	124.0	114.5	124.4	110.9
1988	115.9	97.7	94.0	135.8	138.2	146.5	116.1	86.3	105.4	116.5	128.1	120.2	105.7
1989	114.2	83.5	98.2	126.3	116.5	123.2	124.3	104.6	111.5	128.1	126.9	120.0	107.6
1990	110.7	84.4	97.5	155.6	120.0	117.9	110.7	106.1	118.2	112.2	103.6	100.5	101.5
1991	87.3	77.7	81.4	105.6	103.6	103.5	92.9	90.0	80.0	78.2	85.2	77.8	71.6
1992	77.2	62.1	65.9	79.8	88.1	82.9	84.6						

재고(INVENTORY, 65.7)

1985	100.0	102.3	114.1	98.5	93.7	92.3	98.6	92.4	91.6	100.5	100.7	114.9	100.8
1986	101.6	125.2	113.6	99.3	73.8	73.3	86.8	103.6	108.5	117.7	123.0	93.2	101.8
1987	153.4	136.2	136.5	155.9	148.1	142.0	146.2	160.9	151.1	163.4	158.9	155.0	186.1
1988	162.7	195.5	175.4	150.1	137.1	131.5	126.1	155.7	161.5	165.6	180.7	177.4	196.1
1989	167.4	178.4	162.7	149.9	161.4	177.3	180.3	198.2	188.4	167.6	138.3	147.5	158.7
1990	107.9	147.7	130.4	94.8	83.2	101.5	109.9	104.2	84.2	93.7	110.5	122.0	113.3
1991	82.0	65.3	101.3	91.7	99.0	88.4	76.7	76.9	78.4	79.9	70.8	72.6	83.3
1992	81.3	94.0	86.6	80.1	73.0	76.8	77.5						

I-2 서울시 업종별 생산·출하·재고지수(원지수)

	평균	1	2	3	4	5	6	7	8	9	10	11	12
	Average	Jan.	Feb.	Mar.	Apr.	May.	Jun.	Jul.	Aug.	Sep.	Oct.	Nov.	Dec.
332. 가구및장차물제조업(금속가구제외)													
FURNITURE AND FIXTURES, EXCEPT METAL PRODUCTS													
생산(PRODUCTION, 38.3)													
1985	100.0	83.3	85.1	102.1	93.0	118.8	94.8	90.8	90.2	106.2	112.3	111.8	112.3
1986	91.2	76.2	104.2	115.3	117.6	77.7	84.6	62.4	71.7	93.2	103.4	96.0	92.3
1987	131.3	89.9	109.5	142.7	142.7	121.2	119.2	133.3	120.7	145.2	139.8	153.1	158.5
1988	167.3	156.5	180.2	154.8	178.0	148.5	150.0	121.5	288.6	256.3	134.2	121.1	117.6
1989	80.3	76.2	75.4	92.1	92.4	83.3	97.7	75.7	79.4	74.4	87.6	64.4	64.4
1990	52.8	42.8	47.7	52.2	53.1	54.1	59.7	68.9	58.7	54.1	49.1	45.2	48.4
1991	42.7	44.1	37.6	35.5	37.5	41.2	44.8	39.7	41.7	42.8	51.3	48.2	47.6
1992	42.4	46.7	46.9	46.9	48.1	45.6	20.4						
출하(SHIPMENT, 31.6)													
1985	100.0	85.8	81.9	99.6	85.6	120.5	94.9	88.2	89.6	102.1	111.4	126.1	114.4
1986	90.1	72.8	88.0	113.3	112.8	78.9	83.0	83.7	73.9	95.6	91.3	95.6	92.0
1987	140.3	97.6	110.2	157.9	154.0	124.6	126.7	141.3	131.4	153.2	150.7	170.2	165.6
1988	172.2	163.8	176.1	160.6	171.0	129.0	132.1	112.2	300.5	320.7	162.5	122.1	115.3
1989	76.8	75.9	74.4	85.4	85.9	72.5	95.6	73.4	74.3	76.9	85.8	60.5	60.7
1990	51.7	32.4	44.4	47.7	58.6	53.3	67.1	67.5	56.5	54.2	48.2	44.0	45.0
1991	42.9	42.0	37.0	32.5	35.7	39.9	45.6	40.2	40.8	43.0	53.7	52.2	52.1
1992	45.8	52.2	51.2	50.9	51.2	50.1	19.5						
재고(INVENTORY, 33.6)													
1985	100.0	139.1	119.1	115.8	120.7	60.9	101.9	83.7	99.0	102.3	104.5	69.8	81.9
1986	251.9	369.8	159.1	313.4	184.0	176.9	480.6	225.8	219.5	78.7	276.0	292.5	246.1
1987	357.9	645.9	568.1	398.3	179.7	112.2	107.2	107.4	423.7	459.6	579.8	549.4	163.8
1988	754.0	113.4	110.2	89.8	164.2	976.9	1748.5	2150.3	2368.7	871.8	120.6	133.2	200.2
1989	38.4	88.2	73.2	67.3	37.6	42.2	30.5	28.7	24.0	18.1	17.3	15.9	18.3
1990	148.0	37.1	47.9	72.1	91.4	141.4	164.0	175.9	49.1	239.0	251.4	244.2	262.9
1991	135.1	263.6	256.5	253.6	37.8	53.2	79.8	85.6	100.4	112.4	124.3	124.7	129.3
1992	6.4	6.8	6.7	6.6	6.6	6.6	5.0						
34. 종이및종이제품제조업, 인쇄및출판업													
PAPER AND PAPER PRODUCTS, PRINTING AND PUBLISHING													
생산(PRODUCTION, 1478.7)													
1985	100.0	106.8	99.8	109.5	92.8	91.4	92.4	103.2	96.7	96.8	96.9	101.7	112.2
1986	120.3	128.5	120.5	130.0	108.9	116.8	109.6	116.3	116.0	120.4	117.6	121.9	136.8
1987	129.6	135.2	129.0	139.5	122.0	120.7	121.1	127.4	121.0	128.4	125.6	134.6	150.7
1988	141.8	140.9	139.6	146.4	129.2	133.8	137.7	138.3	140.5	137.5	143.4	146.4	168.1
1989	160.6	158.9	155.6	180.9	155.9	157.4	155.2	142.2	153.9	143.0	161.0	161.9	201.3
1990	170.9	159.2	163.8	185.9	168.5	168.3	161.8	177.4	172.1	176.4	152.0	177.7	187.3
1991	177.5	198.3	191.2	206.8	177.3	169.1	159.0	174.4	166.2	158.3	170.1	176.3	183.4
1992	194.7	202.4	180.3	213.5	193.3	196.1	182.6						
출하(SHIPMENT, 1017.8)													
1985	100.0	111.7	99.6	110.3	87.8	94.3	89.6	98.9	91.0	95.1	103.1	100.3	118.3
1986	123.0	128.7	118.9	129.3	112.1	118.7	120.3	124.1	113.7	126.5	116.4	127.4	139.4
1987	138.9	140.5	136.3	137.3	128.7	126.9	132.1	138.6	132.3	145.8	137.3	142.4	168.8
1988	149.5	156.2	150.5	155.0	134.4	136.9	146.7	138.2	152.0	149.7	138.7	153.5	181.8
1989	168.6	165.3	161.4	197.4	166.4	173.9	169.0	156.4	157.6	141.7	158.1	169.8	206.2
1990	175.3	160.5	173.0	190.3	161.9	171.3	180.7	176.4	180.4	170.4	165.3	182.8	190.0
1991	185.2	198.4	204.5	210.1	184.0	168.3	166.4	178.5	180.7	166.4	181.5	192.5	190.9
1992	200.1	207.5	203.0	222.1	191.0	198.3	178.7						
재고(INVENTORY, 1241.5)													
1985	100.0	97.3	91.1	97.8	108.6	99.9	91.2	96.4	96.3	107.4	99.9	105.2	108.8
1986	153.5	143.4	148.6	151.7	148.6	155.4	150.3	148.4	154.2	158.9	159.8	157.5	165.6
1987	166.5	177.3	165.7	182.7	177.5	166.4	163.6	169.2	166.1	154.8	149.7	163.6	161.8
1988	270.0	180.0	244.4	249.1	271.1	279.5	271.4	284.8	283.0	279.3	300.6	303.7	293.6
1989	301.0	316.9	317.2	315.1	318.1	319.8	305.3	282.9	266.8	272.3	295.6	291.0	310.5
1990	414.2	341.1	362.2	375.0	411.4	427.1	405.3	435.5	436.4	461.7	426.2	442.9	445.6
1991	476.7	463.3	469.2	495.6	492.6	485.9	488.3	497.3	480.9	478.2	469.8	454.6	444.9
1992	413.4	439.7	408.5	410.8	407.5	406.4	407.3						

I-2 서울시 업종별 생산·출하·재고지수(원지수)

	평균	1	2	3	4	5	6	7	8	9	10	11	12
	Average	Jan.	Feb.	Mar.	Apr.	May.	Jun.	Jul.	Aug.	Sep.	Oct.	Nov.	Dec.
341. 종이및종이제품제조업													
PAPER AND PAPER PRODUCTS													
생산(PRODUCTION, 162.9)													
1985	100.0	92.8	84.0	101.5	93.0	106.3	111.2	100.1	96.2	98.4	96.9	101.4	118.1
1986	116.4	102.6	89.2	107.8	112.4	128.9	121.7	128.0	114.5	120.6	121.2	118.9	131.1
1987	146.5	128.2	116.3	128.6	131.5	128.9	145.0	148.2	149.0	162.5	156.1	162.0	201.2
1988	135.8	145.3	124.4	146.7	145.1	134.5	138.3	140.9	131.9	127.3	123.7	135.5	136.4
1989	134.9	135.2	125.3	146.1	130.9	145.8	151.2	144.8	122.9	114.9	135.8	132.8	133.5
1990	131.5	129.9	116.3	134.8	124.3	142.5	139.7	134.6	127.3	139.0	125.1	130.0	135.0
1991	128.3	121.0	148.9	165.0	164.0	113.9	118.4	116.4	128.6	114.8	131.0	120.8	96.7
1992	92.4	106.9	86.4	94.0	92.1	95.5	79.6						
출하(SHIPMENT, 223.9)													
1985	100.0	99.5	71.3	110.2	81.9	110.3	85.6	84.3	82.3	95.2	132.0	103.0	144.5
1986	119.6	105.7	77.6	92.9	112.3	131.7	143.5	151.5	104.3	136.7	105.9	129.1	143.7
1987	158.5	135.8	103.3	117.0	130.7	134.2	167.5	174.8	161.9	197.1	185.8	178.6	215.1
1988	160.2	200.6	138.3	167.0	176.2	149.7	159.7	141.2	168.7	165.7	127.2	165.0	163.1
1989	164.5	177.6	120.0	226.1	176.0	202.0	199.7	169.6	122.8	124.8	156.9	153.2	145.1
1990	160.9	171.0	122.7	166.8	146.9	181.6	189.4	163.2	161.6	167.5	157.9	157.3	145.2
1991	140.9	155.7	152.5	158.2	162.8	118.4	130.9	129.2	141.6	132.1	143.6	146.5	119.5
1992	106.6	97.3	101.2	111.4	112.4	132.0	85.4						
재고(INVENTORY, 185.0)													
1985	100.0	81.7	106.2	103.0	123.1	104.8	85.6	110.2	78.7	142.4	83.4	86.1	94.0
1986	96.1	80.0	94.5	115.4	118.6	139.5	101.0	76.2	74.1	77.5	99.3	87.8	89.7
1987	107.0	100.5	109.5	131.8	129.0	117.8	105.8	95.5	113.0	93.9	89.9	87.1	110.6
1988	87.7	74.8	81.8	85.4	77.9	84.5	86.8	122.3	87.8	72.8	100.0	90.4	87.7
1989	95.4	75.9	143.4	87.5	85.8	81.8	74.3	96.5	100.7	79.8	95.1	99.8	124.8
1990	112.0	101.1	110.2	103.5	118.6	127.3	112.5	125.6	110.4	105.5	92.0	106.4	131.2
1991	162.2	105.4	113.7	129.9	158.1	154.2	170.6	178.6	183.2	194.5	199.9	195.2	163.1
1992	158.1	178.5	185.6	191.7	138.0	124.9	129.9						
342. 인쇄·출판및관련산업													
PRINTING AND PUBLISHING													
생산(PRODUCTION, 1315.8)													
1985	100.0	108.5	101.8	110.4	92.7	89.5	90.1	103.6	96.8	96.6	97.0	101.7	111.4
1986	120.7	131.7	124.4	132.7	108.5	115.3	108.1	114.8	116.2	120.3	117.1	122.2	137.5
1987	127.5	136.0	130.6	140.8	120.9	119.7	118.1	124.8	117.5	124.2	121.8	131.2	144.4
1988	142.6	140.4	141.5	146.4	127.3	133.7	137.6	138.0	141.5	138.8	145.8	147.7	172.0
1989	163.8	161.8	159.4	185.2	159.0	158.8	155.7	141.9	157.7	146.4	164.1	165.5	209.6
1990	175.7	162.8	169.7	192.2	173.9	171.5	164.6	182.7	177.6	181.0	155.3	183.6	193.7
1991	183.6	207.9	196.4	212.0	178.9	176.0	164.1	181.5	170.8	163.7	175.0	183.2	194.2
1992	207.4	214.2	192.0	228.3	205.8	208.6	195.3						
출하(SHIPMENT, 793.9)													
1985	100.0	115.2	107.6	110.4	89.5	89.8	90.7	103.0	93.4	95.0	95.0	99.6	110.9
1986	123.9	135.1	130.5	139.5	112.0	115.0	113.8	116.3	116.3	123.6	119.4	126.9	138.1
1987	133.4	141.8	145.6	143.0	128.2	124.9	122.2	128.5	124.0	131.3	123.6	132.3	155.7
1988	146.4	143.6	153.9	151.6	122.5	133.2	143.1	137.4	147.4	145.2	142.0	150.2	187.1
1989	169.8	161.9	173.1	189.3	163.6	165.9	160.4	152.7	167.4	146.5	158.4	174.5	223.5
1990	179.3	157.6	187.2	196.9	166.1	168.3	178.3	180.1	185.6	171.2	167.4	190.1	202.6
1991	197.7	210.5	219.1	224.7	190.0	182.3	176.5	192.4	191.8	176.1	192.2	205.4	211.0
1992	226.4	238.6	231.8	253.3	213.1	216.9	205.0						
재고(INVENTORY, 1056.5)													
1985	100.0	100.1	88.4	96.9	106.0	99.0	92.2	94.0	99.4	101.2	102.8	108.6	111.4
1986	163.6	154.6	158.0	158.0	153.8	158.2	159.0	161.1	168.2	173.2	170.4	169.7	178.8
1987	176.9	190.7	175.5	191.6	186.0	174.9	173.7	182.1	175.3	165.5	160.2	177.0	170.8
1988	302.0	198.4	272.9	277.8	304.9	313.6	303.8	313.3	317.2	315.5	335.7	341.0	329.7
1989	336.9	359.1	347.6	355.0	358.8	361.5	345.8	315.5	295.9	306.0	330.7	324.4	343.0
1990	467.1	383.2	406.3	422.5	462.6	479.7	456.5	489.8	493.4	524.1	484.7	501.8	500.7
1991	531.8	526.0	531.4	559.7	551.1	544.0	543.9	553.1	533.0	527.8	517.0	500.0	494.3
1992	458.1	485.5	447.6	449.1	454.7	455.7	455.8						

I-2 서울시 업종별 생산·출하·재고지수(원지수)

평균	1	2	3	4	5	6	7	8	9	10	11	12
Average	Jan.	Feb.	Mar.	Apr.	May.	Jun.	Jul.	Aug.	Sep.	Oct.	Nov.	Dec.

35. 화합물·석유·석탄·고무및플라스틱제품제조업

CHEMICALS, PETROLEUM, COAL, RUBBER AND PLASTIC PRODUCTS

생산(PRODUCTION, 1361.0)

1985	100.0	108.4	94.4	95.0	101.8	91.0	89.6	91.3	85.7	98.9	114.7	115.3	114.3
1986	107.7	115.2	99.9	102.2	105.0	100.5	94.0	93.9	97.6	110.9	130.1	120.9	122.2
1987	121.6	113.1	114.0	123.0	118.1	114.0	106.4	111.0	103.9	129.1	129.0	147.5	149.7
1988	133.0	132.0	126.4	136.7	137.4	122.9	127.3	120.4	122.4	131.0	151.8	143.7	144.4
1989	132.2	139.6	129.4	142.4	128.8	130.6	125.7	118.9	120.8	123.6	143.5	145.5	137.2
1990	128.6	123.7	121.8	139.8	143.1	137.2	128.4	122.7	116.8	114.8	132.0	137.4	125.6
1991	112.8	123.5	114.8	114.7	118.7	111.8	96.3	100.6	103.7	110.1	127.7	119.6	112.5
1992	104.2	117.0	94.7	108.9	105.1	99.2	100.3						

출하(SHIPMENT, 1532.6)

1985	100.0	108.5	95.4	103.0	100.4	88.1	80.9	84.0	80.6	90.5	127.7	121.0	119.7
1986	106.0	114.6	102.6	103.3	105.9	96.6	87.3	86.0	86.5	103.7	134.2	124.8	126.9
1987	118.9	115.7	114.7	120.6	116.1	102.8	97.6	97.2	94.6	121.7	142.6	151.5	152.1
1988	133.7	141.9	139.4	142.7	140.7	118.9	111.3	115.0	113.2	125.5	161.3	145.1	149.4
1989	129.0	142.0	133.2	145.5	126.5	123.3	110.6	105.8	109.5	116.2	151.8	143.3	140.6
1990	123.6	124.3	123.2	123.3	135.6	131.9	117.0	106.3	109.2	117.0	138.0	132.8	125.0
1991	107.4	123.6	108.2	108.2	110.4	101.0	85.7	95.6	97.9	107.0	123.5	121.0	106.7
1992	101.8	106.4	95.6	106.6	106.5	102.7	93.3						

재고(INVENTORY, 1288.9)

1985	100.0	103.5	104.2	103.2	101.3	99.3	103.8	98.0	96.3	102.4	93.3	95.3	99.3
1986	122.5	108.8	113.8	116.1	125.8	117.9	117.4	122.5	128.7	130.4	130.9	127.1	130.9
1987	101.0	108.9	114.9	101.6	107.6	101.5	99.1	98.1	91.5	97.4	90.9	94.2	106.0
1988	114.3	107.8	107.2	103.8	101.3	97.8	113.9	116.1	114.6	122.4	119.0	136.0	131.5
1989	131.3	134.3	134.5	133.4	127.6	126.8	134.5	137.7	126.6	126.5	129.5	133.2	130.8
1990	112.9	133.6	125.3	119.6	116.2	118.0	113.7	113.9	101.5	97.8	95.6	105.3	114.2
1991	127.4	120.3	125.7	127.4	128.3	130.0	124.1	124.6	123.7	122.5	125.4	133.6	143.3
1992	157.5	158.3	161.1	164.9	167.7	148.3	144.8						

351. 산업용화합물제조업

INDUSTRIAL CHEMICALS

생산(PRODUCTION, 58.5)

1985	100.0	99.7	88.2	100.5	98.4	91.2	101.2	105.1	98.4	99.1	99.9	107.8	110.5
1986	114.1	104.9	102.0	118.7	115.1	105.9	106.6	107.9	115.2	115.5	123.3	125.3	129.2
1987	127.6	115.1	113.3	134.1	133.4	139.2	116.6	123.0	117.6	146.9	128.2	130.2	133.9
1988	137.2	138.3	133.2	143.6	136.0	137.9	133.1	126.5	131.5	127.4	148.3	144.6	146.0
1989	129.1	127.2	131.3	139.6	134.6	138.9	133.1	128.2	112.5	113.4	129.6	138.3	122.1
1990	134.0	117.3	114.1	132.4	138.0	143.7	133.5	133.1	137.5	140.4	132.7	149.2	135.9
1991	156.2	135.6	160.5	140.3	158.9	157.0	161.7	165.4	166.2	163.9	162.0	144.8	157.9
1992	164.7	153.8	154.6	178.4	171.3	164.9	165.3						

출하(SHIPMENT, 85.2)

1985	100.0	94.4	90.2	107.7	107.9	101.6	97.5	103.8	101.0	98.6	98.3	99.6	99.4
1986	118.7	106.3	104.1	121.4	121.8	117.1	117.9	121.9	115.7	120.3	125.2	123.4	129.1
1987	135.1	113.3	121.7	136.1	139.3	136.8	123.7	136.6	117.6	148.6	132.2	168.1	147.0
1988	155.9	155.1	150.5	167.7	157.0	157.0	143.7	145.3	148.7	158.2	164.4	164.1	159.7
1989	144.3	162.3	140.0	151.1	148.2	156.7	153.5	133.8	131.9	130.9	136.7	138.7	147.3
1990	155.2	129.1	128.4	146.0	181.9	153.8	161.8	152.3	155.2	174.1	163.9	161.8	153.8
1991	159.7	153.2	144.2	153.1	167.3	174.0	168.2	173.7	162.9	163.3	156.8	159.8	139.8
1992	179.6	126.6	146.9	200.4	226.8	185.1	192.1						

재고(INVENTORY, 70.1)

1985	100.0	123.9	121.5	107.9	83.3	80.2	88.9	94.7	93.1	88.8	88.3	98.9	130.1
1986	105.2	128.4	137.2	137.5	123.0	115.6	112.5	91.0	89.0	83.2	84.2	85.2	75.9
1987	98.7	90.7	80.2	83.0	84.0	92.1	83.8	62.4	78.2	95.8	131.4	131.5	171.0
1988	141.6	197.4	206.4	145.3	132.5	116.1	124.0	130.0	113.7	106.0	123.3	158.4	145.8
1989	207.6	122.7	147.7	196.0	233.2	256.7	246.7	178.9	150.8	150.7	229.9	331.5	245.9
1990	135.9	248.1	199.7	198.0	128.6	141.1	129.8	111.2	124.9	90.2	77.9	88.9	93.0
1991	138.6	98.7	146.0	135.9	155.8	126.5	128.9	111.1	124.1	132.2	159.0	151.6	194.0
1992	235.9	310.5	366.6	319.7	162.8	129.8	126.2						

I - 2 서울시 업종별 생산·출하·재고지수(원지수)

	평균	1	2	3	4	5	6	7	8	9	10	11	12
	Average	Jan.	Feb.	Mar.	Apr.	May.	Jun.	Jul.	Aug.	Sep.	Oct.	Nov.	Dec.
352. 기타화학제품제조업													
OTHER CHEMICAL PRODUCTS													
생산(PRODUCTION, 738.3)													
1985	100.0	109.4	92.5	87.5	103.4	94.5	92.0	101.0	92.5	103.9	107.8	109.0	107.6
1986	108.1	108.5	97.0	98.9	103.4	102.4	97.2	100.0	104.5	118.3	130.3	119.8	116.7
1987	124.0	104.5	116.3	127.4	119.0	117.8	112.3	126.2	112.8	135.1	119.9	150.4	146.4
1988	147.6	136.7	130.7	139.8	154.6	138.7	154.7	149.7	145.8	153.8	167.8	150.5	148.1
1989	156.3	150.2	147.2	161.8	155.0	160.1	155.2	151.4	155.4	155.1	160.6	169.3	154.4
1990	162.5	145.2	144.8	178.0	186.4	184.1	174.4	169.3	158.1	141.2	155.5	166.7	146.9
1991	139.8	142.8	138.9	137.4	151.0	143.4	120.9	132.7	138.6	145.2	154.9	141.9	130.3
1992	128.0	142.8	111.3	130.8	129.8	125.8	127.3						
출하(SHIPMENT, 597.0)													
1985	100.0	103.8	88.2	97.8	103.0	99.0	89.2	102.9	102.3	94.0	117.0	107.1	96.2
1986	105.8	106.2	94.5	96.1	107.0	103.3	98.2	100.0	102.8	111.5	128.3	112.3	110.0
1987	121.8	107.0	107.0	125.8	118.7	119.9	112.2	121.9	116.1	127.5	129.7	147.5	128.4
1988	159.7	151.6	147.7	142.8	173.5	152.9	153.9	178.4	166.6	165.2	191.0	143.3	149.3
1989	172.8	158.3	171.8	184.2	175.0	178.7	162.8	169.5	172.8	174.2	183.0	178.7	164.4
1990	176.7	157.8	160.4	165.0	199.1	215.5	194.2	177.2	180.1	170.2	172.7	172.1	156.1
1991	151.7	148.3	141.3	137.4	162.4	147.7	123.9	161.5	166.4	176.0	161.7	162.9	130.7
1992	146.2	143.1	133.2	147.7	155.8	157.5	140.1						
재고(INVENTORY, 733.5)													
1985	100.0	96.2	98.6	98.3	97.9	100.1	104.7	100.8	95.1	101.0	97.8	100.9	108.9
1986	120.5	106.5	109.2	112.9	112.2	112.0	117.4	119.9	120.9	128.4	130.2	134.4	142.1
1987	87.0	86.3	90.8	91.9	89.4	88.2	88.4	90.1	83.1	87.9	74.8	78.4	94.3
1988	107.9	90.9	93.3	94.1	93.9	91.0	113.3	114.3	111.0	117.7	115.3	126.0	133.5
1989	121.8	134.9	132.9	129.9	124.4	122.2	124.7	121.4	119.7	115.4	111.7	111.2	113.6
1990	106.5	110.2	112.9	110.8	103.8	106.4	111.3	114.7	97.6	95.1	95.2	105.2	115.2
1991	134.5	118.7	125.5	128.3	125.7	132.1	141.1	140.7	135.6	130.9	136.7	142.7	136.2
1992	169.7	164.4	168.6	174.2	174.0	171.2	165.7						
354. 기타석유및석탄제품제조업													
MISCELLANEOUS PRODUCTS OF PETROLEUM AND COAL													
생산(PRODUCTION, 176.0)													
1985	100.0	137.1	112.9	106.5	91.9	49.2	42.2	24.8	26.2	73.2	182.1	168.0	185.8
1986	104.6	154.0	123.1	116.7	110.0	71.4	37.2	25.5	35.6	84.3	173.4	155.8	168.8
1987	108.7	132.8	117.4	113.7	89.1	55.6	40.0	21.9	20.4	110.4	186.7	180.5	226.8
1988	112.9	167.4	167.0	155.8	111.9	63.8	40.5	13.7	30.7	74.4	162.8	175.5	188.8
1989	88.1	153.8	113.7	118.8	67.0	40.5	28.7	11.2	15.0	44.4	167.6	142.1	154.5
1990	82.2	126.4	116.1	91.8	82.0	51.7	28.0	16.1	21.0	58.0	147.4	123.6	123.8
1991	61.9	126.4	90.0	87.1	57.8	40.7	17.8	3.6	7.0	29.3	107.0	89.4	87.1
1992	48.8	82.1	61.2	58.1	43.1	30.7	17.5						
출하(SHIPMENT, 367.9)													
1985	100.0	144.9	118.7	110.4	91.0	43.9	35.3	21.0	24.1	71.3	181.3	167.5	190.5
1986	105.0	162.7	128.7	115.6	105.9	67.0	32.1	21.5	30.2	82.9	177.5	160.4	175.9
1987	110.5	140.2	124.0	118.4	100.0	53.9	34.0	16.9	19.4	107.9	193.0	185.1	232.7
1988	116.7	177.1	176.4	163.6	115.4	63.9	33.7	11.3	25.4	77.7	171.8	185.0	198.9
1989	92.5	163.0	120.3	125.9	71.0	42.0	29.3	11.1	15.1	45.8	176.1	149.0	162.0
1990	86.0	134.0	123.0	97.3	85.7	53.3	28.4	15.8	20.7	60.6	154.4	129.2	129.8
1991	65.6	134.0	95.4	92.3	61.2	43.2	18.9	3.8	7.4	31.0	113.4	94.7	92.3
1992	51.7	87.1	64.8	61.6	45.7	32.6	18.6						

I-2 서울시 업종별 생산·출하·재고지수(원지수)

	평균	1	2	3	4	5	6	7	8	9	10	11	12
	Average	Jan.	Feb.	Mar.	Apr.	May.	Jun.	Jul.	Aug.	Sep.	Oct.	Nov.	Dec.
355. 고무제품제조업													
RUBBER PRODUCTS													
생산(PRODUCTION, 122.6)													
1985	100.0	101.9	91.8	98.1	104.1	105.6	105.8	102.1	99.8	103.7	97.5	103.1	85.6
1986	101.5	141.3	85.6	79.9	89.6	97.0	102.5	107.4	95.4	102.1	110.0	102.4	104.3
1987	120.2	144.9	105.1	104.0	120.2	130.1	116.3	111.1	116.5	126.3	123.4	129.1	115.4
1988	67.4	67.2	66.6	71.8	68.8	72.2	70.2	61.5	70.4	63.9	66.2	66.7	63.1
1989	69.1	67.2	60.0	70.6	57.3	71.5	73.1	74.6	65.6	66.8	72.6	75.5	74.3
1990	73.4	68.6	72.3	79.2	75.7	75.1	76.0	79.4	64.2	78.2	67.9	73.3	70.9
1991	72.5	73.6	60.7	71.6	74.0	74.0	74.3	64.6	72.6	70.3	82.2	76.9	75.5
1992	79.0	78.0	73.7	89.7	82.4	76.5	73.5						
출하(SHIPMENT, 162.7)													
1985	100.0	82.1	71.9	99.3	100.0	113.6	105.6	122.7	86.7	101.6	115.2	107.9	92.0
1986	90.8	70.6	80.0	78.2	78.7	88.5	92.4	106.9	87.7	95.9	101.0	107.5	102.3
1987	113.5	115.2	129.1	94.0	117.5	89.3	118.3	114.6	111.2	114.0	115.6	126.0	117.8
1988	65.5	65.4	68.9	80.9	75.2	67.2	66.7	63.7	53.4	53.5	68.9	63.7	58.5
1989	64.0	58.1	52.6	62.9	69.8	69.2	59.6	62.2	62.5	60.2	69.7	69.0	72.3
1990	72.2	60.6	61.3	74.5	73.2	73.2	75.0	73.9	74.5	78.5	75.6	79.9	65.8
1991	70.8	67.1	60.0	67.1	66.2	69.8	63.3	69.0	71.6	70.3	77.4	85.1	83.1
1992	73.6	68.5	62.4	72.8	77.6	78.0	82.1						
재고(INVENTORY, 215.6)													
1985	100.0	129.4	134.8	138.5	138.9	120.2	116.7	85.3	93.3	91.5	60.7	50.3	38.8
1986	127.6	115.8	117.1	115.8	125.7	132.6	137.6	134.0	134.7	137.9	136.0	123.3	121.2
1987	103.3	152.3	112.9	120.2	109.5	105.9	97.8	88.1	79.8	93.9	98.9	95.0	85.9
1988	84.9	90.9	89.6	76.4	65.6	70.0	72.7	67.8	86.9	97.9	97.1	99.6	104.4
1989	116.3	113.2	114.6	118.1	90.8	91.2	105.9	119.0	120.7	126.9	128.0	133.7	133.7
1990	80.7	77.7	89.2	92.3	93.0	92.8	91.6	95.7	80.6	77.5	65.4	54.4	58.4
1991	72.3	64.2	62.9	66.2	73.6	76.4	87.9	80.1	78.9	76.4	79.7	66.6	54.4
1992	99.7	79.7	91.5	109.9	113.2	108.7	95.2						
356. 달리분류되지않은플라스틱제품제조업													
OTHER PLASTIC PRODUCTS													
생산(PRODUCTION, 265.6)													
1985	100.0	91.7	90.3	105.8	103.6	102.4	104.1	100.2	96.8	99.7	100.4	105.3	99.6
1986	110.1	98.1	98.8	108.2	111.0	115.2	116.2	112.9	116.4	111.2	111.7	108.6	113.5
1987	122.6	108.9	109.5	123.6	124.6	129.1	127.1	125.3	125.5	122.5	118.8	129.5	126.9
1988	135.4	124.2	113.7	143.8	138.4	136.7	133.8	135.3	140.1	137.1	140.7	139.3	142.0
1989	124.1	136.7	122.2	138.1	128.9	133.4	130.4	118.5	122.3	116.9	115.8	115.4	110.2
1990	89.5	89.2	86.4	95.0	95.5	91.1	90.3	81.8	85.2	90.4	86.0	92.0	90.6
1991	80.5	88.0	79.1	84.3	81.0	78.7	75.7	77.7	71.5	72.5	79.4	91.6	86.9
1992	73.3	78.0	67.4	75.4	73.6	66.8	78.4						
출하(SHIPMENT, 319.8)													
1985	100.0	92.8	95.3	105.0	104.7	102.1	100.7	96.0	96.6	98.3	100.5	105.9	101.8
1986	112.0	99.8	98.8	110.4	113.6	116.9	119.8	114.1	112.5	112.5	114.7	116.3	114.3
1987	121.8	104.7	109.3	122.8	123.1	124.9	126.1	124.3	126.6	123.6	125.1	128.8	122.5
1988	133.5	118.8	114.0	143.2	137.5	135.0	135.3	133.9	135.3	134.3	140.0	138.9	136.4
1989	118.3	124.5	115.1	136.1	123.0	131.7	121.5	110.7	117.8	113.5	111.4	109.6	104.7
1990	85.7	81.8	84.2	94.0	94.0	90.1	84.4	82.4	84.1	87.2	79.0	83.0	84.0
1991	77.4	86.2	75.9	81.0	77.1	76.8	80.8	70.9	70.0	69.0	78.4	81.0	81.7
1992	70.2	74.0	64.2	73.7	66.8	71.7	71.0						
재고(INVENTORY, 269.7)													
1985	100.0	97.3	90.5	87.0	85.1	85.5	94.6	101.4	102.7	118.6	108.6	115.1	113.4
1986	128.5	104.5	117.9	119.5	163.7	122.5	102.6	128.8	155.5	142.4	140.9	121.3	122.4
1987	137.8	140.3	190.9	117.9	161.7	136.7	133.4	137.0	127.1	126.4	117.8	126.8	137.2
1988	148.1	143.8	133.4	141.2	141.6	133.7	145.9	156.3	146.7	158.9	145.4	186.5	144.3
1989	149.1	152.6	151.3	138.7	138.4	134.0	154.7	186.3	143.6	150.3	152.9	141.1	145.2
1990	149.9	212.0	168.4	145.2	165.5	163.5	133.6	127.0	122.6	123.4	125.5	150.7	161.4
1991	149.3	175.4	170.9	171.5	172.1	167.9	105.8	120.2	126.8	133.9	122.5	157.9	166.3
1992	150.2	164.7	142.8	143.2	195.5	122.2	132.7						

I-2 서울시 업종별 생산·출하·재고지수(원지수)

평균	1	2	3	4	5	6	7	8	9	10	11	12
Average	Jan.	Feb.	Mar.	Apr.	May.	Jun.	Jul.	Aug.	Sep.	Oct.	Nov.	Dec.

36. 비금속광물제품제조업(석유및석탄제품제외)

NON-METALLIC MINERAL PRODUCTS, EXCEPT PRODUCTS OF PETROLEUM AND COAL

생산(PRODUCTION, 286.0)

1985	100.0	39.4	47.1	92.6	129.6	135.0	144.8	110.2	102.5	109.3	111.9	105.3	72.0
1986	95.6	39.6	43.5	97.6	123.4	128.2	122.2	101.0	98.3	106.4	109.6	96.0	80.9
1987	105.4	44.1	57.6	113.4	135.9	140.6	137.2	103.5	105.3	122.6	113.5	104.6	87.0
1988	101.2	42.0	42.5	104.7	121.9	123.5	110.6	87.2	106.0	98.1	108.6	95.8	173.2
1989	113.6	46.1	60.3	123.9	129.7	138.1	129.4	117.6	127.2	117.9	135.2	121.4	116.9
1990	119.1	70.8	84.4	145.2	135.8	116.8	112.6	113.8	128.4	127.4	122.1	139.9	131.7
1991	122.9	85.0	83.7	132.6	130.4	132.3	139.1	132.0	138.7	122.9	138.7	126.5	113.1
1992	126.2	87.7	104.0	149.4	138.8	135.4	141.8						

출하(SHIPMENT, 313.1)

1985	100.0	31.9	45.5	92.4	130.7	134.7	151.3	108.1	100.4	111.6	112.2	109.2	72.4
1986	95.4	34.9	43.7	101.1	126.5	129.6	122.7	100.0	100.9	108.7	110.0	91.4	75.2
1987	113.8	41.6	64.2	119.2	138.5	133.3	137.6	101.0	106.8	157.1	133.1	125.9	107.1
1988	130.5	48.5	54.3	126.4	164.7	165.7	151.2	118.0	144.3	119.8	146.8	126.9	199.0
1989	132.8	51.6	66.5	139.3	157.8	169.4	160.2	129.3	146.6	140.5	155.1	137.7	139.4
1990	135.6	83.5	92.5	185.0	160.8	140.4	129.8	134.2	142.7	138.6	135.8	149.7	133.8
1991	136.6	93.1	96.7	159.4	156.3	147.2	159.8	140.5	151.0	131.0	151.9	134.7	118.0
1992	138.7	104.1	106.7	166.8	148.4	153.6	152.6						

재고(INVENTORY, 279.5)

1985	100.0	97.2	99.1	89.4	94.7	97.0	95.3	102.1	103.3	104.5	107.5	106.5	103.5
1986	90.5	107.7	100.1	96.3	88.3	92.1	84.8	85.5	84.8	81.6	86.1	89.2	90.0
1987	80.9	89.1	88.7	93.6	87.1	81.8	74.4	76.3	70.1	75.8	77.1	76.4	80.8
1988	80.4	83.6	82.3	77.2	78.5	74.0	67.3	66.1	62.3	78.3	90.4	96.3	108.2
1989	150.5	117.7	134.4	177.6	194.1	176.8	154.6	137.8	138.9	137.2	148.9	149.7	138.4
1990	145.5	139.6	146.0	142.4	126.8	137.1	156.2	166.4	173.4	158.6	119.5	128.1	152.3
1991	197.4	154.5	166.1	169.1	154.4	160.6	172.2	193.5	212.7	228.4	242.5	252.6	262.6
1992	322.4	272.3	298.7	319.7	342.2	344.9	356.9						

361. 도기, 자기및토기제조업

POTTERY, CHINA AND EARTHENWARE

생산(PRODUCTION, 13.6)

1985	100.0	75.4	79.0	53.6	126.3	94.6	100.2	107.3	102.2	113.3	118.6	117.0	111.0
1986	137.0	107.8	115.9	118.9	122.4	123.2	143.2	149.2	175.5	122.8	149.5	158.2	157.1
1987	152.6	142.3	135.3	137.5	141.9	143.8	142.9	151.3	134.4	166.4	169.8	169.7	195.5
1988	169.7	200.7	186.9	191.2	178.3	172.7	180.4	180.4	176.1	165.1	164.0	127.8	112.3
1989	118.2	98.4	93.8	109.3	96.6	98.7	102.5	106.6	159.9	142.5	177.0	113.4	119.3
1990	118.5	115.2	154.7	106.4	96.0	88.7	145.8	126.3	122.4	122.4	110.1	122.0	112.1
1991	91.2	103.0	91.6	84.5	80.9	85.3	86.8	87.2	88.0	89.6	95.5	98.3	104.2
1992	114.5	105.8	105.0	117.6	117.2	118.8	122.8						

출하(SHIPMENT, 9.5)

1985	100.0	73.8	79.2	99.9	96.3	100.2	106.1	116.4	108.2	96.2	109.8	107.2	107.9
1986	137.5	112.2	128.8	133.1	139.5	126.0	142.7	143.5	144.0	145.0	134.5	139.3	161.0
1987	152.4	132.0	126.3	130.8	140.3	155.7	156.3	155.0	149.0	152.6	138.0	175.7	196.7
1988	171.1	195.6	187.3	179.4	177.9	197.2	206.0	176.8	171.4	159.8	160.0	126.2	115.8
1989	120.6	105.6	95.4	103.7	98.6	105.3	102.9	109.8	142.4	139.9	156.4	136.1	151.7
1990	115.9	129.8	153.4	105.4	93.5	88.2	136.1	134.0	108.2	112.8	110.9	121.7	96.3
1991	83.1	85.9	73.6	63.9	58.2	77.0	79.3	79.3	80.9	90.1	98.2	97.0	113.6
1992	110.9	121.7	99.7	112.1	110.9	109.0	112.1						

재고(INVENTORY, 25.1)

1985	100.0	149.5	149.5	45.0	112.8	97.2	83.5	66.1	49.5	87.2	108.3	124.8	125.7
1986	76.8	109.2	78.0	78.0	41.3	33.9	29.4	38.5	110.1	57.8	92.7	133.0	119.3
1987	105.8	133.9	141.3	154.1	153.2	131.2	89.9	69.7	42.2	71.6	92.7	96.3	93.6
1988	82.0	102.8	94.5	106.4	114.7	82.6	40.4	49.5	59.6	81.7	94.5	84.4	72.5
1989	78.3	45.9	37.6	48.6	67.9	64.2	61.5	59.6	102.8	115.6	169.7	117.4	48.6
1990	50.2	10.1	9.2	6.4	18.3	24.8	41.3	50.5	77.1	92.7	84.4	78.0	109.2
1991	275.1	144.0	181.7	225.7	275.2	289.9	302.8	316.5	328.4	322.0	316.5	313.8	285.3
1992	263.6	241.3	247.7	254.1	262.4	278.9	297.2						

I-2 서울시 업종별 생산·출하·재고지수(원지수)

	평균	1	2	3	4	5	6	7	8	9	10	11	12
	Average	Jan.	Feb.	Mar.	Apr.	May.	Jun.	Jul.	Aug.	Sep.	Oct.	Nov.	Dec.
362. 유리및유리제품제조업													
GLASS AND GLASS PRODUCTS													
생산(PRODUCTION, 34.2)													
1985	100.0	105.6	97.5	107.9	104.3	95.0	102.4	97.0	97.7	103.4	104.4	91.3	93.3
1986	95.7	91.8	87.8	95.2	94.2	95.1	91.2	93.7	92.8	100.8	106.3	104.5	94.5
1987	88.1	89.8	75.8	85.2	77.1	81.0	83.7	82.8	90.7	96.6	97.7	101.6	94.7
1988	85.3	79.3	73.4	61.0	56.2	81.5	83.9	86.6	93.2	101.1	104.8	95.4	107.8
1989	121.7	110.1	102.6	123.5	121.5	111.9	117.0	127.5	118.7	104.3	141.9	137.4	143.5
1990	124.6	113.2	105.5	117.1	121.3	116.1	133.7	134.2	126.7	123.7	124.8	122.2	156.6
1991	129.6	120.9	90.1	128.1	128.0	140.9	133.4	147.9	120.6	129.9	130.4	124.6	160.0
1992	137.6	167.7	145.8	154.0	138.8	113.8	105.4						
출하(SHIPMENT, 32.3)													
1985	100.0	95.7	92.8	100.2	96.0	91.7	100.7	97.0	102.1	112.2	112.1	96.3	102.9
1986	94.2	77.9	77.8	106.8	111.7	88.9	83.9	107.5	100.7	104.0	99.7	89.6	82.4
1987	87.5	96.2	71.6	86.4	71.0	73.1	79.3	84.7	92.3	103.0	90.8	101.6	100.5
1988	79.7	66.7	62.4	61.5	62.5	73.3	79.3	73.0	91.1	96.4	102.2	93.1	95.0
1989	109.8	107.6	102.1	108.7	108.1	105.2	113.1	115.8	110.8	101.3	119.2	118.0	108.1
1990	113.1	93.9	97.3	109.3	122.4	110.8	132.9	119.0	111.0	109.9	106.6	106.1	138.1
1991	117.7	108.0	75.6	103.0	116.7	121.0	142.9	129.0	110.8	110.7	115.5	107.1	172.4
1992	153.8	179.8	162.8	173.1	157.5	123.9	125.5						
재고(INVENTORY, 34.4)													
1985	100.0	76.1	77.6	95.0	109.2	116.7	117.3	117.1	112.2	108.5	100.0	94.3	75.9
1986	56.9	89.3	92.9	78.3	58.0	65.6	63.8	51.2	34.3	31.8	31.9	38.4	46.9
1987	44.8	38.5	39.5	46.0	48.6	58.0	58.2	45.8	40.6	42.6	46.9	37.1	35.6
1988	41.8	33.8	52.6	51.7	39.6	43.6	37.2	47.2	31.0	34.7	43.7	40.4	46.3
1989	50.5	48.8	31.1	48.0	59.1	53.8	51.0	42.1	40.1	42.2	55.4	63.1	71.1
1990	40.7	66.3	68.0	76.9	55.1	39.2	21.5	21.6	21.4	18.2	29.5	34.2	36.3
1991	45.5	33.6	36.6	63.0	62.6	68.3	39.2	37.8	35.7	39.0	41.7	38.2	50.7
1992	55.8	45.9	57.8	53.4	41.5	58.8	77.5						
369. 기타비금속광물제품제조업													
OTHER NON-METALLIC MINERAL PRODUCTS													
생산(PRODUCTION, 238.2)													
1985	100.0	28.4	38.5	92.7	133.1	142.7	153.0	112.2	103.2	109.9	112.6	106.6	66.9
1986	93.2	28.6	33.4	96.8	127.4	132.9	125.1	99.2	94.6	106.2	107.8	91.3	74.7
1987	105.2	31.9	50.6	116.1	143.9	149.0	144.5	103.7	105.8	123.9	112.5	101.3	79.7
1988	99.5	27.5	29.9	106.0	128.1	126.7	110.5	82.0	103.9	93.8	106.0	94.1	186.0
1989	112.3	34.0	52.4	124.8	132.7	144.1	132.7	116.8	126.5	118.5	131.9	119.6	113.0
1990	118.3	62.2	77.4	151.5	140.1	118.6	107.7	110.2	128.9	128.2	122.4	143.5	129.2
1991	123.8	78.8	82.3	136.0	133.6	133.8	142.9	132.3	144.2	123.8	142.3	128.4	106.9
1992	125.2	75.2	98.0	150.6	140.0	139.4	148.2						
출하(SHIPMENT, 271.3)													
1985	100.0	23.1	38.9	91.3	135.9	140.8	158.6	109.1	100.0	112.0	112.3	110.7	67.7
1986	94.0	27.3	36.8	99.3	127.7	134.3	126.4	97.6	99.4	107.9	110.3	90.0	71.3
1987	115.5	31.9	61.1	122.7	146.4	139.7	143.8	101.0	107.1	163.7	137.2	127.0	104.7
1988	135.1	41.2	48.7	132.3	176.4	175.6	157.8	121.3	149.7	121.2	151.6	131.0	214.2
1989	135.9	43.0	61.2	144.2	165.8	179.3	167.8	131.6	151.0	145.2	159.3	140.1	142.7
1990	138.9	80.6	89.8	196.8	167.8	145.7	129.2	136.1	147.7	142.9	140.1	155.9	134.6
1991	140.8	91.6	100.0	169.5	164.4	152.8	164.6	144.0	158.3	134.9	158.1	139.3	111.6
1992	137.8	94.4	100.2	167.9	148.6	158.7	157.3						
재고(INVENTORY, 220.0)													
1985	100.0	94.5	96.8	93.5	90.4	93.9	93.2	103.8	108.0	105.8	108.5	106.3	105.2
1986	97.4	110.4	103.8	101.2	98.4	102.9	94.4	96.3	89.8	92.1	93.8	92.1	93.4
1987	83.8	91.9	90.4	94.1	85.6	79.9	75.2	81.8	78.0	81.5	80.0	80.3	86.4
1988	86.2	89.2	85.5	77.9	80.4	77.7	75.1	70.9	67.5	84.7	97.2	106.4	122.0
1989	174.4	136.7	161.6	212.6	229.7	208.9	181.4	161.6	158.5	154.5	161.1	166.9	159.1
1990	172.8	165.8	173.9	168.1	150.4	165.2	190.3	202.3	208.1	188.1	137.6	148.5	175.4
1991	212.3	174.6	184.6	179.3	155.0	160.3	178.0	203.8	227.2	247.3	265.5	279.1	293.1
1992	370.8	311.2	342.2	368.8	398.3	397.2	407.4						

I-2 서울시 업종별 생산·출하·재고지수(원지수)

	평균 Average	1 Jan.	2 Feb.	3 Mar.	4 Apr.	5 May.	6 Jun.	7 Jul.	8 Aug.	9 Sep.	10 Oct.	11 Nov.	12 Dec.
37. 제1차금속산업													
BASIC METAL INDUSTRIES													
생산(PRODUCTION, 255.1)													
1985	100.0	89.5	80.0	95.6	100.1	104.7	99.4	99.0	96.4	105.0	113.8	107.2	109.1
1986	110.2	99.0	92.4	105.4	112.5	116.3	116.2	113.2	115.4	113.0	114.6	114.6	109.8
1987	125.8	100.7	110.1	119.4	123.6	126.1	120.5	126.5	106.0	137.4	140.9	151.3	147.7
1988	156.9	396.8	135.5	149.3	146.4	132.1	135.9	129.4	137.1	141.0	139.0	126.8	113.7
1989	122.4	110.2	109.3	134.2	111.3	123.7	133.6	119.7	120.4	119.0	126.8	137.9	122.4
1990	133.2	119.4	130.5	148.8	131.6	144.0	138.4	145.0	126.0	134.0	129.9	129.9	121.2
1991	123.8	122.8	100.6	127.1	120.7	128.2	127.4	136.5	119.9	113.7	127.0	130.9	131.1
1992	131.2	136.2	128.9	134.7	130.4	131.9	125.1						
출하(SHIPMENT, 432.0)													
1985	100.0	87.4	81.7	96.6	105.9	102.0	99.1	104.7	101.8	100.2	105.4	111.1	103.8
1986	115.2	103.2	92.5	109.9	132.7	125.8	125.6	119.5	122.8	112.5	123.5	112.4	102.4
1987	134.5	101.2	104.7	123.8	129.2	129.8	133.1	129.9	116.4	157.8	157.9	169.5	160.7
1988	185.2	516.1	146.3	207.6	162.8	145.3	150.6	145.8	148.9	164.4	154.8	153.2	126.7
1989	141.9	130.0	123.7	154.3	131.6	144.0	152.8	140.0	138.4	132.8	151.3	157.9	146.4
1990	159.1	129.2	156.9	170.8	166.3	187.1	167.8	169.7	153.3	154.1	163.1	147.6	143.0
1991	138.3	140.8	122.7	147.3	141.8	149.3	139.0	142.9	139.5	125.3	139.0	134.2	137.2
1992	143.4	151.4	141.4	145.7	137.7	144.3	140.0						
재고(INVENTORY, 663.2)													
1985	100.0	107.5	104.6	93.1	91.7	93.9	93.5	93.0	87.7	95.5	105.9	114.0	119.6
1986	96.0	111.3	119.4	116.7	98.5	91.0	87.7	85.0	82.4	90.1	83.6	92.1	94.7
1987	92.8	90.4	111.7	111.8	103.1	101.5	85.5	87.3	79.1	67.8	75.6	100.3	99.4
1988	86.0	344.6	123.9	74.6	71.1	51.3	52.3	47.2	59.4	55.3	56.0	46.4	49.9
1989	56.8	48.9	48.0	52.6	46.3	50.2	56.7	57.6	64.5	65.6	60.7	65.8	65.2
1990	60.0	77.9	79.5	88.1	72.6	58.1	52.8	57.0	53.4	56.7	43.4	41.2	39.7
1991	67.3	45.4	58.6	57.6	52.0	50.3	63.7	78.5	75.3	74.8	74.2	85.6	92.2
1992	84.8	90.5	89.2	88.8	86.6	85.9	67.5						
371. 철강산업													
IRON AND STEEL INDUSTRIES													
생산(PRODUCTION, 205.4)													
1985	100.0	88.4	78.7	94.4	101.9	107.6	100.0	98.3	95.8	106.0	112.9	106.7	109.2
1986	106.9	92.2	88.4	101.9	110.8	115.6	113.6	111.2	114.0	109.1	112.6	111.7	101.8
1987	124.0	95.1	108.1	114.7	119.4	123.7	116.8	127.2	105.7	137.9	142.1	152.5	145.1
1988	166.5	457.3	133.5	148.1	138.3	135.8	143.5	137.7	147.9	152.9	150.0	134.4	119.2
1989	133.7	117.6	118.1	144.1	120.6	137.0	150.5	134.4	131.6	128.7	137.4	151.6	133.0
1990	147.8	130.9	144.1	164.9	145.5	162.3	154.9	163.1	139.4	148.2	146.4	141.6	132.6
1991	137.8	137.3	111.4	140.7	132.7	142.2	142.0	152.7	133.3	126.6	142.6	147.2	145.4
1992	141.7	149.2	142.5	144.7	139.8	141.7	132.4						
출하(SHIPMENT, 369.1)													
1985	100.0	87.2	81.4	94.4	105.6	103.3	98.5	106.4	102.9	100.9	104.6	112.3	102.5
1986	113.3	99.8	89.1	107.8	133.1	126.4	123.3	116.6	121.7	110.4	123.7	108.2	99.0
1987	135.4	99.5	102.1	123.5	129.5	130.1	130.6	131.2	115.5	161.6	160.3	174.4	166.2
1988	199.0	581.6	148.2	218.0	160.9	154.3	160.0	156.5	160.4	179.1	167.8	165.8	135.7
1989	154.1	139.7	133.0	166.3	142.8	156.3	166.5	153.2	150.1	144.0	165.0	172.4	159.4
1990	175.8	141.3	173.7	187.9	184.8	207.8	185.5	187.7	168.8	169.6	182.3	162.0	157.6
1991	152.2	156.7	135.4	161.2	156.3	164.1	153.6	156.7	153.2	137.1	153.5	147.4	150.9
1992	155.6	166.2	154.7	157.4	149.4	155.8	150.0						
재고(INVENTORY, 606.1)													
1985	100.0	108.4	103.5	93.9	93.4	95.9	96.4	93.8	87.7	94.4	103.5	109.8	119.1
1986	91.7	112.2	118.6	111.5	95.0	87.0	81.9	78.7	77.1	87.2	77.6	84.9	89.1
1987	84.4	84.3	103.1	101.7	92.5	91.0	74.0	77.8	74.8	63.6	68.0	92.4	89.7
1988	80.1	355.5	111.3	56.1	49.5	47.1	48.8	44.1	56.9	52.1	52.4	41.8	45.6
1989	54.4	45.0	44.2	49.2	41.9	47.4	55.6	56.6	64.7	65.4	58.3	62.5	61.7
1990	57.7	75.3	77.8	86.8	70.6	55.3	49.9	54.8	50.5	54.6	41.6	38.7	36.5
1991	65.9	41.6	56.4	55.9	48.9	47.5	61.3	77.9	74.3	74.7	73.6	85.9	93.3
1992	83.7	91.3	90.5	89.1	84.7	83.5	63.0						

I-2 서울시 업종별 생산·출하·재고지수(원지수)

	평균 Average	1 Jan.	2 Feb.	3 Mar.	4 Apr.	5 May.	6 Jun.	7 Jul.	8 Aug.	9 Sep.	10 Oct.	11 Nov.	12 Dec.
372. 비철금속산업													
NON-FERROUS METAL INDUSTRIES													
생산(PRODUCTION, 49.7)													
1985	100.0	94.3	85.4	100.9	92.2	91.7	96.9	102.0	99.1	100.6	117.6	109.7	108.8
1986	123.7	126.9	109.1	119.5	119.3	119.1	127.1	121.3	121.2	129.1	122.7	126.5	142.8
1987	133.3	124.0	118.4	138.6	140.9	135.8	135.4	123.4	107.5	135.6	135.7	146.3	158.3
1988	117.1	146.6	143.8	154.5	179.8	116.7	104.6	95.5	92.7	91.8	93.5	95.3	90.9
1989	75.5	79.8	73.0	93.2	72.6	68.5	63.9	58.9	74.4	78.9	82.7	81.3	78.7
1990	72.9	72.2	74.2	82.3	74.1	68.4	70.2	70.3	70.9	75.3	61.5	81.2	73.9
1991	65.8	62.9	55.9	70.8	71.4	70.1	67.2	69.4	64.4	60.4	62.4	63.5	71.8
1992	87.7	82.4	72.4	93.2	91.2	91.6	95.2						
출하(SHIPMENT, 62.9)													
1985	100.0	88.7	83.5	109.7	108.0	95.0	102.6	94.5	95.4	96.5	110.0	104.2	111.7
1986	127.0	123.7	112.8	122.6	130.5	122.4	139.2	136.4	129.2	124.9	122.5	137.5	122.6
1987	129.3	111.1	119.4	125.4	127.5	128.1	148.1	122.4	121.4	135.4	143.7	140.7	128.3
1988	104.1	131.8	135.4	146.6	173.8	92.5	95.1	83.0	81.4	78.1	78.5	79.0	74.2
1989	70.8	73.5	69.5	84.4	65.7	71.7	72.3	62.7	69.5	67.3	70.4	72.6	70.0
1990	61.2	58.0	58.2	70.4	58.1	65.6	63.7	64.3	62.4	62.6	50.3	63.1	57.3
1991	56.7	47.5	48.1	65.9	57.3	62.8	52.9	62.4	59.5	55.9	54.1	57.0	56.7
1992	72.1	64.7	63.2	76.8	69.2	77.1	81.7						
재고(INVENTORY, 57.1)													
1985	100.0	97.4	115.7	83.8	73.1	73.4	62.1	84.0	87.6	107.3	131.3	159.4	125.6
1986	141.8	102.1	127.8	172.6	135.4	132.8	149.3	152.2	138.7	120.3	147.5	168.9	153.7
1987	181.9	155.4	203.0	219.6	216.2	212.2	207.0	188.0	124.9	112.6	157.0	184.3	202.6
1988	148.5	228.5	258.3	270.0	299.5	95.5	89.2	80.4	86.0	88.6	94.2	95.6	96.2
1989	83.2	90.9	88.7	88.9	93.0	79.7	68.5	67.9	62.4	68.1	86.3	101.5	102.6
1990	85.1	105.7	98.0	102.0	94.2	88.8	83.3	80.9	85.0	79.8	62.1	68.1	73.2
1991	82.1	84.9	81.7	76.6	84.2	79.4	89.5	85.0	86.6	75.5	79.7	81.9	80.4
1992	95.9	82.2	75.1	85.9	106.5	110.9	114.6						
38. 조립금속제품, 기계및장비제조업													
FABRICATED METAL PRODUCT, MACHINERY AND EQUIPMENT													
생산(PRODUCTION, 2119.9)													
1985	100.0	91.4	88.3	98.7	103.1	105.1	103.0	100.3	95.1	102.4	102.6	103.6	106.2
1986	137.5	102.7	113.8	133.1	135.0	136.2	137.0	139.4	142.7	147.7	153.0	150.4	158.9
1987	173.3	143.2	151.0	167.9	171.3	179.7	183.3	172.1	159.0	192.4	170.2	184.0	205.7
1988	199.0	187.0	178.7	207.9	199.1	194.0	204.6	205.1	203.7	189.3	195.1	209.6	214.4
1989	177.4	179.5	167.1	187.8	178.1	173.1	176.4	172.3	183.2	178.7	174.6	186.2	172.1
1990	176.3	156.6	165.3	175.7	171.3	206.8	192.2	177.8	172.6	184.6	165.3	182.7	164.6
1991	163.1	157.0	148.6	165.6	181.9	170.1	168.3	170.2	155.9	158.9	165.1	158.5	157.1
1992	149.9	162.3	136.7	161.4	149.8	143.9	145.4						
출하(SHIPMENT, 2426.0)													
1985	100.0	88.7	87.4	101.5	103.6	103.5	105.2	99.3	92.6	106.4	100.0	105.8	105.7
1986	135.5	97.7	112.2	129.5	131.1	135.0	135.2	138.8	144.8	145.9	151.1	144.1	160.6
1987	171.8	137.8	145.2	163.3	172.0	174.6	189.5	171.1	160.5	189.5	168.3	185.1	204.7
1988	194.2	176.4	176.3	204.1	198.5	185.8	200.4	198.9	199.7	182.9	190.5	206.2	210.6
1989	174.2	171.7	168.8	182.2	176.4	170.2	175.2	168.5	177.9	176.0	168.6	178.8	176.1
1990	173.3	149.3	160.0	174.1	174.6	197.7	190.8	175.8	171.8	181.7	160.7	174.1	169.5
1991	162.4	156.2	149.9	165.0	176.5	173.3	173.2	172.0	155.0	156.4	164.0	156.1	151.4
1992	147.2	153.4	135.5	156.0	147.5	142.8	148.2						
재고(INVENTORY, 2263.5)													
1985	100.0	104.8	109.2	104.8	101.6	106.8	99.6	97.2	97.5	92.7	93.5	92.1	99.4
1986	113.3	102.9	104.7	106.1	115.4	122.2	125.0	118.5	107.4	112.8	109.9	115.6	119.7
1987	196.0	113.5	155.8	179.1	224.6	239.5	224.9	206.8	199.1	205.9	199.1	202.6	201.3
1988	217.0	191.6	199.2	234.9	221.4	220.8	200.7	230.3	225.6	226.6	207.4	234.8	210.3
1989	287.8	225.1	222.7	227.4	217.6	218.7	296.7	336.9	364.5	342.4	342.1	332.1	327.8
1990	320.1	332.2	357.4	336.0	322.5	295.1	279.2	296.5	333.0	306.2	308.8	324.2	350.6
1991	341.6	352.8	351.6	352.8	359.0	373.5	330.0	323.6	336.5	317.5	324.7	338.6	338.2
1992	362.8	353.7	381.1	378.3	377.5	350.5	335.4						

I-2 서울시 업종별 생산·출하·재고지수(원지수)

	평균	1	2	3	4	5	6	7	8	9	10	11	12
	Average	Jan.	Feb.	Mar.	Apr.	May.	Jun.	Jul.	Aug.	Sep.	Oct.	Nov.	Dec.
381. 조립금속제조업(기계및장비제외)													
FABRICATED METAL PRODUCT, EXCEPT MACHINERY AND EQUIPMENT													
생산(PRODUCTION; 371.3)													
1985	100.0	83.5	80.9	94.2	101.3	111.9	107.4	99.1	89.5	104.8	112.2	112.0	102.7
1986	124.1	88.8	89.7	136.5	124.6	132.8	129.1	121.7	121.4	121.1	133.2	131.6	158.6
1987	136.7	122.8	110.1	122.1	121.8	139.8	134.5	133.9	147.8	163.6	143.2	149.5	151.0
1988	148.6	141.6	129.4	139.1	138.4	136.9	145.8	135.4	174.0	150.3	136.1	163.7	192.4
1989	114.3	129.7	112.1	112.6	139.0	112.7	101.8	95.2	103.6	107.9	110.0	133.2	113.9
1990	118.0	93.4	91.3	100.3	111.1	239.5	141.5	124.0	94.0	125.4	88.5	118.3	88.9
1991	100.6	83.4	70.4	99.3	133.0	97.0	150.4	96.7	99.4	90.9	103.1	93.4	90.5
1992	77.5	91.0	65.6	75.2	80.4	78.2	74.5						
출하(SHIPMENT, 330.0)													
1985	100.0	73.0	81.7	92.0	100.8	114.0	110.3	95.6	89.6	111.9	110.7	115.0	105.2
1986	124.7	81.4	84.5	142.2	119.5	143.6	130.1	124.0	130.3	121.8	129.6	127.5	161.6
1987	139.0	117.5	111.0	121.9	133.0	144.8	136.6	136.2	151.4	166.0	150.4	148.0	151.6
1988	148.9	140.8	127.9	140.7	132.2	133.6	142.9	135.1	179.0	145.6	134.1	166.4	208.1
1989	111.8	122.4	108.7	109.2	142.3	112.2	100.3	90.6	99.4	106.4	103.9	132.5	113.9
1990	121.4	89.2	90.7	99.8	110.0	262.1	149.6	126.9	96.1	126.1	89.5	125.1	91.9
1991	103.6	84.2	68.9	101.5	144.3	99.0	159.6	96.5	106.6	92.0	106.8	95.1	88.5
1992	74.4	94.1	65.0	71.1	73.4	70.8	71.9						
재고(INVENTORY, 342.0)													
1985	100.0	85.4	87.5	97.7	90.4	92.7	97.3	105.9	117.8	98.0	109.5	104.9	112.2
1986	113.2	115.8	120.1	111.6	123.1	139.8	139.4	116.2	100.3	91.8	108.8	94.8	96.6
1987	101.7	110.1	102.9	105.9	107.8	109.0	111.9	87.0	97.0	115.5	100.0	84.4	89.2
1988	93.7	86.6	114.4	103.9	103.7	94.9	93.5	93.4	90.1	93.2	87.0	93.3	70.8
1989	58.7	78.1	72.9	73.0	51.9	50.4	51.2	46.0	54.3	53.8	56.6	58.2	58.3
1990	181.3	54.6	166.6	157.5	160.9	157.7	156.3	213.3	227.2	234.4	222.3	208.3	216.2
1991	231.3	236.1	244.1	265.0	262.5	254.5	242.1	246.9	238.2	240.1	220.8	183.8	141.9
1992	105.1	101.2	84.7	92.8	110.4	126.3	115.3						
382. 기계제조업(전기제외)													
MACHINERY, EXCEPT ELECTRICAL													
생산(PRODUCTION, 406.6)													
1985	100.0	87.3	83.2	97.8	104.4	106.4	112.8	108.0	102.1	103.4	97.5	88.7	109.9
1986	138.8	98.7	123.0	126.1	139.6	132.4	140.1	155.5	135.3	159.4	147.6	146.4	162.1
1987	172.2	137.6	147.3	166.2	174.4	174.0	180.9	174.4	159.6	200.7	154.9	180.5	215.7
1988	194.4	186.0	181.2	210.6	203.5	185.6	214.1	199.7	202.0	158.9	182.8	197.9	210.6
1989	181.9	169.9	166.6	192.0	173.5	172.7	162.2	168.9	197.4	203.3	177.5	202.4	196.6
1990	181.6	164.1	174.0	190.4	176.6	222.2	226.7	199.5	177.6	168.2	151.2	182.3	146.9
1991	122.6	117.9	114.8	126.1	142.4	139.5	126.6	133.8	112.3	113.8	116.0	121.0	107.2
1992	107.6	142.7	88.9	110.5	104.1	103.9	95.7						
출하(SHIPMENT, 365.6)													
1985	100.0	83.6	81.1	102.7	100.6	108.7	116.3	108.9	102.5	104.9	98.6	88.0	104.8
1986	140.1	103.7	125.5	126.9	139.9	130.4	142.5	160.5	135.8	155.9	155.0	147.7	157.7
1987	175.6	140.8	145.9	170.3	182.7	178.8	185.5	178.9	171.1	203.2	154.7	188.6	207.1
1988	196.8	188.3	182.7	201.2	202.7	188.9	221.1	199.6	204.8	167.0	184.8	199.1	221.0
1989	187.5	163.4	179.3	203.0	174.6	182.7	170.5	171.1	195.7	209.3	177.8	207.9	214.3
1990	190.5	158.4	166.9	202.4	196.1	237.9	241.5	203.6	186.2	187.0	160.9	181.7	163.4
1991	124.3	116.9	116.2	129.2	140.2	146.1	128.7	133.3	111.9	115.1	115.6	127.4	111.6
1992	106.8	150.1	91.8	112.1	96.4	98.4	92.1						
재고(INVENTORY, 284.8)													
1985	100.0	128.3	110.9	89.2	93.5	113.2	93.2	99.5	84.0	93.2	81.1	88.1	131.8
1986	135.8	98.1	106.3	104.2	112.9	94.0	117.5	105.6	126.3	179.9	151.4	175.9	257.8
1987	287.2	176.3	193.2	223.7	228.0	240.2	256.6	257.0	253.4	304.2	438.6	435.3	440.1
1988	449.5	431.2	441.0	664.1	511.0	435.6	402.4	432.7	439.2	407.1	420.4	473.4	335.7
1989	448.5	384.1	422.6	373.7	430.6	420.1	413.1	468.6	498.2	480.7	533.7	498.4	458.0
1990	465.7	562.3	595.2	517.2	540.5	366.2	426.3	452.3	661.4	395.2	391.9	375.2	304.5
1991	399.0	306.0	315.4	399.8	365.0	489.0	320.0	328.3	493.8	377.8	461.9	478.5	452.1
1992	400.2	344.5	331.8	361.8	462.1	421.1	480.1						

I-2 서울시 업종별 생산·출하·재고지수(원지수)

	평균	1	2	3	4	5	6	7	8	9	10	11	12
	Average	Jan.	Feb.	Mar.	Apr.	May.	Jun.	Jul.	Aug.	Sep.	Oct.	Nov.	Dec.
383. 전기및전자기기제조업													
ELECTRICAL AND ELECTRONIC MACHINERY, APPARATUS, APPLIANCES AND SUPPLIES													
생산(PRODUCTION, 1080.6)													
1985	100.0	94.8	92.5	99.3	101.6	103.4	96.1	99.3	93.9	102.1	102.7	107.0	106.6
1986	142.0	106.2	115.6	134.4	135.4	139.4	139.2	138.9	157.0	155.2	161.6	159.1	162.6
1987	187.2	155.0	165.6	181.1	184.2	195.5	200.1	185.4	164.9	202.1	187.5	198.2	226.5
1988	221.1	200.7	190.5	229.6	219.1	222.0	228.5	238.3	221.4	216.5	226.3	235.0	224.8
1989	196.2	198.2	186.9	207.5	191.3	193.3	206.0	201.9	207.3	196.4	193.2	194.7	177.3
1990	187.6	166.4	179.7	185.4	182.3	190.7	198.9	184.5	192.5	204.2	187.5	195.7	183.3
1991	186.0	187.6	174.5	192.6	204.9	195.8	178.4	195.8	175.1	184.1	187.1	178.6	177.1
1992	171.8	179.5	165.2	165.9	177.0	165.5	177.4						
출하(SHIPMENT, 1471.6)													
1985	100.0	91.9	89.4	103.0	104.3	100.1	101.0	99.0	90.6	106.4	99.0	108.1	106.7
1986	137.4	98.8	114.2	127.2	131.4	134.2	135.7	137.9	154.5	149.7	157.6	147.6	160.2
1987	178.6	143.3	151.0	168.5	176.3	179.6	200.2	177.3	161.9	193.2	178.4	194.7	218.7
1988	205.2	180.7	181.9	216.0	211.5	200.2	213.6	216.4	207.1	196.7	209.4	221.1	207.9
1989	183.4	183.2	178.9	189.1	182.7	177.8	191.1	186.1	192.4	184.2	179.3	179.8	176.2
1990	174.4	153.2	165.5	174.6	178.3	171.9	184.6	174.4	179.0	188.6	167.7	177.7	177.4
1991	174.6	176.0	167.1	177.2	182.7	186.4	177.9	187.0	164.3	169.9	180.1	165.4	161.7
1992	157.7	152.9	144.4	153.7	166.4	157.6	171.0						
재고(INVENTORY, 1290.3)													
1985	100.0	105.7	116.7	112.0	106.0	110.8	101.6	92.8	93.0	89.8	90.6	89.6	89.0
1986	108.2	100.2	97.2	102.0	114.3	126.2	126.8	122.7	102.7	104.5	97.6	104.7	99.1
1987	226.3	101.9	174.1	208.6	287.3	309.7	283.5	256.6	243.4	239.4	199.7	207.8	203.7
1988	228.6	184.9	187.1	206.2	216.8	240.6	212.4	258.5	250.6	257.8	222.5	256.0	250.2
1989	363.2	260.1	250.1	269.5	247.3	253.0	392.4	451.3	488.3	454.5	440.1	423.7	428.2
1990	381.7	409.8	418.7	400.3	370.4	361.5	327.1	337.9	354.4	363.2	371.6	402.5	462.8
1991	419.4	457.7	447.7	426.8	448.3	452.5	417.4	403.3	392.1	384.6	378.7	405.7	418.2
1992	485.6	477.7	536.9	522.9	499.8	457.0	419.3						
384. 운수장비제조업													
TRANSPORT EQUIPMENT													
생산(PRODUCTION, 91.2)													
1985	100.0	84.6	82.0	109.0	114.8	109.5	113.1	105.9	96.3	95.2	90.6	91.4	107.9
1986	122.1	93.4	112.5	120.1	123.1	128.6	131.8	139.8	116.6	119.6	119.7	120.6	139.7
1987	144.5	100.9	120.5	171.9	151.3	160.2	159.6	159.3	117.3	149.2	128.8	152.5	162.5
1988	145.0	152.2	153.6	173.0	152.7	110.7	135.7	135.5	125.8	128.6	140.0	147.8	184.0
1989	128.2	146.1	117.8	146.7	128.5	117.2	132.5	129.9	118.2	105.6	125.0	140.8	130.5
1990	130.1	109.5	116.4	132.3	130.5	137.6	129.8	121.6	125.4	137.5	130.3	142.0	148.4
1991	118.7	116.9	115.5	127.5	128.1	106.8	113.2	111.2	116.4	103.8	124.5	126.5	133.9
1992	178.0	111.3	103.0	528.9	112.2	111.8	101.1						
출하(SHIPMENT, 95.1)													
1985	100.0	97.4	81.4	111.2	116.3	111.6	111.1	96.8	97.6	90.2	88.1	87.2	111.0
1986	118.4	87.4	108.8	119.1	120.8	128.0	129.5	132.7	113.6	115.2	104.0	121.2	140.8
1987	138.3	97.6	116.0	163.6	153.3	149.1	154.1	146.4	117.8	142.7	124.7	139.9	154.1
1988	140.3	143.1	146.3	180.0	140.0	110.1	122.5	135.0	127.9	118.9	138.7	146.7	174.4
1989	124.8	138.4	120.9	138.1	131.2	103.7	136.1	124.4	109.7	108.1	125.5	124.0	137.7
1990	126.8	104.5	128.3	129.3	129.1	118.6	134.4	122.7	123.0	127.4	121.2	138.0	144.7
1991	115.9	117.8	116.8	122.5	131.0	113.9	90.1	101.4	123.7	100.5	124.6	115.0	133.4
1992	157.4	104.5	108.7	409.1	110.5	110.4	101.5						
재고(INVENTORY, 109.4)													
1985	100.0	92.6	96.6	97.4	100.4	99.1	96.0	105.3	103.8	103.5	101.2	100.5	103.8
1986	112.6	115.8	133.8	136.9	122.6	121.2	103.1	108.0	100.9	100.5	105.7	106.4	96.0
1987	94.5	91.8	94.6	77.1	67.7	79.8	79.5	105.9	92.9	88.5	97.0	125.3	133.7
1988	107.4	143.0	170.4	143.3	165.9	99.5	94.6	89.5	72.4	84.7	78.6	75.5	71.0
1989	54.0	77.3	64.2	52.8	47.2	50.3	30.7	34.8	44.7	39.2	41.4	96.8	68.2
1990	58.4	89.3	73.3	70.3	77.2	88.9	53.8	39.1	25.7	28.1	43.1	51.9	59.7
1991	54.2	61.3	53.8	46.0	48.8	23.8	54.3	70.1	51.3	41.0	45.2	82.0	72.9
1992	84.9	76.0	87.6	140.2	68.6	64.3	72.8						

I-2 서울시 업종별 생산·출하·재고지수(원지수)

	평균 Average	1 Jan.	2 Feb.	3 Mar.	4 Apr.	5 May.	6 Jun.	7 Jul.	8 Aug.	9 Sep.	10 Oct.	11 Nov.	12 Dec.
385. 전문과학측정및제어장비외사진및광학제품제조업													
PROFESSIONAL, SCIENTIFIC, MEASURING, CONTROLLING, PHOTOGRAPHIC AND OPTICAL EQUIPMENT PRODUCTS													
생산(PRODUCTION, 170.2)													
1985	100.0	100.9	93.1	101.5	106.7	95.8	108.6	87.2	98.2	100.1	99.9	105.5	102.1
1986	142.5	125.1	133.5	141.2	150.2	136.5	134.9	142.2	129.5	145.6	172.1	161.7	137.7
1987	183.4	149.0	173.1	185.3	200.9	189.6	201.3	172.6	166.4	197.6	178.6	194.6	191.7
1988	209.4	220.3	218.4	232.7	218.7	205.6	195.6	196.8	202.9	206.1	184.5	209.2	222.1
1989	211.8	210.3	189.4	239.4	216.9	207.2	208.3	183.8	205.3	201.4	216.4	233.1	229.7
1990	243.5	239.2	240.9	266.5	241.4	237.6	211.1	231.6	230.9	253.9	243.7	263.6	261.6
1991	274.7	237.5	252.7	253.8	265.6	274.5	272.3	286.2	282.3	285.3	299.5	279.0	307.5
1992	255.4	283.3	243.1	245.6	258.4	262.7	239.2						
출하(SHIPMENT, 163.7)													
1985	100.0	98.2	99.2	99.1	102.1	96.4	104.1	89.6	91.3	107.9	97.9	118.1	96.1
1986	139.8	113.9	122.3	135.5	138.5	139.0	128.3	132.4	125.0	156.6	154.3	151.7	179.9
1987	187.8	145.5	177.9	184.0	199.5	195.5	228.7	183.4	166.6	200.9	168.9	192.4	210.9
1988	212.0	201.4	225.8	245.2	240.3	198.7	196.7	205.8	204.8	206.6	177.6	203.5	237.1
1989	216.0	205.2	202.5	247.6	219.0	228.6	215.8	187.0	205.5	206.8	207.8	229.3	237.4
1990	257.3	241.1	253.5	281.8	250.5	256.8	249.1	255.1	256.6	251.8	263.4	244.9	282.6
1991	282.9	232.5	253.1	287.2	292.8	301.0	306.6	316.9	282.3	289.3	265.3	283.8	284.1
1992	284.8	313.2	310.7	299.1	262.9	274.0	248.8						
재고(INVENTORY, 237.0)													
1985	100.0	107.0	104.8	98.6	105.0	102.4	101.9	101.5	104.1	94.9	96.2	87.2	96.1
1986	115.3	97.9	106.4	107.2	109.5	108.2	113.1	119.8	124.2	115.2	130.0	138.3	113.8
1987	104.4	116.5	116.0	117.9	120.6	118.4	97.7	94.4	88.8	89.8	97.8	100.5	94.3
1988	102.4	113.8	110.0	107.0	93.9	92.1	98.0	96.8	99.5	97.5	102.0	110.0	107.7
1989	122.9	123.6	122.8	125.3	117.4	111.0	112.9	114.8	125.4	122.1	129.0	137.3	133.5
1990	131.5	146.0	144.6	148.4	145.8	142.1	122.9	122.7	116.5	121.1	114.8	129.5	123.4
1991	140.5	141.2	164.4	162.1	148.3	137.5	120.1	111.1	118.5	119.1	144.9	147.6	171.7
1992	148.8	182.6	155.4	132.5	138.0	141.2	143.1						
39. 기타제조업													
OTHER MANUFACTURING INDUSTRIES													
생산(PRODUCTION, 458.5)													
1985	100.0	75.3	84.0	89.6	88.5	95.9	87.8	101.6	128.0	135.9	95.3	102.8	115.4
1986	111.3	78.9	76.8	94.7	108.0	104.9	109.2	121.5	124.1	132.7	128.6	124.1	132.0
1987	135.7	148.8	116.0	134.8	130.3	145.3	160.8	142.5	131.6	142.3	116.4	131.6	128.3
1988	109.5	115.6	108.5	109.7	114.3	107.6	112.7	116.3	103.4	111.7	106.0	99.8	108.2
1989	87.0	85.6	71.0	88.0	82.8	86.0	85.0	95.7	92.0	90.0	84.8	92.2	91.0
1990	75.3	72.9	74.7	78.9	67.4	69.4	72.3	80.7	79.5	86.1	69.8	72.6	78.7
1991	63.6	63.2	60.7	60.0	61.6	65.1	62.7	70.2	63.2	61.3	70.4	60.3	64.8
1992	55.5	54.5	51.2	60.5	53.3	55.2	58.3						
출하(SHIPMENT, 423.9)													
1985	100.0	79.0	87.4	87.2	85.3	92.1	86.4	101.6	124.8	135.4	91.7	105.8	123.1
1986	111.8	81.0	78.6	94.2	107.6	102.8	106.9	119.9	120.5	132.5	128.3	130.9	138.5
1987	134.6	138.6	115.8	134.7	132.9	144.4	163.2	134.5	131.6	143.1	115.3	131.1	129.8
1988	108.7	116.8	107.3	115.8	117.2	105.9	110.6	115.4	100.8	110.9	103.7	96.3	104.1
1989	80.3	79.6	73.9	79.3	74.3	79.2	76.3	88.5	83.0	80.3	75.8	86.1	87.9
1990	69.6	70.4	72.2	70.6	59.9	61.4	65.1	72.9	73.2	77.8	66.8	72.1	73.1
1991	57.2	58.7	57.1	58.6	53.4	57.4	53.3	59.4	52.6	55.6	65.0	55.5	60.3
1992	48.7	49.5	48.3	55.2	46.7	43.6	49.1						
재고(INVENTORY, 391.7)													
1985	100.0	92.7	93.2	92.3	94.0	100.4	99.6	96.7	105.3	110.9	110.8	106.2	97.5
1986	118.0	99.9	86.3	98.7	104.3	118.1	119.8	122.8	136.2	137.5	153.7	138.2	100.9
1987	121.3	100.7	127.0	124.6	101.5	103.6	111.7	109.0	116.9	159.0	128.1	114.6	158.5
1988	92.5	118.5	97.3	106.1	125.5	102.6	94.4	88.0	83.5	73.1	68.3	77.2	75.5
1989	76.3	78.4	49.5	56.5	64.2	64.5	81.7	79.9	90.5	104.2	89.2	80.4	76.2
1990	69.3	75.4	66.1	65.0	58.9	66.6	68.3	85.3	73.9	76.9	71.2	63.5	59.9
1991	52.1	56.7	51.2	43.7	48.9	49.8	50.0	57.2	62.8	59.9	53.2	49.4	42.0
1992	41.1	38.3	36.1	33.7	32.9	52.4	53.0						

I-3 부산시 업종별 생산·출하·재고지수(원지수)

	평균	1	2	3	4	5	6	7	8	9	10	11	12
	Average	Jan.	Feb.	Mar.	Apr.	May.	Jun.	Jul.	Aug.	Sep.	Oct.	Nov.	Dec.

3. 제조업

MANUFACTURING

생산(PRODUCTION, 9998.8)

1985	100.0	92.4	86.8	97.6	102.2	105.1	101.6	104.2	98.6	100.7	100.6	102.6	107.3
1986	114.1	104.3	98.5	110.1	115.2	116.6	116.8	119.0	112.4	115.0	120.8	118.0	122.9
1987	127.8	114.6	114.2	128.3	128.5	131.5	134.0	130.3	114.2	133.3	127.0	136.5	140.7
1988	130.0	136.6	125.7	136.7	130.3	132.0	127.5	128.6	127.3	123.4	132.1	130.7	129.6
1989	125.6	130.1	111.5	131.5	124.7	127.5	124.2	124.1	124.5	120.0	130.6	127.7	130.6
1990	127.7	119.6	120.8	129.1	123.7	130.2	128.5	131.2	124.1	133.1	122.6	132.2	136.8
1991	128.1	126.2	109.4	128.6	134.8	132.4	118.5	136.0	131.2	120.4	135.9	127.0	136.3
1992	120.3	124.5	111.0	116.3	124.7	122.5	122.9						

출하(SHIPMENT, 9999.0)

1985	100.0	90.6	86.1	99.2	102.8	103.5	101.4	104.6	98.4	101.0	102.1	102.7	107.5
1986	113.2	104.7	98.7	110.4	115.8	116.7	115.9	118.5	109.7	113.1	120.6	114.3	119.8
1987	124.9	112.3	110.7	124.0	125.8	126.4	130.3	126.3	112.4	130.9	124.8	135.1	139.7
1988	127.8	134.4	121.3	135.9	130.3	131.5	125.3	127.0	126.2	121.1	130.5	125.2	124.4
1989	120.7	123.6	106.9	128.3	121.9	123.6	118.5	119.6	118.9	116.6	125.6	121.8	122.7
1990	125.0	116.1	119.5	125.6	124.7	125.2	125.0	127.8	122.3	129.9	121.9	128.7	133.4
1991	121.8	122.8	106.1	122.8	126.8	125.2	115.5	126.9	119.4	116.5	130.0	122.2	127.9
1992	116.4	121.9	106.4	114.2	121.3	116.4	118.3						

재고(INVENTORY, 10000.0)

1985	100.0	104.9	105.0	99.1	98.3	101.9	100.1	99.8	97.2	97.2	95.9	98.1	102.5
1986	105.1	104.9	101.7	106.7	105.4	101.5	104.6	102.0	102.3	100.4	104.6	112.4	115.2
1987	117.9	109.0	114.8	116.6	116.5	118.0	113.3	117.8	116.3	118.5	123.7	124.1	125.8
1988	144.3	127.3	145.6	143.3	136.9	152.8	143.0	150.2	144.5	135.0	140.4	149.7	162.9
1989	166.7	174.4	170.0	183.1	186.9	186.9	158.8	152.2	158.1	148.5	151.9	157.9	171.7
1990	156.5	173.1	155.5	160.4	151.7	161.9	154.7	156.8	159.2	152.3	147.1	156.9	148.8
1991	147.1	148.6	140.4	139.7	144.8	148.4	143.2	143.0	155.1	144.3	147.7	153.4	157.1
1992	163.0	157.2	159.6	160.7	161.6	169.7	169.4						

31. 음식료품및담배제조업

FOOD, BEVERAGES AND TOBACCO

생산(PRODUCTION, 871.6)

1985	100.0	98.5	88.3	103.0	103.9	111.1	99.7	105.5	97.9	93.1	95.9	95.7	107.3
1986	104.2	102.7	92.2	107.6	108.1	108.4	103.7	101.8	106.2	102.4	107.9	101.4	108.1
1987	106.5	94.9	106.0	109.5	98.9	109.4	112.8	112.1	99.5	110.8	100.0	113.3	111.4
1988	111.2	132.5	99.1	108.8	104.6	111.7	110.3	108.9	110.5	105.2	107.0	116.9	118.6
1989	106.1	113.0	99.4	115.2	106.3	112.1	110.4	99.2	102.6	100.6	103.6	102.5	108.8
1990	111.3	104.7	103.6	115.4	114.1	121.5	111.9	106.9	113.0	115.7	105.4	115.8	107.6
1991	110.6	113.8	102.8	109.8	109.2	113.5	106.2	109.9	111.3	104.9	115.7	106.7	122.9
1992	100.6	119.8	96.9	93.1	96.8	99.0	98.3						

출하(SHIPMENT, 1063.0)

1985	100.0	96.3	88.4	105.0	99.1	106.2	100.9	99.4	97.6	97.5	98.1	97.2	114.2
1986	106.7	102.9	97.3	109.3	111.5	113.4	104.5	106.0	101.7	103.0	113.7	107.7	109.2
1987	108.3	99.9	102.7	109.4	108.5	107.6	112.6	113.9	103.6	110.5	100.3	110.1	120.2
1988	109.7	124.0	101.5	109.6	105.4	106.0	113.4	106.5	108.6	105.6	109.9	112.3	113.9
1989	101.3	108.5	91.2	108.7	100.1	107.9	104.9	98.6	98.0	96.4	98.7	99.1	104.1
1990	105.6	99.2	98.7	108.3	104.1	115.4	106.8	102.7	106.2	113.4	98.6	108.4	105.4
1991	106.1	103.9	94.3	102.2	106.6	111.9	105.6	107.7	105.1	101.0	111.7	105.8	117.1
1992	99.8	115.8	94.5	95.8	95.2	98.6	98.8						

재고(INVENTORY, 829.3)

1985	100.0	95.1	92.7	88.4	113.9	113.3	93.1	100.2	96.3	103.8	106.9	104.5	91.8
1986	91.2	101.2	98.5	97.6	99.9	88.4	92.3	73.1	85.4	92.5	93.3	82.9	89.8
1987	119.1	85.5	87.9	85.9	83.3	101.1	127.0	124.4	120.1	123.7	129.4	195.3	165.6
1988	210.9	234.5	213.2	262.3	260.6	300.4	222.3	190.8	191.7	171.0	176.9	156.1	151.2
1989	164.6	133.3	150.6	180.0	163.3	170.8	165.5	147.0	164.8	149.7	175.1	186.1	188.9
1990	215.9	185.6	171.8	218.7	247.8	255.7	248.9	247.5	219.6	169.7	185.3	220.9	219.9
1991	156.6	247.0	188.2	180.2	191.8	149.2	134.5	122.9	130.3	138.4	142.1	124.0	131.0
1992	138.3	139.3	143.8	133.0	132.5	134.2	147.2						

I-3 부산시 업종별 생산·출하·재고지수(원지수)

	평균 Average	1 Jan.	2 Feb.	3 Mar.	4 Apr.	5 May.	6 Jun.	7 Jul.	8 Aug.	9 Sep.	10 Oct.	11 Nov.	12 Dec.
311-312. 식료품제조업													
FOOD													
생산(PRODUCTION, 730.8)													
1985	100.0	102.6	87.7	95.5	98.0	104.4	100.0	101.9	96.4	96.2	100.7	101.0	115.6
1986	108.4	112.0	99.3	112.2	109.6	108.2	103.7	103.9	106.3	107.2	113.9	107.5	116.9
1987	110.9	102.8	105.5	110.7	110.0	111.4	117.0	113.7	101.2	114.8	102.8	120.2	120.2
1988	115.2	144.8	104.3	113.3	109.5	116.0	111.7	106.2	109.5	108.3	110.8	121.6	126.9
1989	109.6	121.2	105.2	120.2	108.2	114.3	111.9	98.1	100.9	101.1	109.0	109.1	115.5
1990	114.2	108.0	106.6	118.9	115.7	122.9	114.4	109.0	108.4	116.9	108.2	122.5	118.4
1991	114.9	119.6	108.7	114.5	113.7	115.1	107.2	113.5	113.5	107.2	119.1	117.4	129.8
1992	106.9	124.9	99.8	99.1	104.4	107.6	105.6						
출하(SHIPMENT, 951.5)													
1985	100.0	99.2	88.5	102.2	95.4	102.4	99.8	97.2	97.0	99.1	100.4	99.8	118.9
1986	108.6	106.3	100.8	113.2	111.2	113.3	104.2	107.3	100.7	105.7	117.2	110.5	113.2
1987	109.9	103.3	103.5	109.8	110.1	109.3	113.7	114.1	104.0	112.3	103.6	111.6	123.1
1988	110.7	127.3	104.0	112.4	106.5	106.3	113.1	105.1	105.8	106.0	111.0	114.7	116.1
1989	101.5	110.2	91.3	109.7	99.2	107.8	104.9	98.3	95.2	95.7	100.1	100.4	105.1
1990	105.6	98.9	99.3	109.2	103.0	114.8	106.6	101.7	102.9	113.1	99.8	110.3	108.1
1991	106.8	105.5	96.8	103.8	106.5	111.9	104.5	107.6	104.8	100.1	114.0	107.1	118.9
1992	101.2	117.3	93.5	97.2	97.2	101.2	100.6						
재고(INVENTORY, 780.3)													
1985	100.0	97.5	94.1	87.6	113.7	112.8	92.8	99.5	95.9	104.1	107.4	104.4	90.3
1986	91.5	102.2	99.2	96.4	100.8	89.1	92.7	72.0	86.4	93.1	93.6	82.9	89.7
1987	120.8	85.3	86.3	83.2	85.6	103.3	130.0	127.9	122.7	125.6	128.8	199.6	171.1
1988	218.7	245.0	222.7	272.7	270.9	313.9	231.1	196.2	198.9	177.4	182.1	159.1	154.3
1989	170.4	137.6	157.2	188.1	170.1	178.0	171.7	150.6	170.6	154.3	179.9	191.7	194.8
1990	223.8	192.9	177.7	225.9	257.0	265.2	259.8	259.5	228.6	175.2	189.4	227.0	227.2
1991	158.9	255.2	191.7	182.3	196.1	149.8	134.8	123.1	131.5	140.5	141.8	125.8	134.1
1992	141.8	142.6	148.8	136.3	135.2	136.9	151.2						
313. 음료품제조업													
BEVERAGES													
생산(PRODUCTION, 140.8)													
1985	100.0	77.3	91.4	142.2	134.8	146.0	98.4	123.8	105.7	77.4	70.5	68.6	64.0
1986	82.5	54.5	55.6	83.9	100.1	109.1	103.6	91.0	105.5	77.4	76.9	69.7	62.7
1987	84.2	54.2	108.4	103.3	41.8	98.9	91.0	103.4	90.7	90.2	85.5	77.3	65.6
1988	90.1	69.0	71.8	85.2	79.5	89.9	103.3	122.9	115.7	88.8	87.5	92.3	75.9
1989	88.4	70.3	69.2	89.4	96.3	100.7	102.9	105.4	111.2	97.7	75.4	68.2	74.4
1990	96.4	87.6	88.2	97.1	105.7	113.9	98.8	95.8	136.4	109.6	90.8	81.3	51.9
1991	87.8	83.3	72.2	85.7	85.5	105.3	101.2	91.4	99.4	92.9	97.7	50.9	87.5
1992	68.2	93.3	81.8	61.9	57.4	54.6	60.2						
출하(SHIPMENT, 111.5)													
1985	100.0	70.8	87.5	129.3	130.5	138.6	110.4	117.6	102.7	84.5	78.1	75.3	74.6
1986	90.0	74.2	66.8	75.9	113.9	114.2	107.1	94.9	109.9	80.1	83.4	84.5	74.7
1987	94.8	71.0	95.7	105.2	95.0	93.6	103.4	112.2	99.6	95.1	72.9	97.6	95.8
1988	101.5	95.4	80.6	86.0	95.8	103.4	115.3	119.3	132.5	102.8	100.6	91.5	95.2
1989	99.9	94.2	90.0	100.1	107.6	108.2	104.8	101.4	121.1	102.3	86.5	87.5	95.3
1990	105.2	102.0	94.1	100.4	113.6	120.4	109.2	111.5	133.5	115.5	87.9	92.0	81.9
1991	100.1	89.7	73.3	88.9	107.2	112.5	115.1	109.4	107.5	109.5	91.9	94.5	101.5
1992	87.8	102.9	102.5	83.8	78.5	76.1	83.2						
재고(INVENTORY, 49.0)													
1985	100.0	57.2	71.5	102.2	117.0	121.2	98.2	111.8	102.8	98.7	98.9	106.2	114.5
1986	86.9	86.3	86.6	116.6	85.1	76.2	85.2	91.4	70.2	82.4	88.0	82.7	92.3
1987	92.4	88.5	113.7	128.8	45.8	66.6	80.2	69.0	79.8	94.0	138.3	126.7	77.6
1988	86.8	67.2	61.6	96.6	95.6	84.5	81.7	104.1	77.6	68.7	93.4	108.1	102.5
1989	72.5	64.1	46.2	51.1	56.3	57.1	67.1	89.6	72.7	75.8	99.2	96.9	93.8
1990	91.6	70.1	79.0	103.1	101.8	105.5	74.9	57.7	76.0	83.2	120.3	123.6	103.7
1991	120.6	116.6	132.4	147.1	123.2	140.4	129.6	119.4	112.0	105.0	146.4	94.0	80.8
1992	82.9	87.2	63.9	81.4	89.7	91.2	84.2						

I-3 부산시 업종별 생산·출하·재고지수(원지수)

평균	1	2	3	4	5	6	7	8	9	10	11	12
Average	Jan.	Feb.	Mar.	Apr.	May.	Jun.	Jul.	Aug.	Sep.	Oct.	Nov.	Dec.

32. 섬유, 의복및가죽산업

TEXTILE, WEARING APPAREL AND LEATHER

생산(PRODUCTION, 2331.5)

1985	100.0	97.7	85.9	97.6	103.2	101.6	99.6	106.8	99.7	101.1	99.3	100.7	106.5
1986	111.5	102.9	96.1	103.7	113.2	110.1	111.9	115.4	115.2	113.6	119.7	114.7	121.7
1987	128.2	115.8	112.4	131.1	132.8	131.3	139.3	134.1	119.8	129.6	123.8	132.3	136.1
1988	127.8	134.2	119.9	131.9	134.7	130.9	125.2	128.1	123.0	125.5	127.2	123.5	129.6
1989	121.0	123.3	107.6	128.7	122.1	128.2	125.1	123.1	119.5	114.1	118.3	119.5	122.1
1990	111.0	114.5	103.8	115.1	111.5	111.8	111.5	110.6	103.6	112.5	106.2	110.2	120.9
1991	101.7	110.8	96.6	100.1	101.6	104.0	103.0	105.3	100.0	95.0	102.5	101.0	101.0
1992	89.8	93.8	84.1	92.5	91.0	87.5	89.7						

출하(SHIPMENT, 1874.2)

1985	100.0	99.3	85.4	98.5	105.7	98.5	98.1	107.9	103.0	105.2	97.5	97.7	103.4
1986	112.6	104.9	97.4	108.2	112.7	109.8	115.4	116.3	116.9	117.0	118.2	112.0	122.1
1987	127.3	115.3	109.0	128.4	129.6	127.3	133.7	132.9	118.3	133.4	126.7	132.3	141.2
1988	129.3	135.8	113.5	136.9	132.4	132.4	127.4	134.0	128.5	128.8	131.0	121.0	130.4
1989	124.9	123.1	111.0	133.7	128.0	132.4	127.8	127.8	127.7	123.6	120.4	121.2	122.1
1990	117.1	118.7	114.4	117.3	117.2	120.9	118.2	120.6	115.2	122.5	111.5	113.0	115.2
1991	107.3	126.8	98.4	107.7	108.4	112.7	107.4	111.0	105.3	98.7	102.9	103.1	104.7
1992	95.4	101.8	88.5	94.0	95.5	96.3	96.6						

재고(INVENTORY, 1952.4)

1985	100.0	101.2	102.7	103.4	98.1	107.8	110.0	99.8	95.4	85.6	91.0	96.7	108.4
1986	106.8	109.8	110.2	107.1	110.4	112.2	107.2	107.6	106.6	97.8	100.4	106.7	105.8
1987	111.1	100.8	107.9	111.1	112.7	116.4	112.2	112.1	109.6	107.5	114.5	117.3	111.3
1988	130.8	106.3	116.3	127.3	128.7	132.6	142.7	134.5	129.9	128.0	127.6	144.2	152.0
1989	183.6	169.1	171.5	160.7	167.8	181.6	195.2	195.6	189.2	170.1	183.0	198.2	221.0
1990	175.8	225.5	192.9	197.2	199.6	177.0	178.5	174.1	160.7	142.4	139.6	149.4	173.3
1991	138.4	153.4	157.7	143.3	137.6	134.0	148.4	145.1	130.6	122.4	128.0	130.9	129.2
1992	131.1	122.7	113.7	130.0	141.5	137.3	141.6						

321. 섬유제조업

TEXTILE

생산(PRODUCTION, 1138.0)

1985	100.0	97.9	89.5	101.7	100.2	100.2	98.1	97.0	101.4	101.8	101.6	103.6	106.8
1986	113.9	107.4	100.3	109.2	115.6	114.4	115.8	115.3	114.5	113.5	119.9	118.6	122.5
1987	135.6	123.0	121.4	142.9	144.2	141.2	143.3	138.2	132.5	138.0	126.4	136.6	139.3
1988	140.1	142.6	127.1	151.1	151.0	147.2	135.6	143.6	137.4	133.6	136.8	136.7	138.9
1989	138.7	142.6	122.5	141.6	136.6	148.2	146.4	141.7	132.3	128.0	138.2	142.7	143.9
1990	132.8	140.7	123.1	136.7	138.7	140.6	135.4	134.3	126.9	131.7	122.0	131.8	132.1
1991	126.4	133.2	118.1	129.1	130.8	131.1	128.6	131.3	121.6	115.0	125.4	125.3	127.8
1992	123.3	126.9	117.6	128.0	126.7	117.9	122.5						

출하(SHIPMENT, 1000.5)

1985	100.0	93.4	86.8	103.4	109.3	96.9	94.4	97.8	103.9	107.0	100.5	102.2	104.6
1986	112.9	102.1	100.4	114.4	115.8	113.8	112.4	115.4	114.3	115.6	119.0	114.5	116.9
1987	128.1	119.2	116.8	133.6	135.5	129.5	133.1	131.2	121.7	134.4	124.0	131.1	127.0
1988	132.2	125.2	116.7	149.6	136.1	138.1	127.2	141.8	129.7	130.5	133.2	125.7	132.3
1989	132.0	129.3	118.8	141.1	132.8	137.9	136.0	136.0	131.3	133.5	128.1	131.0	127.8
1990	128.5	127.0	130.5	130.4	133.0	137.3	127.2	132.8	128.5	133.9	118.1	120.2	122.7
1991	120.0	122.4	108.3	123.9	127.7	130.4	121.6	125.2	118.4	111.2	114.8	116.2	119.8
1992	116.2	122.7	109.4	114.0	116.6	116.9	117.4						

재고(INVENTORY, 1288.5)

1985	100.0	97.6	104.5	104.3	93.5	97.1	103.1	103.8	101.8	94.7	96.6	96.5	106.8
1986	115.5	119.3	121.4	116.4	114.7	113.3	118.3	117.8	116.9	109.2	107.2	111.1	119.9
1987	112.3	105.7	105.6	107.7	105.9	110.3	110.0	111.8	115.6	111.7	117.9	115.0	131.0
1988	141.0	135.2	129.8	128.9	136.9	140.6	154.2	134.6	136.0	135.9	138.5	155.5	165.4
1989	190.0	185.4	181.0	159.9	170.1	191.3	210.3	208.6	197.4	163.8	178.7	200.3	233.6
1990	180.6	246.9	193.3	190.6	189.7	182.3	191.2	187.0	164.8	143.1	151.2	160.3	166.8
1991	168.3	181.7	190.9	177.9	162.8	157.4	177.5	176.4	158.0	149.2	158.2	165.2	164.5
1992	165.0	157.3	143.8	163.3	176.7	170.0	178.9						

I-3 부산시 업종별 생산·출하·재고지수(원지수)

	평균 Average	1 Jan.	2 Feb.	3 Mar.	4 Apr.	5 May.	6 Jun.	7 Jul.	8 Aug.	9 Sep.	10 Oct.	11 Nov.	12 Dec.
322. 의복제조업(신발제외)													
WEARING APPAREL, EXCEPT FOOTWEAR													
생산(PRODUCTION, 920.4)													
1985	100.0	100.3	83.5	92.8	106.2	105.5	100.3	119.5	94.5	100.6	95.5	95.4	105.9
1986	104.5	94.3	84.3	94.0	109.1	100.7	104.8	111.2	111.0	107.9	115.8	104.6	115.9
1987	113.5	103.9	100.1	112.0	116.4	116.0	130.1	122.2	99.6	110.0	110.3	119.5	121.5
1988	105.7	118.8	102.7	98.9	106.1	106.5	104.8	100.9	95.1	104.6	108.9	104.5	116.8
1989	93.9	94.1	83.5	109.1	100.1	99.3	97.2	94.3	98.0	90.5	88.9	83.1	89.2
1990	75.8	77.7	72.3	81.6	69.0	68.0	71.9	71.5	62.5	75.6	79.7	75.4	104.0
1991	67.1	72.7	62.3	60.4	61.9	65.4	66.8	69.0	70.8	68.3	72.0	69.4	66.4
1992	44.1	49.3	40.3	44.4	40.9	44.3	45.6						
출하(SHIPMENT, 617.6)													
1985	100.0	112.2	84.8	92.2	100.1	104.3	102.6	124.8	97.3	106.0	87.8	86.5	101.5
1986	103.8	101.6	83.8	92.3	102.5	95.2	115.3	107.9	109.8	109.6	107.5	97.9	122.6
1987	111.8	102.7	91.3	110.1	112.4	114.2	121.5	121.0	99.4	112.5	104.8	112.5	139.8
1988	102.6	131.7	90.0	90.6	101.9	104.6	107.2	98.2	96.9	99.7	102.3	95.0	113.2
1989	90.0	89.5	81.5	102.6	97.8	97.9	90.7	90.1	96.5	86.0	82.1	78.0	87.2
1990	67.5	81.2	65.6	69.7	61.8	60.5	69.2	68.1	59.5	65.9	68.5	67.4	72.8
1991	62.8	102.5	53.4	56.3	53.7	58.7	59.6	64.1	62.4	58.5	62.1	62.0	59.7
1992	40.4	47.8	37.8	37.4	34.5	41.3	43.6						
재고(INVENTORY, 473.1)													
1985	100.0	105.3	97.7	101.4	108.0	144.3	129.8	87.5	80.3	54.0	78.1	100.4	113.2
1986	91.8	88.1	85.3	88.6	108.0	117.1	82.8	87.4	91.3	73.9	91.3	106.5	81.9
1987	104.8	89.3	118.3	117.1	125.2	120.5	108.4	101.1	87.9	91.1	109.9	130.8	57.7
1988	87.2	41.1	75.1	112.4	107.0	103.1	87.5	97.3	74.8	72.6	74.8	98.5	101.7
1989	106.9	113.0	113.7	109.4	100.8	92.6	102.0	103.6	101.8	109.6	117.1	115.1	104.2
1990	117.4	79.6	94.8	110.6	117.1	127.0	118.9	110.8	110.8	114.0	105.5	117.0	202.7
1991	81.7	80.2	93.7	82.8	93.3	97.7	100.8	87.9	81.8	73.1	70.0	60.9	58.4
1992	64.6	51.1	51.6	65.3	76.5	75.1	67.8						
323. 가죽, 대용가죽및모피제품제조업(신발과의복제외)													
LEATHER AND PRODUCTS OF LEATHER, LEATHER SUBSTITUTES AND FUR, EXCEPT FOOTWEAR AND WEARING APPAREL													
생산(PRODUCTION, 139.1)													
1985	100.0	95.7	73.5	94.0	127.9	91.5	96.3	101.7	100.6	93.9	100.5	105.0	118.9
1986	133.2	124.3	128.2	117.8	124.4	136.2	135.2	138.7	134.4	135.2	135.8	137.0	151.5
1987	157.2	126.6	119.9	156.7	138.6	153.0	161.4	153.8	132.4	154.4	190.7	186.9	212.4
1988	182.0	190.0	191.0	223.6	207.2	186.8	168.7	173.6	160.4	170.2	173.5	170.6	168.5
1989	194.0	187.9	173.8	188.7	192.4	202.6	194.4	206.7	206.0	194.1	195.4	197.7	188.1
1990	206.1	180.8	176.9	191.7	201.7	208.8	214.6	215.7	224.6	233.6	203.9	218.2	203.0
1991	178.0	210.1	174.3	182.2	179.1	192.0	184.2	184.3	173.4	159.0	170.9	162.6	164.3
1992	158.2	158.8	138.9	162.3	169.5	161.8	158.1						
출하(SHIPMENT, 156.9)													
1985	100.0	97.4	72.2	95.2	123.2	87.8	102.3	101.8	97.0	92.8	107.5	109.1	114.6
1986	141.8	134.5	126.3	130.8	130.5	147.5	145.8	149.7	147.7	145.6	145.9	144.7	152.9
1987	178.9	137.3	129.4	177.4	162.1	168.6	174.4	175.8	150.3	184.4	216.5	221.3	249.0
1988	225.6	226.4	203.9	274.7	244.9	232.9	207.4	221.0	230.4	212.4	227.7	215.1	210.6
1989	251.4	237.6	211.8	251.9	248.2	270.3	262.3	260.2	268.5	246.9	258.1	252.7	248.5
1990	271.0	243.3	230.5	250.4	262.8	274.9	281.8	286.4	286.5	302.4	274.7	286.9	271.8
1991	238.2	287.1	232.7	248.5	242.8	252.9	243.2	245.0	230.7	211.6	224.0	217.4	222.6
1992	212.9	215.0	184.5	220.8	233.8	214.2	209.3						
재고(INVENTORY, 106.9)													
1985	100.0	102.3	114.5	112.3	113.5	82.9	81.9	86.1	100.5	106.8	97.3	95.4	106.7
1986	84.9	108.1	110.1	104.1	107.1	93.0	84.6	82.3	71.0	62.4	63.1	67.3	65.5
1987	104.5	120.2	123.2	109.0	97.4	108.7	110.7	114.5	104.1	93.6	92.3	85.3	95.4
1988	105.8	98.0	139.9	119.3	123.6	122.1	129.4	124.4	80.4	94.0	81.9	78.0	78.1
1989	86.0	88.5	107.9	99.4	97.2	80.7	67.5	80.2	71.0	76.8	79.6	92.4	91.1
1990	75.9	69.3	66.6	73.4	83.6	80.2	71.8	67.7	79.1	87.1	72.7	78.9	80.1
1991	72.1	69.9	74.7	65.3	62.7	67.1	69.7	71.1	63.7	71.6	82.5	84.6	82.5
1992	79.4	77.0	83.3	82.0	71.4	78.4	84.5						

I-3 부산시 업종별 생산·출하·재고지수(원지수)

	평균	1	2	3	4	5	6	7	8	9	10	11	12
	Average	Jan.	Feb.	Mar.	Apr.	May.	Jun.	Jul.	Aug.	Sep.	Oct.	Nov.	Dec.

324. 신발제조업(성형고무또는플라스틱신발제외)

FOOTWEAR, EXCEPT VULCANIZED, MOULDED RUBBER OR PLASTIC FOOTWEAR

생산(PRODUCTION, 134.0)

1985	100.0	81.0	84.3	99.4	82.2	98.6	111.5	108.7	120.0	105.5	104.3	108.4	95.7
1986	117.2	101.1	107.2	109.5	109.3	111.0	103.6	121.7	130.3	131.7	128.1	127.4	125.0
1987	136.4	124.8	113.5	135.0	142.3	130.0	144.3	161.1	136.7	167.3	124.6	126.7	130.6
1988	118.6	110.6	103.6	100.8	118.1	102.8	132.6	136.0	153.5	152.6	122.7	92.5	98.0
1989	80.0	92.9	77.9	90.6	77.5	79.0	64.5	76.2	69.4	75.3	71.4	91.2	93.6
1990	69.2	76.1	80.2	83.4	77.6	67.8	74.0	69.2	61.9	77.3	52.7	54.5	56.2
1991	50.6	79.2	69.4	40.6	45.0	48.1	50.4	52.0	41.4	42.3	47.0	47.8	44.4
1992	47.2	49.9	43.4	48.5	49.7	49.6	42.2						

출하(SHIPMENT, 99.2)

1985	100.0	82.3	94.5	94.0	77.5	94.4	100.6	114.7	138.9	100.3	113.0	104.9	85.0
1986	117.7	107.8	106.6	109.0	116.7	100.1	97.9	125.5	138.4	132.2	133.7	121.8	123.1
1987	134.5	118.1	107.8	111.6	126.7	121.1	150.7	157.3	150.8	173.0	148.1	126.7	122.4
1988	114.8	125.6	85.0	78.4	106.4	89.4	128.3	139.9	152.0	160.3	135.2	86.2	91.0
1989	71.0	88.4	56.9	65.7	77.5	73.5	63.6	70.9	62.8	64.1	62.6	83.5	82.5
1990	67.0	70.8	72.4	71.2	72.5	88.3	74.1	62.4	57.2	75.7	53.1	49.9	56.6
1991	48.8	70.1	66.0	42.1	41.5	48.6	46.3	48.3	42.5	43.8	45.6	45.3	46.0
1992	43.5	47.8	42.8	44.2	43.7	44.4	38.1						

재고(INVENTORY, 83.9)

1985	100.0	132.7	87.6	90.6	93.2	98.7	140.5	124.4	76.4	96.6	69.4	81.4	108.5
1986	86.5	87.1	78.7	73.8	62.9	91.0	103.5	97.4	81.4	101.6	93.8	90.8	76.0
1987	135.8	63.9	65.2	131.8	164.9	196.9	169.0	174.7	145.7	153.7	117.1	116.4	130.0
1988	253.4	40.2	110.1	197.6	130.5	190.5	293.6	355.1	408.8	362.1	317.2	311.9	323.3
1989	641.1	337.6	431.7	540.8	599.8	662.2	652.5	661.2	705.3	728.2	751.8	769.3	853.1
1990	559.9	918.8	900.5	945.5	963.5	501.2	456.0	469.1	482.4	361.6	239.4	254.5	226.7
1991	83.0	237.6	113.9	52.6	95.1	64.3	70.7	82.1	70.9	53.3	50.6	58.3	46.7
1992	52.3	52.7	40.3	45.3	56.6	60.8	58.0						

33. 나무및나무제품제조업(가구포함)

WOOD AND WOOD PRODUCTS INCLUDING FURNITURE

생산(PRODUCTION, 193.0)

1985	100.0	93.3	93.0	109.7	100.2	99.1	104.1	98.3	96.5	103.2	105.2	104.2	93.2
1986	109.3	83.5	92.6	110.7	113.4	113.4	108.2	120.8	95.2	112.6	115.8	120.6	125.0
1987	123.9	107.8	114.4	114.8	117.2	125.6	118.4	117.5	103.6	126.0	126.4	138.4	177.1
1988	152.7	143.6	133.2	236.5	155.9	139.8	142.4	133.4	146.9	154.7	157.9	147.7	140.8
1989	135.5	121.2	109.2	127.5	138.8	143.8	138.3	134.7	131.1	134.6	140.8	153.4	152.6
1990	142.7	137.6	138.4	152.3	148.3	149.6	147.6	128.9	135.6	139.8	126.6	142.6	164.6
1991	137.0	143.7	129.3	143.6	148.2	145.4	139.8	145.7	136.7	126.8	132.9	125.6	126.1
1992	133.1	132.2	121.5	135.6	136.5	137.4	135.6						

출하(SHIPMENT, 245.4)

1985	100.0	82.5	89.2	111.1	99.3	106.8	100.7	97.6	95.4	106.7	116.8	100.5	93.4
1986	107.6	87.9	92.9	107.2	109.4	114.0	103.0	112.5	92.0	113.3	115.0	118.9	124.9
1987	122.4	104.4	111.1	120.7	117.5	119.2	128.5	119.2	103.7	128.8	126.9	134.3	154.0
1988	140.3	125.0	118.9	183.4	145.8	136.4	143.4	138.4	143.1	146.2	143.8	132.6	126.1
1989	138.7	127.5	112.1	137.0	141.1	143.3	145.6	135.7	142.2	139.5	142.8	146.2	151.6
1990	141.8	140.1	136.4	155.9	147.2	147.0	143.8	130.2	135.9	140.9	127.7	141.7	155.1
1991	140.2	141.4	126.5	151.3	150.2	150.5	142.8	141.0	129.6	127.7	144.5	144.5	132.9
1992	138.5	139.4	131.4	142.4	135.5	139.6	142.7						

재고(INVENTORY, 360.2)

1985	100.0	125.2	106.5	99.3	111.0	89.5	98.1	104.7	105.7	99.5	86.9	88.5	84.9
1986	84.5	82.2	90.3	102.6	85.8	74.0	91.7	81.6	82.8	76.0	81.3	88.2	78.1
1987	86.1	89.4	105.7	98.2	104.8	109.2	79.5	80.8	80.2	71.6	73.1	72.3	69.0
1988	92.5	79.3	79.2	75.7	76.7	86.5	73.9	78.5	78.9	86.9	111.5	130.7	152.2
1989	122.2	151.9	146.3	144.1	138.7	136.9	130.4	127.7	105.1	95.9	92.2	101.2	95.6
1990	76.6	89.7	80.8	76.4	66.5	70.1	73.9	73.1	79.6	76.4	80.2	74.2	78.7
1991	117.9	99.8	100.0	87.0	86.0	92.1	95.5	115.3	136.1	158.2	152.6	152.7	139.8
1992	134.0	133.3	131.7	122.5	144.8	146.4	125.2						

I-3 부산시 업종별 생산·출하·재고지수(원지수)

	평균	1	2	3	4	5	6	7	8	9	10	11	12
	Average	Jan.	Feb.	Mar.	Apr.	May.	Jun.	Jul.	Aug.	Sep.	Oct.	Nov.	Dec.
331. 나무및골크제품제조업(가구제외)													
WOOD AND CORK PRODUCTS, EXCEPT FURNITURE													
생산(PRODUCTION, 170.2)													
1985	100.0	89.6	88.8	99.0	100.8	98.8	104.6	104.0	100.4	102.9	107.8	106.2	97.0
1986	109.6	84.0	94.0	109.6	110.7	115.6	108.3	118.9	96.7	116.0	121.1	123.0	117.6
1987	123.1	110.7	107.9	118.1	118.6	129.0	124.4	123.6	106.5	129.9	129.5	138.2	140.5
1988	135.5	126.6	116.7	130.4	131.0	130.6	133.3	124.9	138.1	143.1	155.6	157.8	138.5
1989	140.4	123.1	108.5	133.9	144.7	150.4	145.9	142.3	137.5	138.9	145.9	154.9	158.6
1990	150.0	140.9	144.8	160.6	158.3	156.8	155.7	134.5	144.5	145.5	132.5	150.2	175.7
1991	142.5	149.4	132.6	149.0	155.6	152.5	145.1	151.0	140.8	131.3	138.5	128.3	136.4
1992	142.6	140.8	127.2	144.6	146.2	147.6	149.2						
출하(SHIPMENT, 230.6)													
1985	100.0	80.7	86.8	107.6	99.6	105.7	100.8	100.4	97.9	104.5	118.0	102.8	95.4
1986	108.2	89.5	94.8	107.2	109.6	115.7	104.0	112.2	94.0	113.9	116.6	119.2	121.9
1987	123.0	106.4	111.6	122.9	119.2	121.5	131.5	122.7	105.8	129.9	129.2	135.0	139.8
1988	133.8	118.4	112.8	134.8	136.7	135.0	142.3	135.0	140.6	143.0	144.3	136.7	125.5
1989	141.9	129.6	112.4	141.0	144.8	146.9	150.3	140.0	146.3	142.4	146.1	147.6	155.2
1990	145.9	142.7	139.7	160.6	152.4	151.1	148.1	133.6	140.5	144.4	131.1	146.0	161.0
1991	143.9	145.7	128.7	154.0	154.5	154.9	147.8	146.1	134.1	132.2	147.0	146.2	135.7
1992	144.0	144.8	135.9	147.3	141.8	144.2	149.9						
재고(INVENTORY, 312.5)													
1985	100.0	100.6	105.7	96.8	101.6	90.8	101.1	108.1	109.0	107.3	91.0	93.3	94.6
1986	76.7	78.3	72.7	75.8	74.5	73.0	89.4	75.5	72.2	70.0	77.7	86.2	75.5
1987	72.8	83.0	81.3	81.7	73.3	75.5	64.3	65.6	65.0	68.7	72.5	73.7	68.7
1988	94.2	80.5	80.5	80.4	81.7	94.8	79.7	75.6	77.2	86.2	104.2	131.1	158.6
1989	134.4	152.9	162.0	162.6	154.4	154.1	145.7	140.0	114.9	106.2	102.4	111.7	106.4
1990	83.4	97.0	87.7	85.7	74.2	76.0	80.3	77.6	86.1	83.1	88.3	80.7	83.8
1991	110.3	85.3	91.0	97.0	95.7	102.0	95.5	104.1	113.9	127.0	129.4	139.3	143.1
1992	129.0	132.7	126.5	115.3	129.7	135.6	134.4						
332. 가구및장차물제조업(금속가구제외)													
FURNITURE AND FIXTURES, EXCEPT METAL PRODUCTS													
생산(PRODUCTION, 22.8)													
1985	100.0	120.9	124.9	189.2	96.1	101.2	100.1	55.5	67.5	105.5	85.7	89.5	64.4
1986	107.1	79.2	82.5	119.5	133.6	96.5	108.0	135.4	83.9	87.4	76.9	101.9	180.8
1987	130.3	86.3	153.0	89.5	107.1	100.2	73.9	72.1	81.7	96.3	103.6	140.0	450.3
1988	281.0	270.7	266.0	1029.0	341.7	208.9	210.6	196.7	212.3	241.0	174.7	72.1	158.1
1989	99.0	106.9	114.5	79.7	94.6	95.0	81.2	78.0	83.5	103.1	102.8	141.5	107.6
1990	87.8	112.6	90.4	90.1	73.9	95.3	87.3	87.6	69.6	97.1	82.0	85.7	82.0
1991	95.3	100.9	104.3	103.5	92.5	91.9	100.4	105.9	105.5	93.7	90.8	105.0	49.7
1992	62.6	68.2	79.4	68.4	64.1	61.4	34.1						
출하(SHIPMENT, 14.8)													
1985	100.0	111.1	128.0	165.4	95.1	124.3	97.9	54.5	54.9	141.4	98.4	65.0	63.5
1986	97.5	63.9	63.0	106.7	106.1	86.9	87.5	116.5	59.6	104.6	89.1	114.3	172.0
1987	115.1	73.4	102.7	86.2	91.2	83.5	82.0	65.5	71.2	111.8	91.3	123.1	374.8
1988	241.7	227.8	213.9	940.9	288.0	159.0	160.4	192.4	181.5	196.9	135.4	69.1	135.6
1989	89.0	94.3	107.5	74.4	82.7	86.6	72.8	67.4	78.5	93.5	90.9	123.8	95.9
1990	77.4	98.2	83.7	82.2	66.9	82.8	76.9	77.0	63.6	85.9	74.6	74.9	62.1
1991	82.8	74.1	92.3	109.0	82.1	81.4	64.1	61.5	60.3	56.8	104.3	118.4	89.7
1992	52.4	53.8	61.5	65.0	36.7	67.5	30.1						
재고(INVENTORY, 47.7)													
1985	100.0	286.2	111.8	115.9	172.6	81.4	78.9	82.5	84.1	48.4	60.0	57.0	21.1
1986	135.8	107.3	205.7	278.7	159.4	80.6	107.3	121.5	152.1	115.6	105.3	101.4	95.3
1987	173.7	131.4	265.2	206.1	311.2	329.5	179.1	180.6	179.7	90.3	77.4	62.7	70.8
1988	81.3	71.6	70.8	44.5	44.2	32.0	35.7	97.9	89.8	91.5	159.0	128.2	110.6
1989	41.8	145.8	43.4	22.8	35.8	24.1	30.0	47.0	40.8	28.9	25.5	32.1	25.0
1990	32.5	41.9	35.7	15.4	16.6	31.6	31.7	43.5	37.0	32.6	27.2	31.2	45.3
1991	168.1	195.3	158.5	21.9	22.4	27.0	95.9	188.2	281.7	362.4	304.6	240.3	118.5
1992	166.5	137.2	166.1	169.6	244.1	216.9	64.9						

I-3 부산시 업종별 생산·출하·재고지수(원지수)

	평균	1	2	3	4	5	6	7	8	9	10	11	12
	Average	Jan.	Feb.	Mar.	Apr.	May.	Jun.	Jul.	Aug.	Sep.	Oct.	Nov.	Dec.

34. 종이및종이제품제조업, 인쇄및출판업

PAPER AND PAPER PRODUCTS, PRINTING AND PUBLISHING

생산(PRODUCTION, 199.6)

1985	100.0	98.7	98.9	101.6	94.9	96.5	96.8	100.4	102.2	99.1	102.7	102.4	105.7
1986	107.9	109.8	103.4	105.2	104.2	106.8	102.1	105.7	104.6	105.7	114.5	111.7	121.1
1987	116.6	108.2	114.5	117.2	120.3	115.9	113.8	114.8	110.4	120.0	117.1	118.8	128.7
1988	121.9	126.0	117.1	129.2	126.3	128.3	121.1	113.4	119.7	114.5	121.4	123.6	122.7
1989	152.9	123.3	146.9	164.6	155.7	161.7	155.1	155.2	159.1	146.7	153.2	155.2	158.2
1990	149.0	147.2	141.6	150.8	146.5	156.0	150.5	148.6	151.6	150.3	140.9	150.5	153.1
1991	147.2	150.0	132.1	149.2	151.2	151.3	146.4	150.6	147.4	135.3	153.2	150.7	149.2
1992	141.5	150.4	135.3	143.6	139.6	138.8	141.1						

출하(SHIPMENT, 153.5)

1985	100.0	97.1	98.6	98.9	94.1	96.2	97.6	101.8	103.0	100.8	104.4	102.9	104.6
1986	110.7	111.5	105.8	107.4	110.5	107.6	104.3	105.2	106.3	107.5	118.9	117.8	126.1
1987	123.9	117.7	122.1	124.6	127.6	124.9	119.6	121.3	116.6	126.4	123.9	130.3	131.4
1988	136.9	142.9	133.4	142.4	136.2	141.4	138.6	134.8	135.1	129.7	137.9	138.1	132.1
1989	137.8	139.3	129.8	145.0	141.8	138.0	139.3	137.9	143.0	131.8	134.6	136.4	136.9
1990	125.4	128.2	122.2	128.6	126.9	130.1	126.6	125.7	123.2	127.5	113.8	123.9	128.3
1991	114.8	124.8	112.9	120.4	118.2	118.1	114.1	115.1	108.9	98.9	118.4	117.0	110.7
1992	107.3	119.0	103.5	106.0	106.2	104.5	104.4						

재고(INVENTORY, 116.5)

1985	100.0	98.7	95.2	97.9	101.9	103.5	106.4	105.7	100.3	99.3	95.5	97.4	98.5
1986	76.6	88.6	87.6	90.6	62.4	58.9	66.2	71.4	71.1	74.1	75.1	82.4	90.4
1987	76.3	75.2	67.4	73.0	71.1	68.0	69.6	70.6	67.3	78.4	77.9	85.5	112.0
1988	101.8	96.9	79.7	85.4	93.5	105.7	113.8	122.4	130.8	103.9	91.7	92.6	104.7
1989	95.9	93.2	108.1	92.5	83.8	107.9	102.8	100.6	95.4	85.1	86.0	97.3	97.8
1990	88.8	90.9	86.5	92.2	89.5	97.0	96.2	89.9	94.0	85.3	82.4	83.4	78.5
1991	83.4	76.9	60.2	68.7	76.8	77.7	82.1	88.2	79.4	81.0	89.8	102.5	117.8
1992	131.0	130.3	121.0	128.8	130.2	133.9	141.7						

341. 종이및종이제품제조업

PAPER AND PAPER PRODUCTS

생산(PRODUCTION, 108.4)

1985	100.0	96.6	98.8	102.3	98.6	99.0	93.8	102.9	105.2	100.2	102.2	101.6	98.7
1986	110.9	103.7	102.3	110.7	107.6	110.2	107.7	109.4	111.1	112.7	120.0	115.9	119.4
1987	123.7	111.8	117.7	126.2	125.2	125.6	120.4	123.0	115.2	130.6	129.3	129.5	129.9
1988	140.5	138.7	130.0	148.2	146.7	150.3	142.7	140.4	139.7	131.0	140.6	141.3	136.4
1989	135.2	138.2	130.8	138.1	138.0	138.2	136.0	137.4	139.4	128.9	130.7	133.1	133.1
1990	119.8	120.1	111.9	120.9	118.8	126.5	123.4	119.4	121.1	124.4	109.4	121.8	119.3
1991	110.3	115.0	101.6	115.3	116.1	110.7	107.4	111.3	105.2	101.6	117.0	112.4	110.1
1992	100.5	115.4	93.3	100.9	97.9	97.3	98.4						

출하(SHIPMENT, 119.3)

1985	100.0	91.7	95.6	98.5	96.3	99.1	96.2	104.7	106.3	102.0	105.3	102.4	102.1
1986	112.1	106.3	101.7	110.1	113.0	110.6	107.7	107.3	110.7	110.7	122.6	120.3	124.5
1987	126.8	115.4	119.5	128.1	128.5	129.2	124.6	126.3	120.2	130.8	131.9	136.6	130.9
1988	146.0	145.3	135.8	150.7	144.6	152.1	152.3	150.0	147.7	140.2	148.6	146.0	139.2
1989	138.1	141.9	130.5	143.8	141.3	136.9	140.6	140.1	145.1	133.9	134.8	135.4	133.3
1990	120.1	123.6	115.2	122.8	122.5	125.0	122.9	122.2	117.7	123.7	107.7	119.3	119.0
1991	105.6	113.5	101.1	112.2	109.9	108.2	105.7	106.8	97.7	88.5	111.6	110.0	101.5
1992	98.4	112.1	91.2	96.4	97.7	96.3	96.6						

재고(INVENTORY, 101.9)

1985	100.0	102.5	99.7	102.4	106.7	108.4	111.6	110.9	100.3	96.4	88.5	89.3	83.4
1986	68.6	83.1	90.7	93.9	62.5	54.2	61.4	66.4	64.5	67.1	62.2	57.5	60.2
1987	56.7	55.4	54.9	59.4	55.6	53.8	55.2	53.1	46.9	57.5	53.4	59.5	75.6
1988	92.5	70.8	65.2	80.2	92.5	105.7	112.8	119.0	125.0	92.6	79.1	80.8	86.2
1989	84.9	85.7	95.7	75.0	73.9	100.1	93.8	90.3	85.1	73.3	74.7	84.9	85.8
1990	76.2	79.5	78.7	82.3	78.7	87.0	88.0	80.0	84.1	71.1	64.8	61.9	58.5
1991	73.6	59.5	53.1	61.3	64.3	69.3	66.5	73.7	67.8	74.6	85.7	95.1	111.8
1992	136.2	126.0	128.6	136.8	137.5	141.0	147.1						

I-3 부산시 업종별 생산·출하·재고지수(원지수)

	평균	1	2	3	4	5	6	7	8	9	10	11	12
	Average	Jan.	Feb.	Mar.	Apr.	May.	Jun.	Jul.	Aug.	Sep.	Oct.	Nov.	Dec.
342. 인쇄, 출판및관련산업													
PRINTING AND PUBLISHING													
생산(PRODUCTION, 91.2)													
1985	100.0	101.2	99.1	100.7	90.5	93.6	100.5	97.3	98.5	97.7	103.3	103.3	114.2
1986	104.4	117.2	104.8	98.6	100.1	102.9	95.5	101.3	96.8	97.5	108.1	106.7	123.1
1987	108.2	103.9	110.8	106.4	114.4	104.4	105.9	105.1	104.7	107.3	102.6	106.1	127.2
1988	99.9	110.9	101.7	106.6	102.0	102.2	95.4	81.3	95.9	94.8	98.6	102.6	106.5
1989	174.0	105.5	166.1	196.1	176.6	189.6	177.9	176.4	182.4	167.8	179.9	181.4	188.0
1990	183.7	179.3	176.8	186.5	179.3	191.0	182.6	183.3	187.9	181.0	178.3	184.7	193.4
1991	191.1	191.6	168.3	189.4	192.8	199.6	192.7	197.4	197.6	175.4	196.3	196.3	195.6
1992	190.1	191.9	185.2	194.4	189.1	188.1	191.8						
출하(SHIPMENT, 34.2)													
1985	100.0	116.0	109.3	100.5	86.6	86.3	102.4	91.4	91.6	96.6	101.4	104.7	113.3
1986	105.9	129.5	120.2	98.3	101.5	97.4	92.3	98.1	90.9	96.5	105.6	108.9	131.8
1987	113.5	125.6	131.5	112.3	124.6	109.7	102.1	103.7	103.8	111.0	95.9	108.4	133.4
1988	104.9	134.4	124.9	113.3	106.8	104.1	90.8	81.8	91.1	93.0	100.2	110.7	107.4
1989	136.7	130.2	127.3	149.2	143.4	141.9	134.6	130.1	135.8	124.6	133.6	139.9	149.6
1990	143.9	144.3	146.6	148.9	142.3	148.1	139.6	138.1	142.5	140.7	135.0	140.0	160.7
1991	147.1	164.4	154.0	149.1	147.2	152.4	143.4	144.1	148.3	135.1	142.4	141.3	143.0
1992	138.3	142.9	146.5	139.6	135.7	133.2	131.7						
재고(INVENTORY, 14.6)													
1985	100.0	71.7	63.8	66.3	68.6	69.4	70.1	69.9	100.2	118.9	144.6	153.5	203.6
1986	131.8	126.3	65.8	67.3	61.8	92.1	100.0	105.6	117.4	123.4	164.5	256.3	301.2
1987	213.3	213.8	154.1	167.9	179.3	166.8	169.6	192.1	209.5	224.2	249.0	266.9	366.4
1988	166.6	279.6	180.8	122.2	100.7	106.1	121.2	146.2	171.1	182.7	179.8	175.0	234.0
1989	172.9	145.9	194.4	215.0	152.8	162.2	165.5	172.9	167.1	167.9	164.8	184.4	181.6
1990	176.8	170.2	141.0	161.0	164.8	166.6	153.6	159.5	163.3	183.9	205.4	233.7	218.1
1991	152.2	198.0	109.4	120.4	163.8	136.3	190.6	189.6	160.5	125.8	118.4	154.6	159.5
1992	94.8	160.2	67.9	72.9	79.1	84.5	104.1						
35. 화합물, 석유, 석탄, 고무및플라스틱제품제조업													
CHEMICALS, PETROLEUM, COAL, RUBBER AND PLASTIC PRODUCTS													
생산(PRODUCTION, 3021.9)													
1985	100.0	89.7	86.0	92.5	97.6	102.9	102.7	102.0	99.1	104.4	104.0	107.2	111.3
1986	120.3	112.7	102.1	113.7	119.6	124.0	122.9	124.1	117.9	123.0	128.4	125.5	130.3
1987	136.7	120.3	118.0	130.4	131.9	137.1	134.9	141.6	118.6	147.3	143.7	154.0	162.1
1988	144.9	153.4	144.8	148.7	147.6	146.0	145.0	149.5	140.5	135.7	137.1	150.1	140.5
1989	117.0	129.1	100.4	117.5	115.7	113.4	117.2	112.6	113.9	110.0	123.1	124.2	127.2
1990	130.1	119.3	122.6	133.3	132.9	132.2	133.0	132.1	125.6	140.6	122.3	134.6	133.1
1991	116.5	128.7	107.7	119.3	120.6	121.1	111.3	117.5	114.1	104.2	121.7	113.6	118.1
1992	104.0	113.6	92.2	104.1	107.8	101.3	104.9						
출하(SHIPMENT, 3042.3)													
1985	100.0	89.9	85.6	94.5	99.2	100.8	103.2	101.9	97.6	101.7	105.3	107.8	111.8
1986	118.7	109.2	100.6	112.8	119.9	124.0	122.2	122.4	114.8	119.0	131.3	119.5	128.7
1987	133.7	119.1	115.1	125.6	131.7	134.2	134.5	136.0	115.8	138.9	140.6	154.2	158.5
1988	148.4	152.5	137.6	148.9	154.3	157.0	150.6	153.2	146.0	140.3	147.1	151.9	141.8
1989	120.4	136.0	107.9	125.5	121.1	123.3	122.7	111.9	113.0	111.7	123.1	122.9	125.2
1990	127.2	119.1	119.9	127.1	129.1	128.3	129.2	129.6	122.4	136.9	125.4	129.7	129.2
1991	111.6	120.5	103.2	112.3	114.6	118.3	107.6	110.5	109.6	103.9	117.2	111.0	111.0
1992	100.9	111.7	89.8	100.2	102.5	98.1	103.3						
재고(INVENTORY, 3829.9)													
1985	100.0	98.4	97.6	96.7	93.7	97.4	97.3	102.5	98.5	103.7	101.7	105.5	106.5
1986	116.0	107.2	109.6	114.4	121.3	112.9	113.0	112.9	113.9	115.0	119.3	126.5	126.0
1987	124.0	120.4	125.4	132.5	125.3	125.3	114.9	121.5	120.0	128.1	130.7	120.6	123.3
1988	146.2	118.2	139.0	147.7	141.5	158.6	140.1	157.6	158.5	139.9	135.5	142.8	175.4
1989	153.1	180.2	170.5	207.2	227.0	206.4	127.9	125.8	126.8	115.0	113.1	116.5	121.4
1990	122.5	116.1	116.0	121.7	124.3	127.8	126.3	122.5	122.2	126.5	113.4	126.1	126.7
1991	117.8	129.7	123.6	128.0	128.0	118.4	112.7	118.5	111.2	104.2	108.5	111.1	119.3
1992	112.4	113.2	113.9	112.8	115.8	111.1	107.8						

I-3 부산시 업종별 생산·출하·재고지수(원지수)

	평균	1	2	3	4	5	6	7	8	9	10	11	12
	Average	Jan.	Feb.	Mar.	Apr.	May.	Jun.	Jul.	Aug.	Sep.	Oct.	Nov.	Dec.
351. 산업용화학물제조업													
INDUSTRIAL CHEMICALS													
생산(PRODUCTION, 139.8)													
1985	100.0	64.4	93.1	97.4	100.8	110.9	92.3	96.7	97.3	110.8	107.8	106.5	121.7
1986	128.3	122.5	103.8	125.2	136.3	140.4	135.2	138.3	124.5	123.9	129.0	129.4	130.8
1987	173.1	139.8	138.2	157.0	159.3	164.8	155.8	160.4	153.3	163.5	218.7	233.1	233.5
1988	228.3	220.4	205.3	241.9	240.4	244.8	232.2	236.2	202.1	202.1	229.1	246.5	238.5
1989	186.4	225.8	155.8	181.0	178.3	183.4	176.8	168.0	165.6	164.6	217.2	206.5	213.7
1990	221.6	180.2	199.1	236.8	228.8	238.5	229.1	240.8	217.7	241.5	210.2	228.5	208.0
1991	235.2	214.4	170.0	216.7	216.8	209.2	188.8	221.0	410.1	233.5	334.3	211.8	196.3
1992	206.7	199.5	180.4	224.4	219.7	209.1	206.9						
출하(SHIPMENT, 159.8)													
1985	100.0	74.2	85.1	107.2	107.2	106.1	98.8	97.2	97.1	108.3	104.3	103.6	111.0
1986	120.4	102.1	96.9	121.4	130.3	130.1	134.5	129.5	121.9	119.4	122.3	121.9	114.7
1987	159.5	118.0	123.2	141.3	155.6	159.6	159.9	159.5	145.4	151.9	193.7	210.4	195.9
1988	192.3	188.3	170.7	207.5	203.7	200.5	195.0	196.7	174.9	180.5	185.4	210.4	193.5
1989	148.6	183.7	122.9	142.2	146.0	145.6	140.3	138.8	130.8	132.3	175.0	162.6	162.8
1990	174.5	142.9	154.7	180.2	191.4	182.8	176.0	190.5	164.9	195.8	167.8	182.1	165.0
1991	187.5	175.1	142.2	165.6	175.0	166.5	137.7	178.3	281.7	210.6	282.6	170.5	164.6
1992	165.3	155.1	138.7	177.0	178.7	168.6	174.0						
재고(INVENTORY, 167.2)													
1985	100.0	84.1	110.9	105.2	100.8	108.0	111.1	111.4	106.6	99.7	91.2	92.1	79.4
1986	108.1	92.8	95.8	93.1	93.1	103.1	104.9	116.7	116.4	123.1	115.7	115.5	127.4
1987	136.4	157.0	158.2	178.2	167.7	161.1	135.4	118.9	117.1	125.2	110.0	102.7	105.3
1988	111.9	113.9	110.1	103.1	102.6	110.4	120.7	121.5	119.7	98.0	103.8	120.0	118.9
1989	111.1	110.8	107.9	113.3	115.1	115.2	122.2	122.8	116.3	102.7	100.3	101.6	105.1
1990	128.0	90.6	120.2	130.0	128.6	132.1	144.1	145.9	154.7	125.3	117.2	119.4	127.7
1991	127.4	106.0	113.2	123.4	123.5	125.2	154.9	145.1	125.6	110.7	132.4	135.9	132.7
1992	158.8	145.6	157.3	169.2	172.1	153.0	155.4						
352. 기타화학제품제조업													
OTHER CHEMICAL PRODUCTS													
생산(PRODUCTION, 337.9)													
1985	100.0	76.9	73.3	97.9	98.6	107.0	105.1	103.0	108.5	108.6	113.9	99.6	107.5
1986	111.4	97.7	93.1	104.4	121.6	116.7	112.0	114.3	112.2	110.7	116.9	120.7	116.0
1987	130.6	107.3	114.8	130.4	130.2	134.0	137.5	130.2	122.3	146.4	147.8	134.3	131.5
1988	146.1	129.7	123.9	132.9	141.8	146.7	147.5	158.2	156.8	151.5	156.9	159.0	148.8
1989	143.1	139.2	125.1	140.9	152.8	142.8	142.4	134.2	142.6	135.1	163.7	153.4	144.9
1990	148.6	142.2	147.7	166.7	157.2	152.8	136.6	140.7	138.3	166.1	147.6	148.2	139.7
1991	130.3	125.5	119.7	130.7	135.8	138.3	132.0	128.8	130.6	128.9	134.5	135.4	123.6
1992	128.1	129.7	115.0	126.6	137.5	129.5	130.3						
출하(SHIPMENT, 345.4)													
1985	100.0	76.7	82.1	93.1	92.7	105.6	105.0	107.7	111.9	105.3	112.6	103.6	103.5
1986	114.3	99.9	94.6	101.0	129.6	120.7	117.7	118.6	117.1	117.6	122.0	113.6	119.8
1987	133.8	106.3	114.9	126.7	127.1	134.3	142.2	133.4	122.7	150.4	155.1	145.3	147.3
1988	157.1	139.8	135.5	137.6	149.8	156.4	162.6	168.9	171.3	167.7	166.9	167.4	161.5
1989	155.9	153.8	131.2	146.3	157.1	155.8	156.4	148.6	155.8	154.9	172.7	177.8	160.4
1990	169.8	149.7	159.2	177.3	181.2	171.6	161.4	167.7	157.8	187.2	198.7	170.1	155.9
1991	152.1	149.0	132.6	146.0	152.4	160.3	152.5	150.2	160.5	151.7	163.6	164.1	142.2
1992	147.8	150.4	133.8	142.8	156.4	150.7	153.0						
재고(INVENTORY, 377.5)													
1985	100.0	102.2	84.1	90.4	105.1	110.8	102.8	93.3	91.0	94.3	101.0	94.0	131.3
1986	136.7	120.3	126.3	139.8	194.6	139.0	134.3	133.7	130.1	122.8	122.8	141.8	135.4
1987	177.7	151.6	153.0	166.2	176.7	180.7	178.5	177.0	188.0	205.1	210.6	179.8	165.1
1988	197.5	167.1	170.2	181.9	190.5	209.1	198.6	206.4	205.8	202.3	207.9	218.3	212.0
1989	251.8	209.5	222.1	240.6	265.3	268.8	268.6	260.9	259.7	245.8	272.1	250.8	258.0
1990	269.9	267.0	276.4	287.2	283.2	288.0	279.8	268.2	267.1	278.6	236.8	245.8	261.3
1991	263.1	238.0	268.5	278.0	290.9	291.1	295.7	289.8	263.4	245.1	231.9	226.7	238.7
1992	244.0	238.6	246.5	246.3	247.2	240.8	244.5						

I-3 부산시 업종별 생산·출하·재고지수(원지수)

	평균	1	2	3	4	5	6	7	8	9	10	11	12
	Average	Jan.	Feb.	Mar.	Apr.	May.	Jun.	Jul.	Aug.	Sep.	Oct.	Nov.	Dec.
353. 석유정제업													
PETROLEUM REFINERIES													
생산(PRODUCTION, 54.0)													
1985	100.0	96.6	84.3	88.1	101.7	98.0	101.2	116.2	69.1	105.9	111.5	122.2	105.0
1986	101.1	89.9	91.6	116.2	116.9	113.4	120.2	114.2	73.4	88.3	108.6	79.7	101.3
1987	93.5	88.2	104.0	92.5	80.9	89.1	99.0	78.8	79.5	111.3	101.5	107.7	89.2
1988	104.6	100.1	99.5	103.8	94.4	109.7	123.3	105.9	113.7	108.9	75.1	111.6	109.7
1989	67.1	95.4	83.1	104.6	77.4	58.3	60.1	55.3	48.3	49.5	63.7	54.3	55.4
1990	66.2	46.8	52.6	49.3	50.3	54.5	81.8	66.7	81.7	93.0	76.6	69.1	71.9
1991	51.6	43.3	43.2	46.2	43.9	62.7	55.4	51.4	47.1	53.9	61.9	56.9	53.9
1992	49.8	47.4	50.5	62.1	53.2	28.4	57.0						
출하(SHIPMENT, 200.8)													
1985	100.0	89.5	69.9	96.1	98.2	88.0	114.9	117.1	76.8	106.8	119.9	121.1	101.6
1986	100.8	86.5	83.1	109.9	107.3	136.7	108.0	105.4	86.9	95.2	108.8	87.3	95.1
1987	94.6	91.9	92.1	89.4	86.8	89.0	95.2	86.1	87.5	107.0	105.5	113.3	91.3
1988	191.6	97.5	89.2	166.7	230.4	217.7	221.5	207.9	220.6	186.1	288.0	179.7	193.4
1989	148.4	219.6	145.8	211.8	199.7	228.5	193.4	90.3	93.1	83.1	121.6	96.7	97.5
1990	95.7	81.2	77.8	75.3	75.3	94.7	92.3	107.1	120.1	131.2	94.3	98.6	102.3
1991	56.1	49.4	39.6	48.9	50.4	62.3	60.6	58.3	51.6	55.3	64.7	73.8	57.8
1992	63.8	53.5	51.4	64.3	60.8	60.6	92.3						
재고(INVENTORY, 167.2)													
1985	100.0	90.0	140.0	106.8	108.9	113.8	108.8	107.5	89.7	92.4	90.6	72.3	79.1
1986	97.1	71.4	109.2	131.9	169.8	80.8	123.8	103.9	85.4	79.0	103.0	47.6	59.1
1987	117.4	48.4	106.3	112.9	119.0	144.5	114.5	137.2	113.9	199.8	203.8	52.8	56.0
1988	370.5	75.6	140.3	375.9	242.0	612.6	261.3	816.2	700.1	286.8	162.3	142.6	630.2
1989	626.7	726.1	771.6	1696.2	2118.3	1844.7	63.3	66.2	53.3	56.5	50.0	42.6	32.1
1990	44.5	48.1	57.5	49.6	72.2	37.2	47.7	37.5	32.2	34.6	30.7	55.5	30.8
1991	33.5	21.9	30.2	40.3	41.9	38.4	31.5	26.2	33.3	38.6	47.2	24.2	28.8
1992	25.1	23.7	29.7	35.2	27.0	19.7	15.5						
354. 기타석유및석탄제품제조업													
MISCELLANEOUS PRODUCTS OF PETROLEUM AND COAL													
생산(PRODUCTION, 136.4)													
1985	100.0	131.8	107.1	115.4	106.4	84.2	78.4	59.9	58.9	70.5	110.4	128.5	148.5
1986	106.5	149.8	112.6	115.7	118.2	90.0	70.2	67.9	60.4	80.6	126.1	133.6	152.5
1987	108.6	136.6	117.6	129.5	107.1	89.3	77.5	78.2	65.0	100.6	115.1	130.6	156.4
1988	113.4	156.4	136.2	151.1	118.2	89.1	67.7	70.8	68.8	84.1	119.2	144.5	155.3
1989	104.6	147.1	115.3	132.0	104.4	82.4	76.4	60.6	64.4	82.2	119.8	131.2	139.0
1990	105.6	138.1	131.2	124.7	118.2	93.9	73.0	65.7	70.8	92.5	105.5	125.9	128.3
1991	99.2	137.5	108.9	111.5	98.5	90.5	70.0	76.7	68.9	74.3	117.5	120.0	116.2
1992	104.2	129.0	101.4	114.3	102.8	85.9	91.8						
출하(SHIPMENT, 188.6)													
1985	100.0	130.5	109.0	116.9	105.1	84.4	78.7	55.7	54.9	70.9	109.2	129.9	154.8
1986	105.1	150.4	116.2	118.6	117.6	87.8	65.5	64.7	56.7	82.4	124.8	137.3	139.0
1987	108.5	139.2	121.0	129.5	110.1	87.4	74.8	71.2	59.7	100.3	107.2	134.5	167.0
1988	111.8	153.7	141.9	146.8	117.5	86.7	63.1	61.5	63.9	78.6	111.4	146.0	170.5
1989	102.4	146.7	115.0	129.3	101.3	81.9	71.1	55.2	62.2	79.8	117.4	128.2	140.8
1990	103.9	137.8	124.7	125.8	115.7	86.2	73.9	65.8	68.3	89.3	113.8	123.9	121.5
1991	95.5	137.4	103.9	102.9	96.6	86.2	68.4	68.8	65.4	70.4	113.4	116.4	115.8
1992	99.6	127.2	99.4	111.8	98.5	81.7	79.3						
재고(INVENTORY, 49.6)													
1985	100.0	99.1	100.5	104.4	113.0	103.7	90.8	99.8	106.3	95.1	102.4	102.1	82.8
1986	91.9	93.8	87.7	83.2	85.6	86.9	96.4	96.7	97.4	78.6	82.6	66.6	146.8
1987	129.3	145.9	137.3	142.2	123.1	120.6	116.9	127.6	135.7	125.6	155.6	133.8	87.7
1988	121.3	105.0	82.8	107.6	105.2	104.0	110.0	133.6	134.3	144.4	174.7	165.0	89.1
1989	165.8	95.0	97.1	115.2	193.7	181.0	189.6	196.6	182.8	178.4	182.9	193.3	184.4
1990	180.1	186.7	218.9	209.4	212.1	236.0	213.1	186.8	173.0	166.8	110.6	107.7	140.2
1991	182.4	138.9	160.8	199.8	195.6	194.9	181.2	194.6	186.9	184.1	184.6	188.1	179.7
1992	184.9	179.0	179.6	179.5	180.3	178.8	212.5						

I-3 부산시 업종별 생산·출하·재고지수(원지수)

	평균 Average	1 Jan.	2 Feb.	3 Mar.	4 Apr.	5 May.	6 Jun.	7 Jul.	8 Aug.	9 Sep.	10 Oct.	11 Nov.	12 Dec.
355. 고무제품제조업													
RUBBER PRODUCTS													
생산(PRODUCTION, 2088.2)													
1985	100.0	90.1	85.4	88.3	96.1	102.5	104.5	104.9	100.3	105.9	102.3	107.9	110.9
1986	124.1	114.8	104.7	115.7	120.1	129.1	130.1	131.9	125.3	128.6	130.2	125.5	133.5
1987	140.1	123.6	119.9	130.3	133.0	141.4	139.0	150.0	122.4	153.1	143.4	157.9	167.7
1988	144.4	157.5	150.5	149.5	149.0	148.7	150.4	153.7	141.4	133.4	131.8	130.5	136.2
1989	112.5	123.1	92.1	111.3	110.8	110.9	116.7	112.6	111.7	106.2	113.3	117.5	123.8
1990	128.2	116.4	117.8	127.5	129.1	130.6	132.7	131.5	126.5	139.9	118.5	133.5	133.9
1991	112.9	133.0	107.2	117.0	119.0	118.7	109.1	116.0	99.5	95.8	110.1	108.7	120.5
1992	100.3	115.1	86.3	98.1	102.8	98.1	101.5						
출하(SHIPMENT, 1875.9)													
1985	100.0	90.4	84.6	88.5	98.2	101.0	104.8	103.1	101.7	103.8	104.1	107.2	111.9
1986	124.2	112.4	103.6	115.1	120.6	130.0	131.9	133.3	124.3	125.6	137.7	120.9	135.4
1987	139.9	126.4	118.2	127.5	137.2	142.1	143.2	148.5	123.2	144.1	141.4	160.2	167.4
1988	145.2	162.0	144.3	147.9	151.4	159.8	153.3	156.3	142.6	135.5	130.8	128.5	130.5
1989	113.7	123.3	99.6	114.8	110.7	114.1	117.7	114.0	112.3	109.3	112.4	114.2	121.8
1990	125.5	118.2	117.5	122.8	125.4	128.1	130.2	129.5	123.5	134.4	118.1	127.0	130.8
1991	109.9	125.3	106.0	113.2	115.8	119.3	109.2	110.3	100.5	96.2	104.9	104.8	113.3
1992	97.9	115.9	86.1	93.9	97.5	95.0	99.2						
재고(INVENTORY, 2837.5)													
1985	100.0	98.3	95.0	96.3	90.4	94.8	94.9	104.3	99.8	106.6	102.5	109.4	107.0
1986	117.0	108.4	109.4	113.6	113.7	113.5	112.0	112.2	115.7	118.3	122.5	133.1	131.6
1987	119.6	119.2	122.7	129.6	119.2	118.5	107.5	115.6	112.9	117.1	121.5	122.9	128.2
1988	134.5	118.8	142.5	138.4	136.2	135.9	131.9	121.4	129.8	130.3	131.0	140.2	157.9
1989	122.2	159.2	141.7	134.1	131.8	119.7	118.0	115.6	118.6	105.6	100.4	108.0	113.8
1990	111.5	105.7	101.5	107.4	110.0	114.0	113.6	110.6	110.0	116.4	106.8	121.8	120.4
1991	107.5	130.7	115.5	117.9	116.2	103.0	95.7	104.4	98.2	93.0	98.2	103.9	113.9
1992	102.0	105.6	102.0	101.2	105.6	101.7	95.7						
356. 달리분류되지않은플라스틱제품제조업													
OTHER PLASTIC PRODUCTS													
생산(PRODUCTION, 265.6)													
1985	100.0	93.2	92.3	104.7	101.3	107.2	103.9	99.7	105.1	100.9	98.4	97.8	95.5
1986	108.9	95.6	89.0	102.1	105.5	104.0	101.3	98.8	101.6	123.2	133.6	134.8	117.5
1987	121.1	99.3	99.2	125.5	134.0	127.0	124.9	125.6	100.6	125.9	125.0	129.0	136.8
1988	128.0	125.6	107.6	121.8	120.9	108.6	98.3	109.1	123.0	130.4	126.4	252.9	110.9
1989	99.2	110.0	100.8	97.8	88.3	86.0	90.8	93.5	106.0	105.0	111.9	106.5	94.3
1990	99.5	85.4	97.8	103.0	106.0	98.4	121.7	115.2	91.5	94.9	91.8	94.3	94.2
1991	87.0	66.5	76.9	90.9	90.1	99.7	93.9	94.7	89.5	96.4	98.7	80.7	65.5
1992	59.3	42.0	67.7	63.4	64.3	56.6	62.1						
출하(SHIPMENT, 271.8)													
1985	100.0	85.2	92.9	114.0	106.8	110.9	101.1	110.1	96.9	96.4	91.9	94.7	99.2
1986	107.6	90.7	91.8	104.8	107.9	98.5	102.9	100.9	103.1	118.2	125.4	127.8	119.6
1987	121.6	92.1	101.8	125.8	134.3	131.1	120.2	120.9	98.4	131.1	135.1	134.9	133.0
1988	127.4	121.8	107.1	123.4	120.3	117.5	99.5	110.0	122.3	124.7	132.9	242.5	107.0
1989	96.3	103.3	94.0	97.1	88.3	83.3	87.6	90.8	102.5	104.3	108.8	104.9	90.8
1990	96.4	87.5	94.4	101.3	102.6	96.9	119.8	107.2	84.3	93.1	88.1	92.9	88.4
1991	79.8	59.4	69.9	85.7	82.5	92.5	83.3	89.0	79.8	92.0	87.2	76.0	60.3
1992	52.5	40.0	52.2	63.3	57.7	50.5	51.3						
재고(INVENTORY, 230.9)													
1985	100.0	109.5	111.4	97.1	94.5	87.6	100.1	85.4	93.5	97.3	109.0	110.3	103.7
1986	94.4	110.0	99.6	92.2	88.4	98.3	92.6	94.3	88.5	89.4	95.8	98.7	85.2
1987	85.0	103.8	100.7	92.0	90.8	79.1	86.2	92.2	98.6	88.5	69.5	54.8	64.3
1988	74.3	68.4	76.7	82.6	89.7	72.2	78.9	77.6	74.6	78.8	67.9	62.7	61.6
1989	56.8	63.2	65.6	59.9	53.0	54.1	56.7	61.2	58.5	55.0	50.4	49.4	54.1
1990	55.8	49.0	49.7	53.1	55.8	74.6	56.0	62.1	65.8	60.4	49.7	43.7	50.3
1991	45.7	33.3	52.8	58.9	58.3	61.2	34.9	42.7	51.8	38.2	43.9	38.8	34.0
1992	40.3	29.6	58.5	38.9	35.6	36.1	43.3						

I-3 부산시 업종별 생산·출하·재고지수(원지수)

평균	1	2	3	4	5	6	7	8	9	10	11	12
Average	Jan.	Feb.	Mar.	Apr.	May.	Jun.	Jul.	Aug.	Sep.	Oct.	Nov.	Dec.

36. 비금속광물제품제조업(석유및석탄제품제외)

NON-METALLIC MINERAL PRODUCTS, EXCEPT PRODUCTS OF PETROLEUM AND COAL

생산(PRODUCTION, 178.8)

1985	100.0	84.4	79.9	98.1	104.2	112.8	108.3	106.0	103.8	102.4	99.8	103.2	96.0
1986	108.4	86.5	77.8	109.8	114.1	120.1	116.4	117.9	113.7	107.3	117.0	113.2	107.2
1987	110.7	92.1	91.2	109.4	114.4	111.6	114.9	104.8	104.5	127.9	116.8	118.6	122.4
1988	119.0	120.2	104.6	120.0	123.8	120.7	122.5	121.5	119.1	109.6	124.4	119.6	121.7
1989	98.9	101.2	83.9	106.7	112.4	113.6	110.3	100.2	104.6	84.3	97.3	85.5	86.4
1990	83.4	71.8	70.3	87.7	80.7	80.9	80.6	85.1	86.1	85.4	83.0	91.0	98.6
1991	89.6	94.4	75.2	95.1	96.7	96.4	89.5	84.5	84.3	82.8	96.6	94.1	85.8
1992	87.1	89.4	74.6	83.9	87.5	89.2	98.0						

출하(SHIPMENT, 195.6)

1985	100.0	79.8	81.5	104.8	108.7	108.6	108.8	104.1	105.2	95.1	99.0	106.0	97.1
1986	106.8	79.3	76.0	110.4	114.6	123.0	115.3	113.8	113.2	101.0	114.6	114.3	106.3
1987	112.7	78.8	85.1	104.1	120.6	121.3	118.4	101.5	109.0	136.7	118.4	124.2	134.5
1988	124.5	123.9	104.1	124.1	131.8	127.7	133.1	126.7	124.6	114.9	131.5	125.1	126.2
1989	103.7	87.3	76.1	111.0	116.3	122.1	122.3	109.1	115.4	88.8	106.6	95.4	93.5
1990	95.8	75.9	73.4	105.7	100.4	96.1	90.6	104.7	101.6	92.6	94.2	103.6	111.1
1991	103.0	106.6	86.9	110.0	114.4	114.1	102.6	96.5	95.4	94.8	116.9	107.0	91.3
1992	102.1	107.2	82.7	99.1	103.3	105.5	114.6						

재고(INVENTORY, 187.6)

1985	100.0	102.2	67.6	60.3	73.6	92.9	110.6	125.4	101.5	115.7	110.6	106.4	133.5
1986	152.0	157.1	147.0	194.8	168.6	159.8	163.2	173.1	141.2	137.2	125.0	149.9	107.3
1987	160.2	140.6	166.3	163.8	166.0	160.2	196.7	199.7	166.9	144.5	134.6	139.4	143.5
1988	127.6	148.4	136.4	129.1	129.2	127.6	117.9	115.7	117.9	109.8	115.4	168.6	115.7
1989	179.7	129.0	152.0	178.3	171.8	255.1	180.3	167.2	215.5	193.0	192.2	151.6	170.7
1990	107.8	186.0	183.5	177.1	124.2	95.7	95.8	77.8	62.8	77.3	73.1	71.1	69.2
1991	85.8	94.3	91.3	90.4	71.2	76.7	78.5	81.9	84.4	89.2	85.4	86.0	100.3
1992	109.5	102.4	109.7	106.7	109.0	111.2	118.1						

361. 도기·자기및토기제조업

POTTERY, CHINA AND EARTHENWARE

생산(PRODUCTION, 1.2)

1985	100.0	89.8	93.5	107.6	118.0	99.1	100.2	94.6	99.4	119.1	107.9	87.9	83.1
1986	104.7	105.0	108.7	124.7	126.6	99.1	91.7	96.5	86.1	109.5	105.0	113.5	89.8
1987	105.8	110.6	110.6	111.4	113.2	97.2	97.2	88.7	81.3	111.7	119.1	111.7	117.2
1988	153.2	127.6	104.7	111.4	115.1	123.6	105.8	116.2	162.8	153.2	244.7	239.9	233.2
1989	194.6	244.7	210.6	206.6	220.7	210.3	198.8	165.5	176.9	166.6	184.7	178.0	171.4
1990	155.6	157.2	152.4	176.9	165.5	163.6	156.9	156.9	146.6	159.9	143.9	158.0	129.8
1991	154.9	149.5	126.9	142.8	182.8	178.0	167.6	161.0	152.4	135.4	151.4	154.3	157.2
1992	138.2	143.9	126.9	140.2	137.2	137.2	143.9						

출하(SHIPMENT, 0.6)

1985	100.0	88.1	91.8	107.9	122.0	99.3	94.8	94.8	105.2	115.6	111.8	86.2	83.3
1986	104.6	105.2	107.0	123.1	124.9	103.1	91.8	94.8	84.3	113.5	103.3	115.6	88.1
1987	106.0	112.7	112.7	107.9	115.4	101.2	95.6	88.9	83.3	110.0	117.5	108.1	119.3
1988	153.3	126.0	106.8	113.5	115.4	120.1	107.9	114.5	157.5	153.5	248.7	240.1	235.4
1989	189.6	230.0	201.4	225.5	220.7	212.4	197.2	160.1	171.6	164.9	177.5	163.3	151.0
1990	159.8	148.1	173.3	188.5	182.6	182.6	157.2	157.2	143.1	158.3	144.1	137.7	144.9
1991	152.2	149.7	125.2	141.2	183.1	176.4	167.9	163.1	152.7	143.1	138.5	141.4	144.3
1992	145.3	144.1	127.0	177.8	141.2	139.3	142.2						

I-3 부산시 업종별 생산·출하·재고지수(원지수)

	평균 Average	1 Jan.	2 Feb.	3 Mar.	4 Apr.	5 May.	6 Jun.	7 Jul.	8 Aug.	9 Sep.	10 Oct.	11 Nov.	12 Dec.
362. 유리및유리제품제조업													
GLASS AND GLASS PRODUCTS													
생산(PRODUCTION, 28.7)													
1985	100.0	92.3	89.6	87.7	108.0	105.9	99.4	96.2	103.2	101.8	102.5	103.6	108.2
1986	128.2	120.9	109.9	114.6	133.8	143.1	133.3	131.0	137.0	126.1	127.7	129.4	131.7
1987	133.0	146.5	124.1	130.2	130.0	125.3	125.6	122.4	122.4	150.9	145.5	137.7	134.9
1988	138.3	125.4	130.3	146.2	141.0	135.9	145.7	140.7	136.7	134.0	136.0	136.2	151.7
1989	102.3	158.8	118.4	124.0	120.2	100.1	86.8	94.8	90.8	79.0	87.9	82.2	84.3
1990	101.4	79.1	70.4	78.4	86.7	94.8	115.7	110.8	111.1	105.5	118.1	119.6	127.0
1991	104.3	129.9	98.2	107.6	104.8	105.4	97.2	86.4	84.9	93.7	105.5	118.0	120.5
1992	116.7	111.2	109.6	111.0	118.1	118.3	132.2						
출하(SHIPMENT, 24.1)													
1985	100.0	70.8	93.0	95.8	100.6	112.3	102.9	103.2	107.5	95.9	103.8	100.9	112.0
1986	130.9	122.4	115.5	124.3	127.2	149.1	133.9	128.6	137.7	134.3	128.1	132.3	137.9
1987	157.2	134.8	144.8	139.5	158.2	154.6	162.6	156.1	147.9	161.4	160.7	162.7	203.2
1988	128.0	158.0	128.1	121.8	138.9	126.0	132.5	126.7	119.4	117.5	119.8	117.8	129.2
1989	88.6	128.2	90.5	104.7	101.0	98.4	102.0	105.0	93.7	55.6	60.6	60.1	63.5
1990	75.8	57.7	52.3	53.0	61.6	69.7	86.2	84.2	87.1	76.5	94.6	89.8	97.3
1991	79.1	95.6	81.4	85.9	78.8	79.6	74.1	68.7	63.5	70.9	77.3	84.5	88.9
1992	91.3	89.2	86.9	88.0	90.5	92.3	100.8						
재고(INVENTORY, 22.2)													
1985	100.0	125.5	76.5	70.8	105.3	85.1	83.3	84.4	79.5	92.1	121.7	139.7	136.0
1986	114.0	138.2	94.8	81.3	119.3	126.1	108.4	106.9	105.1	110.7	121.9	119.7	135.5
1987	150.5	118.6	118.4	106.1	97.4	119.6	170.9	164.4	118.9	197.2	212.5	204.8	177.5
1988	162.1	170.4	133.3	173.7	184.1	173.7	156.8	152.1	159.7	152.0	154.5	159.0	175.8
1989	244.2	201.5	324.4	228.1	231.1	270.3	213.5	217.2	240.1	201.7	242.9	256.6	303.4
1990	222.8	313.6	321.4	300.8	275.1	212.1	226.3	176.1	187.7	225.0	181.3	162.0	92.6
1991	31.7	68.1	51.4	9.0	19.3	33.4	19.3	16.7	21.9	36.0	45.0	28.3	32.1
1992	34.1	45.0	48.9	18.0	27.0	29.6	36.0						
369. 기타비금속광물제품제조업													
OTHER NON-METALLIC MINERAL PRODUCTS													
생산(PRODUCTION, 148.9)													
1985	100.0	82.8	77.9	100.0	103.4	114.2	110.1	108.0	103.9	102.4	99.2	103.3	93.7
1986	104.6	79.7	71.3	108.8	110.2	115.9	113.3	115.6	109.4	103.6	115.1	110.0	102.7
1987	106.5	81.4	84.8	105.4	111.5	109.0	113.0	101.6	101.3	123.6	111.3	115.0	120.0
1988	115.0	119.1	99.7	115.0	120.6	117.7	118.1	117.9	115.3	104.6	121.3	115.5	115.0
1989	97.5	89.0	76.2	102.6	110.1	115.4	114.1	100.8	106.7	84.7	98.5	85.4	86.1
1990	79.4	69.7	69.7	88.8	78.9	77.6	73.2	79.6	80.7	80.9	75.7	85.0	92.9
1991	86.3	87.1	70.4	92.4	94.4	94.0	87.4	83.5	83.6	80.3	94.5	89.0	78.5
1992	81.0	84.7	67.5	78.2	81.3	83.2	91.1						
출하(SHIPMENT, 170.9)													
1985	100.0	81.0	79.8	106.0	109.8	108.1	109.7	104.3	104.8	95.0	98.3	106.8	95.1
1986	103.4	73.2	70.3	108.4	112.8	119.4	112.8	111.8	109.9	96.3	112.8	111.7	101.9
1987	106.5	70.8	76.6	99.1	115.4	116.7	112.3	93.9	103.6	133.3	112.5	118.8	124.8
1988	123.9	119.1	100.7	124.5	130.9	128.0	133.3	126.7	125.2	114.4	132.8	125.7	125.4
1989	105.5	81.1	73.7	111.4	118.0	125.1	124.9	109.5	118.3	93.2	112.8	100.1	97.6
1990	98.4	78.2	76.1	112.8	105.6	99.6	91.0	107.4	103.5	94.6	94.0	105.5	112.9
1991	106.2	108.0	87.6	113.3	119.1	118.7	106.4	100.1	99.7	98.0	122.4	110.0	91.4
1992	103.4	109.6	81.9	100.4	104.9	107.3	116.4						
재고(INVENTORY, 165.4)													
1985	100.0	99.0	66.4	58.9	69.3	94.0	114.3	130.9	104.4	118.9	109.1	102.0	133.2
1986	157.1	159.6	154.0	210.0	175.2	164.3	170.6	182.0	146.0	140.7	125.4	153.9	103.6
1987	161.5	143.5	172.7	171.5	175.2	165.7	200.2	204.4	173.3	137.4	124.1	130.6	139.0
1988	123.0	145.4	136.8	123.1	121.8	121.4	112.7	110.8	112.3	104.2	110.1	169.9	107.6
1989	171.1	119.3	128.9	171.6	163.9	253.0	175.8	160.5	212.2	191.8	185.4	137.5	152.9
1990	92.3	168.8	165.0	160.5	103.9	80.0	78.3	64.6	46.1	57.5	58.6	58.9	66.0
1991	93.1	97.8	96.7	101.4	78.2	82.6	86.5	90.6	92.8	96.4	90.8	93.8	109.5
1992	119.6	110.1	117.9	118.6	120.0	122.1	129.2						

I-3 부산시 업종별 생산·출하·재고지수(원지수)

	평균	1	2	3	4	5	6	7	8	9	10	11	12
	Average	Jan.	Feb.	Mar.	Apr.	May.	Jun.	Jul.	Aug.	Sep.	Oct.	Nov.	Dec.
37. 제1차금속산업													
BASIC METAL INDUSTRIES													
생산(PRODUCTION, 849.3)													
1985	100.0	92.7	88.2	100.6	100.7	104.6	100.2	97.7	99.1	97.3	104.1	106.2	108.6
1986	114.5	103.6	96.9	117.2	116.8	119.2	117.4	119.3	109.4	109.2	127.3	117.9	120.1
1987	123.3	113.2	112.4	126.5	120.2	123.9	131.8	127.2	116.7	116.3	126.4	129.0	135.7
1988	108.0	122.9	111.7	132.6	120.9	110.2	107.2	104.4	96.3	89.0	100.5	100.7	99.3
1989	117.6	99.1	92.2	125.9	116.9	116.7	117.6	117.6	119.6	119.1	125.5	130.4	130.4
1990	135.1	114.0	124.0	138.0	130.7	131.7	134.9	139.0	130.4	138.5	132.5	149.7	157.8
1991	144.3	144.2	121.5	146.6	155.2	149.9	146.4	139.8	145.6	137.7	152.0	147.2	145.8
1992	139.7	140.0	125.1	143.5	149.1	144.2	136.3						
출하(SHIPMENT, 1441.4)													
1985	100.0	90.0	83.8	100.4	104.5	102.1	99.3	103.5	96.9	99.3	111.0	106.4	102.9
1986	111.8	108.2	97.9	113.7	115.9	116.2	112.5	120.0	104.8	107.5	121.0	111.9	112.1
1987	120.7	107.1	110.6	124.9	117.7	122.5	130.0	126.0	118.1	122.2	118.3	124.8	126.0
1988	99.4	121.0	110.1	128.1	121.1	105.6	95.3	92.5	86.9	77.8	85.3	84.2	85.0
1989	107.1	83.8	80.5	117.3	112.2	109.5	106.3	107.4	110.1	110.2	117.7	116.0	114.8
1990	131.0	109.2	118.7	134.3	134.9	127.7	128.1	140.9	130.5	124.6	128.1	141.5	153.1
1991	129.4	130.5	114.8	133.8	132.8	135.6	128.7	126.7	131.5	120.5	137.4	130.9	129.1
1992	126.6	131.1	111.8	130.1	132.3	127.6	126.7						
재고(INVENTORY, 1578.4)													
1985	100.0	120.7	121.8	117.3	106.0	104.4	98.1	91.8	93.8	90.2	80.7	80.8	94.4
1986	80.7	84.7	80.4	84.3	74.8	72.7	78.4	74.9	74.5	73.6	79.7	88.4	101.6
1987	87.2	103.4	106.6	102.8	96.9	89.3	85.0	82.9	84.3	68.1	70.1	73.5	83.3
1988	72.4	78.3	79.8	76.1	64.7	55.1	61.4	69.1	68.3	72.2	78.2	82.7	82.5
1989	78.8	90.9	94.2	85.9	73.8	64.6	65.8	67.5	70.8	74.9	75.7	83.8	97.3
1990	89.6	96.0	95.9	104.2	87.1	85.2	88.0	81.0	74.9	88.6	92.2	93.1	88.9
1991	83.2	78.5	72.2	73.8	80.2	83.2	84.2	82.7	82.7	87.7	87.4	89.5	96.0
1992	92.9	87.7	89.1	92.3	94.7	99.6	94.1						
371. 철강산업													
IRON AND STEEL INDUSTRIES													
생산(PRODUCTION, 802.0)													
1985	100.0	92.7	88.5	100.1	101.1	105.1	100.1	97.8	99.7	95.9	104.4	105.9	108.6
1986	113.7	103.1	95.7	116.3	116.1	117.7	118.0	118.2	108.0	108.6	126.5	117.1	118.9
1987	121.2	111.5	110.9	125.5	117.8	122.1	129.1	124.3	114.7	114.1	125.0	126.8	132.9
1988	103.7	119.8	109.0	128.7	117.5	106.6	103.3	100.3	91.8	84.5	95.3	95.3	92.7
1989	113.6	93.6	87.9	121.7	113.1	112.7	114.0	114.1	116.6	115.7	121.2	126.6	126.4
1990	134.5	111.8	120.9	135.4	130.6	131.5	135.2	139.5	130.3	138.0	132.5	149.8	158.9
1991	145.5	144.4	120.2	147.5	156.6	151.0	148.0	140.9	147.5	139.4	154.1	149.0	147.1
1992	141.3	141.8	126.7	145.4	150.7	145.6	137.7						
출하(SHIPMENT, 1364.9)													
1985	100.0	90.2	83.7	100.3	105.0	102.4	99.3	103.7	96.9	98.8	111.4	106.2	102.0
1986	110.3	107.2	96.6	112.7	114.6	115.2	110.8	118.6	103.0	105.7	119.8	110.0	109.9
1987	118.2	105.1	108.5	122.5	115.7	120.2	127.8	123.6	116.6	118.9	115.2	121.8	122.7
1988	95.2	117.1	107.1	124.7	118.0	101.8	90.4	88.3	82.8	72.9	80.5	78.7	79.6
1989	103.3	78.7	75.9	113.8	108.9	106.5	102.9	104.2	106.0	106.6	114.1	111.9	110.7
1990	129.2	107.0	116.2	132.0	133.5	126.4	126.1	139.9	128.6	122.2	126.5	139.3	152.2
1991	127.8	128.3	112.7	132.0	130.9	134.4	127.7	125.5	130.6	119.2	136.1	129.2	127.2
1992	125.3	130.8	110.4	129.0	130.8	125.8	125.3						
재고(INVENTORY, 1508.8)													
1985	100.0	122.4	123.5	119.0	106.8	104.6	97.4	90.8	93.7	89.7	79.2	78.7	94.1
1986	77.6	84.4	79.3	82.0	71.6	68.3	74.7	69.5	69.9	70.4	76.0	85.8	99.7
1987	83.4	102.0	105.4	102.9	95.8	87.9	79.2	76.1	75.1	60.7	65.1	69.4	80.8
1988	69.0	76.7	78.1	73.7	60.9	51.5	58.8	65.1	63.0	68.0	74.1	79.5	78.2
1989	71.9	86.4	90.0	80.8	67.7	57.3	57.6	59.7	64.3	67.7	66.8	75.1	89.0
1990	80.7	88.0	87.5	96.1	77.9	74.0	77.9	71.5	66.2	80.5	83.2	84.6	80.7
1991	71.0	70.3	61.4	62.5	68.9	70.3	70.9	67.8	67.8	73.2	74.6	78.1	85.7
1992	82.3	75.8	78.1	81.7	84.2	89.7	84.5						

I-3 부산시 업종별 생산·출하·재고지수(원지수)

	평균	1	2	3	4	5	6	7	8	9	10	11	12
	Average	Jan.	Feb.	Mar.	Apr.	May.	Jun.	Jul.	Aug.	Sep.	Oct.	Nov.	Dec.
372. 비철금속산업													
NON-FERROUS METAL INDUSTRIES													
생산(PRODUCTION, 47.3)													
1985	100.0	92.0	83.9	107.7	93.5	97.5	101.6	97.0	87.4	121.1	98.4	110.0	108.4
1986	128.8	112.7	117.6	131.8	128.4	145.3	108.2	138.5	132.7	119.7	140.5	130.6	139.4
1987	158.3	141.8	138.9	143.0	161.6	154.9	178.4	177.0	150.7	153.0	149.5	167.1	184.1
1988	179.6	176.2	157.2	197.8	178.4	171.9	171.8	173.8	171.9	165.2	188.4	192.3	210.8
1989	184.8	191.6	165.5	198.7	182.3	184.0	178.6	177.2	171.1	177.9	198.7	194.1	198.2
1990	144.3	149.9	177.1	182.6	131.7	133.9	128.1	130.2	132.0	145.3	133.6	148.3	138.9
1991	125.0	141.6	141.9	132.0	132.9	132.1	119.8	121.4	113.7	108.9	115.3	117.2	123.1
1992	112.6	108.4	99.0	112.5	122.3	119.6	113.7						
출하(SHIPMENT, 76.5)													
1985	100.0	87.8	85.1	102.1	95.2	96.0	98.7	99.0	96.6	108.3	103.2	109.0	119.6
1986	137.7	126.0	121.0	132.1	138.8	132.9	142.4	145.0	135.3	139.5	142.2	146.5	150.7
1987	164.8	142.8	147.3	167.2	153.7	164.0	170.0	170.0	146.2	179.6	173.4	178.3	185.0
1988	175.3	190.0	163.3	187.9	175.3	172.2	182.7	168.9	160.6	166.6	170.8	183.6	181.6
1989	174.8	173.7	162.5	180.2	169.9	163.2	167.8	163.8	182.1	173.8	181.3	190.6	188.9
1990	163.4	147.0	163.9	176.6	160.0	151.2	163.1	159.2	165.0	168.9	155.3	181.1	169.6
1991	157.0	170.8	152.7	165.2	166.5	157.6	146.9	147.8	147.3	143.3	161.0	161.3	163.4
1992	149.1	136.0	136.7	151.0	160.7	158.8	151.7						
재고(INVENTORY, 69.6)													
1985	100.0	82.7	85.3	79.6	88.2	101.8	113.5	113.8	97.7	99.4	113.4	124.6	101.2
1986	145.9	92.0	102.5	133.1	142.5	168.3	159.1	191.6	174.1	142.9	158.5	144.7	141.0
1987	169.9	133.4	133.4	101.4	120.6	118.6	210.6	232.2	282.4	227.7	179.2	161.4	137.5
1988	146.3	114.2	116.3	128.8	146.9	133.6	117.7	157.2	183.1	162.3	169.2	152.3	174.5
1989	228.5	189.2	186.7	196.3	206.0	221.3	243.7	236.5	210.7	232.5	269.6	272.6	277.3
1990	282.4	269.5	278.0	279.4	285.9	326.0	307.2	285.6	263.7	264.2	286.6	276.2	266.3
1991	347.7	255.7	305.6	319.3	324.5	362.6	371.0	404.7	405.4	402.3	364.8	337.2	319.8
1992	322.2	345.8	328.4	321.2	321.2	313.7	302.7						
38. 조립금속제품, 기계및장비제조업													
FABRICATED METAL PRODUCT, MACHINERY AND EQUIPMENT													
생산(PRODUCTION, 2150.3)													
1985	100.0	87.9	86.7	99.6	108.7	110.5	103.5	108.0	96.3	98.8	97.4	98.8	103.8
1986	112.0	97.2	100.0	109.6	113.9	115.5	119.8	122.8	105.2	112.4	112.6	116.1	118.6
1987	124.7	112.9	113.7	131.6	134.8	136.0	138.4	120.0	105.9	133.1	117.1	128.1	124.4
1988	125.0	122.3	120.4	129.1	111.9	129.4	117.2	116.6	129.6	120.6	150.4	125.3	127.8
1989	152.2	160.4	141.7	161.2	146.7	154.2	139.0	151.9	153.5	148.6	166.8	149.5	153.1
1990	147.7	133.5	144.5	140.7	125.7	152.4	147.1	162.7	147.5	152.0	146.6	154.9	164.3
1991	175.5	137.7	123.0	174.3	195.6	181.2	137.5	208.4	195.5	172.0	198.0	175.0	208.0
1992	177.4	169.5	166.8	157.3	188.7	192.3	189.8						
출하(SHIPMENT, 1850.3)													
1985	100.0	81.2	87.1	101.4	107.3	112.5	104.0	111.5	95.8	98.8	95.1	98.5	106.5
1986	110.2	99.2	100.6	107.0	115.9	113.8	117.9	122.8	103.1	110.3	108.5	110.8	112.3
1987	120.1	110.1	109.5	124.5	127.7	125.9	131.1	112.2	100.9	131.4	114.4	127.7	125.3
1988	120.2	118.7	120.6	127.8	105.7	121.7	104.9	111.4	127.7	118.4	145.1	118.5	122.1
1989	135.6	143.2	129.9	145.0	132.2	131.4	114.3	142.3	133.3	132.8	154.4	136.0	132.5
1990	137.1	122.2	139.5	132.9	128.6	128.8	135.4	139.1	132.1	142.0	138.9	146.0	159.5
1991	156.6	126.4	116.9	156.5	171.2	147.0	129.4	183.8	150.7	163.0	184.0	160.2	189.7
1992	163.9	154.5	153.0	153.9	186.0	167.3	168.7						
재고(INVENTORY, 992.4)													
1985	100.0	118.0	132.8	87.0	91.6	98.9	98.3	94.5	95.9	94.2	95.6	95.4	97.6
1986	107.1	122.8	89.0	107.2	85.9	94.3	112.7	103.7	99.1	91.0	102.1	128.9	148.7
1987	154.9	109.5	113.7	109.0	141.0	148.0	133.8	159.9	162.8	185.8	204.8	181.6	208.9
1988	235.7	197.0	305.9	188.0	164.2	225.8	239.0	271.5	215.9	208.1	258.3	284.8	270.0
1989	338.6	349.6	310.1	313.0	296.9	339.4	345.3	309.3	349.4	355.6	352.7	345.1	396.4
1990	344.9	429.8	335.5	303.6	220.2	361.5	287.9	350.1	433.2	396.5	378.0	380.2	262.2
1991	395.1	273.2	272.8	282.9	328.1	433.1	381.7	363.2	530.6	441.9	447.4	499.0	487.0
1992	572.4	533.1	574.7	562.8	523.3	619.6	620.7						

I-3 부산시 업종별 생산·출하·재고지수(원지수)

	평균	1	2	3	4	5	6	7	8	9	10	11	12
	Average	Jan.	Feb.	Mar.	Apr.	May.	Jun.	Jul.	Aug.	Sep.	Oct.	Nov.	Dec.
381. 조립금속제조업(기계및장비제외)													
FABRICATED METAL PRODUCT, EXCEPT MACHINERY AND EQUIPMENT													
생산(PRODUCTION, 619.4)													
1985	100.0	99.9	92.6	100.6	106.0	108.8	100.9	91.5	93.4	91.1	98.3	102.4	114.4
1986	115.2	106.4	98.3	109.2	103.6	129.2	129.9	119.9	104.9	123.0	116.0	117.3	124.8
1987	125.7	112.5	118.9	118.0	128.9	120.7	130.4	128.3	123.6	135.0	120.9	134.2	137.1
1988	121.4	124.5	118.7	126.2	126.3	119.4	120.2	115.7	118.1	113.6	127.4	122.5	124.2
1989	125.5	127.4	107.0	122.9	111.5	113.2	108.9	124.1	131.3	137.8	147.3	146.9	128.1
1990	118.5	106.6	117.4	130.0	126.2	120.6	119.2	125.5	108.8	116.7	108.9	120.1	121.6
1991	115.2	114.5	102.1	114.7	124.7	129.2	112.2	121.3	110.3	110.8	109.4	117.0	116.2
1992	105.5	112.4	103.5	107.6	107.6	99.4	102.5						
출하(SHIPMENT, 496.7)													
1985	100.0	93.9	88.5	99.5	104.6	121.4	98.7	91.0	88.1	91.6	96.9	103.3	122.7
1986	118.1	110.1	97.5	111.3	108.1	135.7	140.3	126.1	104.5	128.3	115.6	119.2	121.1
1987	125.6	113.4	119.4	118.8	132.9	119.2	130.1	129.1	120.6	135.7	113.6	133.1	141.5
1988	116.4	118.3	119.3	125.3	119.1	115.7	110.2	110.7	112.3	106.5	121.1	118.4	120.1
1989	125.4	126.4	108.3	118.0	104.6	96.2	100.6	128.0	133.2	142.5	159.7	160.6	127.1
1990	118.6	111.5	115.7	128.2	126.9	116.2	118.1	128.2	110.1	115.8	109.9	122.4	120.5
1991	116.4	113.7	103.5	121.3	122.2	126.3	110.4	123.3	115.2	112.4	111.0	119.8	117.6
1992	104.9	112.9	101.8	112.5	109.8	95.2	97.2						
재고(INVENTORY, 423.8)													
1985	100.0	108.9	109.3	104.5	106.9	99.9	106.7	97.4	104.7	91.4	94.8	87.8	87.8
1986	94.9	91.6	91.7	95.2	89.4	96.9	107.0	109.6	101.4	91.4	87.2	87.7	90.3
1987	103.2	95.0	94.6	89.3	92.5	100.3	103.8	103.6	112.5	109.7	111.9	117.5	107.5
1988	84.1	114.1	104.7	93.5	83.6	68.2	77.1	69.2	72.8	78.2	77.6	82.9	86.9
1989	120.6	98.5	102.3	134.4	127.1	123.5	124.4	121.8	131.1	130.1	129.6	126.9	97.1
1990	110.3	97.0	105.1	117.9	115.7	121.8	117.9	111.0	103.4	108.0	104.6	121.6	100.0
1991	161.2	112.4	127.0	90.5	153.4	139.1	170.7	172.4	171.5	180.5	189.3	194.4	232.9
1992	265.7	260.1	336.9	263.3	242.4	251.8	239.9						
382. 기계제조업(전기제외)													
MACHINERY, EXCEPT ELECTRICAL													
생산(PRODUCTION, 385.5)													
1985	100.0	81.6	71.4	110.0	117.2	127.7	94.6	118.9	94.1	100.4	98.1	101.2	85.3
1986	118.6	92.0	92.4	119.6	122.2	124.1	127.5	158.8	104.2	117.8	117.5	116.8	130.1
1987	129.5	102.3	100.7	158.4	124.4	142.2	135.9	133.9	151.7	144.2	107.5	130.8	122.5
1988	133.2	113.3	126.6	146.5	125.7	157.6	137.2	130.6	152.2	125.9	128.8	113.5	140.9
1989	115.7	97.0	92.5	118.0	105.8	113.7	124.0	123.5	149.3	121.9	126.9	100.2	115.8
1990	105.8	95.1	117.8	104.6	107.4	120.5	105.0	100.8	99.0	95.6	91.2	113.3	118.9
1991	173.8	81.3	92.7	141.1	149.3	222.9	174.0	203.4	245.9	154.1	202.4	125.8	292.8
1992	146.3	112.8	105.7	139.3	167.3	194.7	157.7						
출하(SHIPMENT, 267.8)													
1985	100.0	75.2	68.0	103.6	106.7	113.8	111.6	130.3	96.7	107.0	103.4	101.1	82.9
1986	127.2	120.2	100.7	122.6	128.7	129.2	139.3	172.4	109.8	127.6	118.5	121.9	135.2
1987	134.8	104.2	102.8	160.0	122.5	151.4	149.9	141.3	159.1	148.8	106.3	138.9	132.0
1988	142.3	118.4	138.9	171.6	128.6	173.3	151.9	145.6	156.0	130.0	132.2	113.9	147.3
1989	122.2	98.7	89.7	121.0	126.0	120.4	117.1	145.2	149.8	130.5	135.7	111.0	120.9
1990	113.2	97.8	122.3	112.2	123.9	111.5	121.3	105.3	103.9	99.7	105.9	108.1	146.8
1991	181.0	88.1	100.4	146.0	159.7	239.9	191.8	213.5	188.9	167.6	213.3	133.7	328.6
1992	170.9	123.5	120.2	171.9	206.3	224.3	179.0						
재고(INVENTORY, 134.1)													
1985	100.0	90.0	86.0	93.1	97.2	100.2	87.7	97.2	108.0	116.0	101.4	107.6	115.0
1986	91.8	82.2	51.7	70.1	62.7	56.1	66.9	92.8	92.8	88.2	174.1	120.6	142.8
1987	224.0	102.3	125.8	158.9	327.9	330.4	232.0	193.2	175.4	197.6	283.9	259.6	301.4
1988	340.3	346.1	296.0	245.1	288.0	288.5	339.5	288.2	339.7	357.9	475.9	404.6	413.5
1989	407.7	398.0	432.0	421.0	395.3	369.7	457.6	430.0	421.7	396.4	400.6	390.3	380.0
1990	350.4	420.4	340.6	243.9	149.8	428.3	206.2	206.7	344.8	384.0	503.1	726.1	251.4
1991	400.2	226.1	218.9	352.7	331.4	363.5	349.8	372.3	408.0	430.8	523.1	612.9	613.4
1992	552.0	667.7	636.1	548.5	517.3	487.5	455.0						

I-3 부산시 업종별 생산·출하·재고지수(원지수)

	평균	1	2	3	4	5	6	7	8	9	10	11	12
	Average	Jan.	Feb.	Mar.	Apr.	May.	Jun.	Jul.	Aug.	Sep.	Oct.	Nov.	Dec.
383. 전기및전자기기제조업													
ELECTRICAL AND ELECTRONIC MACHINERY, APPARATUS, APPLIANCES AND SUPPLIES													
생산(PRODUCTION, 283.9)													
1985	100.0	97.3	82.9	87.4	99.0	91.3	124.2	109.2	86.5	92.9	111.9	103.6	113.9
1986	155.9	133.1	120.8	142.9	161.5	134.5	167.8	163.4	167.5	141.3	170.2	187.9	180.3
1987	196.9	201.5	146.4	186.2	205.7	230.7	232.4	160.8	154.8	229.5	212.0	224.8	177.8
1988	194.6	175.5	174.2	162.6	182.0	229.5	177.1	155.1	209.6	186.0	320.0	178.4	185.3
1989	414.1	445.3	404.8	422.1	397.3	488.9	402.3	413.2	373.1	368.9	462.4	374.3	416.7
1990	381.4	364.5	382.7	297.6	204.0	419.9	464.6	502.0	376.6	379.6	416.1	331.8	436.9
1991	468.3	334.1	275.2	460.2	541.2	501.5	292.5	661.2	575.6	480.4	500.6	455.2	542.4
1992	489.6	459.9	485.1	350.0	486.7	573.3	582.8						
출하(SHIPMENT, 231.9)													
1985	100.0	91.1	82.9	83.2	101.3	91.7	120.4	112.8	88.3	93.5	112.9	107.0	114.9
1986	158.7	139.6	126.8	142.4	166.8	134.4	165.2	169.9	169.4	145.1	172.4	191.2	181.7
1987	191.0	191.5	131.9	160.3	186.4	186.1	204.1	141.4	163.8	259.7	252.7	228.9	185.2
1988	189.1	172.4	162.8	148.4	180.5	221.6	169.3	142.3	211.5	177.9	331.7	169.7	180.8
1989	316.1	345.8	323.2	331.1	296.4	393.9	295.3	340.7	272.8	261.6	376.5	276.5	279.6
1990	312.0	313.4	342.3	250.3	215.6	285.4	380.4	354.3	287.9	304.1	343.8	283.6	382.4
1991	346.1	250.5	210.4	309.0	361.3	326.2	249.8	496.5	398.7	390.7	394.8	337.2	428.2
1992	363.3	304.7	340.4	284.4	400.9	425.9	423.5						
재고(INVENTORY, 144.4)													
1985	100.0	86.4	86.1	90.8	87.9	97.0	105.2	112.9	104.4	112.5	109.0	106.9	100.6
1986	153.7	156.9	146.0	141.0	157.4	169.2	195.3	161.9	165.3	144.5	149.9	134.1	122.7
1987	235.7	143.9	144.9	158.6	214.5	211.9	196.9	195.6	186.6	243.3	264.0	350.0	517.9
1988	615.6	523.1	1360.2	633.2	478.6	668.1	626.9	641.9	419.5	467.9	497.1	506.7	563.8
1989	934.0	974.1	955.9	894.7	849.7	1009.4	965.7	771.5	868.7	955.5	934.6	861.2	1167.3
1990	926.0	988.9	831.3	733.2	314.6	946.1	956.6	1224.1	1414.5	1262.7	1131.6	693.4	615.0
1991	1105.9	619.9	779.8	860.6	1002.7	1256.8	1140.3	1186.5	1444.4	1287.9	1237.5	1377.7	1076.9
1992	1853.3	1471.5	1812.2	1887.1	1877.7	1948.9	2122.3						
384. 운수장비제조업													
TRANSPORT EQUIPMENT													
생산(PRODUCTION, 835.0)													
1985	100.0	77.3	90.3	98.2	110.2	110.6	102.1	115.4	103.6	106.4	91.3	93.3	101.2
1986	91.3	79.7	97.2	93.7	101.3	94.8	92.4	94.9	84.2	92.0	88.2	90.2	87.6
1987	96.2	86.6	103.0	109.7	118.8	111.2	112.7	92.6	53.3	93.1	85.7	90.1	97.2
1988	101.7	107.5	101.4	113.0	72.6	91.2	86.8	99.1	102.4	102.6	122.2	115.6	106.2
1989	101.3	119.4	101.8	122.1	108.0	91.2	79.5	98.2	98.6	95.6	101.1	99.5	100.8
1990	111.1	94.0	98.0	113.4	108.6	101.9	80.6	105.7	123.1	129.4	110.6	141.8	126.2
1991	124.7	115.7	102.5	139.9	155.7	94.1	89.2	125.1	109.7	124.5	163.0	149.0	127.7
1992	142.3	142.4	137.6	139.8	159.7	134.9	139.7						
출하(SHIPMENT, 837.9)													
1985	100.0	71.6	93.5	106.9	110.9	112.5	100.3	118.0	102.8	102.5	86.1	92.5	101.6
1986	86.6	74.7	94.9	89.5	102.5	89.9	85.1	92.4	81.4	84.5	83.5	79.8	80.5
1987	91.6	86.6	99.0	105.7	108.7	104.3	104.8	84.2	52.4	87.1	78.5	92.2	96.3
1988	97.0	104.2	104.3	110.2	70.4	81.8	69.6	93.1	105.5	106.2	113.1	106.1	99.7
1989	96.7	112.2	102.5	117.5	105.7	84.0	71.3	95.7	90.7	92.8	97.1	91.1	99.3
1990	108.2	84.0	104.0	110.5	108.0	99.2	82.6	97.8	112.4	127.4	111.2	135.1	125.9
1991	121.6	112.6	105.2	139.9	152.9	80.8	88.7	125.8	92.4	130.1	161.6	145.0	124.1
1992	143.0	148.2	143.8	138.1	166.6	122.1	139.1						
재고(INVENTORY, 278.5)													
1985	100.0	158.8	208.8	58.0	69.2	99.8	86.5	81.7	73.8	80.5	86.6	93.7	101.7
1986	111.4	173.4	75.7	127.5	57.4	75.3	106.4	73.5	68.4	66.3	67.0	192.8	252.4
1987	160.9	116.1	119.4	87.9	90.8	103.9	102.3	214.3	223.3	269.5	281.4	158.1	164.0
1988	226.0	86.6	79.7	78.2	68.4	212.1	242.6	387.3	275.3	204.3	313.0	428.8	336.2
1989	340.0	397.1	243.8	242.8	232.3	317.4	318.2	307.1	389.2	379.6	379.1	399.6	473.6
1990	409.2	665.8	436.6	401.3	370.2	403.0	247.8	341.0	484.0	406.8	356.5	457.9	339.4
1991	393.9	369.2	266.2	251.5	252.9	502.0	337.9	234.2	682.2	422.8	411.1	471.2	525.8
1992	407.2	417.8	288.0	361.0	271.9	573.2	526.1						

I-3 부산시 업종별 생산·출하·재고지수(원지수)

	평균	1	2	3	4	5	6	7	8	9	10	11	12
	Average	Jan.	Feb.	Mar.	Apr.	May.	Jun.	Jul.	Aug.	Sep.	Oct.	Nov.	Dec.

385. 전문과학측정및제어장비와사진및광학제품제조업

PROFESSIONAL, SCIENTIFIC, MEASURING, CONTROLLING, PHOTOGRAPHIC AND OPTICAL EQUIPMENT PRODUCTS

생산(PRODUCTION, 26.5)

1985	100.0	108.7	96.4	100.4	114.7	112.6	113.2	100.7	81.5	93.6	96.2	91.0	90.8
1986	122.9	122.9	114.9	122.3	120.3	126.1	124.8	124.4	123.1	124.2	118.0	126.4	127.0
1987	154.6	156.0	168.1	163.6	169.1	170.8	166.7	153.6	160.4	156.4	142.6	109.7	138.6
1988	81.2	103.5	89.8	92.1	62.8	80.9	69.7	69.1	69.6	75.2	74.9	100.1	86.5
1989	105.5	91.8	108.1	124.7	100.5	99.4	115.1	110.4	110.3	103.1	103.0	96.7	103.2
1990	86.6	92.8	81.7	91.8	80.7	82.9	102.5	92.4	73.9	74.0	79.4	89.7	97.0
1991	76.2	88.8	67.6	71.4	87.2	105.1	57.3	91.4	83.0	55.5	69.4	67.7	70.1
1992	69.6	67.7	46.8	65.9	115.8	56.9	64.5						

출하(SHIPMENT, 16.0)

1985	100.0	113.5	93.1	108.1	113.6	117.9	103.0	105.6	78.7	87.8	93.8	86.6	98.3
1986	122.9	124.1	115.0	119.1	118.0	137.5	114.9	129.3	123.7	124.4	114.4	128.4	126.4
1987	160.1	154.4	142.5	168.8	194.0	166.8	161.3	142.6	147.9	170.1	144.9	166.9	161.3
1988	84.6	116.7	97.5	94.3	69.3	79.5	67.8	68.9	78.4	70.2	83.3	101.1	88.3
1989	101.2	97.8	110.8	131.2	104.2	92.7	123.4	101.9	68.4	99.6	84.8	99.9	99.4
1990	89.4	90.7	90.5	102.0	80.8	83.6	126.2	83.9	66.3	81.8	74.7	85.3	106.5
1991	78.2	81.4	72.1	80.7	82.8	99.4	54.9	68.3	67.7	83.0	69.0	92.0	87.3
1992	81.5	110.3	57.1	69.3	115.5	66.3	70.8						

재고(INVENTORY, 11.6)

1985	100.0	43.7	64.4	42.6	54.9	50.3	102.2	91.4	108.0	137.3	157.4	184.2	163.8
1986	133.6	156.1	139.2	128.4	150.7	90.9	128.0	121.1	123.4	137.7	154.1	136.9	136.9
1987	95.3	135.9	146.8	143.1	43.6	47.4	67.0	78.5	107.1	107.1	109.2	86.8	70.7
1988	69.5	90.4	74.2	74.9	60.6	77.4	74.5	76.0	54.2	78.3	56.7	60.3	56.6
1989	58.7	49.2	44.3	32.3	35.8	68.2	47.7	66.9	71.0	80.5	75.7	64.6	67.9
1990	72.6	73.5	88.7	79.6	80.3	72.6	79.7	79.4	73.2	55.6	56.6	63.4	66.7
1991	58.7	73.6	69.8	66.1	77.9	73.1	66.8	74.2	50.7	43.1	41.6	36.8	30.9
1992	32.8	38.2	33.6	28.6	32.8	33.1	30.8						

39. 기타제조업

OTHER MANUFACTURING INDUSTRIES

생산(PRODUCTION, 202.8)

1985	100.0	92.2	85.1	99.4	99.8	103.9	99.3	99.7	98.1	103.0	98.4	109.7	111.6
1986	131.2	112.5	109.8	118.6	125.2	126.4	127.2	130.2	138.4	134.7	148.4	145.0	158.0
1987	162.1	138.7	144.9	159.5	154.0	167.1	163.5	168.5	147.0	162.6	156.7	175.3	187.1
1988	157.3	158.0	159.0	158.3	150.4	145.4	159.5	153.8	152.2	161.5	155.9	168.7	164.9
1989	128.1	146.5	126.9	142.3	131.5	121.1	114.3	125.3	125.1	112.3	134.8	127.8	128.8
1990	113.1	121.9	105.8	118.9	109.7	109.3	109.5	118.9	106.5	126.0	106.2	113.3	111.5
1991	113.1	110.6	102.7	110.1	112.4	118.5	116.4	114.4	109.4	110.5	115.1	126.7	110.5
1992	110.1	117.8	107.3	108.2	112.2	110.9	104.4						

출하(SHIPMENT, 133.3)

1985	100.0	93.9	84.1	96.9	99.8	99.7	96.6	99.0	96.5	102.1	99.3	113.1	119.5
1986	127.4	114.5	106.7	118.1	119.3	123.7	118.4	117.0	130.7	128.6	148.8	145.3	158.0
1987	158.1	136.8	138.4	158.1	154.3	159.1	152.7	162.6	136.8	164.0	152.0	177.2	185.3
1988	160.0	170.3	163.1	157.5	153.3	143.1	163.3	152.5	145.0	157.2	160.7	183.8	169.9
1989	132.9	155.5	123.6	150.6	139.6	123.4	112.0	127.7	127.0	120.2	138.9	132.5	143.6
1990	121.9	134.8	111.2	121.5	118.3	112.5	108.5	121.9	124.2	134.8	112.5	131.8	131.0
1991	123.5	124.9	115.7	117.3	126.6	126.8	122.1	119.9	122.2	123.8	125.7	139.7	117.3
1992	118.5	129.9	118.7	118.9	117.6	117.6	108.6						

재고(INVENTORY, 153.3)

1985	100.0	88.1	89.4	93.7	93.0	104.2	98.8	95.3	107.1	106.5	113.9	106.4	103.2
1986	141.3	98.1	98.6	99.2	113.3	123.9	136.7	166.6	178.6	180.2	179.5	171.0	149.6
1987	175.1	147.4	171.2	162.8	170.8	157.0	181.6	171.9	178.9	183.9	199.6	195.3	180.7
1988	230.3	202.3	173.9	215.1	206.8	224.9	223.0	229.2	249.1	247.4	236.7	237.8	317.0
1989	237.6	217.9	239.8	210.5	219.8	222.1	265.0	223.1	272.1	239.4	225.9	260.6	254.9
1990	209.7	239.5	217.4	221.7	210.6	159.9	184.6	176.3	185.3	224.5	248.1	244.7	204.2
1991	187.0	179.6	142.8	155.8	157.5	176.7	191.0	210.9	198.7	199.3	199.7	199.4	232.2
1992	197.1	219.8	165.6	176.0	194.3	202.0	225.2						

I-4 대구시 업종별 생산·출하·재고지수(원지수)

	평균	1	2	3	4	5	6	7	8	9	10	11	12
	Average	Jan.	Feb.	Mar.	Apr.	May.	Jun.	Jul.	Aug.	Sep.	Oct.	Nov.	Dec.
광공업													
MINING AND MANUFACTURING													
생산(PRODUCTION, 10000.0)													
1985	100.0	96.4	90.9	102.1	103.1	104.7	100.1	98.8	98.0	97.8	100.3	101.5	106.2
1986	122.8	111.4	103.2	121.3	124.6	129.3	127.1	126.1	121.9	119.2	127.6	126.0	135.3
1987	139.8	123.3	126.5	141.9	143.7	144.5	146.6	142.3	133.3	143.4	137.0	142.5	152.5
1988	147.5	149.9	136.4	157.2	151.4	151.7	147.4	152.1	143.9	139.6	147.5	146.3	146.3
1989	144.5	138.7	123.5	141.4	143.4	146.8	152.3	147.5	146.4	138.9	153.9	150.2	151.1
1990	153.4	140.4	147.9	159.3	155.2	155.7	153.5	152.4	149.3	156.5	157.0	155.0	158.1
1991	151.6	154.8	137.0	155.9	158.3	158.7	151.1	155.7	147.5	141.5	153.2	150.9	154.7
1992	150.9	156.2	139.9	159.8	157.8	145.6	146.3						
출하(SHIPMENT, 10000.0)													
1985	100.0	95.3	94.9	100.6	101.7	100.5	98.5	98.0	99.2	96.0	102.0	103.3	109.9
1986	122.6	111.6	100.4	126.4	125.2	129.6	125.5	121.4	118.5	123.0	127.2	126.4	135.9
1987	143.1	121.3	126.5	142.8	145.0	148.8	149.1	145.7	135.7	153.7	138.4	145.6	164.2
1988	156.8	155.1	144.7	173.9	165.3	162.6	155.5	156.9	151.2	152.1	154.9	154.3	155.0
1989	150.7	145.4	130.1	152.7	148.7	155.1	150.8	156.7	150.1	152.3	155.2	154.9	156.8
1990	157.5	146.0	151.3	165.3	158.0	157.8	157.9	151.4	153.7	171.3	162.2	153.1	162.1
1991	157.4	149.0	141.2	161.3	161.2	167.6	155.1	160.8	155.3	156.1	163.5	159.1	158.8
1992	146.0	153.3	134.1	159.9	151.3	137.6	139.9						
재고(INVENTORY, 10000.0)													
1985	100.0	93.9	89.7	92.9	96.3	101.7	103.4	104.3	105.1	106.5	103.7	103.0	99.4
1986	127.0	106.6	107.6	106.9	108.2	113.7	122.4	134.7	145.4	143.3	144.5	146.7	143.8
1987	172.0	163.8	176.9	180.6	185.0	182.9	188.1	186.9	182.3	137.2	151.4	162.4	166.2
1988	162.5	174.5	180.9	171.8	169.3	152.7	157.3	159.2	153.5	143.4	149.9	163.2	174.4
1989	198.2	177.1	182.1	184.4	189.2	180.2	191.1	194.2	213.9	209.5	216.4	224.8	215.8
1990	204.7	206.2	210.7	200.5	215.9	217.7	221.6	221.3	222.8	190.3	180.9	189.8	178.4
1991	181.2	184.8	187.7	179.3	174.3	176.9	172.7	179.5	183.6	175.8	178.7	183.7	197.4
1992	224.6	228.8	232.2	223.0	220.4	219.5	224.0						
2. 광업													
MINING													
생산(PRODUCTION, 2.9)													
1985	100.0	0.0	0.8	139.1	153.0	352.3	109.8	110.0	28.4	45.4	50.5	130.1	80.7
1986	128.7	70.7	14.2	56.7	141.5	175.1	92.7	297.9	181.0	160.9	103.4	135.5	115.2
1987	153.6	63.3	90.7	76.8	129.4	224.5	284.5	235.2	137.6	181.8	194.7	104.7	120.4
1988	142.1	0.0	118.4	0.0	92.3	198.6	138.3	189.9	120.4	224.5	216.8	204.0	201.9
1989	163.3	89.5	69.3	112.0	290.3	325.1	253.5	238.8	236.6	112.5	134.8	50.5	46.1
1990	253.1	155.4	203.7	216.0	232.1	227.2	223.7	249.7	300.4	281.5	311.3	331.0	305.6
1991	392.7	214.8	198.7	358.4	412.0	485.5	508.4	456.7	469.9	499.4	313.7	432.9	362.4
1992	279.2	269.2	200.4	224.5	297.4	354.0	329.8						
출하(SHIPMENT, 4.9)													
1985	100.0	0.0	0.7	127.7	141.9	326.1	107.7	102.6	27.0	44.2	46.0	176.2	99.7
1986	130.1	74.2	11.8	54.4	131.1	164.4	116.2	287.3	166.4	172.4	119.1	139.6	123.8
1987	154.3	34.0	69.4	72.1	162.3	214.2	281.6	240.5	158.4	176.0	178.7	139.7	125.1
1988	122.8	8.6	51.0	104.5	71.8	162.0	113.2	157.5	94.9	185.1	181.6	173.2	169.7
1989	140.6	71.5	59.6	106.6	271.9	305.0	205.4	193.6	191.8	91.2	109.3	43.0	38.8
1990	216.4	136.0	175.7	185.9	199.6	195.3	192.5	204.3	253.0	236.0	266.0	287.0	265.2
1991	1069.4	176.2	164.2	842.4	1167.8	1589.2	1698.0	1381.6	1577.5	1872.7	313.8	1401.2	648.4
1992	449.8	258.6	172.5	227.1	685.3	699.4	656.0						

I-4 대구시 업종별 생산·출하·재고지수(원지수)

	평균	1	2	3	4	5	6	7	8	9	10	11	12
	Average	Jan.	Feb.	Mar.	Apr.	May.	Jun.	Jul.	Aug.	Sep.	Oct.	Nov.	Dec.
29. 기타광업													
OTHER MINING													
생산(PRODUCTION, 2.9)													
1985	100.0	0.0	0.8	139.1	153.0	352.3	109.8	110.0	28.4	45.4	50.5	130.1	80.7
1986	128.7	70.7	14.2	56.7	141.5	175.1	92.7	297.9	181.0	160.9	103.4	135.5	115.2
1987	153.6	63.3	90.7	76.8	129.4	224.5	284.5	235.2	137.6	181.8	194.7	104.7	120.4
1988	142.1	0.0	118.4	0.0	92.3	198.6	138.3	189.9	120.4	224.5	216.8	204.0	201.9
1989	163.3	89.5	69.3	112.0	290.3	325.1	253.5	238.8	236.6	112.5	134.8	50.5	46.1
1990	253.1	155.4	203.7	216.0	232.1	227.2	223.7	249.7	300.4	281.5	311.3	331.0	305.6
1991	392.7	214.8	198.7	358.4	412.0	485.5	508.4	456.7	469.9	499.4	313.7	432.9	362.4
1992	279.2	269.2	200.4	224.5	297.4	354.0	329.8						
출하(SHIPMENT, 4.9)													
1985	100.0	0.0	0.7	127.7	141.9	326.1	107.7	102.6	27.0	44.2	46.0	176.2	99.7
1986	130.1	74.2	11.8	54.4	131.1	164.4	116.2	287.3	166.4	172.4	119.1	139.6	123.8
1987	154.3	34.0	69.4	72.1	162.3	214.2	281.6	240.5	158.4	176.0	178.7	139.7	125.1
1988	122.8	8.6	51.0	104.5	71.8	162.0	113.2	157.5	94.9	185.1	181.6	173.2	169.7
1989	140.6	71.5	59.6	106.6	271.9	305.0	205.4	193.6	191.8	91.2	109.3	43.0	38.8
1990	216.4	136.0	175.7	185.9	199.6	195.3	192.5	204.3	253.0	236.0	266.0	287.0	265.2
1991	1069.4	176.2	164.2	842.4	1167.8	1589.2	1698.0	1381.6	1577.5	1872.7	313.8	1401.2	648.4
1992	449.8	258.6	172.5	227.1	685.3	699.4	656.0						
3. 제조업													
MANUFACTURING													
생산(PRODUCTION, 9997.1)													
1985	100.0	96.4	91.0	102.0	103.1	104.7	100.1	98.8	98.0	97.8	100.3	101.5	106.2
1986	122.8	111.4	103.2	121.3	124.6	129.3	127.1	126.1	121.9	119.2	127.6	126.0	135.4
1987	139.8	123.3	126.5	142.0	143.7	144.5	146.5	142.2	133.3	143.3	137.0	142.6	152.5
1988	147.5	149.9	136.4	157.3	151.4	151.7	147.4	152.1	143.9	139.5	147.5	146.3	146.3
1989	144.5	138.7	123.5	141.4	143.4	146.8	152.3	147.5	146.4	138.9	153.9	150.2	151.2
1990	153.3	140.4	147.9	159.3	155.2	155.6	153.5	152.3	149.3	156.4	156.9	154.9	158.1
1991	151.5	154.7	137.0	155.8	158.2	158.6	151.0	155.6	147.4	141.4	153.2	150.8	154.6
1992	150.9	156.2	139.9	159.7	157.7	145.6	146.2						
출하(SHIPMENT, 9995.1)													
1985	100.0	95.4	95.0	100.6	101.7	100.4	98.5	98.0	99.2	96.0	102.0	103.3	109.9
1986	122.6	111.6	100.5	126.4	125.2	129.6	125.5	121.3	118.5	123.0	127.2	126.4	135.9
1987	143.0	121.3	126.5	142.9	144.9	148.8	149.0	145.6	135.7	153.6	138.4	145.6	164.2
1988	156.8	155.2	144.8	173.9	165.3	162.6	155.5	156.9	151.2	152.1	154.9	154.3	155.0
1989	150.7	145.5	130.1	152.8	148.6	155.0	150.7	156.7	150.0	152.4	155.2	154.9	156.9
1990	157.5	146.0	151.2	165.3	158.0	157.8	157.9	151.4	153.7	171.3	162.1	153.1	162.0
1991	157.0	149.0	141.2	161.0	160.7	166.9	154.4	160.2	154.6	155.3	163.4	158.5	158.6
1992	145.8	153.2	134.0	159.9	151.1	137.3	139.6						
재고(INVENTORY, 10000.0)													
1985	100.0	93.9	89.7	92.9	96.3	101.7	103.4	104.3	105.1	106.5	103.7	103.0	99.4
1986	127.0	106.6	107.6	106.9	108.2	113.7	122.4	134.7	145.4	143.3	144.5	146.7	143.8
1987	172.0	163.8	176.9	180.6	185.0	182.9	188.1	186.9	182.3	137.2	151.4	162.4	166.2
1988	162.5	174.5	180.9	171.8	169.3	152.7	157.3	159.2	153.5	143.4	149.9	163.2	174.4
1989	198.2	177.1	182.1	184.4	189.2	180.2	191.1	194.2	213.9	209.5	216.4	224.8	215.8
1990	204.7	206.2	210.7	200.5	215.9	217.7	221.6	221.3	222.8	190.3	180.9	189.8	178.4
1991	181.2	184.8	187.7	179.3	174.3	176.9	172.7	179.5	183.6	175.8	178.7	183.7	197.4
1992	224.6	228.8	232.2	223.0	220.4	219.5	224.0						

I - 4 대구시 업종별 생산·출하·재고지수(원지수)

	평균	1	2	3	4	5	6	7	8	9	10	11	12
	Average	Jan.	Feb.	Mar.	Apr.	May.	Jun.	Jul.	Aug.	Sep.	Oct.	Nov.	Dec.
31. 음식료품및담배제조업													
FOOD, BEVERAGES AND TOBACCO													
생산(PRODUCTION, 1077.3)													
1985	100.0	101.5	97.0	107.9	102.5	105.7	96.1	92.5	105.5	106.1	94.7	97.3	92.8
1986	104.8	98.3	92.5	107.5	104.3	105.0	106.8	111.8	108.0	107.3	107.8	99.9	108.3
1987	114.4	94.5	97.9	104.9	119.9	120.3	119.4	110.0	110.9	135.1	123.2	112.9	124.2
1988	122.5	118.8	110.4	123.7	115.4	122.9	131.3	117.9	136.2	126.8	121.1	121.7	123.8
1989	118.2	114.8	100.0	124.5	122.0	125.6	124.4	118.0	118.4	121.6	120.8	111.6	117.2
1990	121.4	106.0	111.3	129.5	125.1	134.8	139.7	128.7	115.7	127.7	116.3	116.1	106.2
1991	118.0	117.0	96.9	111.4	121.9	120.3	118.6	120.8	126.6	117.5	128.4	111.4	125.4
1992	114.6	112.0	97.6	118.5	116.0	118.1	125.4						
출하(SHIPMENT, 1319.5)													
1985	100.0	90.7	92.8	116.4	90.1	94.3	97.0	85.2	111.2	90.6	105.6	99.8	126.0
1986	103.0	94.0	79.6	119.1	87.2	102.2	128.2	95.4	98.9	125.7	93.5	95.7	116.4
1987	120.2	92.6	107.9	94.3	114.7	123.2	125.8	120.7	119.9	166.3	125.0	109.7	142.7
1988	133.3	120.3	120.1	137.4	115.9	129.6	142.4	143.2	121.5	145.4	133.8	148.3	142.1
1989	125.7	118.4	113.7	119.8	133.7	144.3	116.8	125.3	127.8	129.5	118.1	124.0	136.9
1990	137.1	105.4	121.5	127.6	137.8	149.3	154.3	141.1	139.6	163.1	131.5	135.6	139.0
1991	139.9	118.2	127.6	129.9	137.9	140.0	139.8	139.3	145.7	151.2	147.2	127.8	173.7
1992	127.3	126.7	111.6	133.3	117.5	130.9	143.5						
재고(INVENTORY, 408.4)													
1985	100.0	83.3	81.6	69.4	81.9	100.0	101.4	129.5	109.9	125.2	124.8	116.3	76.4
1986	77.5	65.3	81.4	62.6	80.2	80.0	65.4	94.1	85.5	65.1	95.1	89.2	66.7
1987	83.9	80.5	66.0	75.7	83.6	99.7	100.3	89.8	81.2	56.8	81.3	100.1	92.0
1988	91.3	118.2	79.1	72.6	79.2	79.5	91.5	95.5	119.8	98.6	97.6	84.7	79.2
1989	73.6	74.0	61.3	75.9	81.4	60.5	63.3	52.4	54.0	74.4	93.9	104.5	87.1
1990	133.8	90.4	94.9	99.8	114.8	140.2	157.4	151.4	160.5	115.8	159.5	168.8	152.4
1991	211.5	170.0	167.6	187.8	213.2	214.3	225.1	221.0	227.1	211.1	225.4	253.1	222.1
1992	265.2	242.2	246.7	236.6	264.3	279.3	322.0						
311-312. 식료품제조업													
FOOD													
생산(PRODUCTION, 191.8)													
1985	100.0	94.8	78.6	86.7	86.6	105.8	104.0	86.3	100.7	109.5	121.9	118.9	105.8
1986	106.3	107.9	99.2	95.6	87.9	97.6	110.2	100.0	96.9	108.6	130.8	119.7	121.5
1987	130.5	106.9	101.9	100.6	110.6	143.3	135.7	116.0	94.7	132.4	172.1	153.4	178.2
1988	141.6	136.5	125.9	143.4	125.6	135.7	154.3	140.4	141.1	132.7	138.1	175.8	149.2
1989	138.4	124.9	105.6	118.9	142.0	141.7	128.5	110.4	131.0	161.4	154.9	178.8	162.9
1990	165.3	132.0	130.6	160.2	156.4	188.4	218.0	154.8	161.7	168.0	197.7	176.7	139.2
1991	160.6	166.6	125.7	151.8	165.1	178.5	159.7	158.0	161.4	144.2	183.9	171.0	161.8
1992	149.5	146.5	127.9	136.6	145.1	167.4	173.4						
출하(SHIPMENT, 334.8)													
1985	100.0	98.0	84.8	82.5	85.7	88.3	84.1	69.7	88.7	98.1	132.6	127.7	159.9
1986	107.9	115.7	89.1	104.4	92.9	111.2	121.0	97.8	92.6	106.2	110.3	119.9	134.9
1987	152.9	124.9	112.0	116.7	130.2	151.5	159.4	149.9	125.3	181.8	189.6	184.5	208.8
1988	184.4	184.8	183.2	175.3	165.5	152.5	175.8	207.3	170.4	174.8	192.4	227.9	203.1
1989	174.5	161.9	143.1	164.9	176.0	178.1	164.0	139.5	150.9	179.6	191.3	229.6	214.9
1990	203.1	154.9	162.4	180.3	188.9	187.5	246.4	204.3	195.1	257.4	216.9	239.3	203.5
1991	204.1	189.7	173.2	184.1	195.3	220.2	187.3	201.8	211.2	211.9	249.1	222.2	203.3
1992	169.1	212.9	163.6	152.7	145.1	170.5	170.1						
재고(INVENTORY, 180.2)													
1985	100.0	65.0	44.3	45.7	47.7	80.4	106.8	139.4	135.4	151.1	148.2	147.5	88.3
1986	67.2	52.6	63.4	57.1	52.6	50.8	63.4	78.4	71.8	63.4	105.8	89.9	57.0
1987	83.5	70.3	52.0	54.0	49.3	50.9	90.7	75.7	69.0	106.5	125.5	142.1	
1988	104.9	107.2	58.6	67.8	54.9	78.3	120.0	134.0	158.5	125.7	119.4	127.1	107.0
1989	74.0	97.4	80.9	69.1	79.5	65.4	47.5	38.5	59.1	101.2	95.4	85.3	69.0
1990	197.3	94.8	93.9	120.0	110.1	200.2	259.9	236.6	283.2	198.7	276.9	256.7	226.4
1991	364.6	276.5	272.9	324.6	368.6	350.3	392.2	384.0	405.1	378.3	392.6	413.7	416.0
1992	494.8	435.8	452.6	428.8	484.0	535.7	631.8						

I-4 대구시 업종별 생산·출하·재고지수(원지수)

	평균	1	2	3	4	5	6	7	8	9	10	11	12
	Average	Jan.	Feb.	Mar.	Apr.	May.	Jun.	Jul.	Aug.	Sep.	Oct.	Nov.	Dec.
313. 음료음료제조업													
BEVERAGES													
생산(PRODUCTION, 350.4)													
1985	100.0	105.7	99.0	123.8	118.0	110.7	89.0	79.1	105.0	108.2	79.5	91.4	90.5
1986	107.1	106.9	87.1	124.0	114.3	118.0	111.0	110.8	112.3	107.4	97.7	88.4	107.5
1987	107.5	101.9	109.3	108.5	114.1	117.8	103.0	110.5	104.2	117.2	104.5	92.6	106.0
1988	113.4	116.9	103.7	122.1	116.3	116.4	114.4	117.4	126.5	115.5	105.4	96.7	109.4
1989	107.8	114.0	93.8	115.8	123.0	117.5	111.0	96.2	117.7	106.6	103.2	92.9	101.7
1990	98.6	86.8	99.2	115.7	103.4	111.8	111.5	107.1	103.7	100.6	81.5	80.2	81.4
1991	88.0	87.0	75.3	76.9	79.1	89.4	94.5	97.9	90.9	90.0	97.7	62.8	114.3
1992	86.1	80.5	73.9	91.8	86.9	82.3	101.1						
출하(SHIPMENT, 431.2)													
1985	100.0	85.0	101.2	143.3	92.8	104.3	93.9	87.0	108.4	94.8	91.4	91.7	106.1
1986	106.1	107.0	84.7	122.7	113.9	116.4	109.7	104.7	120.4	108.0	96.7	91.5	97.6
1987	107.6	112.4	95.2	105.5	113.5	115.3	97.9	106.7	120.3	115.5	103.8	95.1	109.8
1988	112.4	121.2	101.5	109.4	113.4	117.1	113.4	124.3	124.0	111.5	94.6	97.0	121.0
1989	106.8	98.7	87.3	112.9	146.9	113.8	95.1	95.7	114.6	117.0	87.9	111.0	100.2
1990	100.0	76.1	101.7	119.5	110.2	120.5	108.6	84.2	104.1	109.7	84.5	85.0	95.9
1991	91.2	71.4	76.2	86.3	89.9	99.7	86.7	93.3	92.4	91.3	83.6	89.9	133.5
1992	85.1	80.6	55.2	86.3	96.2	90.8	101.7						
재고(INVENTORY, 55.7)													
1985	100.0	60.9	90.8	44.1	116.9	115.6	81.3	160.2	104.1	109.0	144.6	82.1	90.2
1986	79.0	78.2	94.3	67.1	89.5	62.2	70.8	148.3	43.4	78.3	90.5	60.1	64.9
1987	75.9	43.2	92.0	64.1	83.8	91.5	104.3	92.8	45.1	86.8	108.0	80.2	19.0
1988	82.0	242.5	70.4	66.9	94.0	43.8	47.2	73.7	23.4	61.5	100.7	64.6	95.5
1989	123.8	87.2	106.2	154.7	121.3	101.3	108.6	89.2	79.9	80.1	181.0	207.4	168.7
1990	117.2	86.0	134.9	135.5	177.4	112.7	53.3	101.6	86.7	57.9	125.5	169.6	164.9
1991	119.4	135.2	123.4	90.2	98.9	152.1	144.7	131.4	97.3	98.1	132.3	136.3	92.9
1992	78.4	75.9	65.5	98.2	95.7	66.1	68.8						
314. 담배제조업													
TOBACCO													
생산(PRODUCTION, 535.1)													
1985	100.0	101.2	102.2	105.1	98.0	102.4	98.0	103.4	107.5	103.4	94.9	93.4	89.8
1986	102.8	89.4	93.7	101.1	103.7	99.1	102.8	116.7	109.1	106.8	106.3	100.4	104.2
1987	113.3	85.3	89.1	104.1	127.1	113.7	124.3	107.5	121.0	140.6	118.0	111.6	116.7
1988	121.7	113.7	109.2	117.7	111.2	122.6	134.2	110.1	140.7	132.1	125.4	118.8	124.2
1989	117.9	111.7	102.1	132.2	114.2	125.2	131.7	135.0	114.5	117.2	120.1	99.7	110.9
1990	120.6	109.3	112.2	127.6	128.0	130.6	130.1	133.5	107.0	131.0	110.0	117.9	110.6
1991	122.4	118.9	100.7	119.4	134.6	119.6	119.6	122.5	137.5	126.0	128.6	121.8	119.6
1992	120.7	120.2	102.2	129.4	124.6	123.8	124.2						
출하(SHIPMENT, 553.5)													
1985	100.0	90.7	91.1	115.8	90.6	90.1	107.2	93.0	126.9	82.8	100.4	89.5	121.2
1986	97.6	70.8	70.0	125.1	62.9	85.8	147.0	86.7	85.9	151.2	80.9	85.0	120.0
1987	110.3	57.7	115.2	72.1	106.2	112.2	127.1	113.9	116.3	196.6	102.5	75.7	128.4
1988	118.8	80.6	96.3	136.2	87.8	125.3	144.9	119.3	90.1	154.1	128.9	140.2	121.7
1989	110.9	107.4	116.5	97.8	97.8	147.5	105.2	139.9	124.2	109.0	97.3	70.3	118.3
1990	126.2	98.2	112.2	102.2	128.4	148.7	134.1	147.1	133.6	147.8	116.6	112.2	133.5
1991	138.9	111.3	140.2	131.1	140.6	122.9	152.3	137.3	147.5	161.1	135.1	100.3	187.2
1992	134.8	110.5	124.1	158.2	117.5	138.3	160.1						
재고(INVENTORY, 172.5)													
1985	100.0	109.6	117.5	102.3	106.4	115.5	102.1	109.4	85.0	103.3	94.1	94.8	59.6
1986	87.9	74.5	96.0	66.8	106.0	116.3	65.8	93.0	113.4	62.6	85.4	97.9	77.3
1987	87.0	103.2	72.3	102.1	119.4	116.7	109.1	98.3	98.7	34.4	46.3	79.9	63.2
1988	80.1	89.4	103.3	79.4	99.9	92.4	76.1	62.3	110.4	82.2	73.8	46.8	44.8
1989	56.8	45.2	26.2	57.5	70.5	42.2	65.2	54.9	40.4	44.7	64.2	91.4	79.5
1990	72.9	87.2	83.0	67.1	99.6	75.9	84.0	78.5	56.3	47.7	47.9	76.9	71.1
1991	81.3	70.1	71.9	76.5	87.7	92.4	76.6	79.7	83.0	73.0	80.9	123.1	61.2
1992	85.6	93.6	90.1	80.3	89.3	80.2	80.2						

I-4 대구시 업종별 생산·출하·재고지수(원지수)

	평균	1	2	3	4	5	6	7	8	9	10	11	12
	Average	Jan.	Feb.	Mar.	Apr.	May.	Jun.	Jul.	Aug.	Sep.	Oct.	Nov.	Dec.

32. 섬유, 의복및가죽산업

TEXTILE, WEARING APPAREL AND LEATHER

생산(PRODUCTION, 6131.8)

1985	100.0	98.4	91.3	101.7	101.7	103.9	100.3	98.6	95.8	96.4	102.1	102.3	107.4
1986	126.1	117.0	106.2	123.0	128.3	135.1	131.7	129.9	125.5	121.1	129.7	128.7	137.1
1987	139.0	128.1	128.1	141.7	141.5	144.3	146.4	143.8	135.9	138.5	131.1	140.9	147.8
1988	140.0	144.6	129.4	147.0	146.2	146.2	143.9	146.5	132.5	129.8	139.8	136.9	137.1
1989	135.1	134.3	118.3	131.0	134.2	136.3	142.1	140.4	135.7	126.2	142.5	139.3	140.9
1990	145.8	133.1	136.9	145.4	148.6	148.5	143.7	145.5	143.2	148.0	157.1	148.2	151.5
1991	142.6	150.0	132.3	149.2	151.9	150.2	143.2	150.1	136.6	129.9	140.2	137.0	140.8
1992	144.0	152.0	133.7	150.9	151.8	137.9	137.5						

출하(SHIPMENT, 4603.3)

1985	100.0	98.8	96.3	99.5	101.9	99.7	98.6	98.6	98.3	95.3	101.3	105.0	106.7
1986	130.1	119.5	108.3	130.4	134.0	143.1	132.5	131.9	125.8	125.8	138.3	134.7	136.8
1987	144.7	131.6	130.4	142.1	144.5	154.2	153.9	155.5	144.5	151.8	132.3	141.0	155.0
1988	150.4	153.3	135.8	163.9	161.9	158.1	153.3	151.1	147.9	145.9	149.0	143.0	142.0
1989	141.6	146.6	127.9	146.7	144.2	143.4	138.9	143.9	139.8	142.7	139.9	139.9	145.8
1990	143.5	144.5	137.1	140.7	141.4	139.7	139.8	140.6	140.2	159.3	159.5	134.6	145.2
1991	140.9	137.4	127.4	147.3	143.0	155.6	134.5	150.3	141.0	141.1	143.8	138.9	130.5
1992	122.1	139.7	112.4	132.7	128.9	110.6	108.5						

재고(INVENTORY, 6383.6)

1985	100.0	94.6	92.6	94.7	95.9	101.5	103.4	104.7	103.4	105.0	104.0	99.6	100.8
1986	140.0	112.7	113.6	111.7	113.6	121.7	135.2	151.0	167.3	167.4	162.0	161.5	162.0
1987	199.6	187.8	204.6	214.3	222.3	218.9	229.1	226.4	217.9	147.9	159.8	178.6	187.1
1988	171.7	188.5	185.0	174.0	171.0	165.1	174.4	174.4	161.3	148.2	154.3	173.4	190.5
1989	212.6	190.7	196.3	197.0	195.4	183.6	194.8	211.0	239.0	233.4	240.0	248.6	221.0
1990	197.7	200.7	201.2	195.1	200.6	207.1	209.5	208.5	213.6	184.1	175.9	197.0	179.5
1991	179.5	183.5	186.7	171.2	164.7	172.8	172.2	183.8	184.7	177.2	176.8	182.9	197.4
1992	205.9	209.7	212.5	201.1	197.4	204.3	210.4						

321. 섬유제조업

TEXTILE

생산(PRODUCTION, 5973.2)

1985	100.0	98.6	91.1	101.7	101.7	104.1	100.1	98.5	96.0	96.1	102.2	102.7	107.3
1986	125.5	118.0	106.8	122.7	127.9	128.2	131.5	130.0	125.4	120.8	129.3	128.7	136.9
1987	138.4	126.7	127.5	140.4	140.7	144.5	145.7	143.6	135.3	138.2	130.8	140.8	147.1
1988	139.2	144.2	129.7	145.7	145.2	145.2	142.6	145.6	131.7	127.9	139.3	136.5	136.9
1989	135.5	133.9	118.3	130.7	134.1	136.4	142.7	140.8	136.4	126.8	143.6	140.2	142.0
1990	146.2	134.3	138.3	146.9	150.4	150.1	145.1	143.0	140.6	145.8	157.9	149.3	152.2
1991	142.8	151.1	132.8	149.5	152.0	150.6	143.3	149.4	136.1	129.4	140.6	137.0	141.4
1992	145.4	153.5	135.0	152.5	153.5	139.1	138.9						

출하(SHIPMENT, 4466.1)

1985	100.0	99.1	96.3	99.1	101.5	99.8	98.2	98.3	98.7	94.8	101.9	105.7	106.6
1986	129.4	120.6	108.8	130.6	134.0	133.8	131.9	131.5	125.7	125.9	138.6	134.8	136.8
1987	144.6	130.5	130.0	141.1	144.4	154.7	153.8	155.9	144.5	152.0	131.8	141.1	155.0
1988	149.9	152.1	136.8	162.9	161.6	157.3	152.3	151.0	147.4	144.7	148.5	142.8	141.9
1989	142.3	146.7	128.0	147.1	144.5	143.7	139.5	144.7	140.7	143.6	141.0	141.0	147.3
1990	143.6	146.0	138.3	141.9	143.1	141.1	141.4	139.2	137.8	152.8	160.2	135.6	145.8
1991	140.4	138.2	127.9	147.2	143.0	155.0	134.6	148.8	139.1	139.9	143.0	137.9	130.4
1992	122.2	139.8	112.8	133.1	129.0	110.1	108.4						

재고(INVENTORY, 6276.9)

1985	100.0	94.6	92.6	94.8	96.0	101.2	103.2	105.0	103.4	105.2	104.0	99.5	100.7
1986	140.8	112.8	113.8	111.9	113.9	122.1	135.9	152.0	168.6	168.3	163.3	162.8	163.7
1987	201.4	189.7	206.6	217.1	224.6	221.6	231.6	228.1	219.4	148.5	160.7	180.1	188.5
1988	173.3	189.8	186.6	175.7	172.7	166.7	175.7	175.8	162.9	149.9	156.1	175.4	192.5
1989	213.7	191.0	197.2	198.1	196.2	184.6	196.3	211.6	240.4	234.8	241.7	250.4	222.2
1990	198.0	201.8	202.3	196.0	201.5	208.0	210.5	207.4	211.1	184.6	176.4	197.5	179.4
1991	178.5	183.7	186.8	170.9	163.3	171.6	170.1	182.0	183.8	176.0	176.0	181.9	196.1
1992	204.8	209.1	211.6	199.6	196.4	203.3	209.1						

I - 4 대구시 업종별 생산·출하·재고지수(원지수)

평 균	1	2	3	4	5	6	7	8	9	10	11	12
Average	Jan.	Feb.	Mar.	Apr.	May.	Jun.	Jul.	Aug.	Sep.	Oct.	Nov.	Dec.

324. 신발제조업(성형고무또는플라스틱신발제외)

FOOTWEAR, EXCEPT VULCANIZED, MOULDED RUBBER OR PLASTIC FOOTWEAR

생산(PRODUCTION, 5.6)

1985	100.0	105.9	136.1	86.5	95.4	90.7	95.4	100.9	85.2	109.8	96.7	96.7	100.0
1986	91.8	107.2	102.3	99.5	89.9	90.3	95.6	64.6	84.0	93.0	93.3	91.3	90.8
1987	96.8	97.8	100.9	95.6	89.2	94.3	89.2	88.7	94.3	97.4	100.9	109.7	103.7
1988	84.8	85.4	73.1	75.5	92.0	69.7	74.8	79.0	86.8	87.5	78.8	105.6	109.2
1989	88.3	93.8	96.6	92.4	84.0	87.9	87.9	75.0	75.0	79.5	80.1	98.9	109.0
1990	82.6	95.3	86.3	82.7	78.8	82.7	75.0	80.1	73.7	73.0	76.2	84.4	102.8
1991	90.3	88.9	104.3	91.8	86.6	65.5	84.0	83.4	89.2	89.2	95.6	107.1	98.2
1992	58.5	115.6	76.1	36.2	36.2	38.1	49.1						

출하(SHIPMENT, 3.7)

1985	100.0	109.1	126.4	101.6	95.6	93.5	99.1	97.3	92.2	122.9	80.4	66.4	115.4
1986	96.7	98.0	138.4	86.4	80.8	94.4	103.6	54.3	47.2	154.5	108.0	87.0	108.3
1987	101.9	120.2	93.2	98.6	84.7	98.3	113.0	91.5	99.1	106.3	123.8	102.7	92.0
1988	90.2	94.0	74.2	106.8	75.8	75.8	64.4	78.8	98.1	86.7	88.6	126.7	112.9
1989	93.0	104.3	108.8	89.8	95.7	70.8	81.3	72.8	64.9	79.3	82.6	108.3	157.8
1990	91.5	124.5	85.5	90.5	74.7	80.0	77.4	80.0	80.0	80.0	83.3	94.2	147.6
1991	95.4	112.0	111.0	103.6	101.0	56.4	75.4	83.4	95.9	96.4	99.7	101.1	109.2
1992	64.3	130.8	92.1	43.3	40.6	41.3	38.0						

재고(INVENTORY, 5.4)

1985	100.0	94.9	106.5	95.8	96.7	95.6	93.7	97.7	93.2	84.4	98.1	125.5	117.9
1986	117.4	129.2	103.8	115.0	123.1	139.2	115.9	124.6	154.0	107.6	97.3	103.9	95.3
1987	77.3	81.9	91.8	90.6	95.0	93.0	75.6	74.4	71.8	66.0	49.5	61.0	77.4
1988	70.0	78.5	80.6	58.4	70.3	68.1	77.0	78.0	70.3	71.9	65.2	56.4	65.3
1989	84.2	72.3	71.3	74.3	66.2	80.4	86.4	89.0	97.6	98.6	97.6	95.4	81.5
1990	72.0	71.7	77.4	72.4	76.4	79.5	78.5	79.5	75.4	70.9	66.3	64.6	51.4
1991	43.1	46.2	50.2	42.1	32.0	39.8	47.4	48.3	44.2	39.6	37.6	45.2	44.3
1992	32.3	44.1	39.3	34.2	31.2	17.9	27.0						

33. 나무및나무제품제조업(가구포함)

WOOD AND WOOD PRODUCTS INCLUDING FURNITURE

생산(PRODUCTION, 93.7)

1985	100.0	57.5	114.4	63.3	166.0	143.8	125.7	69.4	122.5	87.1	67.2	60.3	123.3
1986	78.4	65.7	58.2	75.4	68.5	118.2	65.3	67.9	66.1	64.1	72.9	115.2	105.3
1987	101.0	72.9	68.3	110.4	95.0	110.6	100.1	87.1	79.7	101.2	142.1	100.8	143.5
1988	103.1	100.3	123.4	118.9	117.4	117.2	87.7	75.6	81.3	76.1	108.3	106.8	124.4
1989	110.0	119.0	71.2	102.8	78.1	133.3	128.7	129.7	119.2	106.2	102.4	121.1	108.5
1990	90.8	106.4	85.6	90.5	90.4	94.7	98.7	86.8	87.9	93.4	83.7	85.7	86.4
1991	76.6	95.3	80.2	76.8	83.7	77.3	77.3	76.4	68.1	67.1	77.5	74.0	65.2
1992	62.8	69.8	54.1	69.2	66.6	65.3	51.6						

출하(SHIPMENT, 122.0)

1985	100.0	49.1	105.8	80.3	168.1	140.3	129.1	67.3	75.3	98.7	66.9	73.4	146.0
1986	78.9	60.8	58.8	87.1	68.1	119.0	73.7	66.6	75.2	67.4	77.9	68.4	124.3
1987	105.8	66.6	81.0	108.1	87.5	94.7	128.9	87.6	82.0	124.5	135.0	122.9	150.8
1988	115.9	125.9	119.8	150.2	127.5	162.9	102.2	77.5	85.5	85.9	109.9	111.7	132.4
1989	118.1	124.5	76.8	112.4	99.3	140.4	142.4	134.2	131.9	115.1	109.8	122.3	108.1
1990	102.5	100.8	84.2	110.8	102.7	117.7	119.4	89.1	112.3	100.9	96.6	91.8	103.2
1991	83.0	94.9	88.2	85.3	91.6	86.5	79.4	83.2	79.2	65.5	75.7	89.5	76.5
1992	70.1	68.0	57.7	81.7	79.6	69.7	64.0						

재고(INVENTORY, 181.5)

1985	100.0	53.1	64.3	55.3	52.7	54.3	51.5	56.8	195.8	176.8	179.8	167.6	91.9
1986	87.3	99.9	75.9	63.0	61.8	65.6	61.2	69.9	62.3	60.2	64.4	210.1	153.5
1987	177.7	169.3	137.9	160.0	179.3	242.1	179.9	181.3	187.3	136.9	216.4	166.5	175.7
1988	148.5	166.8	238.1	200.9	218.6	116.6	111.4	123.9	130.1	129.2	121.7	118.7	105.9
1989	102.4	111.9	112.8	136.7	104.3	101.3	90.9	93.6	88.2	86.3	84.5	83.3	135.1
1990	115.0	191.5	177.4	153.7	115.5	109.3	95.3	100.4	81.8	91.5	82.1	89.1	91.9
1991	86.6	98.1	96.3	93.4	88.3	96.4	97.3	103.1	61.3	67.2	75.3	78.7	84.0
1992	138.0	77.9	105.2	135.6	144.3	176.3	188.8						

I-4 대구시 업종별 생산·출하·재고지수(원지수)

	평균	1	2	3	4	5	6	7	8	9	10	11	12
	Average	Jan.	Feb.	Mar.	Apr.	May.	Jun.	Jul.	Aug.	Sep.	Oct.	Nov.	Dec.
331. 나무및볼크제품제조업(가구제외)													
WOOD AND CORK PRODUCTS, EXCEPT FURNITURE													
생산(PRODUCTION, 52.5)													
1985	100.0	84.2	87.4	98.4	119.4	106.2	106.4	105.3	101.6	99.8	102.0	92.6	97.5
1986	101.2	89.1	80.0	96.4	107.8	110.3	99.1	110.9	105.6	99.2	107.7	104.7	103.2
1987	131.8	101.4	93.4	129.4	131.5	129.4	124.0	123.5	128.4	152.2	157.1	166.0	145.6
1988	131.7	132.5	124.8	142.4	138.9	145.3	138.8	129.6	139.3	131.3	126.9	122.9	108.0
1989	134.5	107.9	91.9	126.0	131.1	148.4	146.4	135.8	140.2	135.0	142.3	161.9	147.0
1990	151.6	135.6	136.7	145.4	157.6	165.8	163.7	148.8	153.9	163.6	146.1	150.2	151.3
1991	134.6	167.6	141.1	134.7	147.0	136.1	136.2	134.5	119.3	117.4	136.1	130.3	114.4
1992	104.5	109.5	88.2	114.3	109.8	114.1	91.2						
출하(SHIPMENT, 71.7)													
1985	100.0	69.9	72.3	125.4	119.3	99.7	109.3	100.4	91.9	108.0	100.5	112.7	91.1
1986	104.1	82.5	73.9	115.1	105.0	110.1	112.6	105.6	118.8	103.0	117.1	103.4	102.4
1987	134.2	92.1	91.5	129.6	120.5	127.7	133.5	125.7	126.9	170.0	162.3	175.9	154.7
1988	146.0	175.8	138.1	191.4	151.7	162.6	159.5	126.6	139.8	140.7	123.0	125.3	118.0
1989	142.2	111.3	96.6	137.1	161.5	155.3	163.4	138.4	155.1	142.7	147.5	157.1	140.7
1990	164.6	120.7	131.4	176.3	170.8	196.9	190.8	146.2	187.3	168.3	161.0	153.0	172.7
1991	138.9	158.5	148.0	143.6	153.7	145.5	133.4	139.7	132.7	109.3	126.0	147.9	128.0
1992	113.0	103.5	91.0	131.5	128.1	116.5	107.3						
재고(INVENTORY, 94.0)													
1985	100.0	96.2	114.7	97.1	91.7	94.8	92.5	103.0	107.7	104.2	108.0	90.9	99.2
1986	99.8	113.6	108.7	95.1	95.5	102.4	93.4	111.7	98.6	94.5	101.5	89.7	93.0
1987	179.5	115.3	132.9	144.8	165.4	184.7	199.3	184.7	199.2	158.8	227.3	208.6	232.6
1988	223.7	201.9	252.9	182.6	216.8	218.3	213.5	236.6	249.0	247.6	233.7	228.0	203.2
1989	193.9	215.0	217.6	262.9	200.0	191.4	170.1	174.1	164.4	161.6	158.5	155.7	256.0
1990	220.8	365.6	337.3	296.6	222.9	210.8	183.5	192.9	157.6	176.1	157.8	171.5	176.6
1991	165.2	188.7	185.1	178.6	168.3	183.6	185.3	196.2	115.1	126.3	142.2	151.3	161.7
1992	265.3	149.7	202.4	260.8	277.1	338.5	363.1						
332. 가구및장차물제조업(금속가구제외)													
FURNITURE AND FIXTURES, EXCEPT METAL PRODUCTS													
생산(PRODUCTION, 41.2)													
1985	100.0	23.6	148.7	18.7	225.1	191.5	150.2	23.8	149.1	71.1	23.0	19.3	156.1
1986	49.4	35.9	25.8	48.7	18.5	128.2	22.3	13.2	15.8	19.4	28.6	128.6	108.0
1987	61.6	36.6	36.2	86.2	48.4	86.6	69.6	40.6	17.6	36.2	122.9	17.6	140.7
1988	66.6	59.3	121.5	89.0	89.9	81.5	22.5	6.9	7.3	5.7	84.5	86.2	145.2
1989	78.9	133.2	44.9	73.1	10.7	114.1	106.2	121.9	92.6	69.6	51.7	69.0	59.5
1990	13.5	69.2	20.4	20.7	4.8	4.1	15.8	7.9	3.8	4.0	4.1	3.5	3.7
1991	2.7	3.3	2.6	3.1	2.9	2.2	2.2	2.4	2.9	3.0	2.8	2.3	2.6
1992	9.6	19.1	10.7	11.7	11.6	3.1	1.2						
출하(SHIPMENT, 50.3)													
1985	100.0	19.8	153.3	16.5	237.2	197.9	157.1	20.3	51.8	85.7	19.3	17.7	223.7
1986	43.1	29.9	37.2	47.3	15.6	131.7	18.3	11.1	13.1	16.6	22.1	18.4	155.5
1987	65.3	30.4	66.0	77.4	40.4	47.7	122.3	33.3	18.0	59.7	96.1	47.2	145.3
1988	73.1	54.7	93.7	91.4	93.2	163.2	20.5	7.5	8.0	7.9	91.3	92.4	153.0
1989	83.7	143.2	48.6	77.3	10.6	119.0	112.5	128.3	98.8	75.6	55.9	72.7	61.6
1990	13.9	72.4	17.0	17.5	5.7	4.8	17.7	7.7	5.3	4.7	4.8	4.6	4.2
1991	3.3	4.1	3.0	2.2	3.1	2.3	2.5	2.6	2.9	3.2	3.9	6.1	3.2
1992	9.0	17.3	10.3	10.6	10.4	3.0	2.2						
재고(INVENTORY, 87.5)													
1985	100.0	7.0	10.4	10.6	11.0	11.0	7.6	7.5	290.1	254.5	256.6	249.6	84.1
1986	73.9	85.3	40.8	28.6	25.6	26.0	26.7	25.0	23.3	23.3	24.5	339.4	218.5
1987	175.8	227.3	143.3	176.2	194.3	303.9	159.1	177.6	174.6	113.3	204.7	121.2	114.5
1988	67.7	129.0	222.3	220.6	220.6	7.3	1.8	2.8	2.4	2.0	1.4	1.3	1.3
1989	4.1	1.0	0.2	1.1	1.6	4.4	5.7	7.0	6.5	5.5	5.1	5.5	5.1
1990	1.3	4.5	5.6	0.1	0.2	0.3	0.5	1.1	0.5	0.6	0.8	0.5	0.8
1991	2.2	0.7	0.8	2.0	2.3	2.6	2.8	3.1	3.5	3.8	3.4	0.7	0.6
1992	1.3	0.7	0.7	1.2	1.7	2.2	1.6						

I-4 대구시 업종별 생산·출하·재고지수(원지수)

	평균	1	2	3	4	5	6	7	8	9	10	11	12
	Average	Jan.	Feb.	Mar.	Apr.	May.	Jun.	Jul.	Aug.	Sep.	Oct.	Nov.	Dec.

34. 종이및종이제품제조업, 인쇄및출판업

PAPER AND PAPER PRODUCTS, PRINTING AND PUBLISHING

생산(PRODUCTION, 244.1)

1985	100.0	97.4	101.2	97.6	93.2	97.3	91.1	98.5	99.2	98.7	102.2	109.2	114.4
1986	120.4	112.9	117.4	124.4	116.4	115.2	108.1	120.3	123.9	125.9	125.7	124.2	130.7
1987	127.3	117.0	122.3	127.8	123.6	126.0	126.1	130.5	126.7	129.8	127.4	127.7	142.8
1988	131.2	133.8	129.6	134.9	129.7	131.8	122.2	129.0	127.7	137.2	136.4	126.4	136.1
1989	145.4	133.1	116.5	125.2	126.9	148.3	150.5	152.6	152.2	144.1	165.1	161.6	168.8
1990	153.8	158.5	155.5	160.9	146.0	150.9	150.3	145.3	144.7	156.2	155.3	161.4	160.8
1991	161.0	157.6	143.6	168.2	152.6	161.3	155.3	156.1	165.4	158.8	166.7	171.9	174.4
1992	254.4	258.9	232.7	258.4	268.2	252.3	255.9						

출하(SHIPMENT, 381.8)

1985	100.0	98.9	97.6	101.7	92.1	88.5	89.7	93.3	93.7	102.5	108.5	126.8	106.7
1986	120.0	111.6	110.3	123.0	120.5	124.7	91.9	110.6	119.3	128.3	130.2	126.5	143.4
1987	126.0	107.7	126.1	134.8	121.9	124.3	123.3	126.0	121.6	127.4	120.6	125.3	153.4
1988	118.4	126.1	124.3	128.6	121.3	114.5	109.8	107.8	119.7	113.7	122.5	113.1	119.9
1989	120.6	118.8	110.5	109.6	114.9	105.9	123.9	113.9	114.4	126.9	135.6	134.9	137.7
1990	125.5	130.4	127.6	127.9	118.4	120.1	117.6	114.5	120.4	136.0	127.5	136.8	129.0
1991	125.7	134.8	126.3	137.8	132.5	128.2	116.9	118.8	122.6	122.6	127.4	120.8	119.3
1992	182.1	195.1	179.2	190.1	180.9	175.2	172.2						

재고(INVENTORY, 335.1)

1985	100.0	89.0	89.6	86.5	86.6	96.1	104.9	115.3	124.2	114.5	109.0	86.2	98.1
1986	109.1	103.0	96.7	104.5	100.3	94.6	116.3	122.2	128.6	119.1	116.8	113.6	93.2
1987	83.6	98.9	87.1	79.5	80.8	85.7	83.2	83.7	81.9	81.4	86.9	83.9	69.7
1988	85.9	74.5	65.7	69.6	73.8	85.1	97.0	111.2	94.9	85.2	88.9	86.8	98.5
1989	107.0	99.5	93.3	101.1	100.1	121.3	115.5	126.0	128.3	110.1	72.6	93.2	123.0
1990	96.1	112.9	89.0	92.9	96.3	99.8	104.2	111.7	97.7	91.5	90.1	82.5	84.1
1991	72.2	77.8	67.9	67.4	66.0	69.0	77.7	79.5	76.9	68.2	63.8	70.1	81.9
1992	64.3	78.5	62.0	60.0	60.0	60.4	65.0						

341. 종이및종이제품제조업

PAPER AND PAPER PRODUCTS

생산(PRODUCTION, 124.0)

1985	100.0	98.5	87.5	95.5	94.0	99.4	92.3	101.2	100.8	99.5	105.4	113.6	112.5
1986	121.1	111.1	101.3	125.1	121.5	117.3	107.3	122.1	122.8	124.1	138.3	128.0	133.8
1987	129.8	117.2	110.7	129.4	130.5	135.6	135.6	138.1	133.1	135.0	123.9	126.0	143.0
1988	117.6	134.5	111.7	124.6	118.9	112.3	115.4	120.0	109.1	105.2	124.1	112.3	122.8
1989	108.9	117.6	84.7	105.2	105.6	109.5	108.2	111.2	106.1	99.6	114.6	113.3	130.8
1990	110.8	112.9	104.8	112.7	104.9	110.9	109.5	101.0	100.0	121.7	116.3	117.5	117.0
1991	109.7	122.0	97.6	113.8	111.3	114.3	106.4	107.0	107.9	100.6	108.2	110.7	116.2
1992	104.3	121.8	93.9	102.3	106.6	100.5	100.7						

출하(SHIPMENT, 300.7)

1985	100.0	100.7	85.9	95.7	92.6	88.1	90.0	94.6	92.5	104.3	113.2	136.3	106.2
1986	120.0	114.2	97.7	117.0	124.8	130.4	88.1	110.8	115.8	128.2	138.0	127.5	147.8
1987	125.7	107.4	112.4	132.5	124.0	127.1	125.7	127.7	120.6	130.6	119.6	126.0	154.9
1988	112.5	122.0	110.4	120.7	115.8	107.3	106.7	107.0	110.6	104.8	116.2	112.6	116.5
1989	112.8	117.0	90.5	102.8	112.7	98.6	121.1	106.5	106.6	121.3	120.9	126.8	128.3
1990	115.8	122.5	112.7	114.0	107.5	112.2	108.2	105.4	111.6	130.3	118.1	127.7	119.7
1991	110.8	127.6	110.5	115.7	117.6	114.1	102.1	106.0	107.8	107.8	113.5	104.7	102.2
1992	105.5	124.7	102.7	104.9	99.3	102.1	99.6						

재고(INVENTORY, 207.8)

1985	100.0	73.8	77.9	77.8	78.5	93.7	108.9	125.7	141.9	126.4	116.8	79.7	98.9
1986	125.0	104.9	99.2	116.8	110.8	102.0	138.0	146.9	159.3	144.1	139.8	135.1	103.3
1987	99.5	112.1	102.5	94.6	97.3	105.9	102.2	103.4	102.5	100.3	105.1	96.1	72.1
1988	95.3	81.5	71.8	80.4	84.1	95.0	110.3	127.1	108.0	91.6	98.2	90.1	105.3
1989	129.5	104.5	108.4	120.7	118.7	152.3	141.9	159.4	163.6	135.3	78.0	110.9	160.7
1990	123.5	144.3	108.8	117.9	124.6	130.7	137.4	149.3	127.2	117.6	115.9	103.4	105.4
1991	100.4	98.1	89.2	95.4	99.4	103.9	116.6	117.4	110.4	94.2	84.6	90.5	105.5
1992	77.2	95.6	73.2	72.5	72.2	71.9	77.7						

I - 4 대구시 업종별 생산·출하·재고지수(원지수)

	평균	1	2	3	4	5	6	7	8	9	10	11	12
	Average	Jan.	Feb.	Mar.	Apr.	May.	Jun.	Jul.	Aug.	Sep.	Oct.	Nov.	Dec.
342. 인쇄·출판및관련산업													
PRINTING AND PUBLISHING													
생산(PRODUCTION, 120.1)													
1985	100.0	96.2	114.9	99.8	92.4	95.2	89.8	95.8	97.5	97.9	99.0	104.8	116.3
1986	119.8	114.7	133.5	123.7	111.3	113.0	108.9	118.5	125.0	127.7	113.1	120.4	127.6
1987	124.7	116.8	134.3	126.1	116.6	116.0	116.4	122.6	120.2	124.3	131.1	129.5	142.6
1988	145.3	133.1	148.0	145.5	140.9	151.9	129.1	138.3	146.9	170.1	149.2	141.0	149.8
1989	183.1	149.1	149.4	145.8	148.9	188.3	194.3	195.4	199.7	190.0	217.1	211.4	208.0
1990	198.3	205.6	207.8	210.7	188.4	192.1	192.4	191.1	190.9	191.9	195.6	206.6	206.1
1991	214.0	194.4	191.1	224.3	195.2	209.9	205.8	206.9	224.7	218.9	227.2	235.1	234.5
1992	409.4	400.5	376.0	419.5	435.1	409.0	416.1						
출하(SHIPMENT, 81.1)													
1985	100.0	92.2	140.1	123.6	90.4	90.1	88.7	88.4	98.0	96.0	91.5	92.5	108.2
1986	120.0	102.0	156.1	144.6	105.2	104.0	105.9	109.8	131.9	128.6	102.1	122.8	127.4
1987	127.2	109.0	176.8	143.2	113.9	114.0	114.3	119.6	125.0	115.5	124.2	122.7	147.8
1988	140.4	141.6	175.7	158.2	142.0	141.1	121.4	111.0	153.7	146.5	146.0	114.8	132.5
1989	149.7	125.6	184.8	134.6	123.4	133.0	134.4	141.5	143.4	147.5	190.3	164.7	172.7
1990	161.5	159.7	183.2	179.3	158.8	149.5	152.5	148.3	153.2	157.4	162.4	170.7	163.6
1991	180.8	161.5	185.1	219.5	187.7	180.7	171.5	166.4	177.4	177.6	178.8	180.9	182.8
1992	465.9	456.3	462.6	505.9	483.4	446.0	441.4						
재고(INVENTORY, 127.3)													
1985	100.0	113.8	108.7	100.7	99.9	99.9	98.3	98.4	95.2	95.2	96.3	96.7	96.8
1986	83.1	100.0	92.6	84.4	83.1	82.4	81.0	81.8	78.7	78.3	79.3	78.6	76.7
1987	57.5	77.2	62.0	54.9	54.1	52.6	52.3	51.5	48.2	50.5	57.2	64.0	65.8
1988	70.6	63.1	55.7	52.1	56.9	68.9	75.3	85.3	73.7	74.6	73.7	81.2	87.3
1989	70.3	91.4	68.6	69.1	69.8	70.8	72.4	71.6	70.7	69.1	63.9	64.3	61.5
1990	51.3	61.8	56.8	52.2	50.2	49.4	50.2	50.4	49.5	48.8	48.2	48.3	49.3
1991	26.1	44.6	33.1	21.8	11.5	11.9	14.2	17.6	22.3	25.8	29.9	36.7	43.3
1992	43.3	50.6	43.6	39.5	40.0	41.5	44.4						
35. 화학물·석유·석탄·고무및플라스틱제품제조업													
CHEMICALS, PETROLEUM, COAL, RUBBER AND PLASTIC PRODUCTS													
생산(PRODUCTION, 385.9)													
1985	100.0	116.1	79.6	121.5	117.9	92.5	89.4	97.6	96.7	96.4	94.6	91.2	106.4
1986	107.2	129.6	110.9	136.2	113.2	106.9	99.3	93.2	88.5	87.5	103.3	100.7	116.9
1987	114.1	125.8	123.8	129.0	116.1	107.3	98.7	95.5	93.4	115.8	108.2	117.6	138.6
1988	122.0	140.5	146.7	159.9	134.1	104.8	99.4	102.1	98.6	95.2	119.6	119.5	144.1
1989	121.9	150.4	129.8	149.2	118.9	109.0	104.9	109.0	101.8	99.8	124.6	123.7	142.1
1990	117.5	153.5	144.4	132.8	121.9	117.2	106.1	101.9	99.1	94.5	117.1	109.5	111.7
1991	118.2	136.9	124.6	135.2	133.7	125.3	114.1	122.9	91.8	85.7	105.2	111.5	131.7
1992	122.5	150.2	121.5	138.4	125.4	103.8	96.0						
출하(SHIPMENT, 796.3)													
1985	100.0	142.1	106.5	91.0	108.7	90.5	70.6	100.6	92.7	94.0	99.4	96.4	107.6
1986	104.6	155.8	86.4	124.2	128.5	94.8	90.2	86.5	83.1	87.0	102.7	103.6	113.0
1987	109.0	112.8	104.3	143.7	125.7	104.9	76.8	90.4	82.9	103.1	104.9	115.4	142.8
1988	117.1	126.2	131.4	184.3	130.9	117.6	89.1	84.1	73.4	84.2	119.8	125.2	138.8
1989	115.8	124.8	111.7	135.1	93.5	115.0	90.2	179.1	81.2	90.4	126.8	117.4	123.8
1990	112.3	125.0	120.6	150.6	144.1	131.3	92.9	84.1	82.8	83.5	122.2	102.3	107.8
1991	106.1	112.0	125.0	127.3	134.9	108.6	109.4	102.1	79.0	82.7	105.4	94.4	92.3
1992	111.3	125.9	97.3	126.2	125.8	102.0	90.3						
재고(INVENTORY, 670.5)													
1985	100.0	98.1	63.7	107.5	126.7	117.5	127.1	104.2	88.3	84.6	83.2	90.5	107.8
1986	114.0	83.4	119.9	134.0	107.6	114.9	114.3	121.5	118.2	94.1	113.4	117.3	129.5
1987	124.9	142.2	168.3	143.2	130.4	106.8	106.5	95.3	98.5	102.2	119.0	136.1	150.9
1988	156.9	191.4	210.9	172.8	182.3	135.8	125.9	102.9	139.5	149.2	153.5	147.9	170.5
1989	210.7	221.5	245.0	260.3	279.8	256.6	259.6	141.7	152.2	158.4	161.9	175.5	216.3
1990	186.4	269.3	307.9	240.0	206.4	164.7	157.2	156.4	155.7	148.3	143.3	143.1	144.3
1991	137.1	172.2	166.0	166.0	137.2	135.8	115.8	119.0	123.4	111.6	102.9	122.0	172.9
1992	204.4	204.9	229.0	230.1	205.7	186.2	170.8						

I-4 대구시 업종별 생산·출하·재고지수(원지수)

	평균	1	2	3	4	5	6	7	8	9	10	11	12
	Average	Jan.	Feb.	Mar.	Apr.	May.	Jun.	Jul.	Aug.	Sep.	Oct.	Nov.	Dec.
351. 산업용화학물제조업													
INDUSTRIAL CHEMICALS													
생산(PRODUCTION, 99.0)													
1985	100.0	114.9	26.4	158.9	166.5	116.1	122.5	160.3	145.3	103.6	23.6	17.8	44.3
1986	98.4	146.3	123.7	152.8	111.0	138.2	141.7	127.0	103.7	32.6	20.9	22.8	60.6
1987	85.4	112.5	138.0	116.7	123.6	119.2	106.7	99.3	77.1	53.5	18.5	23.8	35.9
1988	88.6	75.6	113.8	133.4	136.6	95.8	129.2	133.4	85.7	29.1	23.7	24.5	82.6
1989	97.7	145.6	118.6	129.0	111.7	118.0	125.9	148.7	75.0	30.2	30.3	42.3	97.2
1990	96.6	162.4	140.2	128.6	136.4	133.2	144.0	116.1	92.6	25.6	23.6	26.4	30.3
1991	118.3	110.2	112.1	128.9	166.7	155.6	140.6	201.3	78.7	42.7	36.7	80.5	166.1
1992	150.3	207.4	158.2	185.2	151.8	103.5	95.7						
출하(SHIPMENT, 211.3)													
1985	100.0	197.6	106.6	25.7	148.0	134.9	74.4	196.7	154.3	110.7	20.5	14.6	16.2
1986	93.8	215.2	13.4	103.7	160.0	120.6	151.5	153.2	132.3	24.4	17.1	18.5	15.9
1987	87.0	41.2	50.9	165.7	192.7	155.6	80.2	147.7	110.6	39.5	17.5	22.0	20.2
1988	80.1	21.0	24.0	192.5	148.8	171.2	128.2	116.7	70.2	21.0	21.1	19.8	27.2
1989	91.3	36.8	32.8	40.3	36.4	190.7	121.8	468.5	64.9	29.5	27.7	25.2	21.0
1990	98.6	50.4	61.6	162.1	230.3	234.9	149.0	113.1	86.9	29.4	25.8	21.6	18.6
1991	100.8	16.3	112.0	108.4	204.8	147.8	193.7	186.6	93.8	69.8	31.4	27.4	18.0
1992	153.6	139.5	95.7	176.5	205.0	163.3	141.9						
재고(INVENTORY, 357.3)													
1985	100.0	90.0	32.6	119.7	127.0	110.0	139.3	109.1	98.3	89.7	88.8	89.7	105.7
1986	97.9	52.5	125.4	153.5	115.3	123.6	111.9	89.8	65.7	67.0	80.5	81.5	108.2
1987	93.3	152.7	208.5	169.8	117.7	87.1	101.3	64.6	37.8	44.4	42.7	41.9	51.0
1988	61.5	84.6	143.1	97.9	81.4	26.2	24.8	31.8	39.1	43.2	43.1	44.0	79.3
1989	142.8	150.2	205.7	262.8	310.1	256.3	255.7	31.3	35.4	35.1	32.7	44.1	94.8
1990	93.7	176.5	228.6	202.5	132.0	57.9	49.4	47.9	49.1	45.6	42.8	43.2	49.4
1991	96.3	112.5	112.1	123.6	93.4	96.7	57.8	64.1	74.6	56.2	58.5	97.7	208.4
1992	245.7	251.3	292.0	293.7	252.6	209.6	175.1						
352. 기타화학제품제조업													
OTHER CHEMICAL PRODUCTS													
생산(PRODUCTION, 17.2)													
1985	100.0	82.7	78.0	87.8	125.7	118.9	103.3	96.6	97.9	91.9	101.4	100.9	114.1
1986	122.7	103.8	95.2	115.8	136.9	136.8	116.2	133.3	116.2	117.0	131.3	121.5	148.1
1987	144.8	125.0	112.9	136.8	146.6	164.9	188.4	157.8	129.4	135.1	141.3	152.4	146.9
1988	166.3	146.0	144.2	154.2	153.8	172.5	187.2	184.4	162.6	171.1	175.3	175.6	168.5
1989	191.1	176.7	159.1	177.7	196.8	212.8	197.8	210.3	190.1	176.5	197.6	201.9	195.9
1990	211.8	186.3	200.8	210.2	211.5	214.5	233.4	242.3	231.8	206.3	191.3	205.7	207.9
1991	226.0	214.6	191.5	222.5	234.2	259.0	284.8	273.8	210.1	200.5	201.9	205.7	213.2
1992	259.2	213.1	250.9	267.1	286.8	268.8	268.4						
출하(SHIPMENT, 29.6)													
1985	100.0	86.5	78.3	92.4	116.2	114.5	92.1	98.3	100.2	92.8	105.2	115.3	108.3
1986	124.0	112.8	96.5	112.6	135.9	135.5	112.4	132.6	121.1	114.0	140.4	131.8	142.6
1987	158.3	134.2	126.9	158.3	157.8	175.6	191.7	163.9	151.2	158.6	148.9	160.9	171.6
1988	179.7	171.9	150.6	180.7	174.9	186.1	172.1	188.5	167.3	189.9	193.9	189.5	190.5
1989	189.8	198.7	181.0	193.9	204.4	180.9	169.7	183.8	176.5	179.9	203.0	202.0	203.9
1990	223.0	188.2	197.8	215.9	230.4	258.1	244.8	239.0	221.5	229.6	208.8	219.0	222.8
1991	247.3	252.9	224.0	260.7	257.5	267.2	255.1	274.0	235.9	217.5	241.8	236.0	245.2
1992	264.1	244.2	244.5	270.5	286.7	272.2	266.8						
재고(INVENTORY, 28.7)													
1985	100.0	94.8	92.0	86.3	90.8	91.2	109.8	111.0	108.6	110.1	108.2	92.4	105.1
1986	122.6	98.4	106.7	114.7	111.2	110.0	120.8	124.5	131.3	141.7	136.7	130.6	144.7
1987	142.0	141.0	143.1	135.0	143.1	140.7	143.2	154.8	141.0	132.7	140.8	135.6	152.7
1988	168.1	125.3	138.1	130.8	124.6	129.0	169.1	191.2	212.9	215.4	218.5	181.2	181.2
1989	258.2	174.3	162.5	161.4	166.1	209.4	254.4	291.1	320.7	313.8	330.9	350.3	363.0
1990	332.7	377.6	401.9	416.4	395.5	324.1	306.1	307.6	313.1	295.4	286.6	282.8	285.4
1991	212.4	249.4	225.4	196.5	183.4	183.3	241.8	244.1	223.5	224.3	205.8	195.7	175.2
1992	204.1	155.0	177.7	208.3	224.7	222.9	236.1						

I-4 대구시 업종별 생산·출하·재고지수(원지수)

	평균	1	2	3	4	5	6	7	8	9	10	11	12
	Average	Jan.	Feb.	Mar.	Apr.	May.	Jun.	Jul.	Aug.	Sep.	Oct.	Nov.	Dec.
354. 기타석유및석탄제품제조업													
MISCELLANEOUS PRODUCTS OF PETROLEUM AND COAL													
생산(PRODUCTION, 86.9)													
1985	100.0	158.2	120.6	131.2	95.9	46.9	41.3	27.7	30.4	70.0	142.5	152.4	183.1
1986	105.0	167.0	133.0	136.6	117.3	57.9	29.4	26.1	27.6	87.8	145.9	156.7	174.9
1987	109.7	159.6	138.0	137.6	93.7	51.9	34.1	25.8	33.0	121.9	135.7	159.5	225.2
1988	119.8	187.4	183.9	180.2	113.6	46.6	27.8	24.7	28.8	82.3	163.9	184.0	214.6
1989	110.5	181.4	143.1	166.0	76.7	44.6	30.5	20.3	33.0	88.7	187.4	171.5	183.0
1990	109.8	165.6	153.2	136.3	107.6	61.6	31.7	29.6	51.9	77.6	195.8	147.0	160.1
1991	92.3	179.5	131.6	124.4	83.8	52.3	31.9	26.7	29.4	59.6	138.6	124.6	124.6
1992	75.9	128.9	93.4	94.4	65.6	44.3	29.0						
출하(SHIPMENT, 271.0)													
1985	100.0	158.7	126.6	131.8	94.2	44.5	34.6	24.1	25.7	68.8	145.8	156.3	188.9
1986	103.0	170.7	132.5	135.3	116.0	53.5	23.0	24.1	20.2	84.3	145.0	154.1	177.5
1987	106.9	160.2	136.9	139.7	89.9	46.0	23.9	14.5	25.6	116.9	138.5	160.9	229.3
1988	116.5	188.6	185.1	180.9	110.1	39.2	19.3	15.8	19.9	76.4	163.6	184.5	214.9
1989	104.5	180.2	141.3	166.1	71.5	38.0	23.7	12.7	18.7	80.9	181.3	158.7	180.7
1990	99.2	163.3	150.0	128.0	98.3	47.8	21.0	15.1	31.8	59.5	189.3	131.5	155.2
1991	82.1	168.4	126.8	118.3	65.9	41.7	19.8	12.0	16.4	51.1	136.3	114.6	114.1
1992	64.9	121.4	84.2	80.7	52.3	31.8	19.3						
재고(INVENTORY, 10.7)													
1985	100.0	184.5	123.0	120.3	117.6	96.3	123.0	88.2	80.2	66.8	66.8	66.8	66.8
1986	60.1	40.1	48.1	58.8	61.5	53.5	56.1	16.0	37.4	48.1	72.2	115.0	115.0
1987	137.5	120.3	125.7	104.3	117.6	112.3	144.4	203.2	221.9	248.7	32.1	32.1	187.2
1988	184.3	192.5	112.3	200.5	195.2	195.2	197.9	181.8	176.5	179.1	165.8	147.1	267.4
1989	347.4	275.4	235.3	235.3	227.3	227.3	221.9	219.3	422.5	441.2	492.0	588.2	582.9
1990	342.7	558.8	524.1	262.0	278.1	304.8	232.6	248.7	275.4	344.9	352.9	417.1	312.8
1991	434.5	401.1	371.7	350.3	510.7	505.3	486.6	497.3	494.7	465.2	377.0	369.0	385.0
1992	469.7	374.3	387.7	478.6	537.4	553.5	486.6						
355. 고무제품제조업													
RUBBER PRODUCTS													
생산(PRODUCTION, 74.9)													
1985	100.0	94.4	78.1	96.2	101.3	104.5	101.7	104.4	104.3	106.6	102.4	92.7	112.3
1986	120.8	111.8	94.0	133.7	110.2	132.8	131.0	123.5	127.3	131.1	129.9	110.0	114.4
1987	121.8	100.9	100.7	102.5	104.1	128.7	113.0	133.4	134.5	140.2	125.9	131.9	145.2
1988	126.8	139.0	136.2	130.9	120.1	124.3	120.4	128.4	158.3	101.8	120.1	112.6	129.3
1989	137.9	132.5	122.1	150.6	141.6	128.1	135.5	138.5	151.1	136.4	136.2	134.2	148.6
1990	109.9	131.0	140.2	108.3	98.9	106.3	116.1	116.5	102.7	105.5	95.2	99.6	98.7
1991	94.0	95.9	87.6	98.7	94.9	97.5	94.9	91.5	91.5	92.6	95.4	96.5	91.5
1992	91.8	106.1	82.3	89.6	89.2	92.8	90.7						
출하(SHIPMENT, 111.7)													
1985	100.0	92.3	87.3	96.3	84.7	99.0	107.3	120.4	118.7	104.6	102.1	85.9	101.3
1986	120.6	114.5	99.3	123.8	111.6	133.5	129.1	101.1	119.2	167.5	117.2	109.8	118.2
1987	122.5	120.1	110.9	92.9	90.3	137.5	128.6	133.9	111.8	155.2	113.8	118.1	156.8
1988	119.4	138.5	124.0	136.5	99.8	153.5	110.3	124.0	111.6	86.8	101.7	113.3	132.9
1989	135.7	142.9	134.6	157.9	149.6	131.5	119.6	136.2	141.5	117.2	115.1	124.1	158.0
1990	110.8	124.3	100.8	182.8	106.4	99.7	108.3	111.2	109.6	103.9	96.2	94.7	91.8
1991	91.7	84.5	91.1	95.9	95.6	97.3	86.8	89.1	91.6	92.8	92.7	90.3	92.2
1992	85.8	88.5	79.3	85.4	88.0	87.2	86.7						
재고(INVENTORY, 114.1)													
1985	100.0	125.5	91.9	83.0	142.7	158.2	145.8	92.6	51.3	56.0	59.6	79.2	112.9
1986	170.2	110.7	91.6	127.5	122.0	135.9	151.0	244.0	279.2	150.1	212.4	216.3	201.5
1987	158.5	141.6	102.1	138.6	197.2	161.0	98.8	109.8	195.6	143.3	187.8	235.5	191.0
1988	323.5	193.5	219.3	195.1	282.8	178.5	211.5	237.4	422.3	465.5	497.3	492.4	486.5
1989	423.8	459.4	422.1	400.4	371.9	346.2	379.8	380.0	400.8	448.1	496.6	513.2	467.0
1990	255.2	491.8	578.0	242.5	214.4	217.3	220.5	217.8	190.2	182.0	168.8	167.8	171.6
1991	134.2	185.1	164.3	158.8	145.3	134.7	141.2	134.6	123.5	112.1	106.1	108.3	96.9
1992	125.4	128.7	127.2	127.5	121.0	124.4	123.9						

I-4 대구시 업종별 생산·출하·재고지수(원지수)

	평균	1	2	3	4	5	6	7	8	9	10	11	12
	Average	Jan.	Feb.	Mar.	Apr.	May.	Jun.	Jul.	Aug.	Sep.	Oct.	Nov.	Dec.

356. 달리분류되지않은플라스틱제품제조업

OTHER PLASTIC PRODUCTS

생산(PRODUCTION, 107.9)

1985	100.0	103.8	96.6	102.2	101.2	95.1	87.2	91.9	100.0	104.8	114.5	106.8	96.3
1986	105.0	100.6	95.4	125.6	110.2	94.8	91.9	88.8	92.2	102.6	121.5	117.5	118.6
1987	134.0	128.0	117.0	150.5	130.6	116.9	119.3	111.9	122.6	148.1	150.9	154.5	157.3
1988	144.2	162.6	154.6	188.9	155.0	135.8	101.1	104.3	115.0	149.8	162.7	150.6	150.2
1989	131.2	138.0	129.9	148.6	131.5	122.9	109.5	107.3	133.6	134.9	140.8	140.3	137.2
1990	133.0	145.9	135.0	138.5	121.9	139.2	103.9	114.6	119.4	145.9	142.9	147.0	141.3
1991	138.7	143.3	145.5	161.2	154.4	154.4	142.3	126.0	135.5	123.3	132.5	124.9	120.8
1992	134.2	135.5	117.0	144.1	148.7	133.4	126.4						

출하(SHIPMENT, 172.7)

1985	100.0	89.8	92.3	103.2	97.4	98.6	94.9	90.5	104.6	106.6	120.4	106.2	96.0
1986	106.9	93.8	93.5	132.6	118.9	96.2	91.6	85.6	91.7	111.2	125.4	119.7	122.1
1987	122.0	117.7	110.5	153.3	117.5	102.0	102.2	98.8	108.5	116.0	145.9	148.9	143.2
1988	150.9	141.5	180.0	211.2	154.2	139.9	122.8	107.6	120.4	154.0	170.5	157.7	150.9
1989	137.7	120.9	135.1	177.5	142.5	121.5	123.3	112.9	143.7	146.9	157.1	146.6	124.6
1990	131.3	145.9	146.2	139.7	120.2	134.3	101.2	113.0	116.5	149.4	136.7	139.9	133.0
1991	135.3	134.5	143.2	161.9	162.2	145.9	136.4	118.9	123.9	118.8	132.1	122.8	123.1
1992	122.3	120.4	106.4	137.6	141.2	117.7	110.7						

재고(INVENTORY, 159.7)

1985	100.0	91.2	104.1	100.6	121.8	111.3	90.0	101.6	89.3	90.2	84.4	101.7	111.9
1986	112.0	133.1	135.0	103.6	82.8	85.3	96.1	111.6	123.9	109.2	115.0	124.5	124.0
1987	167.9	120.7	133.2	91.2	109.8	105.6	114.8	135.9	149.1	187.0	242.5	282.7	342.8
1988	247.3	440.4	376.2	330.2	345.6	347.8	278.6	144.6	146.3	146.4	142.3	128.4	140.3
1989	192.8	216.2	222.0	174.2	170.0	203.4	186.0	186.5	187.7	180.7	159.5	169.3	258.1
1990	307.7	279.1	260.9	289.1	328.3	328.0	321.3	321.7	333.3	314.5	309.9	305.5	300.5
1991	197.0	267.4	266.0	248.3	195.8	190.9	180.0	182.8	189.7	191.2	162.9	156.5	133.0
1992	150.8	153.4	159.3	148.3	135.5	146.7	161.7						

36. 비금속광물제품제조업(석유및석탄제품제외)

NON-METALLIC MINERAL PRODUCTS, EXCEPT PRODUCTS OF PETROLEUM AND COAL

생산(PRODUCTION, 245.1)

1985	100.0	34.4	57.4	101.4	109.2	125.9	126.1	114.7	105.5	100.8	111.9	123.8	88.7
1986	112.8	35.8	51.9	115.8	131.0	142.3	136.1	126.7	127.1	113.6	128.6	132.9	112.0
1987	134.3	44.9	65.8	131.8	151.5	164.0	173.6	137.4	128.3	150.3	154.9	151.6	158.1
1988	154.5	84.0	79.9	175.0	173.5	171.7	183.3	173.3	179.0	162.0	173.2	159.5	139.9
1989	177.4	94.2	98.7	156.9	189.2	227.1	191.2	170.5	195.9	178.2	229.3	202.5	195.3
1990	179.2	127.1	132.0	198.4	186.7	167.0	176.4	182.9	187.9	188.5	193.6	192.9	217.1
1991	206.0	164.2	134.5	208.8	203.3	214.2	235.0	203.2	203.1	222.8	257.8	223.0	202.3
1992	202.3	172.2	161.2	219.7	204.8	217.7	237.9						

출하(SHIPMENT, 303.9)

1985	100.0	36.4	53.0	92.0	110.6	126.8	129.0	112.8	104.7	103.4	112.2	129.2	90.3
1986	114.5	37.1	43.1	118.1	138.5	143.6	131.4	122.7	129.0	125.1	130.3	139.1	116.2
1987	143.0	43.3	63.3	128.3	159.9	171.5	185.2	135.8	145.5	172.6	162.0	178.4	170.0
1988	172.7	100.2	95.3	190.7	192.4	199.3	212.6	192.6	188.7	182.2	190.9	176.1	151.4
1989	202.0	105.7	92.0	166.2	210.5	266.4	219.8	193.1	231.6	202.3	267.1	237.0	232.5
1990	212.4	119.7	148.4	229.7	225.8	218.0	209.9	221.5	229.3	233.9	229.3	224.3	259.3
1991	245.6	204.4	154.0	251.1	265.3	254.5	288.3	228.7	245.6	257.4	306.8	253.0	238.6
1992	239.9	210.2	169.9	257.0	255.9	257.5	288.7						

재고(INVENTORY, 165.1)

1985	100.0	84.9	95.0	102.7	96.2	99.1	99.6	102.1	103.8	104.5	108.4	103.6	100.1
1986	98.1	99.4	87.3	98.3	97.0	96.5	94.4	101.9	103.7	101.0	104.3	99.1	94.7
1987	96.6	108.5	112.7	103.8	102.6	98.9	87.1	91.2	94.4	86.5	93.6	86.5	93.0
1988	84.4	101.9	93.2	96.3	73.9	74.3	67.9	72.8	84.5	86.3	89.3	84.4	87.5
1989	120.6	84.9	100.2	99.9	106.3	105.0	112.0	123.2	128.9	132.2	160.2	149.2	145.2
1990	104.3	146.8	153.2	138.7	124.5	104.1	101.2	107.2	107.7	77.6	66.7	64.6	58.9
1991	69.7	58.9	67.8	63.1	52.7	58.1	62.3	75.0	73.9	74.9	74.3	80.9	94.4
1992	111.8	87.9	106.3	108.9	115.5	122.6	129.9						

I-4 대구시 업종별 생산·출하·재고지수(원지수)

	평균	1	2	3	4	5	6	7	8	9	10	11	12
	Average	Jan.	Feb.	Mar.	Apr.	May.	Jun.	Jul.	Aug.	Sep.	Oct.	Nov.	Dec.
361. 도기, 자기및토기제조업													
POTTERY, CHINA AND EARTHENWARE													
생산(PRODUCTION, 3.1)													
1985	100.0	73.5	122.5	98.0	122.5	73.5	122.5	73.5	98.0	98.0	73.5	122.5	122.5
1986	134.8	122.5	73.5	122.5	98.0	147.1	171.6	122.5	147.1	147.1	98.0	171.6	196.1
1987	153.2	98.0	147.1	98.0	196.1	147.1	196.1	171.6	220.6	196.1	220.6	73.5	73.5
1988	108.2	98.0	98.0	122.5	245.1	0.0	122.5	171.6	343.1	24.5	24.5	24.5	24.5
1989	32.7	24.5	24.5	49.0	24.5	24.5	49.0	24.5	24.5	24.5	49.0	24.5	49.0
1990	65.3	24.5	24.5	49.0	49.0	24.5	24.5	24.5	122.5	98.0	122.5	122.5	98.0
1991	106.2	98.0	98.0	98.0	98.0	98.0	98.0	122.5	122.5	98.0	147.1	98.0	98.0
1992	93.9	73.5	122.5	73.5	73.5	122.5	98.0						
출하(SHIPMENT, 2.8)													
1985	100.0	61.5	92.3	123.1	123.1	61.5	153.8	92.3	92.3	92.3	61.5	123.1	123.1
1986	143.6	123.1	92.3	123.1	92.3	123.1	215.4	123.1	153.8	184.6	123.1	153.8	215.4
1987	205.1	153.8	153.8	153.8	276.9	184.6	215.4	215.4	215.4	338.5	276.9	276.9	61.5
1988	161.5	184.6	184.6	184.6	307.7	0.0	153.8	215.4	430.8	61.5	153.8	30.8	30.8
1989	41.0	30.8	30.8	61.5	30.8	30.8	61.5	30.8	30.8	30.8	61.5	30.8	61.5
1990	82.0	30.8	30.8	61.5	61.5	30.8	30.8	30.8	153.8	123.1	153.8	153.8	123.1
1991	128.2	123.1	123.1	123.1	123.1	123.1	123.1	153.8	123.1	123.1	153.8	123.1	123.1
1992	123.1	92.3	92.3	123.1	153.8	153.8	123.1						
재고(INVENTORY, 2.5)													
1985	100.0	52.6	73.7	73.7	84.2	94.7	94.7	94.7	105.3	115.8	126.3	136.8	147.4
1986	118.4	73.7	73.7	84.2	94.7	115.8	115.8	126.3	136.8	136.8	136.8	157.9	168.4
1987	147.4	157.9	168.4	157.9	147.4	136.8	147.4	147.4	168.4	178.9	157.9	94.7	105.3
1988	42.1	84.2	63.2	52.6	52.6	52.6	52.6	52.6	52.6	42.1	0.0	0.0	0.0
1989	0.0	0.0	0.0	0.0	0.0	0.0	0.0	0.0	0.0	0.0	0.0	0.0	0.0
1990	0.0	0.0	0.0	0.0	0.0	0.0	0.0	0.0	0.0	0.0	0.0	0.0	0.0
1991	7.0	0.0	0.0	0.0	0.0	0.0	0.0	0.0	10.5	10.5	21.1	21.1	21.1
1992	21.0	21.1	42.1	31.6	10.5	10.5	10.5						
362. 유리및유리제품제조업													
GLASS AND GLASS PRODUCTS													
생산(PRODUCTION, 25.4)													
1985	100.0	97.8	83.0	97.8	98.5	101.5	97.0	94.8	95.6	97.0	108.9	111.1	114.8
1986	109.9	124.4	94.8	147.4	105.2	92.6	110.4	97.0	88.1	99.3	111.1	106.7	141.5
1987	111.7	105.9	99.3	137.0	117.8	116.3	114.8	109.6	103.7	105.9	115.6	97.0	117.0
1988	120.1	80.0	128.1	145.2	131.9	105.9	107.4	108.9	114.8	123.0	128.1	137.0	131.1
1989	103.9	117.8	125.2	128.1	98.5	102.2	100.7	93.3	90.4	88.9	98.5	100.7	102.2
1990	70.3	97.8	99.3	92.6	46.7	45.2	43.7	41.5	45.9	48.9	89.6	88.9	103.7
1991	121.2	116.3	113.3	121.5	69.6	100.0	103.7	98.5	148.1	156.3	146.7	137.8	142.2
1992	133.9	139.3	114.8	130.4	153.3	141.5	124.4						
출하(SHIPMENT, 23.8)													
1985	100.0	97.7	75.2	100.0	103.0	99.2	84.2	90.2	97.0	102.3	115.0	118.8	121.1
1986	108.0	105.3	101.5	94.0	115.8	97.0	104.5	104.5	91.0	98.5	118.8	107.5	157.1
1987	116.3	109.8	101.5	119.5	119.5	124.8	122.6	112.0	99.2	109.0	135.3	103.8	138.3
1988	122.4	82.7	134.6	144.4	135.3	106.8	108.3	110.5	116.5	133.1	130.8	133.1	132.3
1989	105.3	118.0	122.6	126.3	94.0	104.5	110.5	91.0	93.2	92.5	98.5	99.2	112.8
1990	98.0	107.5	99.2	93.2	99.2	94.7	82.0	86.5	80.5	88.7	100.0	88.7	155.6
1991	123.0	118.0	119.5	114.3	74.4	95.5	100.0	101.5	150.4	163.9	151.9	142.1	145.1
1992	136.0	140.6	118.0	130.1	156.4	145.1	125.6						
재고(INVENTORY, 42.0)													
1985	100.0	92.7	102.9	100.7	96.4	94.2	106.6	111.7	110.9	105.1	97.8	93.4	88.3
1986	131.9	108.0	101.5	154.7	144.5	141.6	146.0	139.4	137.2	137.2	129.2	129.2	113.9
1987	102.0	109.5	107.3	127.0	124.8	121.2	112.4	92.0	100.0	102.9	85.4	80.3	61.3
1988	53.1	59.1	54.7	54.7	53.3	54.0	54.7	54.7	54.7	46.7	46.0	51.8	52.6
1989	60.9	54.0	58.4	62.0	67.9	67.2	59.1	62.8	61.3	59.1	60.6	63.5	54.7
1990	50.2	46.7	48.2	48.9	48.9	46.0	51.8	49.6	56.2	58.4	49.6	51.1	47.4
1991	48.2	47.4	43.1	48.2	44.5	50.4	55.5	54.0	54.0	48.9	46.0	43.8	43.1
1992	43.3	43.8	42.3	44.5	43.8	42.3	43.1						

I-4 대구시 업종별 생산·출하·재고지수(원지수)

	평균	1	2	3	4	5	6	7	8	9	10	11	12
	Average	Jan.	Feb.	Mar.	Apr.	May.	Jun.	Jul.	Aug.	Sep.	Oct.	Nov.	Dec.
369. 기타비금속광물제품제조업													
OTHER NON-METALLIC MINERAL PRODUCTS													
생산(PRODUCTION, 216.6)													
1985	100.0	26.4	53.5	101.8	110.3	129.5	129.5	117.6	106.8	101.3	112.8	125.3	85.1
1986	112.9	24.2	46.6	112.0	134.5	148.1	138.7	130.2	131.4	114.8	131.0	135.5	107.3
1987	136.8	37.0	60.8	131.6	154.8	169.8	180.2	140.2	129.9	154.9	158.5	159.1	164.2
1988	159.2	84.3	73.9	179.3	177.3	181.8	193.0	180.8	184.1	168.5	180.6	164.1	142.6
1989	188.1	92.5	96.6	161.8	202.2	244.6	203.9	181.7	210.7	190.8	247.2	217.0	208.3
1990	193.6	132.0	137.4	213.0	205.1	183.4	194.1	201.8	205.5	206.1	206.8	206.2	232.1
1991	217.4	170.8	137.5	220.6	220.4	229.3	252.4	216.7	210.7	232.4	272.5	234.8	210.9
1992	211.8	177.4	167.1	232.2	212.7	228.0	253.3						
출하(SHIPMENT, 277.3)													
1985	100.0	30.8	50.6	91.0	111.1	129.8	132.6	114.9	105.5	103.6	112.5	130.1	87.4
1986	114.8	30.3	37.6	120.1	140.9	147.8	132.8	124.3	132.1	126.8	131.4	141.7	111.7
1987	144.6	36.4	59.1	128.8	162.2	175.4	190.3	137.1	148.7	177.6	162.5	183.8	173.8
1988	177.1	100.8	91.1	194.7	196.2	209.2	222.1	199.4	192.4	187.6	196.4	181.3	154.3
1989	211.9	105.3	90.0	170.7	222.3	282.7	230.8	203.4	245.5	213.5	283.7	250.9	244.5
1990	223.5	121.6	153.8	243.1	238.3	230.5	222.7	235.1	242.8	247.4	241.2	236.6	269.5
1991	257.4	212.7	157.3	264.2	283.1	269.5	306.2	240.4	255.0	266.8	321.6	263.9	247.8
1992	250.0	217.4	175.2	269.3	265.5	268.2	304.4						
재고(INVENTORY, 120.6)													
1985	100.0	82.9	92.7	104.0	96.4	100.9	97.2	99.0	101.2	104.1	111.7	106.5	103.2
1986	86.0	97.0	82.6	79.0	80.5	80.5	76.0	88.3	91.4	87.6	95.0	87.3	86.5
1987	93.6	107.1	113.4	94.6	94.0	90.3	77.0	89.8	91.0	78.9	95.2	88.5	103.7
1988	96.1	117.1	107.2	111.7	81.5	81.8	72.7	79.5	95.6	101.0	106.3	97.4	101.4
1989	143.9	97.4	116.9	115.1	121.9	120.4	132.7	146.8	155.1	160.3	198.1	182.1	179.7
1990	125.2	184.7	193.0	172.8	153.4	126.4	120.5	129.5	127.8	85.9	74.0	70.6	64.1
1991	78.4	64.1	77.8	69.6	56.7	62.0	66.0	83.9	82.1	85.2	85.2	95.1	113.7
1992	137.6	104.7	129.9	132.9	142.7	152.8	162.7						
37. 제1차금속산업													
BASIC METAL INDUSTRIES													
생산(PRODUCTION, 347.6)													
1985	100.0	92.7	95.4	90.8	106.5	113.0	99.8	95.0	94.1	93.5	98.3	106.3	114.7
1986	124.5	105.0	99.8	128.3	128.5	128.4	129.3	129.6	122.3	119.4	136.1	133.9	133.1
1987	150.1	121.4	129.7	142.5	153.3	151.7	152.3	145.0	140.0	157.2	151.4	176.5	180.3
1988	179.6	175.1	156.6	192.7	192.3	178.4	171.0	179.7	183.9	181.4	185.5	189.0	169.8
1989	171.2	177.8	154.0	181.9	176.5	151.7	170.7	153.9	169.3	159.1	181.1	194.9	183.4
1990	192.4	160.0	174.6	192.7	197.1	194.5	199.6	180.7	196.2	203.1	196.9	205.6	207.7
1991	205.9	211.8	179.8	207.4	201.3	213.9	201.0	198.9	200.6	198.3	211.8	221.5	224.4
1992	179.4	215.1	164.5	178.5	184.6	176.7	157.2						
출하(SHIPMENT, 625.4)													
1985	100.0	89.1	95.3	96.0	108.9	113.7	106.2	96.3	97.4	88.2	99.2	107.5	102.0
1986	119.5	100.0	96.4	126.1	120.6	120.3	127.6	124.5	122.1	116.1	129.3	127.4	123.4
1987	145.7	117.8	123.3	139.1	160.6	142.7	149.6	141.2	140.6	144.7	140.7	171.5	176.1
1988	177.4	166.6	150.6	177.8	242.6	178.9	176.2	172.3	180.6	173.7	172.4	180.2	156.8
1989	164.1	170.1	143.8	176.4	169.6	157.0	170.5	144.8	159.6	144.9	170.0	193.3	169.4
1990	180.2	142.5	156.3	177.4	189.5	193.8	192.8	167.1	183.9	192.3	180.0	193.3	193.9
1991	198.7	185.8	172.3	187.6	197.6	206.0	191.9	192.7	193.5	188.5	218.6	222.7	227.5
1992	193.5	213.2	170.5	202.8	197.3	195.0	182.1						
재고(INVENTORY, 313.3)													
1985	100.0	98.4	95.3	89.1	96.0	106.7	103.6	101.7	95.9	113.0	103.8	93.2	103.0
1986	140.2	96.6	98.9	104.8	126.0	152.3	152.4	153.5	158.6	155.6	162.5	164.8	155.9
1987	164.7	149.5	197.0	207.9	167.6	174.7	167.9	154.7	140.9	154.7	156.0	148.8	156.2
1988	157.7	182.0	189.5	245.7	166.2	152.2	123.1	124.5	124.9	132.3	139.6	158.5	153.6
1989	149.8	159.4	166.9	175.3	175.9	151.3	138.6	126.3	136.4	139.7	147.1	137.5	142.7
1990	175.8	155.1	172.8	199.2	189.1	176.2	173.8	175.2	168.9	161.0	170.8	176.8	190.4
1991	223.0	240.3	224.2	266.5	234.8	219.4	212.5	202.4	194.8	212.6	219.3	229.8	219.1
1992	309.5	272.1	310.4	295.6	323.7	336.8	318.6						

I-4 대구시 업종별 생산·출하·재고지수(원지수)

	평균	1	2	3	4	5	6	7	8	9	10	11	12
	Average	Jan.	Feb.	Mar.	Apr.	May.	Jun.	Jul.	Aug.	Sep.	Oct.	Nov.	Dec.
371. 철강산업													
IRON AND STEEL INDUSTRIES													
생산(PRODUCTION, 184.3)													
1985	100.0	94.7	91.8	96.5	100.5	103.8	93.2	104.9	100.8	95.5	97.7	108.6	112.1
1986	122.9	108.4	102.8	121.8	130.2	129.6	122.0	119.7	121.0	118.7	132.8	135.6	132.3
1987	153.3	125.6	131.5	146.3	156.3	155.8	154.9	149.9	137.9	160.6	153.3	181.1	186.6
1988	179.9	185.7	160.0	196.3	196.6	168.7	169.1	172.9	174.6	170.3	186.1	191.8	186.3
1989	170.8	177.0	159.8	185.9	183.3	173.1	175.7	155.6	161.0	154.5	177.5	177.8	168.6
1990	179.3	158.9	159.9	174.8	177.5	168.2	173.9	174.2	183.4	192.6	190.4	200.7	197.6
1991	185.9	196.1	172.8	195.6	193.4	206.8	193.3	180.0	170.4	172.0	183.0	188.9	178.9
1992	174.3	182.3	161.8	181.6	182.4	175.4	162.5						
출하(SHIPMENT, 310.3)													
1985	100.0	85.5	88.2	104.2	101.6	106.2	102.0	104.5	104.2	93.6	99.3	109.6	101.0
1986	117.3	97.5	96.5	118.3	127.9	118.0	118.5	112.1	120.8	115.6	126.1	125.8	130.6
1987	146.6	104.9	121.0	138.5	156.1	151.6	154.2	140.9	136.9	154.0	140.5	176.8	184.3
1988	172.1	176.3	150.1	196.4	239.5	160.1	155.2	156.0	164.3	155.8	160.1	181.5	170.0
1989	152.1	159.2	145.5	171.7	162.7	171.5	169.2	131.1	140.6	121.2	143.0	167.5	142.1
1990	153.0	127.5	131.6	148.5	151.8	148.5	140.5	152.8	148.9	171.0	159.5	176.8	178.2
1991	162.4	155.7	152.4	173.9	172.7	181.1	169.0	147.4	147.3	150.6	167.1	177.6	154.6
1992	150.6	147.0	140.9	162.3	157.7	155.4	140.5						
재고(INVENTORY, 163.6)													
1985	100.0	107.8	104.2	95.3	103.4	109.1	94.5	96.5	92.0	97.3	93.1	96.4	110.1
1986	155.7	119.9	139.8	132.4	142.7	179.4	175.3	169.8	178.8	170.5	169.1	170.4	120.5
1987	132.1	142.7	150.5	166.2	150.8	141.8	131.1	131.4	114.2	117.6	124.9	111.4	103.2
1988	87.5	109.2	112.3	108.0	114.5	75.7	70.6	71.5	58.0	71.8	92.8	82.4	82.9
1989	99.6	88.4	88.7	93.2	97.2	88.1	92.3	87.1	101.5	111.3	125.9	108.8	113.1
1990	131.2	130.8	136.7	144.5	134.4	119.6	146.8	142.8	151.1	126.3	127.5	118.1	96.1
1991	103.4	119.9	103.7	100.2	91.4	81.0	80.5	104.7	104.1	125.9	132.2	105.0	92.6
1992	123.2	131.2	146.3	126.2	116.8	107.6	111.0						
372. 비철금속산업													
NON-FERROUS METAL INDUSTRIES													
생산(PRODUCTION, 163.3)													
1985	100.0	90.4	99.4	84.5	113.3	123.3	107.2	84.0	86.6	91.1	98.9	103.7	117.6
1986	126.3	101.2	96.3	135.7	126.6	126.9	137.6	140.9	123.8	120.1	139.9	131.9	134.1
1987	146.5	116.7	127.7	138.3	149.8	147.1	149.4	139.4	142.5	153.4	149.2	171.4	173.3
1988	179.3	163.1	152.7	188.6	187.4	189.4	173.2	187.3	194.3	193.8	184.9	185.8	151.2
1989	171.6	178.7	147.5	177.3	168.8	127.6	165.1	152.0	178.7	164.2	185.2	214.1	200.1
1990	207.2	161.3	191.3	213.0	219.3	224.2	228.7	188.0	210.8	214.9	204.3	211.0	219.2
1991	228.4	229.6	187.7	220.7	210.2	221.8	209.7	220.3	234.7	228.0	244.3	258.4	275.8
1992	185.2	252.1	167.5	175.0	187.2	178.1	151.3						
출하(SHIPMENT, 315.1)													
1985	100.0	92.6	102.3	88.0	116.0	121.1	110.3	88.3	90.8	82.9	99.1	105.4	103.0
1986	121.6	102.5	96.4	133.8	113.4	122.6	136.6	136.7	123.4	116.7	132.4	128.9	116.2
1987	144.7	130.4	125.6	139.7	165.0	133.9	145.1	141.5	144.3	135.5	140.8	166.4	168.1
1988	182.6	157.0	151.2	159.4	245.7	197.3	196.9	188.3	196.6	191.5	184.6	178.9	143.7
1989	175.9	180.8	142.0	181.0	176.3	142.7	171.7	158.2	178.3	168.3	196.6	218.8	196.2
1990	207.0	157.3	180.7	205.8	226.6	238.4	244.2	181.1	218.3	213.1	200.2	209.5	209.4
1991	234.4	215.3	191.9	201.0	222.0	230.6	214.6	237.4	239.0	225.8	269.4	267.0	299.2
1992	235.6	278.4	199.7	242.5	236.2	233.9	223.0						
재고(INVENTORY, 149.7)													
1985	100.0	88.2	85.6	82.3	88.0	104.2	113.6	107.4	100.2	130.0	115.4	89.6	95.4
1986	123.2	71.2	54.2	74.7	107.8	122.7	127.2	135.6	136.6	139.4	155.3	158.7	194.5
1987	200.2	157.0	247.9	253.6	185.9	210.7	208.2	180.1	170.2	195.2	189.9	189.6	214.1
1988	234.4	261.6	273.9	396.2	222.7	235.7	180.5	182.5	198.0	198.3	190.8	241.7	230.9
1989	204.6	237.0	252.4	265.1	261.8	220.3	189.1	169.2	174.4	170.8	170.4	169.0	175.2
1990	224.4	181.6	212.2	258.8	248.8	238.1	203.3	210.7	188.2	198.9	218.0	241.0	293.6
1991	353.6	371.8	356.0	448.3	391.4	370.5	356.7	309.1	294.0	307.4	314.4	366.1	357.2
1992	513.2	426.2	489.6	480.7	549.9	587.2	545.4						

I-4 대구시 업종별 생산·출하·재고지수(원지수)

	평균	1	2	3	4	5	6	7	8	9	10	11	12
	Average	Jan.	Feb.	Mar.	Apr.	May.	Jun.	Jul.	Aug.	Sep.	Oct.	Nov.	Dec.

38. 조립금속제품, 기계및장비제조업

FABRICATED METAL PRODUCT, MACHINERY AND EQUIPMENT

생산(PRODUCTION, 1269.6)

1985	100.0	93.7	88.4	99.6	99.4	102.4	100.1	105.8	100.2	100.0	101.1	100.8	108.6
1986	130.6	109.1	106.5	123.6	129.5	130.1	134.5	131.9	128.6	132.3	142.9	138.4	160.3
1987	172.8	140.7	156.7	180.6	183.5	172.9	181.1	178.0	151.5	179.3	179.4	175.5	194.5
1988	206.6	211.7	193.2	225.2	199.9	209.0	186.9	218.6	207.5	199.5	206.4	214.0	207.1
1989	208.4	177.7	167.0	192.9	201.8	209.3	227.7	212.8	221.0	216.1	230.1	226.1	218.2
1990	221.2	200.3	237.0	252.6	215.9	216.5	216.4	215.1	211.4	230.5	199.8	223.6	235.1
1991	219.8	209.6	194.7	218.2	220.4	230.0	208.8	213.0	218.7	213.7	228.0	242.9	239.6
1992	203.1	193.9	198.7	226.7	210.2	191.6	197.3						

출하(SHIPMENT, 1585.6)

1985	100.0	83.1	92.9	99.8	98.1	100.8	102.6	106.7	99.1	104.1	105.2	96.7	111.0
1986	131.2	103.6	112.3	127.7	134.7	132.3	127.6	131.3	131.2	133.7	136.3	138.3	165.2
1987	176.3	137.6	154.4	188.2	177.2	179.8	186.7	173.3	149.3	180.7	182.7	191.6	213.9
1988	216.5	215.0	208.4	233.6	210.5	222.0	203.1	227.3	219.9	213.3	209.6	210.7	224.3
1989	213.9	184.5	171.4	208.9	194.1	210.8	229.3	220.8	226.7	238.1	233.8	228.2	219.8
1990	237.3	213.8	249.7	278.7	223.6	222.7	238.5	222.7	231.3	260.1	221.4	234.9	249.7
1991	233.2	218.6	200.5	235.7	230.6	244.8	228.1	234.8	229.8	228.6	242.7	257.9	246.5
1992	218.2	202.5	217.9	251.7	226.2	197.6	213.3						

재고(INVENTORY, 1305.0)

1985	100.0	99.8	89.8	90.1	94.6	101.5	99.5	100.1	105.0	106.4	96.4	120.4	95.9
1986	102.0	107.9	95.6	98.1	98.3	94.5	96.0	97.3	99.3	103.4	116.0	114.0	103.9
1987	134.8	117.1	124.4	110.9	121.0	117.1	119.9	137.4	146.4	151.9	170.4	156.8	144.3
1988	186.1	160.5	221.1	220.9	226.2	167.5	165.8	182.9	175.4	165.8	180.5	188.3	178.9
1989	234.0	172.0	177.2	172.7	209.3	215.5	249.1	258.7	263.4	251.9	265.7	273.0	300.1
1990	336.4	288.9	301.9	283.6	397.0	400.7	422.0	423.5	413.1	329.8	287.1	246.6	243.2
1991	251.7	241.8	258.6	257.6	268.3	253.9	233.0	226.3	257.4	243.8	265.3	249.8	264.5
1992	377.6	410.5	397.6	390.4	383.4	339.6	343.9						

381. 조립금속제조업(기계및장비제외)

FABRICATED METAL PRODUCT, EXCEPT MACHINERY AND EQUIPMENT

생산(PRODUCTION, 297.5)

1985	100.0	93.1	82.0	94.6	90.9	93.4	97.0	106.6	97.6	103.3	114.5	110.0	116.8
1986	124.6	106.7	96.0	114.9	119.5	121.8	152.0	122.4	121.6	123.9	133.6	135.4	147.4
1987	140.2	119.6	123.2	138.7	157.2	131.4	147.0	133.2	129.0	159.7	152.2	149.1	142.6
1988	148.3	127.8	114.6	144.2	145.7	138.8	148.1	155.2	158.1	149.3	168.6	161.6	167.7
1989	152.8	144.5	126.1	142.7	148.1	137.1	138.8	174.6	159.3	146.3	182.8	176.2	157.6
1990	168.3	134.7	158.3	163.1	163.1	172.9	175.4	177.4	183.9	186.9	162.5	175.5	165.8
1991	162.3	164.4	141.5	160.4	164.1	168.6	150.1	155.4	171.3	161.2	168.7	172.9	169.6
1992	143.6	147.9	156.9	137.4	143.4	134.1	141.8						

출하(SHIPMENT, 317.0)

1985	100.0	88.0	86.7	96.5	89.5	93.5	96.6	107.1	92.0	110.5	117.6	103.7	118.3
1986	124.9	99.3	103.6	114.9	115.7	130.0	118.6	129.5	124.8	132.6	140.4	139.4	150.5
1987	140.8	119.6	122.1	144.4	128.6	136.1	147.0	136.8	130.2	148.9	165.7	155.1	154.9
1988	161.9	122.5	125.0	163.7	154.3	154.7	176.7	160.4	172.3	171.6	169.4	173.9	198.7
1989	165.6	161.4	137.7	162.1	145.2	125.1	138.1	210.1	161.2	185.6	194.4	178.6	187.7
1990	187.2	160.0	171.3	185.8	176.8	182.1	191.5	192.9	201.2	203.8	189.4	194.8	197.1
1991	176.5	167.5	154.0	184.7	175.5	186.4	162.0	152.9	195.1	176.3	187.9	195.8	180.4
1992	149.0	153.5	160.3	151.5	147.7	141.6	139.4						

재고(INVENTORY, 321.6)

1985	100.0	97.1	80.3	78.1	84.2	92.1	99.2	103.4	118.1	116.6	110.3	119.1	101.4
1986	117.1	121.6	104.3	116.0	140.7	127.5	131.3	127.9	124.7	114.7	108.9	98.8	89.3
1987	121.3	107.8	115.5	103.1	115.9	120.2	130.3	144.1	132.5	136.3	119.4	119.5	110.5
1988	166.2	155.5	162.6	161.1	180.4	170.4	164.3	170.8	177.9	158.1	160.4	166.6	166.6
1989	240.8	176.1	180.5	183.7	177.8	204.6	261.3	310.8	299.7	256.3	281.3	287.6	269.3
1990	487.8	246.4	261.3	243.8	508.0	534.7	667.8	662.5	711.1	674.5	597.9	427.0	319.0
1991	215.7	252.2	258.6	234.2	251.5	246.3	247.3	266.9	226.9	176.3	173.4	126.4	128.0
1992	176.1	148.6	165.0	166.7	189.1	185.0	202.3						

I - 4 대구시 업종별 생산·출하·재고지수(원지수)

	평균	1	2	3	4	5	6	7	8	9	10	11	12
	Average	Jan.	Feb.	Mar.	Apr.	May.	Jun.	Jul.	Aug.	Sep.	Oct.	Nov.	Dec.
382. 기계제조업 (전기제외)													
MACHINERY, EXCEPT ELECTRICAL													
생산(PRODUCTION, 414.4)													
1985	100.0	102.5	95.7	103.4	98.2	108.5	93.8	105.6	95.9	99.6	94.8	93.8	108.0
1986	134.2	110.5	106.7	128.0	144.1	138.8	133.1	141.5	131.0	129.6	146.6	139.2	161.6
1987	168.9	128.0	170.8	192.8	185.0	167.2	181.1	191.2	149.2	175.5	158.2	157.6	170.4
1988	176.4	194.2	160.8	201.1	178.3	169.2	183.8	194.0	168.5	170.5	146.2	179.3	171.1
1989	167.8	152.8	139.2	180.7	162.6	187.5	200.7	163.8	153.2	163.5	167.1	167.1	175.3
1990	166.7	144.7	160.6	164.9	156.4	190.0	181.9	150.9	155.1	179.9	154.1	178.2	183.3
1991	158.8	157.6	145.5	185.7	170.6	172.7	167.5	157.0	167.7	136.5	142.9	143.2	158.7
1992	122.8	131.3	112.3	135.3	118.3	118.0	121.7						
출하(SHIPMENT, 490.8)													
1985	100.0	80.8	101.8	102.7	96.6	101.8	106.0	107.4	95.5	105.1	103.2	87.2	111.7
1986	132.4	102.4	105.0	132.5	151.2	137.8	134.8	133.9	131.3	130.2	120.8	128.7	180.7
1987	161.7	107.8	154.5	186.3	176.7	169.0	198.3	164.8	130.4	175.5	147.0	165.0	165.6
1988	169.8	163.0	165.0	201.1	179.7	168.8	186.7	181.8	168.3	162.7	135.2	153.1	172.6
1989	159.8	135.2	139.8	181.0	146.1	188.8	186.4	154.3	144.5	184.0	151.1	152.5	153.9
1990	162.0	123.6	145.1	162.2	130.8	173.7	203.0	144.2	175.6	216.4	144.7	155.3	170.0
1991	152.3	153.0	128.1	177.5	167.1	161.7	180.8	141.0	150.3	140.5	129.6	136.7	161.7
1992	124.2	111.7	110.7	133.7	116.7	148.5	123.8						
재고(INVENTORY, 365.8)													
1985	100.0	107.6	108.3	105.0	102.7	116.7	90.7	91.0	89.3	96.9	77.3	142.1	70.8
1986	67.1	84.8	71.7	69.2	60.4	55.0	46.5	53.3	60.5	55.1	91.4	98.8	58.1
1987	123.1	78.7	101.8	112.4	127.9	111.3	75.4	108.7	132.8	135.4	179.5	156.5	156.6
1988	126.3	161.7	142.2	127.3	120.0	118.6	103.9	121.6	99.6	106.5	135.3	148.5	129.8
1989	154.8	146.3	151.0	131.9	141.5	138.8	159.7	171.3	179.1	136.8	150.1	165.1	185.8
1990	283.5	227.4	255.6	273.8	485.9	477.8	441.8	430.2	321.0	94.9	94.6	106.5	192.3
1991	275.3	160.3	204.0	259.5	270.5	237.8	145.3	231.4	352.6	353.7	407.0	349.5	331.4
1992	647.3	792.1	769.4	766.9	748.4	404.1	402.9						
383. 전기및전자기기제조업													
ELECTRICAL AND ELECTRONIC MACHINERY, APPARATUS, APPLIANCES AND SUPPLIES													
생산(PRODUCTION, 127.7)													
1985	100.0	91.5	85.8	105.5	110.0	100.8	107.2	103.8	106.2	94.5	84.2	102.8	108.6
1986	145.8	116.2	130.8	141.7	138.3	140.3	135.6	145.6	139.2	155.5	156.2	153.1	196.8
1987	241.6	182.3	197.7	225.2	212.3	225.5	235.8	237.2	207.6	223.7	289.8	255.3	407.0
1988	415.3	464.1	426.9	434.2	341.1	520.0	329.9	463.9	410.5	372.4	448.9	405.1	366.1
1989	415.0	405.9	380.2	366.7	431.0	409.2	415.0	419.1	420.3	404.5	419.1	448.0	460.5
1990	554.8	503.1	644.8	712.9	512.4	509.4	499.8	560.2	541.5	562.4	484.2	484.8	642.2
1991	602.4	532.6	553.6	517.5	565.0	620.7	544.0	561.6	591.5	617.8	641.5	759.5	723.5
1992	576.2	600.1	607.8	717.0	593.7	456.9	481.8						
출하(SHIPMENT, 182.5)													
1985	100.0	86.3	83.4	104.7	104.4	101.3	110.8	101.6	105.0	97.4	91.9	105.1	109.1
1986	143.9	111.8	132.0	140.7	139.1	143.1	138.2	145.1	143.9	150.4	155.7	153.4	173.7
1987	252.8	196.3	202.8	264.2	202.7	230.2	232.6	241.0	222.4	233.0	303.2	291.7	413.9
1988	441.1	484.4	425.0	463.4	352.2	513.1	370.0	489.2	458.8	433.8	463.2	427.9	412.5
1989	435.0	394.0	379.0	454.4	434.5	393.3	437.2	413.4	443.7	445.7	453.3	473.0	498.2
1990	618.7	565.1	741.8	828.3	568.6	551.1	534.4	583.2	552.1	617.2	584.3	581.1	717.4
1991	650.7	581.6	578.0	592.5	563.3	661.3	590.2	678.6	650.2	662.2	703.1	799.8	747.9
1992	607.8	685.4	593.6	715.5	627.4	464.4	560.8						
재고(INVENTORY, 129.6)													
1985	100.0	110.8	100.4	92.5	102.7	108.3	95.4	107.8	108.8	101.8	83.6	89.3	98.8
1986	131.4	109.9	112.5	121.6	119.6	120.1	127.0	100.9	96.8	139.0	158.8	172.6	197.7
1987	168.7	177.1	186.0	80.6	125.9	125.5	153.6	164.5	196.7	196.3	210.5	192.3	214.9
1988	553.3	259.3	924.9	958.6	994.2	459.2	458.9	567.0	456.3	378.0	423.4	377.8	321.7
1989	551.1	360.0	390.3	393.9	488.5	502.2	602.1	571.5	594.0	648.1	655.2	639.0	768.7
1990	623.8	759.7	702.6	586.7	536.8	569.1	644.3	682.3	820.7	761.4	537.4	476.6	408.5
1991	436.4	508.9	526.6	424.0	539.1	548.4	601.3	348.0	362.1	297.4	305.1	359.6	416.1
1992	675.4	432.1	516.7	591.6	614.7	940.0	957.5						

I - 4 대구시 업종별 생산·출하·재고지수(원지수)

	평균	1	2	3	4	5	6	7	8	9	10	11	12
	Average	Jan.	Feb.	Mar.	Apr.	May.	Jun.	Jul.	Aug.	Sep.	Oct.	Nov.	Dec.
384. 운수장비제조업													
TRANSPORT EQUIPMENT													
생산(PRODUCTION, 295.1)													
1985	100.0	81.4	90.3	98.3	106.5	104.9	106.4	104.8	106.7	99.8	102.6	97.9	100.5
1986	124.5	102.8	109.1	123.9	119.4	123.8	122.8	124.2	125.4	134.5	140.0	130.3	137.4
1987	174.5	146.2	145.8	170.4	181.5	179.9	183.7	169.9	151.1	181.5	189.9	198.4	196.1
1988	234.6	235.9	233.7	279.7	232.0	220.7	177.5	230.9	241.7	232.8	244.5	248.5	237.9
1989	268.4	171.6	176.9	216.7	250.1	255.1	316.9	271.5	334.6	311.7	324.1	310.3	281.5
1990	255.5	256.0	305.2	325.1	269.9	214.1	228.2	239.7	223.8	252.1	224.2	273.0	254.2
1991	252.0	240.5	211.6	244.7	254.6	262.5	227.6	247.7	230.1	248.5	284.7	296.6	274.7
1992	266.3	190.1	239.8	293.5	299.3	286.4	288.5						
출하(SHIPMENT, 424.0)													
1985	100.0	75.6	91.6	102.7	104.9	104.0	100.6	104.5	104.4	103.1	105.2	97.8	105.6
1986	128.1	98.4	120.1	132.5	128.8	126.2	126.3	127.5	130.6	134.3	137.5	135.4	140.2
1987	180.7	146.8	147.0	176.7	184.2	189.3	184.0	173.1	150.8	187.6	187.4	211.1	230.1
1988	231.1	243.4	239.1	244.4	236.9	229.2	182.6	239.8	239.3	222.5	234.5	224.1	237.0
1989	252.3	195.1	164.5	204.1	213.1	246.5	296.9	259.6	316.7	289.8	307.6	291.0	242.1
1990	245.6	246.9	277.9	300.5	257.6	204.5	234.7	223.6	230.0	255.1	227.7	257.3	231.5
1991	241.6	226.4	201.7	240.8	248.0	258.3	224.8	260.4	219.3	232.7	273.5	279.8	234.1
1992	260.1	168.2	276.5	329.5	286.8	228.8	270.7						
재고(INVENTORY, 348.9)													
1985	100.0	95.1	92.4	86.0	92.8	96.1	105.1	105.7	113.3	111.2	102.8	101.5	97.8
1986	91.0	104.9	97.0	92.0	89.9	88.6	84.2	83.6	80.5	87.3	96.0	92.4	95.4
1987	102.0	102.0	105.9	100.2	101.5	91.4	94.6	97.5	103.8	104.2	117.0	111.5	93.9
1988	111.7	91.0	92.0	110.0	106.8	104.5	107.1	92.0	95.5	115.1	122.3	156.9	147.3
1989	166.5	79.0	78.3	78.6	173.9	171.2	179.6	179.0	189.7	206.8	202.3	207.9	252.2
1990	213.3	248.0	258.7	258.1	244.5	241.9	209.1	215.9	190.7	171.4	157.5	170.8	193.5
1991	202.1	194.3	198.5	195.5	196.7	196.9	194.1	171.8	182.5	197.5	211.7	219.6	266.3
1992	215.5	285.5	222.8	158.2	161.0	226.8	238.5						
385. 전문과학측정및제어장비와사진및광학제품제조업													
PROFESSIONAL, SCIENTIFIC, MEASURING, CONTROLLING, PHOTOGRAPHIC AND OPTICAL EQUIPMENT PRODUCTS													
생산(PRODUCTION, 134.9)													
1985	100.0	97.1	78.4	95.9	96.0	99.9	105.6	108.4	99.5	99.1	103.8	106.5	109.8
1986	132.4	117.7	100.5	112.0	120.3	125.9	124.9	127.3	133.8	132.3	146.0	147.2	201.3
1987	187.6	175.0	172.4	215.5	213.6	216.8	198.7	197.7	156.4	187.9	177.2	162.7	177.9
1988	168.9	159.0	156.5	161.0	181.6	165.7	167.4	174.6	169.1	162.9	162.1	179.8	186.8
1989	128.7	124.6	118.9	124.3	118.2	145.9	134.6	123.5	127.9	143.8	143.6	123.0	115.9
1990	114.5	107.5	110.1	125.0	116.1	121.9	118.8	115.2	105.3	120.2	100.3	114.0	119.7
1991	101.2	95.8	86.0	104.0	96.2	100.5	106.7	105.8	102.4	107.9	104.7	96.9	107.9
1992	89.4	111.9	79.2	93.9	82.0	85.9	83.6						
출하(SHIPMENT, 171.3)													
1985	100.0	96.2	92.0	85.2	94.9	103.0	100.4	115.1	102.9	98.5	102.3	98.9	110.5
1986	133.3	119.5	109.0	111.6	133.0	124.2	115.6	122.0	130.9	127.0	149.8	155.6	201.8
1987	191.3	171.3	180.1	222.4	223.9	214.5	184.3	193.7	157.5	181.9	176.6	180.4	208.4
1988	175.5	177.8	180.1	184.3	186.0	170.6	172.0	171.9	153.5	178.0	165.0	179.4	187.6
1989	127.6	118.9	120.6	125.9	119.4	149.3	132.4	129.6	129.8	141.0	127.1	120.8	115.9
1990	118.4	115.4	100.7	145.3	124.9	133.9	121.2	116.2	108.4	121.7	98.4	113.4	121.7
1991	104.0	95.0	88.6	104.1	117.3	113.8	107.9	118.4	99.5	106.2	101.2	88.1	108.0
1992	96.9	124.3	86.2	89.0	107.6	80.6	93.9						
재고(INVENTORY, 139.1)													
1985	100.0	87.2	44.8	86.9	94.8	90.0	113.4	96.2	91.7	99.7	109.8	140.8	144.9
1986	167.3	146.3	123.4	130.9	106.0	118.3	153.4	179.8	199.0	223.8	218.6	200.0	208.5
1987	247.8	221.0	193.3	180.0	159.1	181.5	245.2	272.6	274.3	309.9	361.4	324.6	250.9
1988	234.5	250.6	232.1	196.3	195.4	176.0	205.7	242.6	308.2	268.9	265.2	189.9	282.7
1989	300.9	288.3	287.7	284.8	289.7	286.5	301.0	276.4	277.5	288.5	330.0	345.4	354.9
1990	166.8	213.2	252.5	182.8	159.2	129.1	128.7	132.4	144.9	145.9	166.5	173.9	172.5
1991	225.3	302.6	302.7	307.9	228.9	182.2	184.4	142.3	167.6	177.2	202.7	246.4	258.2
1992	263.3	306.2	285.5	312.8	215.4	251.0	209.0						

I-4 대구시 업종별 생산·출하·재고지수(원지수)

	평균	1	2	3	4	5	6	7	8	9	10	11	12
	Average	Jan.	Feb.	Mar.	Apr.	May.	Jun.	Jul.	Aug.	Sep.	Oct.	Nov.	Dec.
39. 기타제조업													
OTHER MANUFACTURING INDUSTRIES													
생산(PRODUCTION, 202.0)													
1985	100.0	88.5	97.3	101.6	114.9	111.2	106.1	98.7	95.1	92.6	84.4	95.4	114.8
1986	130.0	112.4	108.9	113.8	134.3	130.4	137.5	140.1	123.8	128.0	132.8	139.7	158.0
1987	162.1	146.9	144.3	173.9	163.2	175.6	171.6	171.0	163.6	165.4	140.3	159.0	170.7
1988	160.9	185.6	160.9	177.2	173.7	171.3	154.5	171.1	155.1	142.5	139.1	140.3	159.1
1989	140.5	136.1	130.2	156.8	153.7	155.5	159.0	146.5	140.9	131.2	124.5	122.0	129.5
1990	123.2	119.9	114.6	126.7	127.2	129.3	143.6	139.6	125.1	129.8	98.9	112.3	111.5
1991	99.3	104.1	103.5	108.8	111.8	104.9	108.6	114.5	101.0	87.4	89.5	79.1	78.7
1992	85.5	86.3	77.3	87.7	97.5	84.4	79.7						
출하(SHIPMENT, 257.3)													
1985	100.0	90.1	99.0	104.0	112.7	108.5	107.7	98.6	92.4	94.2	86.5	91.7	114.8
1986	133.4	114.6	120.5	124.6	125.4	137.6	143.9	145.1	117.6	136.4	131.3	144.2	159.2
1987	167.6	155.7	156.6	177.7	174.9	178.1	175.7	177.7	162.7	163.3	142.5	160.1	186.6
1988	154.2	182.8	167.6	188.8	172.4	173.7	150.3	154.8	142.2	129.9	124.2	123.7	139.5
1989	128.0	124.8	122.5	148.5	143.6	140.4	153.5	142.3	128.9	120.3	106.2	101.4	103.5
1990	112.4	111.2	103.1	120.9	123.4	121.7	138.3	129.7	114.4	112.4	82.6	96.7	93.9
1991	95.3	92.2	98.5	107.4	104.6	104.7	111.7	103.0	94.0	92.0	80.3	72.9	82.0
1992	82.3	76.0	71.2	95.5	88.1	79.0	83.9						
재고(INVENTORY, 237.5)													
1985	100.0	89.0	106.1	96.8	102.7	104.2	101.0	99.5	107.3	105.2	87.7	100.7	100.5
1986	92.4	102.5	88.3	70.1	95.2	81.5	75.3	70.3	84.8	96.0	105.3	113.8	126.2
1987	101.3	125.5	109.1	116.5	94.8	95.7	95.9	82.7	88.5	95.5	107.0	116.4	87.5
1988	104.0	113.1	108.6	88.0	94.7	92.4	80.9	90.3	105.7	99.4	106.8	131.9	136.5
1989	114.8	138.4	111.4	107.6	108.5	118.7	107.5	89.6	94.5	93.3	109.2	128.4	170.9
1990	171.3	172.8	178.0	182.7	174.2	165.0	147.2	148.1	154.9	170.4	173.3	186.8	201.8
1991	160.5	200.1	193.9	177.7	178.2	155.1	138.5	149.6	149.1	141.0	147.3	148.4	146.9
1992	133.7	156.3	156.7	127.0	129.8	126.4	106.1						

I-5 인천시 업종별 생산·출하·재고지수(원지수)

	평균	1	2	3	4	5	6	7	8	9	10	11	12
	Average	Jan.	Feb.	Mar.	Apr.	May.	Jun.	Jul.	Aug.	Sep.	Oct.	Nov.	Dec.
광공업													
MINING AND MANUFACTURING													
생산(PRODUCTION, 10000.0)													
1985	100.0	90.6	87.4	103.1	101.2	105.6	102.9	100.8	96.7	97.0	105.2	105.5	104.2
1986	128.5	107.4	102.6	119.1	122.5	130.6	128.8	133.2	133.6	137.1	140.0	140.7	146.6
1987	154.4	125.2	128.8	142.8	151.9	162.7	174.3	166.3	138.2	174.7	150.9	162.1	175.2
1988	165.8	163.8	142.2	167.6	142.1	152.8	164.2	174.8	177.4	168.3	173.5	185.2	177.7
1989	172.1	169.1	150.6	165.6	161.1	178.3	162.0	174.7	180.4	166.4	182.9	191.6	182.1
1990	187.3	158.2	177.1	193.9	188.5	187.6	186.5	177.1	191.5	203.0	184.3	202.4	196.9
1991	196.1	193.8	165.4	192.8	184.8	190.1	181.8	199.4	198.0	196.7	217.3	215.7	217.4
1992	216.8	212.6	204.9	222.0	223.1	218.0	220.3						
출하(SHIPMENT, 10000.0)													
1985	100.0	83.2	86.2	103.1	105.9	106.1	99.4	101.0	96.6	97.8	103.2	108.1	108.8
1986	125.3	97.4	95.5	120.7	124.9	129.9	125.3	127.6	129.8	136.2	137.5	135.0	143.8
1987	158.2	120.8	126.1	149.5	160.3	171.6	174.1	168.2	135.9	183.9	153.3	174.2	180.0
1988	169.5	162.0	147.8	170.1	153.7	154.8	167.0	182.0	177.3	175.3	174.5	190.0	179.7
1989	179.1	170.0	159.5	183.4	172.8	186.7	172.3	175.5	181.4	172.4	188.7	196.6	190.0
1990	197.9	163.3	186.2	202.3	200.4	197.7	194.8	181.8	197.7	215.6	197.0	222.4	216.1
1991	221.5	213.0	187.2	221.8	203.4	223.7	205.8	217.1	228.7	219.4	245.3	244.5	248.6
1992	256.0	244.4	260.9	283.6	287.3	225.1	234.8						
재고(INVENTORY, 10000.0)													
1985	100.0	97.6	101.9	102.3	96.1	95.5	101.0	102.8	101.2	99.4	101.9	101.2	99.0
1986	110.4	113.6	118.2	113.6	108.4	106.4	109.9	113.3	108.6	105.1	105.5	110.0	112.4
1987	122.9	120.8	131.0	128.7	121.8	120.7	125.9	122.2	126.2	115.0	118.7	123.9	119.5
1988	133.7	141.0	129.8	133.8	126.1	134.4	136.8	128.8	138.7	131.8	137.8	132.3	133.4
1989	147.8	150.3	145.5	138.2	136.2	140.9	136.8	143.7	155.0	154.8	158.1	159.4	154.4
1990	169.3	160.1	166.3	169.3	164.2	161.4	160.8	161.8	170.0	175.5	179.9	185.3	177.3
1991	190.2	188.3	179.3	181.6	181.7	182.9	184.5	198.8	192.1	191.4	195.6	199.9	206.3
1992	228.4	227.5	240.2	234.2	222.4	230.8	215.3						
2. 광업													
MINING													
생산(PRODUCTION, 26.5)													
1985	100.0	15.3	33.7	64.8	128.0	175.4	205.6	159.7	116.2	89.4	84.1	60.8	67.2
1986	119.5	12.5	31.6	137.5	240.5	209.6	153.2	161.3	147.7	67.7	112.2	103.4	56.4
1987	129.1	49.2	40.5	102.6	187.4	248.2	192.3	109.0	127.1	154.0	137.8	115.7	84.9
1988	147.3	33.7	133.2	136.8	209.4	272.1	232.1	108.1	182.7	95.6	141.0	108.9	114.0
1989	157.0	90.1	87.4	108.7	190.4	259.2	224.1	171.7	210.9	141.2	185.6	105.7	108.5
1990	149.6	55.4	59.2	99.7	167.3	244.5	180.5	175.4	207.2	176.4	166.5	136.4	127.2
1991	37.5	0.0	0.0	0.0	66.8	111.6	92.0	33.8	64.5	43.5	26.5	11.2	0.0
1992	63.4	0.0	0.0	20.0	71.2	105.5	184.0						
출하(SHIPMENT, 9.5)													
1985	100.0	23.3	61.9	88.5	102.3	110.2	144.6	123.3	116.2	116.9	126.4	104.3	82.0
1986	130.3	49.0	54.6	130.7	180.6	178.8	170.8	142.5	126.3	153.5	145.8	135.2	95.2
1987	137.7	58.5	92.3	123.9	145.8	180.5	178.0	149.4	175.6	193.0	135.9	119.1	100.7
1988	138.6	37.3	158.3	125.7	159.1	197.7	165.8	139.3	112.9	112.7	184.7	128.0	142.2
1989	159.7	56.7	108.9	125.2	133.9	171.3	189.8	163.4	176.1	237.6	189.0	193.7	171.3
1990	178.6	80.9	118.0	179.6	223.2	276.6	181.0	170.0	172.0	217.5	189.1	175.4	160.5
1991	28.1	21.7	18.6	17.5	30.5	18.4	6.0	23.2	40.2	39.1	52.8	39.6	29.8
1992	48.0	23.2	23.2	40.8	64.7	52.2	83.8						

I-5 인천시 업종별 생산·출하·재고지수(원지수)

	평균	1	2	3	4	5	6	7	8	9	10	11	12
	Average	Jan.	Feb.	Mar.	Apr.	May.	Jun.	Jul.	Aug.	Sep.	Oct.	Nov.	Dec.
23. 금속광업													
METAL ORE MINING													
생산(PRODUCTION, 0.1)													
1985	100.0	88.0	92.4	101.8	99.0	109.2	103.5	105.3	101.5	92.4	107.1	84.8	114.9
1986	123.8	114.9	104.8	101.4	118.5	130.6	121.9	143.9	144.5	131.1	120.6	123.8	129.9
1987	87.1	110.6	101.7	108.7	96.0	86.1	86.4	77.5	73.6	80.3	75.8	74.5	74.1
1988	12.5	57.4	52.1	41.0	0.0	0.0	0.0	0.0	0.0	0.0	0.0	0.0	0.0
1989	0.0	0.0	0.0	0.0	0.0	0.0	0.0	0.0	0.0	0.0	0.0	0.0	0.0
1990	0.0	0.0	0.0	0.0	0.0	0.0	0.0	0.0	0.0	0.0	0.0	0.0	0.0
1991	0.0	0.0	0.0	0.0	0.0	0.0	0.0	0.0	0.0	0.0	0.0	0.0	0.0
1992	0.0	0.0	0.0	0.0	0.0	0.0	0.0	0.0	0.0	0.0	0.0	0.0	0.0
29. 기타광업													
OTHER MINING													
생산(PRODUCTION, 26.4)													
1985	100.0	15.0	33.5	64.6	128.1	175.6	206.0	159.9	116.2	89.4	84.0	60.7	67.0
1986	119.5	12.1	31.4	137.6	241.0	209.9	153.3	161.4	147.8	67.4	112.2	103.3	56.1
1987	129.2	49.0	40.3	102.6	187.8	248.8	192.7	109.1	127.3	154.3	138.1	115.8	84.9
1988	147.8	33.6	133.5	137.1	210.2	273.1	233.0	108.5	183.4	95.9	141.6	109.3	114.4
1989	157.5	90.4	87.7	109.1	191.1	260.2	224.9	172.4	211.7	141.8	186.3	106.1	108.9
1990	150.2	55.6	59.4	100.1	167.9	245.4	181.2	176.1	208.0	177.1	167.2	137.0	127.7
1991	37.6	0.0	0.0	0.0	67.0	112.1	92.3	33.9	64.8	43.7	26.6	11.3	0.0
1992	63.7	0.0	0.0	20.0	71.5	105.9	184.7						
출하(SHIPMENT, 9.5)													
1985	100.0	23.3	61.9	88.5	102.3	110.2	144.6	123.3	116.2	116.9	126.4	104.3	82.0
1986	130.3	49.0	54.6	130.7	180.6	178.8	170.8	142.5	126.3	153.5	145.8	135.2	95.2
1987	137.7	58.5	92.3	123.9	145.8	180.5	178.0	149.4	175.6	193.0	135.9	119.1	100.7
1988	138.6	37.3	158.3	125.7	159.1	197.7	165.8	139.3	112.9	112.7	184.7	128.0	142.2
1989	159.7	56.7	108.9	125.2	133.9	171.3	189.8	163.4	176.1	237.6	189.0	193.7	171.3
1990	178.6	80.9	118.0	179.6	223.2	276.6	181.0	170.0	172.0	217.5	189.1	175.4	160.5
1991	28.1	21.7	18.6	17.5	30.5	18.4	6.0	23.2	40.2	39.1	52.8	39.6	29.8
1992	48.0	23.2	23.2	40.8	64.7	52.2	83.8						

I-5 인천시 업종별 생산·출하·재고지수(원지수)

	평균	1	2	3	4	5	6	7	8	9	10	11	12
	Average	Jan.	Feb.	Mar.	Apr.	May.	Jun.	Jul.	Aug.	Sep.	Oct.	Nov.	Dec.
3 . 제조업													
MANUFACTURING													
생산(PRODUCTION, 9973.5)													
1985	100.0	90.8	87.5	103.2	101.1	105.4	102.6	100.7	96.6	97.1	105.3	105.6	104.3
1986	128.5	107.7	102.8	119.0	122.2	130.4	128.8	133.1	133.6	137.3	140.1	140.8	146.8
1987	154.5	125.4	129.0	142.9	151.8	162.5	174.2	166.4	138.2	174.8	151.0	162.2	175.5
1988	165.9	164.2	142.2	167.7	141.9	152.5	164.0	175.0	177.4	168.5	173.6	185.4	177.9
1989	172.1	169.3	150.7	165.7	161.1	178.0	161.8	174.7	180.3	166.5	182.9	191.8	182.3
1990	187.3	158.5	177.4	194.1	188.5	187.4	186.5	177.1	191.4	203.1	184.4	202.6	197.1
1991	196.5	194.3	165.9	193.3	185.1	190.4	182.0	199.8	198.4	197.1	217.8	216.3	217.9
1992	217.2	213.2	205.4	222.6	223.5	218.3	220.4						
출하(SHIPMENT, 9990.5)													
1985	100.0	83.2	86.2	103.1	105.9	106.1	99.4	101.0	96.6	97.8	103.2	108.1	108.9
1986	125.3	97.4	95.6	120.7	124.8	129.8	125.2	127.6	129.8	136.2	137.5	135.0	143.8
1987	158.2	120.9	126.1	149.5	160.3	171.6	174.1	168.2	135.8	183.9	153.3	174.2	180.1
1988	169.5	162.1	147.8	170.2	153.7	154.8	167.0	182.0	177.4	175.3	174.5	190.1	179.7
1989	179.1	170.1	159.5	183.5	172.9	186.7	172.3	175.5	181.4	172.3	188.7	196.6	190.0
1990	197.9	163.3	186.2	202.4	200.3	197.7	194.8	181.8	197.7	215.6	197.0	222.4	216.2
1991	221.7	213.1	187.4	222.0	203.6	223.9	206.0	217.3	228.9	219.5	245.5	244.7	248.8
1992	256.2	244.6	261.1	283.8	287.5	225.3	234.9						
재고(INVENTORY, 10000.0)													
1985	100.0	97.6	101.9	102.3	96.1	95.5	101.0	102.8	101.2	99.4	101.9	101.2	99.0
1986	110.4	113.6	118.2	113.6	108.4	106.4	109.9	113.3	108.6	105.1	105.5	110.0	112.4
1987	122.9	120.8	131.0	128.7	121.8	120.7	125.9	122.2	126.2	115.0	118.7	123.9	119.5
1988	133.7	141.0	129.8	133.8	126.1	134.4	136.8	128.8	138.7	131.8	137.8	132.3	133.4
1989	147.8	150.3	145.5	138.2	136.2	140.9	136.8	143.7	155.0	154.8	158.1	159.4	154.4
1990	169.3	160.1	166.3	169.3	164.2	161.4	160.8	161.8	170.0	175.5	179.9	185.3	177.3
1991	190.2	188.3	179.3	181.6	181.7	182.9	184.5	198.8	192.1	191.4	195.6	199.9	206.3
1992	228.4	227.5	240.2	234.2	222.4	230.8	215.3						
31 . 음식료품및담배제조업													
FOOD, BEVERAGES AND TOBACCO													
생산(PRODUCTION, 1086.6)													
1985	100.0	96.9	90.5	98.4	100.2	100.3	99.6	84.2	97.2	102.3	110.2	105.6	114.6
1986	112.1	109.1	102.7	109.8	104.5	108.6	112.9	111.3	111.1	118.6	119.9	106.6	130.2
1987	124.7	112.3	102.2	117.1	110.6	130.9	130.0	129.6	123.4	140.1	130.3	131.6	138.7
1988	136.5	139.6	123.8	135.2	130.2	137.9	142.1	145.6	140.5	130.6	126.2	141.5	144.4
1989	152.5	147.1	130.7	156.9	140.1	158.0	152.6	141.4	170.2	153.4	160.4	160.0	159.0
1990	159.6	152.4	139.9	156.8	145.2	164.3	160.1	151.3	179.2	192.0	157.4	173.5	143.7
1991	143.1	146.6	121.4	151.0	127.8	132.0	131.7	148.3	154.0	150.2	151.4	153.4	149.0
1992	145.6	161.1	139.7	140.0	146.5	138.2	148.3						
출하(SHIPMENT, 1665.3)													
1985	100.0	92.0	91.1	97.6	97.9	105.9	91.7	91.2	95.6	105.5	107.2	106.7	117.5
1986	114.6	105.4	96.6	109.1	111.0	119.2	110.3	115.7	123.1	128.6	115.3	110.8	130.6
1987	128.5	108.8	107.2	119.0	120.4	130.2	128.2	125.9	133.6	134.2	134.6	133.4	146.7
1988	135.7	131.4	131.1	136.0	134.2	140.7	137.9	132.1	137.8	139.9	131.0	130.5	146.0
1989	147.8	144.4	125.9	146.5	137.1	150.1	156.2	138.3	168.4	154.1	141.8	149.3	162.0
1990	152.0	142.2	126.5	148.1	141.3	161.9	160.3	147.3	168.1	186.6	148.4	148.3	144.6
1991	144.4	153.9	119.5	145.1	134.9	152.5	127.2	136.3	159.6	153.2	146.2	147.6	156.5
1992	143.4	163.5	126.2	136.8	142.1	147.8	144.1						
재고(INVENTORY, 864.7)													
1985	100.0	90.4	91.4	94.0	98.3	86.1	104.0	91.8	94.8	94.7	105.9	117.9	130.5
1986	146.6	137.6	163.6	170.7	157.3	147.1	152.3	144.9	126.7	115.6	140.4	143.2	160.1
1987	169.0	173.8	178.4	178.0	163.5	171.3	180.9	200.6	191.4	150.3	140.3	153.4	145.8
1988	142.5	179.6	165.7	158.2	146.4	136.1	130.6	144.7	146.2	118.8	111.4	136.4	136.0
1989	167.7	144.4	155.4	171.3	177.3	180.3	148.8	161.8	145.5	137.6	177.0	206.1	207.1
1990	198.8	227.1	251.7	252.0	239.4	217.6	188.9	177.9	167.2	142.4	150.4	187.3	183.6
1991	176.8	168.5	176.6	177.0	167.1	155.9	181.4	195.9	179.2	161.8	178.6	193.5	185.8
1992	221.3	188.8	231.1	229.3	237.8	215.7	224.9						

I-5 인천시 업종별 생산·출하·재고지수(원지수)

	평균 Average	1 Jan.	2 Feb.	3 Mar.	4 Apr.	5 May.	6 Jun.	7 Jul.	8 Aug.	9 Sep.	10 Oct.	11 Nov.	12 Dec.
311-312. 식료품제조업													
FOOD													
생산(PRODUCTION, 970.6)													
1985	100.0	99.2	92.8	99.0	100.2	99.6	98.9	81.7	94.0	100.2	111.5	106.4	116.6
1986	112.6	112.1	105.0	110.7	104.7	109.0	113.3	111.9	108.8	118.4	120.1	105.6	131.5
1987	121.8	114.3	104.1	116.4	107.8	128.3	126.7	126.6	118.1	134.6	125.5	125.1	134.4
1988	126.8	134.7	119.5	127.5	124.2	125.6	129.3	134.7	120.0	116.1	121.4	133.1	135.1
1989	133.5	135.0	120.8	139.0	121.1	136.8	133.1	124.7	141.1	131.4	139.2	137.9	142.5
1990	135.2	135.7	120.7	136.7	120.2	134.5	135.0	127.9	145.3	151.5	128.9	144.9	140.6
1991	130.8	139.1	113.0	132.9	124.8	119.5	107.0	119.4	138.4	135.1	144.2	147.1	148.5
1992	133.2	152.2	125.5	131.3	125.2	127.1	138.1						
출하(SHIPMENT, 1569.6)													
1985	100.0	93.1	92.2	98.5	97.8	105.4	90.6	88.7	94.0	104.6	108.4	107.3	119.3
1986	114.8	107.2	98.0	109.5	112.1	119.5	110.0	114.8	122.0	128.5	114.8	110.3	131.4
1987	127.5	110.3	108.7	118.8	119.9	129.8	127.5	124.5	131.5	149.8	134.5	129.8	144.8
1988	131.1	130.1	128.0	131.1	130.7	134.7	130.2	126.6	127.3	134.3	128.3	128.7	143.3
1989	139.5	139.7	121.1	140.7	127.4	137.9	140.8	129.6	153.2	143.9	136.4	147.3	155.9
1990	139.5	133.9	122.4	137.4	125.6	143.6	140.2	134.4	149.5	163.5	136.1	140.8	146.9
1991	138.3	147.3	113.3	136.6	131.5	145.6	120.5	125.9	146.6	144.4	142.9	148.4	156.8
1992	136.4	155.6	124.2	127.9	133.5	141.4	135.9						
재고(INVENTORY, 775.2)													
1985	100.0	90.6	93.1	92.0	96.6	83.9	104.6	95.8	98.3	95.8	104.9	117.0	127.3
1986	142.8	132.9	158.0	164.3	148.0	137.4	144.8	141.1	123.4	111.5	140.9	146.6	164.8
1987	162.0	177.3	180.9	180.4	161.7	164.8	170.5	188.6	179.4	141.5	122.3	140.2	136.0
1988	135.4	167.2	156.2	154.0	144.4	131.9	128.7	140.0	139.3	105.3	100.2	128.1	129.3
1989	138.4	127.8	138.7	134.9	140.2	143.9	137.7	153.1	136.9	120.6	145.6	147.7	134.3
1990	136.5	148.3	148.3	150.1	147.9	138.1	135.4	136.7	136.0	117.6	117.1	134.4	128.4
1991	133.4	125.2	136.5	136.9	135.1	123.1	121.9	131.2	131.7	118.1	138.2	150.1	152.4
1992	187.1	161.5	186.0	197.4	197.9	181.1	199.0						
313. 음료품제조업													
BEVERAGES													
생산(PRODUCTION, 107.3)													
1985	100.0	74.7	70.0	92.2	99.2	104.7	106.2	105.2	131.8	121.0	97.9	97.9	99.2
1986	108.4	91.2	81.1	100.3	101.4	102.6	106.2	111.6	138.5	118.3	113.4	113.6	122.5
1987	153.4	96.3	91.0	118.5	130.8	156.0	161.8	162.6	180.6	198.2	176.0	191.5	177.9
1988	227.5	188.1	166.3	206.0	186.6	251.1	260.8	253.5	331.4	263.5	170.8	219.7	231.8
1989	327.2	261.5	222.1	321.1	313.4	351.9	331.5	296.8	441.3	356.1	355.5	363.5	311.9
1990	384.9	308.4	315.2	340.1	373.5	438.8	389.0	365.6	493.1	563.7	420.3	435.7	175.3
1991	256.0	215.5	199.2	315.9	154.9	246.1	355.1	411.2	299.0	290.1	218.3	211.4	155.4
1992	259.1	243.7	271.3	218.4	339.0	239.3	242.9						
출하(SHIPMENT, 90.8)													
1985	100.0	71.3	75.7	76.6	104.7	115.6	110.1	129.5	126.3	115.1	91.9	94.9	88.3
1986	111.1	72.6	77.5	97.1	99.3	107.5	115.5	131.8	142.9	130.5	123.0	119.0	116.6
1987	147.6	81.6	86.9	113.9	128.2	143.7	146.9	154.7	172.0	227.7	143.5	196.5	175.5
1988	217.4	160.7	183.4	225.3	195.7	245.9	272.7	227.0	319.5	239.2	180.8	164.2	194.8
1989	294.0	228.0	211.1	249.8	306.7	361.4	423.3	290.1	434.1	331.4	239.0	185.4	268.0
1990	368.8	286.5	204.2	329.6	415.9	478.7	510.9	369.6	492.1	588.6	363.5	279.4	106.9
1991	250.2	270.5	226.5	293.6	194.9	273.8	242.6	317.5	385.9	306.8	205.5	135.7	149.0
1992	266.1	308.7	159.6	291.4	291.1	259.1	287.0						
재고(INVENTORY, 78.6)													
1985	100.0	90.5	71.7	116.3	110.4	100.1	93.0	50.5	60.7	92.1	116.9	131.3	166.3
1986	194.4	198.5	229.5	248.4	253.1	250.4	231.8	192.4	173.7	166.2	143.6	116.7	129.1
1987	253.8	158.7	173.1	178.5	199.7	246.8	290.1	326.9	324.3	257.6	330.6	298.2	261.0
1988	226.3	317.6	278.2	212.9	176.8	186.1	156.0	204.8	232.7	266.6	234.1	233.4	215.9
1989	472.0	323.8	336.8	545.6	559.5	554.1	268.5	261.4	243.6	319.4	503.0	801.7	946.2
1990	832.8	1028.1	1291.2	1281.5	1164.8	1023.8	732.3	601.2	493.4	403.4	495.6	730.4	747.9
1991	621.3	610.9	589.8	588.7	498.5	491.4	783.8	851.2	663.8	607.4	594.3	639.7	536.7
1992	576.1	471.3	697.0	564.3	651.7	573.4	498.8						

I-5 인천시 업종별 생산·출하·재고지수(원지수)

	평균	1	2	3	4	5	6	7	8	9	10	11	12
	Average	Jan.	Feb.	Mar.	Apr.	May.	Jun.	Jul.	Aug.	Sep.	Oct.	Nov.	Dec.
314. 담배제조업													
TOBACCO													
생산(PRODUCTION, 8.7)													
1985	100.0	113.2	91.5	104.7	116.1	123.9	97.7	104.1	26.4	105.0	115.1	114.3	88.1
1986	105.3	0.0	117.0	132.6	124.0	139.8	148.7	49.4	34.0	142.6	174.1	125.0	76.9
1987	94.4	86.6	26.7	181.5	180.8	112.9	103.7	49.8	0.0	34.6	95.5	122.8	135.7
1988	95.9	92.3	80.4	116.8	102.4	106.9	108.8	32.6	77.9	107.3	105.9	115.3	103.9
1989	113.2	94.7	109.8	128.5	129.7	135.0	128.3	93.8	72.9	114.5	121.8	116.2	113.3
1990	115.0	92.0	119.9	129.1	115.0	104.7	130.3	122.1	94.0	128.1	106.2	131.5	107.0
1991	124.9	132.4	106.7	127.8	127.7	128.5	127.9	129.9	111.0	110.9	128.3	139.0	128.4
1992	126.9	128.8	101.1	133.7	138.8	138.5	120.8						
출하(SHIPMENT, 4.9)													
1985	100.0	122.0	0.0	201.9	0.0	108.5	107.2	178.2	59.6	212.1	0.0	140.2	70.3
1986	117.1	143.9	0.0	133.7	0.0	219.4	113.1	134.6	123.2	108.9	108.2	116.1	154.4
1987	104.4	138.5	0.0	273.8	130.7	0.0	10.1	32.8	114.8	206.7	14.3	125.5	205.3
1988	96.4	0.1	147.4	52.9	89.8	99.3	105.2	115.8	142.5	107.5	89.7	101.0	105.3
1989	114.7	104.6	102.9	85.8	115.8	124.0	132.2	123.4	113.8	123.0	95.3	111.5	143.8
1990	121.6	103.2	0.0	210.8	108.0	139.9	112.1	176.1	133.9	150.7	99.9	130.0	95.0
1991	131.0	108.5	126.0	116.1	134.6	106.5	128.3	134.9	135.7	132.3	130.0	125.3	194.0
1992	112.5	11.9	132.3	143.8	127.3	130.3	129.7						
재고(INVENTORY, 10.9)													
1985	100.0	72.8	119.3	73.8	132.8	142.7	139.9	105.7	89.9	39.6	98.0	87.6	97.9
1986	73.4	27.6	87.0	64.6	127.6	91.4	111.6	70.9	27.9	47.2	82.7	89.5	53.0
1987	56.1	29.3	42.9	1.3	29.2	86.5	135.3	144.6	88.5	5.0	46.5	47.5	16.1
1988	45.5	62.9	31.7	65.2	73.3	79.0	82.8	42.8	12.7	13.1	20.7	29.9	32.0
1989	54.9	29.0	34.4	56.6	66.0	73.9	74.5	61.8	43.2	41.3	59.8	64.4	53.8
1990	35.6	50.1	111.0	73.5	79.2	64.0	75.3	51.3	33.6	25.0	30.1	33.3	41.2
1991	57.4	55.4	48.0	56.2	55.2	68.4	70.7	70.7	60.8	52.5	54.1	63.4	33.9
1992	86.8	93.5	80.2	77.8	86.0	92.7	90.7						
32. 섬유, 의복및가죽산업													
TEXTILE, WEARING APPAREL AND LEATHER													
생산(PRODUCTION, 824.3)													
1985	100.0	91.2	88.8	104.0	95.9	96.1	103.4	100.6	100.7	106.4	102.9	100.1	110.0
1986	112.7	106.5	98.0	118.0	109.2	115.1	110.4	113.3	118.1	112.3	123.7	111.6	116.5
1987	116.2	104.4	102.5	112.3	120.0	115.1	124.7	124.4	109.3	114.4	109.8	119.5	137.7
1988	118.8	114.2	109.0	119.9	123.8	118.2	119.2	124.3	118.1	115.5	126.0	115.4	122.2
1989	113.2	107.4	100.9	117.7	111.4	110.3	115.3	109.5	113.6	110.8	119.6	125.2	116.8
1990	136.5	95.2	104.0	119.9	158.9	149.5	133.3	131.4	152.9	165.0	144.8	146.0	136.6
1991	165.5	156.5	149.9	149.7	162.1	163.7	164.0	152.1	171.7	171.0	185.6	175.4	184.9
1992	163.3	162.2	149.2	167.1	182.6	168.8	150.1						
출하(SHIPMENT, 647.2)													
1985	100.0	85.2	91.0	102.3	102.1	98.7	98.3	99.3	103.5	104.1	99.9	104.6	110.8
1986	114.4	106.8	99.2	118.9	111.9	119.7	112.2	112.6	118.6	115.5	123.2	115.3	119.3
1987	113.1	99.3	104.6	112.6	116.6	112.8	120.7	116.5	105.9	118.1	103.3	117.0	129.6
1988	117.3	111.2	106.4	117.2	118.5	118.2	114.0	121.7	115.4	120.4	123.5	117.2	123.3
1989	108.2	101.6	102.8	117.8	111.6	107.4	103.1	102.2	105.5	101.6	111.6	122.9	110.1
1990	125.1	91.2	101.9	113.9	143.3	132.3	116.0	115.2	129.7	142.7	132.3	148.1	134.1
1991	132.2	129.3	122.8	123.0	126.4	144.6	113.6	102.3	126.6	143.6	167.5	161.6	125.2
1992	132.8	121.7	120.9	158.4	146.5	134.7	114.8						
재고(INVENTORY, 760.7)													
1985	100.0	95.1	96.2	99.5	90.4	92.2	112.5	113.4	96.9	93.8	106.1	103.3	100.0
1986	101.8	99.8	101.0	101.9	90.8	85.2	93.5	109.7	108.4	107.3	113.0	112.1	99.4
1987	91.2	94.1	86.1	83.9	86.0	85.2	82.2	88.7	89.9	91.4	100.7	100.6	105.7
1988	119.2	108.1	102.3	106.1	115.1	112.5	119.6	117.6	123.6	120.2	143.7	139.3	122.5
1989	121.3	129.1	115.5	110.9	106.5	99.2	116.3	119.0	120.2	130.5	143.0	134.9	130.8
1990	156.4	131.0	124.9	131.1	145.0	150.6	145.9	158.5	161.4	182.3	190.4	189.3	166.8
1991	266.9	186.9	190.6	181.7	204.7	201.3	252.3	343.6	362.8	340.4	323.5	291.8	323.4
1992	369.5	394.5	393.5	352.6	347.4	360.3	368.7						

I-5 인천시 업종별 생산·출하·재고지수(원지수)

	평균	1	2	3	4	5	6	7	8	9	10	11	12
	Average	Jan.	Feb.	Mar.	Apr.	May.	Jun.	Jul.	Aug.	Sep.	Oct.	Nov.	Dec.
321. 섬유제조업													
TEXTILE													
생산(PRODUCTION, 398.1)													
1985	100.0	89.5	90.4	104.0	104.0	100.2	104.3	103.1	95.9	100.4	101.0	100.2	107.1
1986	112.3	112.0	105.5	112.9	116.9	122.2	112.6	112.0	122.7	106.9	114.3	107.9	102.2
1987	111.3	105.3	102.4	111.1	114.5	112.9	115.8	120.2	109.9	112.4	104.0	109.4	118.3
1988	110.1	105.6	96.4	114.3	121.0	115.5	112.8	112.5	114.4	108.4	117.4	104.4	98.7
1989	108.3	95.1	88.9	111.7	105.7	107.9	108.7	105.5	116.8	104.8	122.7	121.2	110.1
1990	111.8	92.9	99.9	124.3	126.1	121.1	117.0	111.1	102.3	110.6	107.9	120.9	107.8
1991	118.7	120.6	117.1	129.9	131.0	128.1	119.4	117.5	99.9	99.1	116.8	116.5	128.2
1992	107.7	100.7	93.0	117.1	114.7	102.0	118.9						
출하(SHIPMENT, 381.2)													
1985	100.0	83.5	94.4	100.9	111.0	103.3	95.7	105.0	101.6	95.8	98.9	103.0	106.8
1986	113.0	110.0	104.9	114.2	119.0	125.0	115.5	112.3	120.2	108.5	115.2	104.8	106.4
1987	104.6	95.0	99.4	105.5	108.4	107.3	108.3	109.7	101.5	105.1	99.3	107.0	109.3
1988	107.7	105.0	92.3	111.3	117.9	116.3	110.3	115.0	107.2	105.0	114.3	102.1	96.2
1989	105.6	93.3	93.0	115.3	111.7	111.9	104.3	101.2	110.2	99.7	115.1	110.0	101.1
1990	104.5	90.1	97.9	114.1	112.4	113.8	107.1	105.1	99.0	105.3	98.3	110.4	100.8
1991	102.1	104.2	103.6	118.3	115.5	115.5	103.2	105.7	94.9	82.2	96.8	92.9	92.7
1992	89.8	87.1	82.9	97.5	89.7	89.6	92.1						
재고(INVENTORY, 411.2)													
1985	100.0	107.4	107.8	119.0	105.6	106.2	132.3	112.7	87.5	80.7	84.1	80.2	76.8
1986	87.5	86.4	87.9	90.8	83.6	84.6	77.3	85.0	86.3	88.7	92.1	97.3	89.8
1987	77.6	80.0	73.2	77.9	69.8	69.0	67.5	68.1	72.7	77.1	82.7	90.4	102.3
1988	116.9	104.6	116.6	110.3	113.0	101.8	105.2	99.4	115.7	134.2	131.1	135.8	134.8
1989	130.5	146.5	134.4	128.1	117.5	104.5	123.4	128.3	129.5	130.8	134.0	142.1	147.3
1990	156.1	145.8	142.1	143.5	164.4	160.6	139.6	159.4	153.6	161.0	169.0	170.3	164.3
1991	166.0	178.7	178.1	158.2	155.3	136.2	167.1	166.5	160.1	161.6	161.9	170.5	197.3
1992	218.6	216.1	216.2	214.2	224.3	219.4	221.6						
322. 의복제조업(신발제외)													
WEARING APPAREL, EXCEPT FOOTWEAR													
생산(PRODUCTION, 278.8)													
1985	100.0	95.1	86.1	106.9	81.2	92.9	108.3	102.9	112.3	121.8	98.5	94.0	99.9
1986	106.6	89.1	82.0	120.5	87.2	101.3	100.5	113.2	114.2	114.8	129.0	106.6	121.0
1987	112.4	100.9	96.0	103.3	120.9	111.2	136.9	133.0	106.6	107.4	89.3	107.4	136.5
1988	98.4	98.3	110.0	101.7	99.8	92.7	101.9	105.1	101.0	94.4	88.7	85.1	102.0
1989	81.7	85.0	81.3	81.2	82.6	81.7	88.5	85.7	81.9	73.4	75.2	76.8	87.3
1990	135.9	61.5	75.4	79.0	191.8	168.1	123.9	118.5	195.4	217.2	167.2	117.5	115.3
1991	146.0	162.5	129.5	91.4	148.6	159.0	140.0	95.3	182.1	201.0	183.3	126.7	132.2
1992	140.0	104.5	118.9	128.8	177.4	177.9	132.4						
출하(SHIPMENT, 173.0)													
1985	100.0	94.6	85.6	110.8	81.3	93.5	105.2	97.5	114.3	124.7	97.0	96.6	98.7
1986	112.1	97.5	86.3	130.7	88.5	108.9	103.5	113.3	121.2	122.9	134.5	107.0	131.5
1987	113.0	99.6	94.6	107.0	119.9	113.7	137.9	127.9	111.9	111.9	87.4	104.8	139.0
1988	97.4	97.4	108.9	97.5	97.1	92.7	97.6	102.7	101.8	97.4	76.8	89.9	109.6
1989	78.6	83.2	82.1	80.2	79.1	78.1	82.0	80.5	78.9	70.7	70.0	72.3	85.7
1990	121.1	59.7	69.4	68.4	163.0	144.1	113.5	111.9	174.5	188.8	147.3	108.2	104.9
1991	126.6	136.1	112.3	88.3	128.5	135.1	124.5	67.7	154.8	180.4	148.1	119.1	123.9
1992	131.8	98.9	122.3	124.5	161.6	159.9	123.3						
재고(INVENTORY, 246.9)													
1985	100.0	77.5	79.8	67.1	66.9	71.2	92.4	120.0	110.4	115.7	132.2	131.8	133.3
1986	100.4	109.9	109.1	104.3	83.6	60.4	90.3	121.5	111.1	106.7	102.7	114.4	90.7
1987	92.7	91.8	93.7	84.5	101.6	95.6	88.5	97.1	80.5	89.2	92.6	99.1	98.3
1988	94.9	98.7	69.0	80.5	90.3	94.5	99.9	103.3	94.9	78.5	141.2	114.0	74.5
1989	53.3	72.8	61.3	55.9	59.8	57.4	60.7	55.1	45.9	44.0	55.4	39.9	31.7
1990	64.0	32.6	40.4	62.6	85.5	93.0	86.4	62.1	56.8	69.9	59.0	56.8	63.3
1991	188.3	86.5	98.0	77.4	86.8	115.5	120.0	297.0	292.0	245.9	285.0	275.4	280.2
1992	390.2	415.2	386.1	365.2	369.0	405.9	399.6						

I-5 인천시 업종별 생산·출하·재고지수(원지수)

	평균	1	2	3	4	5	6	7	8	9	10	11	12
	Average	Jan.	Feb.	Mar.	Apr.	May.	Jun.	Jul.	Aug.	Sep.	Oct.	Nov.	Dec.
323. 가죽, 대용가죽및모피제품제조업(신발과외복제외)													
LEATHER AND PRODUCTS OF LEATHER, LEATHER SUBSTITUTES AND FUR, EXCEPT FOOTWEAR AND WEARING APPAREL													
생산(PRODUCTION, 45.1)													
1985	100.0	65.5	73.8	90.4	93.3	92.2	100.9	113.0	100.6	111.0	119.9	111.9	126.5
1986	135.4	112.9	97.0	116.7	122.7	156.8	160.5	147.5	127.5	149.3	149.7	136.8	147.4
1987	124.8	85.9	90.4	101.9	111.0	98.5	99.5	102.0	93.6	112.5	190.9	201.1	210.4
1988	125.8	171.8	134.9	171.2	187.5	163.6	104.1	101.4	98.0	83.1	85.3	91.3	118.0
1989	96.5	83.5	64.2	77.8	89.8	79.3	106.9	95.5	99.1	113.2	124.9	107.2	116.9
1990	110.6	93.0	95.7	108.8	103.2	94.3	100.1	102.2	144.3	110.4	113.2	122.2	139.6
1991	146.8	133.4	119.8	116.7	109.3	105.6	110.7	106.3	119.3	132.2	96.1	298.9	313.3
1992	202.1	179.7	170.2	214.6	229.9	187.2	231.1						
출하(SHIPMENT, 36.3)													
1985	100.0	67.0	75.3	85.6	100.2	98.6	98.5	108.2	102.4	116.0	116.2	110.8	120.7
1986	134.5	107.3	92.8	109.1	120.7	164.3	159.5	143.3	126.4	153.9	148.6	140.1	148.4
1987	130.4	109.2	116.9	128.3	144.6	123.4	131.0	123.8	118.3	137.3	131.7	152.5	147.4
1988	111.9	136.9	117.8	140.2	123.5	118.5	100.7	155.3	92.4	96.0	82.8	84.5	94.3
1989	90.2	82.4	65.8	74.0	79.4	79.1	100.3	98.6	91.8	99.8	114.5	89.8	107.3
1990	104.4	85.7	95.8	115.2	113.0	100.5	104.9	102.5	113.4	99.7	101.6	106.4	114.6
1991	92.7	102.2	92.4	98.5	95.9	92.3	91.5	92.4	99.9	95.4	52.1	93.6	106.4
1992	68.3	69.3	61.2	70.7	73.8	64.2	70.6						
재고(INVENTORY, 34.2)													
1985	100.0	117.5	116.5	134.6	110.2	93.7	95.0	99.6	93.9	73.1	82.1	86.2	96.0
1986	105.7	103.1	108.5	116.0	116.4	98.3	94.9	115.0	113.7	105.2	114.4	96.3	87.0
1987	98.3	82.3	72.4	72.9	70.4	84.4	82.1	102.0	111.6	110.4	146.9	117.1	126.8
1988	183.0	140.4	142.1	167.4	229.5	264.8	282.9	150.2	174.1	143.0	152.9	163.2	185.3
1989	206.3	177.7	186.4	188.7	201.6	188.4	203.7	217.1	242.3	221.6	208.5	222.5	216.5
1990	229.9	224.2	234.9	228.4	214.8	208.1	205.8	200.8	221.8	234.2	250.6	261.1	274.3
1991	297.2	282.2	293.7	294.7	295.0	297.9	297.1	299.2	297.1	313.9	325.2	326.2	243.7
1992	243.3	244.3	242.5	243.5	243.5	243.0	243.2						
324. 신발제조업(성형 고무또는 플라스틱신발제외)													
FOOTWEAR, EXCEPT VULCANIZED, MOULDED RUBBER OR PLASTIC FOOTWEAR													
생산(PRODUCTION, 102.3)													
1985	100.0	95.6	94.7	100.2	105.5	89.6	87.3	80.6	87.6	86.3	117.4	112.0	143.3
1986	123.5	130.9	113.1	131.8	134.9	111.5	112.2	107.1	107.6	114.5	137.2	131.8	149.5
1987	141.3	118.9	125.5	146.0	142.7	141.4	137.4	127.3	120.9	142.4	152.5	156.2	184.5
1988	205.4	166.0	144.3	168.9	172.2	178.1	197.9	233.2	188.3	214.8	278.8	250.9	271.0
1989	225.6	226.9	217.0	257.6	221.6	211.0	218.0	195.8	193.9	235.3	226.2	280.4	223.1
1990	245.3	197.0	201.4	219.0	221.3	233.8	236.9	258.7	238.1	258.5	241.1	332.2	305.1
1991	409.6	289.6	345.9	400.3	343.4	340.5	426.4	462.0	445.8	385.9	499.2	483.3	492.4
1992	426.3	551.1	441.5	445.6	440.3	395.4	284.0						
출하(SHIPMENT, 56.7)													
1985	100.0	79.2	94.7	95.6	106.8	83.9	95.0	60.8	84.1	90.3	105.1	135.5	169.1
1986	118.7	113.3	104.6	120.6	129.6	89.7	87.1	94.2	94.6	116.5	126.4	196.2	151.2
1987	159.0	121.1	161.6	167.5	143.5	140.3	145.3	122.7	108.9	212.1	159.9	198.9	226.0
1988	245.0	178.3	186.3	202.4	184.4	208.7	197.7	203.7	226.9	309.5	353.7	323.1	365.8
1989	227.6	225.7	255.9	277.5	230.0	184.1	161.4	177.4	163.6	209.7	212.7	385.9	246.8
1990	288.2	198.3	231.3	250.7	310.7	240.8	190.3	202.0	209.8	281.1	335.1	549.4	459.4
1991	377.0	294.5	303.4	276.2	213.5	403.0	164.0	191.1	271.3	475.3	775.9	796.3	359.4
1992	466.6	457.4	410.6	727.7	528.3	405.7	270.2						
재고(INVENTORY, 68.4)													
1985	100.0	74.3	76.1	82.7	74.4	83.6	74.1	100.7	106.6	103.4	155.2	147.9	121.1
1986	191.6	141.9	147.0	153.6	147.4	172.7	201.4	213.3	228.8	222.4	275.5	200.6	194.8
1987	164.4	192.8	143.6	123.5	135.4	145.0	148.3	175.5	216.3	176.3	214.3	159.1	142.2
1988	189.1	147.2	117.0	142.5	160.2	166.0	195.9	262.2	249.3	175.6	223.2	239.6	190.5
1989	269.1	203.5	162.0	166.6	161.2	174.3	230.8	245.2	271.8	395.6	481.0	390.4	347.0
1990	454.8	350.9	271.1	254.7	207.7	269.7	368.3	479.4	555.7	689.9	763.1	745.7	501.7
1991	1142.4	551.0	547.9	643.2	881.7	853.4	1219.0	1599.0	1869.6	1770.1	1433.5	1062.8	1278.2
1992	1264.8	1467.7	1561.9	1193.3	1060.6	1100.7	1204.7						

I-5 인천시 업종별 생산·출하·재고지수(원지수)

평균	1	2	3	4	5	6	7	8	9	10	11	12
Average	Jan.	Feb.	Mar.	Apr.	May.	Jun.	Jul.	Aug.	Sep.	Oct.	Nov.	Dec.

33. 나무및나무제품제조업(가구포함)

WOOD AND WOOD PRODUCTS INCLUDING FURNITURE

생산(PRODUCTION, 759.4)

1985	100.0	101.6	93.0	113.4	116.7	107.4	98.0	94.5	85.2	97.9	102.9	95.9	93.3
1986	104.7	92.3	92.1	102.8	108.5	111.4	104.2	97.2	88.6	105.1	118.6	114.2	121.3
1987	114.1	98.4	112.1	114.8	117.7	116.9	116.6	107.3	95.2	115.7	112.5	135.2	127.2
1988	138.8	120.1	110.7	132.8	143.0	136.5	138.6	141.4	135.2	140.7	154.2	154.9	157.3
1989	149.7	143.9	123.8	137.1	130.3	154.0	154.3	155.6	156.7	152.2	168.2	161.1	159.5
1990	153.1	133.8	136.2	163.8	160.8	169.2	165.9	137.5	134.5	158.0	146.8	169.9	161.1
1991	177.1	169.2	152.8	171.1	171.3	182.9	167.4	169.5	160.0	173.0	200.1	212.4	195.4
1992	178.6	179.6	154.8	183.6	194.9	194.6	163.9						

출하(SHIPMENT, 775.4)

1985	100.0	84.9	82.3	122.6	121.4	99.6	94.6	96.1	83.0	102.2	113.5	108.0	91.8
1986	109.1	83.6	79.4	125.6	121.3	112.9	108.4	103.5	92.1	116.4	121.5	122.2	122.6
1987	119.3	86.3	105.2	135.5	121.6	127.1	121.1	106.6	106.8	131.3	122.8	139.1	127.7
1988	140.0	113.6	107.5	146.7	139.9	141.0	140.8	132.6	136.4	145.2	153.7	165.5	156.7
1989	150.0	132.2	126.5	156.5	154.5	153.6	144.4	136.0	143.9	158.0	165.0	163.6	165.9
1990	159.1	134.7	149.5	175.6	173.1	176.3	159.7	133.3	134.0	160.3	154.8	181.3	176.5
1991	176.9	155.9	142.7	179.4	181.1	188.9	172.3	158.0	162.6	175.8	211.9	204.7	189.7
1992	186.0	177.6	160.3	205.9	210.7	190.7	170.9						

재고(INVENTORY, 1626.0)

1985	100.0	91.7	104.0	95.4	93.3	100.5	104.9	105.2	109.0	106.2	100.5	92.0	97.3
1986	102.2	114.8	125.9	111.0	103.4	102.9	100.0	98.9	99.0	92.7	94.9	91.2	91.8
1987	91.3	102.3	110.8	99.0	97.6	96.9	94.6	98.5	91.1	82.5	76.4	73.0	73.1
1988	96.0	78.7	83.5	81.1	87.3	89.0	93.7	104.0	106.4	108.0	110.7	103.3	106.3
1989	119.9	116.8	116.5	107.4	95.2	94.8	104.2	121.9	142.3	134.3	139.5	136.9	128.7
1990	138.5	133.5	130.6	132.9	137.5	131.1	141.3	144.2	151.0	151.4	147.1	136.6	124.3
1991	131.1	134.7	135.8	133.9	128.4	127.0	128.9	133.2	131.1	129.0	126.7	131.6	133.3
1992	140.7	140.6	145.1	135.4	133.6	145.1	144.4						

331. 나무및목크제품제조업(가구제외)

WOOD AND CORK PRODUCTS, EXCEPT FURNITURE

생산(PRODUCTION, 409.4)

1985	100.0	95.3	90.1	107.1	109.4	107.2	101.5	103.9	93.4	95.6	107.5	96.3	92.6
1986	101.7	83.4	83.6	95.8	105.4	107.7	106.0	108.5	97.9	101.4	110.9	109.1	111.1
1987	113.8	95.6	104.8	112.9	116.5	121.3	124.7	117.0	101.9	116.9	108.3	121.1	124.8
1988	117.9	110.6	101.1	121.9	117.9	118.2	121.7	122.7	120.4	118.4	118.1	119.4	123.9
1989	116.3	113.8	103.7	114.6	111.2	115.4	120.4	121.2	125.0	114.6	112.5	123.0	120.0
1990	125.2	109.0	113.1	127.0	126.4	132.1	131.2	124.5	124.2	131.9	119.5	135.5	128.1
1991	134.3	127.5	113.0	127.6	133.8	145.3	135.4	138.7	128.1	127.2	142.9	146.7	145.9
1992	137.8	143.1	128.4	147.2	140.7	137.1	130.1						

출하(SHIPMENT, 490.3)

1985	100.0	81.4	83.5	106.5	111.1	105.3	102.9	105.2	93.9	97.5	117.8	104.8	90.0
1986	105.3	79.0	73.6	108.8	115.1	115.7	114.6	114.9	98.9	108.7	108.0	113.7	112.8
1987	118.0	89.9	105.0	118.4	119.9	128.8	132.2	120.2	106.9	129.0	110.8	127.0	128.5
1988	124.2	105.7	99.8	129.9	126.5	124.0	132.4	127.0	138.2	125.6	126.3	128.1	127.3
1989	122.2	109.3	107.8	129.4	120.8	122.2	128.1	115.9	139.9	119.9	123.0	126.1	124.0
1990	135.0	119.6	129.5	140.9	139.6	140.6	135.3	132.5	129.4	136.8	130.0	141.6	144.0
1991	141.8	136.8	125.4	144.4	152.3	157.0	138.8	139.3	134.2	129.3	151.4	146.8	146.0
1992	145.5	148.1	135.7	158.0	152.3	142.4	136.5						

재고(INVENTORY, 1087.8)

1985	100.0	92.6	99.9	101.1	100.9	102.3	104.4	103.9	106.7	103.5	99.2	91.2	94.3
1986	89.7	99.6	107.3	100.2	94.2	88.8	84.4	82.2	83.3	80.9	85.8	84.1	85.9
1987	80.9	91.2	93.9	90.8	88.6	88.1	83.2	82.0	78.3	69.8	69.6	68.0	67.3
1988	73.7	72.9	77.2	77.0	75.2	76.3	75.5	81.2	71.6	70.8	68.2	66.9	71.9
1989	72.3	79.3	79.8	72.5	68.9	64.7	65.8	78.4	68.8	70.4	69.4	73.7	76.0
1990	78.3	78.0	74.7	76.1	74.3	76.2	81.1	80.8	80.7	83.0	77.9	80.4	76.5
1991	66.2	77.3	69.3	66.8	60.8	60.1	65.3	61.6	59.9	61.6	64.2	71.5	76.3
1992	81.2	82.8	86.4	79.7	79.5	80.0	79.0						

I-5 인천시 업종별 생산·출하·재고지수(원지수)

	평균	1	2	3	4	5	6	7	8	9	10	11	12
	Average	Jan.	Feb.	Mar.	Apr.	May.	Jun.	Jul.	Aug.	Sep.	Oct.	Nov.	Dec.
332. 가구및장차물제조업(금속가구제외)													
FURNITURE AND FIXTURES, EXCEPT METAL PRODUCTS													
생산(PRODUCTION, 350.0)													
1985	100.0	108.9	96.5	120.8	125.3	107.7	93.8	83.5	75.7	100.6	97.4	95.5	94.2
1986	108.1	102.8	102.0	110.9	112.0	115.8	102.0	84.0	77.7	109.5	127.6	120.2	133.3
1987	114.5	101.7	120.7	117.1	119.0	111.7	107.2	95.9	87.4	114.3	117.5	151.8	130.1
1988	163.2	131.1	121.8	145.6	172.3	157.8	158.3	163.3	152.4	166.7	196.3	196.3	196.4
1989	188.8	179.1	147.4	163.5	152.5	199.1	193.9	195.8	193.7	196.2	233.4	205.6	205.8
1990	185.8	162.7	163.2	206.8	201.0	212.7	206.5	152.7	146.6	188.6	178.6	210.1	199.7
1991	227.1	217.8	199.4	222.0	215.2	226.9	204.7	205.6	197.3	226.5	267.1	289.3	253.3
1992	226.3	222.2	185.7	226.1	258.4	261.8	203.5						
출하(SHIPMENT, 285.1)													
1985	100.0	90.9	80.2	150.3	139.1	89.9	80.2	80.4	64.3	110.2	106.0	113.7	94.9
1986	115.6	91.4	89.6	154.4	131.9	108.0	97.8	83.8	80.4	129.7	144.6	136.7	139.5
1987	121.3	80.1	105.7	165.0	124.6	124.2	101.9	83.3	106.5	135.1	143.6	159.9	126.3
1988	167.1	127.1	120.9	175.7	162.9	170.3	155.3	142.2	133.4	178.9	200.8	230.0	207.2
1989	197.8	171.7	158.7	203.1	212.4	207.4	172.3	170.6	150.8	223.6	237.3	227.9	238.1
1990	200.5	160.5	183.9	235.4	230.5	237.5	201.5	134.8	142.0	200.8	197.5	249.5	232.4
1991	237.3	188.7	172.4	239.5	230.6	243.8	229.9	190.1	211.5	255.8	315.7	304.1	264.9
1992	255.7	228.2	202.5	288.4	311.1	273.9	230.0						
재고(INVENTORY, 538.2)													
1985	100.0	89.7	112.5	84.0	77.9	96.7	106.0	107.8	113.8	111.6	103.2	93.6	103.5
1986	127.4	145.4	163.6	132.6	121.9	131.2	131.3	132.8	130.8	116.6	113.3	105.7	103.7
1987	112.4	124.8	144.9	115.7	115.8	114.6	117.7	132.0	117.1	108.1	90.3	82.9	85.0
1988	141.0	90.3	96.2	89.3	111.6	114.8	130.5	150.0	176.9	183.0	196.5	176.9	176.1
1989	215.9	192.7	190.6	177.7	148.1	155.5	181.8	209.7	290.8	263.3	281.2	264.6	235.3
1990	260.0	245.6	243.5	247.8	265.3	241.9	263.1	272.3	293.0	289.8	286.9	250.2	221.0
1991	262.3	250.6	270.4	269.4	265.1	262.3	257.4	278.1	274.9	265.2	253.0	253.0	248.6
1992	260.9	257.5	263.7	248.1	242.9	276.7	276.7						
34. 종이및종이제품제조업, 인쇄및출판업													
PAPER AND PAPER PRODUCTS, PRINTING AND PUBLISHING													
생산(PRODUCTION, 68.0)													
1985	100.0	117.9	114.0	119.8	113.4	97.8	89.6	80.7	87.7	90.3	98.1	89.7	101.0
1986	97.8	107.5	79.3	92.6	94.4	91.4	88.0	96.4	99.0	94.4	107.6	103.8	118.9
1987	106.7	94.3	91.1	97.5	109.6	104.0	103.3	106.4	102.4	123.4	110.8	119.9	117.3
1988	111.1	107.7	91.2	105.0	109.9	108.1	109.7	99.3	124.5	126.9	116.9	111.4	123.1
1989	104.6	118.2	95.6	109.1	101.4	107.7	112.0	95.6	105.5	99.0	105.7	108.2	97.1
1990	108.3	92.4	98.0	109.3	114.8	115.6	104.7	111.9	107.8	114.0	104.7	114.0	112.4
1991	132.8	127.6	100.8	115.6	113.1	129.3	116.3	126.1	144.9	140.0	164.7	155.5	159.2
1992	136.6	149.4	120.7	137.0	135.7	134.3	142.4						
출하(SHIPMENT, 62.9)													
1985	100.0	114.5	113.6	110.6	106.7	101.6	91.3	89.2	100.3	88.2	95.9	90.7	97.2
1986	97.6	105.6	81.8	95.0	98.7	90.7	89.1	101.9	100.4	89.5	111.2	98.3	108.8
1987	108.3	94.9	91.7	100.9	109.3	110.1	106.8	104.7	107.6	114.9	123.0	116.2	119.6
1988	112.5	107.6	95.7	102.9	109.3	107.2	113.8	99.9	127.3	127.6	116.4	113.3	128.7
1989	107.6	126.7	101.0	102.0	101.7	103.6	107.0	107.6	114.4	105.6	112.7	108.8	100.2
1990	109.8	89.8	97.1	110.1	109.1	119.7	110.1	117.9	107.7	119.4	108.0	115.2	114.1
1991	139.1	135.4	101.9	117.9	117.1	135.3	118.1	132.8	151.4	146.9	174.2	163.5	175.1
1992	141.1	152.6	127.1	138.9	139.2	139.8	149.1						
재고(INVENTORY, 18.9)													
1985	100.0	94.1	81.9	114.4	128.5	114.3	126.1	155.9	65.5	73.2	85.7	79.4	80.5
1986	66.8	95.9	59.7	45.2	41.0	65.5	60.1	66.4	63.6	89.5	58.0	65.2	91.7
1987	51.0	62.2	69.2	56.1	74.1	50.0	44.3	53.5	40.0	32.7	27.0	62.8	40.7
1988	121.0	50.8	43.6	81.5	92.3	89.9	88.8	102.0	123.1	148.6	194.6	226.6	209.9
1989	157.6	179.5	155.4	198.9	232.7	248.1	268.8	184.1	108.6	86.9	76.8	103.2	48.6
1990	88.2	78.8	100.8	90.7	107.1	99.7	91.7	67.5	82.8	77.4	89.6	84.9	87.4
1991	99.2	93.7	91.4	90.1	78.3	71.5	84.0	97.9	117.2	113.1	115.9	169.5	67.5
1992	92.0	104.1	79.0	89.3	98.5	83.6	97.3						

I-5 인천시 업종별 생산·출하·재고지수(원지수)

	평균	1	2	3	4	5	6	7	8	9	10	11	12
	Average	Jan.	Feb.	Mar.	Apr.	May.	Jun.	Jul.	Aug.	Sep.	Oct.	Nov.	Dec.
341. 종이및종이제품제조업													
PAPER AND PAPER PRODUCTS													
생산(PRODUCTION, 47.2)													
1985	100.0	117.6	111.1	121.1	121.6	102.0	94.9	83.7	87.8	83.6	95.9	92.5	88.3
1986	98.7	83.9	79.6	91.2	99.9	95.4	95.2	108.4	109.1	94.0	116.4	98.1	113.0
1987	113.3	93.7	96.8	103.7	112.4	116.9	113.8	113.9	117.2	125.5	119.9	121.0	125.4
1988	134.5	116.4	104.8	126.5	125.6	124.9	131.4	124.2	154.0	152.5	153.0	141.8	158.4
1989	134.9	150.0	125.2	143.9	129.1	142.8	146.0	123.0	138.6	127.1	135.3	136.1	122.1
1990	138.6	117.5	122.1	139.0	144.5	147.4	130.0	143.8	140.0	146.3	136.5	150.1	146.3
1991	174.8	154.0	131.0	150.7	150.7	171.5	156.5	171.3	197.5	187.8	222.5	200.7	203.7
1992	169.6	180.4	147.2	169.4	169.7	171.5	179.7						
출하(SHIPMENT, 48.1)													
1985	100.0	117.7	110.0	108.7	110.6	103.2	95.7	98.2	94.2	87.4	91.0	93.5	89.9
1986	100.3	85.4	85.8	94.6	105.7	95.9	95.5	115.6	107.6	94.8	112.6	96.8	113.6
1987	115.4	92.3	96.5	108.3	116.4	119.3	115.5	112.9	120.8	130.2	123.8	123.4	125.6
1988	128.9	117.2	108.4	116.0	118.7	119.8	127.2	116.2	146.2	144.5	142.2	135.8	154.3
1989	130.4	146.9	123.7	125.1	121.9	127.4	132.9	128.9	141.4	128.7	138.2	130.2	120.0
1990	133.8	109.9	114.1	132.2	130.9	144.4	133.0	141.5	132.5	146.5	132.9	144.6	142.6
1991	172.8	154.3	127.2	147.4	148.0	170.6	149.7	169.4	193.5	186.4	221.5	200.2	205.9
1992	166.0	174.4	146.2	163.3	166.1	170.0	176.0						
재고(INVENTORY, 12.4)													
1985	100.0	38.0	38.1	109.9	104.9	111.3	133.4	151.2	104.9	88.0	100.3	109.0	110.8
1986	65.2	113.9	76.0	67.5	48.1	70.3	74.5	58.6	51.6	56.1	58.9	47.8	58.7
1987	68.1	94.7	105.5	85.5	64.9	59.0	67.5	81.5	61.0	49.8	41.2	44.1	62.0
1988	176.0	70.5	56.1	124.2	140.7	137.0	135.3	155.4	179.4	226.5	281.6	315.1	289.7
1989	237.0	272.2	236.9	303.1	347.1	378.2	382.8	277.8	165.5	132.4	117.1	157.3	74.1
1990	127.9	109.8	152.9	138.2	151.6	146.4	116.5	102.9	122.8	105.6	125.6	129.5	133.3
1991	136.4	125.0	139.3	137.3	119.4	108.9	128.1	149.3	178.6	172.4	176.7	147.7	54.1
1992	117.5	123.0	107.4	119.7	126.0	104.0	124.9						
342. 인쇄·출판및관련산업													
PRINTING AND PUBLISHING													
생산(PRODUCTION, 20.8)													
1985	100.0	118.7	120.7	116.8	95.0	88.3	77.4	73.7	87.6	105.4	103.2	83.1	130.0
1986	95.7	161.1	78.6	95.8	82.0	82.3	71.6	69.2	76.3	95.3	87.6	116.9	132.2
1987	91.4	95.7	78.3	83.2	103.2	74.5	79.3	89.2	68.7	118.6	90.0	117.5	98.8
1988	58.3	87.9	60.6	56.3	74.4	70.0	60.3	42.7	57.7	68.6	35.1	42.4	43.0
1989	35.8	46.1	28.6	30.0	38.4	28.2	34.8	33.5	30.5	35.2	38.6	45.0	40.4
1990	39.5	35.3	43.2	41.9	47.5	43.5	47.1	39.3	34.9	40.9	32.6	32.1	35.3
1991	37.3	67.8	32.3	35.8	27.8	33.5	25.1	23.7	25.4	31.6	33.3	53.0	58.1
1992	61.6	79.1	60.4	63.4	58.7	50.1	58.0						
출하(SHIPMENT, 14.8)													
1985	100.0	104.2	125.1	116.7	94.1	96.5	76.9	60.1	120.3	91.1	111.7	81.4	120.7
1986	88.7	171.5	68.8	96.4	76.0	73.8	68.6	57.4	77.0	72.3	106.7	103.3	93.1
1987	85.2	103.4	76.3	77.1	86.2	80.3	78.4	78.0	64.8	65.2	120.4	92.8	100.0
1988	59.2	76.4	54.6	60.1	78.8	66.3	70.3	46.9	66.1	72.6	32.5	40.1	45.5
1989	33.4	61.2	27.3	27.1	36.3	26.1	22.9	38.4	26.6	30.5	29.8	39.3	35.8
1990	32.2	24.3	42.0	38.5	38.5	39.3	35.8	41.5	27.0	31.6	27.1	19.5	21.4
1991	29.5	73.9	19.6	21.7	16.9	20.3	15.3	13.7	14.7	18.3	20.6	44.3	75.1
1992	60.2	81.7	64.9	59.7	51.9	41.5	61.5						
재고(INVENTORY, 6.5)													
1985	100.0	187.4	154.7	121.9	167.8	119.3	114.0	163.8	0.0	48.5	61.6	30.1	30.1
1986	70.0	61.6	28.8	2.6	27.5	56.4	32.8	81.3	86.5	153.3	56.4	98.3	154.7
1987	18.6	0.0	0.0	0.0	91.7	32.8	0.0	0.0	0.0	0.0	0.0	98.3	0.0
1988	16.1	13.1	19.7	0.0	0.0	0.0	0.0	0.0	15.7	0.0	28.8	57.7	57.7
1989	6.1	2.6	0.0	0.0	14.4	0.0	51.1	5.2	0.0	0.0	0.0	0.0	0.0
1990	12.5	19.7	1.3	0.0	22.3	10.5	44.6	0.0	6.6	23.6	21.0	0.0	0.0
1991	28.2	34.1	0.0	0.0	0.0	0.0	0.0	0.0	0.0	0.0	0.0	211.0	93.1
1992	43.3	68.2	24.9	31.5	45.9	44.6	44.6						

I-5 인천시 업종별 생산·출하·재고지수(원지수)

평균	1	2	3	4	5	6	7	8	9	10	11	12	
Average	Jan.	Feb.	Mar.	Apr.	May.	Jun.	Jul.	Aug.	Sep.	Oct.	Nov.	Dec.	
35. 화합물·석유·석탄·고무및플라스틱제품제조업													
CHEMICALS, PETROLEUM, COAL, RUBBER AND PLASTIC PRODUCTS													
생산(PRODUCTION, 1618.8)													
1985	100.0	104.9	97.0	105.8	107.4	108.1	101.8	110.9	87.5	61.5	104.5	111.0	99.7
1986	108.4	116.1	88.1	118.7	106.4	118.3	111.8	109.3	103.6	98.0	91.5	112.7	126.2
1987	118.9	119.2	119.0	126.6	129.4	99.4	126.9	117.6	120.5	94.4	121.0	110.9	142.0
1988	147.6	146.1	141.2	149.6	153.5	154.3	119.6	148.7	157.3	153.9	144.3	156.8	146.2
1989	154.8	158.5	119.5	149.8	119.8	170.2	167.2	156.5	169.6	151.3	130.5	171.1	193.1
1990	164.2	133.6	164.8	192.9	172.0	175.8	158.4	123.9	150.5	177.8	170.4	173.3	176.9
1991	174.9	170.6	155.1	167.9	172.7	173.4	153.1	152.4	176.6	175.9	192.0	180.6	228.3
1992	303.9	242.8	273.7	329.8	292.7	323.4	361.1						
출하(SHIPMENT, 1875.9)													
1985	100.0	96.1	91.6	103.7	114.2	103.2	99.5	105.2	96.1	78.6	93.1	112.1	106.4
1986	106.8	91.7	86.5	116.9	115.0	116.8	108.3	106.3	98.7	102.1	105.4	111.0	122.8
1987	150.1	131.3	142.2	162.9	161.6	152.1	142.5	147.0	126.0	151.9	158.5	157.5	168.1
1988	173.3	177.8	159.1	181.4	173.5	163.4	153.9	182.9	184.2	167.1	169.2	189.3	177.5
1989	182.2	191.1	149.2	202.7	159.0	199.1	185.6	170.0	178.3	157.8	192.5	199.5	202.1
1990	197.8	165.8	205.3	211.6	196.7	199.2	179.9	150.7	187.2	211.2	219.7	231.1	215.5
1991	274.3	228.1	202.6	279.1	241.3	301.4	245.0	259.8	285.3	248.6	324.8	328.0	347.0
1992	448.3	377.0	568.1	563.6	574.6	295.4	311.1						
재고(INVENTORY, 1424.0)													
1985	100.0	102.9	110.0	116.2	100.9	108.0	111.4	115.9	101.1	74.5	87.5	87.1	84.7
1986	110.7	127.1	126.7	121.6	112.4	106.0	118.6	116.0	115.5	103.0	88.0	91.0	102.6
1987	116.8	131.7	133.8	129.0	110.8	100.2	106.2	104.0	137.8	103.6	119.9	111.8	112.5
1988	131.7	125.7	136.9	125.3	134.5	150.0	125.3	113.0	131.1	136.9	145.4	130.9	125.0
1989	159.1	132.8	127.2	133.0	136.4	145.4	156.2	168.9	196.9	202.7	157.6	159.3	192.6
1990	204.7	167.1	180.5	188.0	202.9	213.0	203.2	196.3	180.9	214.5	212.5	243.4	254.5
1991	209.3	217.3	201.7	202.0	205.7	200.1	185.8	211.7	194.2	224.6	215.8	196.1	256.3
1992	271.2	274.2	247.7	295.5	249.6	286.8	273.6						
351. 산업용화합물제조업													
INDUSTRIAL CHEMICALS													
생산(PRODUCTION, 345.7)													
1985	100.0	95.5	118.2	125.4	111.0	121.8	101.0	114.9	74.9	75.5	91.1	88.2	82.6
1986	109.5	115.6	97.2	148.0	136.9	130.7	113.1	85.9	74.2	83.3	91.0	111.4	127.1
1987	125.2	134.7	135.1	154.5	156.6	131.8	108.9	113.8	113.7	126.1	104.1	113.4	109.5
1988	137.2	140.1	140.3	161.6	148.5	146.1	139.2	139.4	123.8	113.3	134.6	126.4	133.4
1989	141.1	135.9	126.6	146.2	149.7	154.4	138.0	135.2	137.0	122.2	144.8	157.7	145.6
1990	154.4	145.4	152.1	173.2	165.0	176.9	148.3	138.3	143.4	149.4	140.5	156.6	163.8
1991	153.6	162.4	132.1	151.9	152.0	156.5	148.7	150.1	141.7	140.8	172.1	164.4	170.3
1992	159.6	172.9	146.8	185.8	157.4	151.3	143.6						
출하(SHIPMENT, 390.4)													
1985	100.0	72.7	98.5	127.6	116.7	143.3	108.4	112.7	95.3	76.9	82.6	88.0	77.2
1986	106.0	77.6	99.6	135.7	154.1	151.5	110.0	107.7	79.3	87.0	89.2	87.7	93.1
1987	127.4	80.5	126.9	165.4	183.4	149.4	112.2	124.2	106.2	151.4	120.9	103.2	105.2
1988	125.0	114.9	105.8	165.2	158.0	140.2	128.3	138.6	110.6	99.4	113.3	113.4	111.8
1989	132.1	115.8	102.8	150.4	157.3	147.3	134.1	126.8	122.6	115.0	136.4	137.5	139.2
1990	151.8	125.5	138.3	183.4	179.8	176.0	159.2	133.3	129.3	146.3	143.6	157.1	150.0
1991	149.1	150.8	130.5	153.2	153.0	159.8	152.2	146.6	143.0	141.5	164.2	149.9	144.5
1992	138.4	147.0	136.4	138.8	149.5	134.4	124.6						
재고(INVENTORY, 486.2)													
1985	100.0	137.9	151.5	153.9	132.8	107.2	101.9	95.7	66.8	54.2	62.8	63.9	71.5
1986	101.2	121.5	120.7	116.4	124.4	89.3	107.5	77.1	82.0	62.9	70.9	97.1	144.5
1987	144.6	197.9	213.8	195.8	139.0	115.5	101.0	110.6	177.1	137.7	123.8	130.4	92.5
1988	102.4	114.7	148.8	124.0	85.9	93.8	89.2	79.7	85.8	79.5	104.9	100.7	122.4
1989	123.6	134.9	150.5	123.4	123.0	109.8	97.6	115.5	117.0	99.0	113.6	142.9	156.5
1990	144.7	170.3	198.6	172.6	147.7	137.5	124.8	126.8	133.4	142.1	122.4	119.3	140.6
1991	129.8	148.8	133.7	136.1	136.3	130.8	122.6	123.9	123.0	106.6	131.4	125.8	138.3
1992	132.4	141.3	109.9	133.0	127.7	141.5	140.8						

I - 5 인천시 업종별 생산·출하·재고지수(원지수)

	평균	1	2	3	4	5	6	7	8	9	10	11	12
	Average	Jan.	Feb.	Mar.	Apr.	May.	Jun.	Jul.	Aug.	Sep.	Oct.	Nov.	Dec.
352. 기타화학제품제조업													
OTHER CHEMICAL PRODUCTS													
생산(PRODUCTION, 224.2)													
1985	100.0	95.8	75.7	97.0	97.7	102.5	100.1	109.3	98.5	105.0	98.7	116.5	103.4
1986	120.0	112.3	92.4	115.6	131.3	121.7	123.2	127.9	123.9	117.2	134.4	116.6	123.0
1987	132.1	121.3	118.7	123.6	128.0	136.0	142.2	139.5	132.3	147.1	134.7	132.1	129.6
1988	140.7	133.7	115.9	138.9	154.2	145.6	148.5	145.2	151.5	138.7	139.4	143.4	133.0
1989	147.1	127.1	106.2	143.5	142.4	137.7	149.2	162.1	125.7	144.0	174.5	177.6	175.4
1990	183.2	152.4	153.9	175.5	182.4	169.8	156.3	192.7	195.2	191.8	196.2	206.2	225.5
1991	224.0	198.3	171.9	210.6	243.0	200.0	226.0	217.6	225.3	263.0	264.0	233.9	234.3
1992	246.5	200.2	207.8	240.7	246.0	271.5	312.9						
출하(SHIPMENT, 191.9)													
1985	100.0	84.0	76.0	91.3	98.7	123.5	102.9	105.5	101.4	97.3	94.8	115.8	108.9
1986	115.2	105.5	92.4	103.8	129.2	120.8	119.1	111.5	114.5	113.5	129.8	122.9	119.5
1987	121.0	107.3	104.0	114.0	124.3	134.7	131.5	129.6	114.1	128.8	122.3	122.1	119.0
1988	128.8	122.5	101.4	130.5	140.9	135.2	140.6	133.3	136.3	117.5	131.1	136.0	120.5
1989	134.5	122.3	98.9	123.8	135.7	132.1	138.2	151.0	129.4	127.2	159.1	148.4	148.5
1990	168.4	131.7	143.3	151.6	159.9	173.8	159.4	172.6	175.9	192.7	180.9	196.4	182.7
1991	209.8	185.5	162.0	190.8	233.8	216.7	194.3	198.8	213.1	263.8	253.4	224.1	181.0
1992	229.6	179.5	187.9	232.4	229.5	250.2	298.1						
재고(INVENTORY, 164.0)													
1985	100.0	81.5	81.0	94.0	98.3	96.5	102.3	109.8	105.9	113.3	105.9	105.4	106.0
1986	108.6	115.4	119.6	125.5	120.7	106.3	102.1	106.8	109.0	104.3	102.8	92.9	97.7
1987	108.6	109.1	119.2	119.0	112.9	95.9	89.6	87.5	98.9	118.3	114.1	116.4	122.4
1988	134.6	134.8	139.4	130.9	124.4	122.1	117.1	118.5	132.7	139.3	147.0	151.1	158.2
1989	178.0	168.8	169.5	187.3	175.3	171.0	161.3	173.6	157.6	174.4	177.8	205.3	213.9
1990	230.4	229.5	232.7	244.2	251.4	242.8	228.6	234.3	240.2	211.6	206.5	198.8	244.5
1991	270.8	252.7	250.6	266.8	280.9	230.9	275.0	294.7	293.1	269.6	259.5	264.3	312.1
1992	305.1	321.3	333.1	310.8	293.3	293.4	278.6						
353. 석유정제업													
PETROLEUM REFINERIES													
생산(PRODUCTION, 775.1)													
1985	100.0	113.0	95.9	100.7	109.0	106.7	104.6	117.5	90.1	31.6	110.0	117.8	103.1
1986	100.4	119.7	78.7	111.0	82.0	112.0	109.1	113.7	109.0	88.3	59.5	101.9	119.8
1987	103.7	108.5	108.8	112.2	112.9	56.6	122.9	102.5	118.2	41.6	111.0	89.3	160.4
1988	147.3	151.0	142.8	138.8	152.0	154.3	86.6	148.5	171.9	169.8	137.0	166.1	149.3
1989	163.4	177.9	111.0	149.5	85.8	187.9	191.7	168.8	206.5	168.1	99.9	180.8	233.2
1990	168.1	120.7	181.5	220.5	180.3	185.0	168.8	92.5	140.6	193.2	180.9	174.1	179.2
1991	178.8	173.9	168.1	171.5	168.8	180.0	132.9	134.3	190.2	177.0	188.2	180.8	279.8
1992	442.3	323.1	401.0	483.4	417.8	480.9	547.7						
출하(SHIPMENT, 968.4)													
1985	100.0	109.6	93.1	96.9	118.8	84.2	97.1	107.4	99.6	68.0	91.6	117.7	116.1
1986	101.0	91.6	79.0	114.1	96.8	104.3	102.9	103.1	101.4	97.6	89.2	106.1	125.9
1987	168.0	159.9	161.7	180.9	168.3	158.2	156.7	159.7	137.8	157.0	179.4	186.3	210.5
1988	205.0	226.0	194.0	203.4	193.3	177.6	164.3	219.5	230.5	204.5	192.3	236.0	218.1
1989	219.8	248.3	180.7	251.6	165.3	242.8	225.4	198.7	219.3	181.4	225.4	246.6	252.2
1990	234.7	195.3	263.1	251.4	224.7	226.1	200.4	160.7	223.1	249.8	269.8	282.8	269.5
1991	374.3	290.2	263.8	392.4	304.0	420.5	311.8	353.4	396.3	316.9	447.2	470.1	525.4
1992	711.9	586.4	960.0	929.7	951.8	413.6	429.7						
재고(INVENTORY, 507.7)													
1985	100.0	80.9	86.3	98.1	74.8	119.0	126.7	145.5	131.5	70.5	95.1	94.4	77.1
1986	106.9	132.4	125.7	118.9	92.0	105.8	119.1	133.2	139.2	122.7	75.7	64.0	54.3
1987	70.6	70.8	57.4	62.4	64.4	63.8	92.3	81.1	103.2	29.8	79.4	56.7	86.5
1988	117.0	100.0	99.5	88.4	132.4	173.0	109.7	85.1	135.7	152.5	152.0	110.2	65.5
1989	123.4	70.4	28.5	53.9	56.4	89.3	134.7	152.9	243.5	269.5	128.8	94.7	158.4
1990	190.3	66.8	74.2	113.1	181.7	221.8	218.1	182.5	117.4	220.0	239.0	330.9	317.9
1991	199.2	207.3	175.1	168.1	176.4	183.9	146.2	195.0	154.5	268.4	227.4	178.6	309.9
1992	372.3	350.7	319.7	443.0	323.9	408.4	388.3						

I-5 인천시 업종별 생산·출하·재고지수(원지수)

	평균	1	2	3	4	5	6	7	8	9	10	11	12
	Average	Jan.	Feb.	Mar.	Apr.	May.	Jun.	Jul.	Aug.	Sep.	Oct.	Nov.	Dec.
354. 기타석유및석탄제품제조업													
MISCELLANEOUS PRODUCTS OF PETROLEUM AND COAL													
생산(PRODUCTION, 90.3)													
1985	100.0	117.0	94.5	95.6	89.1	71.4	72.1	56.8	62.9	101.7	149.2	145.9	143.6
1986	117.8	116.6	95.0	98.0	115.1	104.6	82.8	82.2	79.4	136.3	180.4	164.1	159.3
1987	131.5	129.0	115.7	130.7	137.3	115.9	98.0	88.8	87.5	150.2	177.3	166.9	181.0
1988	148.3	156.2	147.6	166.2	134.8	124.2	107.4	95.6	124.6	164.1	199.2	187.0	172.3
1989	144.1	157.5	130.1	158.4	134.2	132.3	111.7	103.4	105.6	150.5	196.2	173.0	176.2
1990	143.6	151.6	143.9	149.7	137.4	135.5	123.1	85.8	131.2	175.3	169.0	179.9	141.4
1991	130.8	139.4	98.3	113.2	123.7	125.1	125.9	122.1	109.4	129.5	175.2	164.0	143.4
1992	137.0	118.7	106.8	155.3	145.8	133.3	162.1						
출하(SHIPMENT, 146.8)													
1985	100.0	99.1	89.4	94.4	91.4	79.4	70.5	66.0	70.5	113.2	132.7	158.2	134.9
1986	120.1	105.1	91.0	97.8	116.2	94.7	107.5	90.1	85.1	137.0	174.1	164.5	178.6
1987	136.4	123.9	116.4	132.9	136.9	124.8	108.3	104.4	97.4	156.1	173.5	179.0	183.1
1988	153.2	150.0	151.1	158.5	143.2	128.3	120.4	118.6	142.2	158.1	214.7	182.9	170.3
1989	154.0	149.8	136.9	167.3	143.3	145.4	134.6	119.1	121.4	156.4	205.0	187.0	181.7
1990	156.7	148.5	153.0	159.4	152.2	155.0	126.0	98.9	145.9	207.7	191.4	209.5	133.1
1991	146.4	146.4	95.6	120.2	140.5	142.4	175.9	117.2	135.8	150.4	204.6	189.0	138.9
1992	167.3	124.4	130.5	196.1	156.6	168.5	227.8						
재고(INVENTORY, 93.8)													
1985	100.0	104.3	104.6	103.4	103.5	98.2	108.2	102.8	98.4	78.1	100.6	86.5	111.3
1986	122.2	116.4	116.5	106.8	107.0	140.4	110.6	110.3	116.3	125.8	142.4	149.8	124.3
1987	149.1	137.8	132.6	136.3	149.3	147.1	155.4	149.2	152.8	158.2	164.9	147.3	158.4
1988	166.8	166.5	150.7	159.1	151.8	165.6	172.7	156.6	161.8	187.1	163.6	179.4	186.7
1989	189.2	200.2	191.7	187.6	196.4	205.8	186.0	180.0	176.7	190.3	189.6	177.5	188.9
1990	197.3	202.0	195.3	201.8	197.8	196.3	226.4	214.7	224.6	197.4	172.1	148.8	190.4
1991	203.5	199.3	216.1	220.8	214.8	215.1	163.1	215.7	199.6	201.6	185.5	183.3	227.1
1992	207.8	230.1	209.7	185.9	204.9	238.3	177.9						
355. 고무제품제조업													
RUBBER PRODUCTS													
생산(PRODUCTION, 52.9)													
1985	100.0	99.9	83.9	98.2	108.1	113.5	121.4	105.5	95.6	82.8	87.6	108.6	94.0
1986	139.4	112.1	100.7	115.0	123.0	141.9	144.9	154.3	142.6	140.9	157.8	158.7	180.4
1987	181.3	156.7	149.1	138.4	157.0	201.9	235.5	247.3	196.1	234.9	194.9	162.3	101.1
1988	225.3	163.4	238.4	240.0	252.7	260.0	259.0	271.5	225.6	227.7	194.7	187.0	183.9
1989	169.0	177.0	155.8	166.8	168.7	185.2	175.1	181.9	156.5	157.2	167.3	171.6	165.3
1990	170.2	135.1	161.8	172.5	177.0	199.1	181.0	186.3	169.1	162.3	148.7	172.6	176.5
1991	172.5	168.0	160.7	179.0	163.0	176.7	168.9	184.0	173.1	159.3	173.2	173.6	190.0
1992	186.3	180.6	184.0	187.2	185.5	193.0	187.7						
출하(SHIPMENT, 55.1)													
1985	100.0	85.9	71.6	100.4	108.1	112.4	112.3	121.8	104.2	98.1	72.8	98.5	112.7
1986	135.7	113.5	87.6	116.3	85.9	143.5	143.1	171.7	141.3	133.8	155.9	175.0	161.3
1987	177.9	135.1	144.9	169.0	135.9	201.7	236.7	273.6	188.8	182.9	205.8	161.5	98.6
1988	206.3	137.6	219.8	207.0	199.8	254.8	239.7	218.4	219.8	204.1	184.8	167.0	222.3
1989	164.2	160.9	132.5	160.7	138.2	203.1	208.4	162.5	162.5	153.4	168.8	159.6	159.3
1990	166.0	119.0	137.0	178.9	164.4	166.1	204.5	164.8	173.7	165.5	178.8	158.9	180.5
1991	170.3	142.8	135.7	138.7	166.0	170.8	167.8	171.2	229.9	181.5	184.7	159.0	195.7
1992	190.5	200.6	160.3	184.4	216.9	208.4	172.4						
재고(INVENTORY, 89.5)													
1985	100.0	93.5	107.5	106.4	105.2	107.6	118.5	104.1	97.3	84.4	95.4	99.6	81.2
1986	92.7	79.0	86.9	82.1	86.6	82.7	107.6	110.7	103.0	99.0	90.8	85.8	98.7
1987	97.7	117.8	123.2	102.0	114.1	110.7	102.9	65.4	64.0	90.1	103.6	94.1	84.4
1988	116.7	98.5	99.4	103.6	125.0	115.6	117.0	134.7	125.9	129.8	122.8	129.8	98.6
1989	105.0	107.1	119.1	118.7	133.9	113.7	95.2	109.5	94.7	95.8	89.6	91.2	91.0
1990	122.7	101.6	120.2	116.2	122.1	132.5	118.9	136.5	132.1	135.5	112.4	124.0	120.3
1991	175.4	142.5	168.6	202.7	203.0	204.5	208.2	217.3	168.3	148.4	140.1	153.9	147.2
1992	127.4	131.0	148.7	149.1	117.6	103.8	114.3						

I-5 인천시 업종별 생산·출하·재고지수(원지수)

	평균	1	2	3	4	5	6	7	8	9	10	11	12
	Average	Jan.	Feb.	Mar.	Apr.	May.	Jun.	Jul.	Aug.	Sep.	Oct.	Nov.	Dec.
356. 달라분류되지않은플라스틱제품제조업													
OTHER PLASTIC PRODUCTS													
생산(PRODUCTION, 130.6)													
1985	100.0	90.9	90.2	109.1	117.1	113.3	103.0	102.9	100.0	90.7	93.7	98.3	90.4
1986	113.8	104.2	102.3	108.1	114.3	117.1	112.1	114.2	115.1	117.4	120.3	119.0	121.7
1987	135.5	116.2	126.9	136.1	141.3	151.9	147.3	146.9	124.2	137.2	132.2	135.9	129.4
1988	156.7	139.9	133.0	152.6	146.6	168.6	166.0	167.7	163.9	156.5	163.1	172.5	150.3
1989	154.0	149.9	151.8	158.6	174.2	182.4	165.2	156.4	161.8	139.1	137.9	136.3	134.3
1990	146.0	134.1	133.3	149.2	144.9	146.9	141.7	154.6	157.4	146.1	152.9	151.9	139.4
1991	155.3	147.8	147.1	148.8	168.0	165.4	171.6	162.5	152.7	151.6	162.2	145.4	140.4
1992	126.2	135.6	118.9	130.9	133.7	118.3	120.0						
출하(SHIPMENT, 123.3)													
1985	100.0	83.0	94.2	113.4	124.8	118.7	113.9	103.5	90.8	88.4	96.4	90.0	82.6
1986	113.0	90.3	89.2	123.7	124.3	112.7	113.7	109.2	111.9	112.2	141.9	113.0	113.7
1987	130.9	112.1	126.1	123.1	139.9	149.9	143.4	139.7	120.9	129.7	131.3	131.3	123.3
1988	155.6	134.9	126.3	154.7	142.1	169.4	175.8	174.0	162.2	158.0	163.1	163.1	143.5
1989	162.1	150.7	149.0	168.0	179.7	186.9	160.9	175.6	183.0	158.9	159.1	139.1	134.1
1990	162.7	156.7	153.4	157.8	154.4	168.3	169.7	149.8	161.9	166.7	179.6	171.4	162.7
1991	183.3	186.7	170.7	176.6	194.1	194.1	209.2	188.2	178.8	174.4	188.2	178.8	160.0
1992	149.4	148.8	151.4	155.6	152.5	136.8	151.5						
재고(INVENTORY, 82.8)													
1985	100.0	83.7	78.0	74.9	71.1	79.1	87.1	91.4	114.4	126.2	125.5	128.5	140.3
1986	200.4	213.7	236.1	220.0	185.5	191.2	234.1	270.3	191.6	193.2	170.1	155.2	143.4
1987	236.5	169.7	173.5	185.3	179.0	177.2	203.5	229.5	259.6	279.1	322.7	311.2	347.4
1988	363.6	313.7	315.5	333.7	442.6	414.6	405.1	395.2	337.1	324.8	342.4	340.6	398.3
1989	572.9	383.8	447.7	520.8	563.3	613.9	654.9	622.5	591.5	587.4	589.8	612.8	686.2
1990	692.4	672.0	671.5	688.3	654.0	649.9	587.0	658.3	735.5	716.3	744.4	759.6	771.7
1991	658.9	712.0	687.0	646.4	636.1	624.2	624.4	655.3	681.8	668.3	669.6	641.4	660.3
1992	627.1	697.5	596.7	598.1	615.9	634.6	619.7						
36. 비금속광물제품제조업(석유및석탄제품제외)													
NON-METALLIC MINERAL PRODUCTS, EXCEPT PRODUCTS OF PETROLEUM AND COAL													
생산(PRODUCTION, 324.5)													
1985	100.0	99.4	76.6	97.2	91.7	96.6	100.6	101.0	101.8	100.7	117.7	115.6	101.2
1986	113.3	95.2	73.6	110.2	101.5	114.0	116.4	115.3	111.9	118.6	141.7	130.1	130.7
1987	135.8	108.6	103.9	125.1	135.6	150.2	158.6	117.6	134.3	176.5	134.6	131.7	152.7
1988	149.4	138.0	120.1	148.4	151.8	148.8	156.0	153.0	156.2	124.6	173.0	167.5	155.8
1989	158.3	133.5	121.3	149.9	167.7	170.8	159.0	155.7	166.6	160.2	170.9	172.5	172.1
1990	153.7	125.5	130.8	169.4	144.5	152.6	151.5	149.8	156.7	159.2	161.3	171.3	171.4
1991	161.9	160.7	139.7	178.4	182.1	173.8	165.2	139.7	161.0	145.7	163.9	168.5	164.0
1992	162.7	155.7	129.7	170.8	173.3	175.5	171.4						
출하(SHIPMENT, 255.2)													
1985	100.0	66.6	60.8	94.7	104.6	104.9	112.0	102.6	103.0	102.6	129.2	120.3	98.5
1986	117.3	79.8	77.3	111.5	121.8	127.7	118.5	121.0	118.8	126.3	143.9	139.5	121.0
1987	142.3	79.6	85.6	123.0	155.1	154.9	170.0	133.4	133.4	168.7	164.3	173.0	167.2
1988	155.7	109.3	103.9	175.9	163.4	162.6	169.0	151.9	178.5	135.0	179.9	177.8	160.7
1989	171.1	115.7	116.7	173.6	193.6	201.0	177.9	166.3	178.8	176.7	192.0	185.7	175.3
1990	168.6	106.3	143.2	191.9	178.5	166.4	167.4	164.1	164.6	174.4	177.2	204.4	185.4
1991	178.0	144.8	135.8	188.6	207.0	192.6	183.1	158.6	188.4	166.4	193.8	194.4	183.1
1992	177.9	160.9	132.4	189.9	193.4	191.8	198.9						
재고(INVENTORY, 322.6)													
1985	100.0	109.3	114.3	115.9	106.1	101.2	96.7	97.8	97.8	95.4	88.7	88.0	88.6
1986	91.6	93.8	89.2	84.6	83.4	82.4	93.5	92.2	92.2	93.4	99.5	94.0	100.5
1987	120.1	118.1	125.2	126.3	119.9	126.8	123.4	114.6	124.3	139.5	123.0	103.1	97.6
1988	124.9	113.2	117.3	107.4	114.5	125.2	133.2	143.0	129.2	125.7	127.9	130.1	132.6
1989	112.6	139.6	137.9	131.8	126.7	121.9	104.1	102.6	100.4	99.1	94.2	92.9	100.1
1990	80.6	106.6	101.0	92.6	78.6	78.6	77.5	73.4	76.7	74.6	75.0	63.3	68.8
1991	86.5	82.2	89.2	97.3	93.6	89.4	95.5	91.7	88.7	85.2	75.3	73.6	76.6
1992	90.5	88.6	89.0	91.8	89.9	93.0	91.0						

I-5 인천시 업종별 생산·출하·재고지수(원지수)

	평균	1	2	3	4	5	6	7	8	9	10	11	12
	Average	Jan.	Feb.	Mar.	Apr.	May.	Jun.	Jul.	Aug.	Sep.	Oct.	Nov.	Dec.
361. 도기·자기및토기제조업													
POTTERY, CHINA AND EARTHENWARE													
생산(PRODUCTION, 20.4)													
1985	100.0	83.5	91.0	92.7	90.6	101.3	110.7	97.7	106.5	88.5	104.3	110.9	119.8
1986	111.3	113.5	100.8	113.3	126.3	149.6	105.7	132.2	98.9	91.7	99.3	87.0	117.2
1987	87.6	81.1	82.0	85.0	101.4	121.8	113.9	102.5	70.2	80.5	79.7	51.5	81.4
1988	69.2	91.7	93.0	135.8	84.5	97.4	88.6	41.3	37.8	40.4	37.0	43.5	38.9
1989	34.4	35.6	32.2	32.6	39.3	36.1	33.0	34.0	31.5	29.3	33.3	39.6	36.1
1990	37.3	37.6	42.9	41.6	37.9	41.5	40.4	37.5	31.6	31.1	38.8	39.8	27.3
1991	32.9	33.7	26.7	35.1	36.1	36.4	35.8	33.7	35.5	32.9	35.5	29.3	24.1
1992	25.9	22.2	18.8	26.6	29.7	30.6	27.6						
출하(SHIPMENT, 9.1)													
1985	100.0	107.4	96.1	100.5	114.7	85.2	81.9	101.5	94.1	86.7	112.1	105.8	111.8
1986	107.8	138.3	105.3	105.6	127.8	133.1	82.6	116.1	90.7	87.7	103.5	96.5	106.2
1987	97.7	99.9	90.9	96.8	115.1	116.0	105.1	100.7	82.4	91.3	106.6	76.1	91.1
1988	67.7	85.4	87.0	106.6	85.1	84.0	67.5	30.2	41.7	51.1	55.4	61.5	56.5
1989	42.5	42.0	37.6	43.8	44.7	39.7	28.5	45.1	30.8	43.0	50.3	54.2	50.9
1990	42.8	34.7	49.7	41.5	57.4	40.8	56.6	26.3	25.4	29.9	42.0	60.3	48.5
1991	38.9	28.1	25.2	50.2	38.1	49.1	42.0	39.9	44.4	34.4	44.1	38.4	32.4
1992	27.9	26.4	28.2	33.8	29.7	25.1	24.5						
재고(INVENTORY, 10.0)													
1985	100.0	90.1	89.4	86.3	74.0	86.4	107.4	104.0	111.5	113.8	108.8	112.0	115.6
1986	119.1	96.3	93.3	99.8	97.7	104.9	120.7	128.3	133.4	137.5	140.0	135.4	141.7
1987	101.7	129.0	123.6	116.0	106.0	106.5	111.3	111.1	104.5	98.3	81.4	69.6	63.3
1988	104.3	48.1	52.7	98.6	96.8	103.0	119.1	131.0	132.4	129.5	121.0	113.5	105.9
1989	86.6	105.4	105.2	101.2	101.8	103.2	109.7	76.5	80.4	74.2	66.3	60.7	54.6
1990	65.3	60.6	60.6	65.1	56.1	61.0	54.4	65.9	73.4	77.6	79.6	70.0	58.7
1991	61.1	66.0	69.8	63.4	65.9	61.2	60.9	60.3	58.1	60.6	58.6	55.6	52.6
1992	51.8	52.1	47.8	45.7	48.9	55.8	60.8						
362. 유리및유리제품제조업													
GLASS AND GLASS PRODUCTS													
생산(PRODUCTION, 183.6)													
1985	100.0	124.8	86.8	99.7	86.6	92.5	88.3	96.4	97.9	97.5	114.5	108.6	106.3
1986	108.4	111.4	80.0	107.8	87.2	91.1	104.3	102.4	99.8	110.7	140.6	134.5	130.9
1987	141.1	137.2	128.3	135.1	128.6	147.9	164.0	110.2	140.0	190.3	129.9	127.7	154.5
1988	153.6	162.5	139.5	149.2	151.4	138.9	154.3	158.9	157.6	120.4	175.1	167.3	168.0
1989	160.6	166.0	140.8	149.4	162.3	167.5	149.0	154.1	169.8	158.9	165.1	167.8	176.1
1990	150.8	147.8	130.7	160.6	131.2	147.8	148.0	145.8	159.1	155.9	156.2	159.3	167.2
1991	151.1	180.0	146.4	170.7	169.7	166.0	148.9	127.1	140.4	128.9	142.6	143.4	148.9
1992	144.9	143.1	126.6	149.0	151.3	157.2	142.3						
출하(SHIPMENT, 127.9)													
1985	100.0	87.9	71.1	97.5	104.3	106.3	101.6	94.8	97.1	92.3	120.4	112.2	114.5
1986	105.0	97.5	95.2	100.9	91.1	91.9	90.0	101.4	98.3	106.4	132.9	133.2	121.5
1987	141.5	104.3	106.1	125.8	149.3	145.5	165.0	136.2	123.5	146.6	157.8	174.1	164.1
1988	144.0	128.7	116.9	187.8	130.8	127.5	140.3	140.5	166.1	116.5	153.0	155.4	164.2
1989	149.9	142.9	128.0	161.6	172.0	169.4	142.0	138.1	149.6	144.4	154.5	153.0	143.5
1990	140.4	126.4	136.4	155.1	136.2	129.1	137.4	137.5	137.0	142.3	136.8	165.4	144.7
1991	135.0	144.5	116.5	133.9	150.8	149.4	120.0	123.2	137.4	128.5	142.2	138.5	134.8
1992	125.4	125.8	112.8	122.5	129.9	127.4	134.3						
재고(INVENTORY, 174.9)													
1985	100.0	110.0	116.2	118.4	106.4	98.8	91.2	95.3	97.2	97.4	93.7	91.0	84.5
1986	99.0	93.7	86.6	81.4	83.1	87.3	106.7	106.8	105.3	106.9	110.7	108.2	111.1
1987	143.3	136.0	147.9	151.8	139.6	147.9	144.2	125.0	146.6	178.8	154.7	125.7	120.8
1988	171.5	140.0	142.5	122.1	148.0	171.2	190.2	205.4	183.8	180.8	188.4	193.0	192.9
1989	153.2	199.0	197.2	182.2	171.0	168.6	133.9	131.1	133.1	134.6	129.6	122.2	136.0
1990	101.7	136.9	121.7	109.7	97.3	101.2	101.0	92.1	97.8	94.1	100.3	81.5	87.1
1991	110.4	97.7	107.4	118.7	118.4	118.8	134.3	128.8	121.7	110.4	93.1	85.1	90.5
1992	103.8	92.5	95.5	103.3	106.3	116.7	108.4						

I-5 인천시 업종별 생산·출하·재고지수(원지수)

	평균	1	2	3	4	5	6	7	8	9	10	11	12
	Average	Jan.	Feb.	Mar.	Apr.	May.	Jun.	Jul.	Aug.	Sep.	Oct.	Nov.	Dec.
369. 기타비금속광물제품제조업													
OTHER NON-METALLIC MINERAL PRODUCTS													
생산(PRODUCTION, 120.5)													
1985	100.0	62.9	58.4	93.9	99.7	102.2	117.9	108.5	106.8	107.7	124.8	127.1	90.3
1986	121.0	67.5	59.1	113.3	119.0	142.8	136.6	132.2	132.6	135.3	150.5	130.8	132.8
1987	135.8	69.5	70.4	116.7	152.2	158.5	158.0	131.5	136.4	171.6	151.2	151.4	162.1
1988	156.7	108.7	95.1	149.3	163.8	172.7	170.1	163.1	174.2	145.3	192.6	188.7	156.9
1989	176.0	100.7	106.6	170.6	197.8	198.7	195.7	178.6	184.8	184.5	203.1	202.1	188.9
1990	177.7	106.3	145.7	204.6	182.7	178.6	175.7	174.9	174.3	185.9	189.9	211.8	202.2
1991	200.2	153.0	148.5	214.3	225.7	208.9	211.8	176.8	213.8	190.3	218.1	230.2	210.8
1992	213.1	197.5	153.1	228.6	231.3	228.0	240.2						
출하(SHIPMENT, 118.2)													
1985	100.0	40.3	46.7	91.3	104.2	104.8	125.8	111.3	110.2	115.0	140.0	130.2	80.0
1986	131.3	56.2	55.8	123.5	154.6	166.1	152.2	142.7	143.2	150.7	159.0	149.7	121.6
1987	146.7	51.3	63.1	122.0	164.4	168.1	180.5	132.9	148.1	198.6	175.8	179.3	176.3
1988	175.1	90.1	91.1	168.4	204.8	206.6	208.0	173.6	202.5	161.5	218.5	210.9	164.9
1989	203.9	92.0	110.5	196.7	228.5	247.5	228.3	206.1	221.9	222.1	243.3	231.1	219.1
1990	209.0	90.1	157.7	243.4	233.7	216.5	208.4	203.6	205.1	220.2	231.4	257.7	240.0
1991	235.3	154.0	165.1	258.4	280.9	250.4	262.1	206.0	254.6	217.5	261.1	267.0	247.1
1992	246.1	209.3	161.6	274.8	274.6	274.4	282.2						
재고(INVENTORY, 137.7)													
1985	100.0	109.7	113.7	114.9	108.0	105.4	102.9	100.6	97.5	91.5	80.9	82.5	91.9
1986	80.1	93.6	92.2	87.7	82.9	74.5	74.8	71.0	72.5	73.0	82.3	73.0	84.0
1987	92.1	94.5	96.6	94.6	95.9	101.5	97.8	101.7	97.3	92.6	85.8	76.9	70.6
1988	67.3	84.0	89.8	89.4	73.2	68.3	61.7	64.7	59.6	55.5	51.5	51.4	58.0
1989	62.9	66.7	64.9	69.9	72.3	64.0	65.9	68.2	60.3	55.8	51.2	58.2	57.8
1990	54.8	71.5	77.7	72.9	56.5	51.2	49.3	50.3	50.2	49.7	42.5	39.7	46.3
1991	58.0	63.7	67.5	72.5	64.1	54.0	48.7	46.9	48.9	55.1	53.9	60.2	60.6
1992	76.5	86.3	83.6	80.5	72.1	65.6	71.1						
37. 제1차금속산업													
BASIC METAL INDUSTRIES													
생산(PRODUCTION, 1190.6)													
1985	100.0	79.6	88.0	103.0	105.1	108.3	107.3	101.9	96.4	96.0	103.8	107.9	102.6
1986	113.0	94.3	99.5	117.4	118.5	122.5	114.8	114.3	111.2	110.4	119.3	119.0	114.7
1987	149.5	97.1	116.9	136.5	155.7	157.9	170.0	170.3	128.3	160.8	159.6	172.1	168.3
1988	160.9	145.5	142.8	155.0	169.7	166.9	163.1	161.0	175.9	151.3	161.6	170.9	167.1
1989	171.8	169.1	150.6	166.7	169.1	181.1	165.8	176.6	176.4	173.6	174.7	181.1	177.3
1990	205.8	163.1	185.9	207.2	195.7	187.5	219.1	217.5	212.3	219.2	202.2	229.8	230.1
1991	237.0	235.3	212.4	245.4	228.9	248.7	239.1	243.9	238.5	222.8	255.0	244.8	229.2
1992	233.6	230.3	212.6	244.3	245.6	237.2	231.5						
출하(SHIPMENT, 1243.5)													
1985	100.0	68.8	80.0	105.3	113.4	108.4	108.0	102.4	94.8	88.9	102.0	116.4	111.5
1986	114.7	83.2	96.6	109.3	130.1	125.7	133.9	125.5	108.9	109.9	128.4	110.0	114.8
1987	147.9	97.9	112.4	136.8	153.8	164.2	164.0	154.1	121.0	155.8	163.9	180.3	170.7
1988	168.6	146.3	144.8	174.9	168.7	182.5	176.1	167.4	183.1	161.4	170.7	178.5	168.7
1989	185.1	178.2	161.6	188.9	188.3	191.9	190.1	192.2	190.8	180.1	188.2	194.6	176.6
1990	218.8	184.6	199.6	216.9	204.5	205.6	231.8	226.6	228.5	227.5	215.4	252.2	233.0
1991	259.7	257.5	229.1	287.6	253.5	276.4	258.4	251.9	279.6	246.1	258.2	259.6	258.0
1992	251.8	248.6	229.2	267.8	266.5	248.5	249.9						
재고(INVENTORY, 2046.7)													
1985	100.0	104.5	108.2	106.2	98.9	98.2	97.8	96.9	96.1	101.8	103.5	98.1	89.8
1986	85.1	98.2	98.0	103.3	91.8	90.3	81.8	79.8	79.8	78.0	70.3	75.1	75.1
1987	76.9	71.4	73.7	72.2	73.3	67.1	70.5	80.8	83.4	81.9	84.4	81.8	82.7
1988	86.7	84.6	82.6	72.5	82.5	81.0	82.7	87.5	90.9	91.6	93.5	93.4	98.1
1989	80.1	98.4	93.8	83.2	77.3	82.9	73.6	74.2	73.3	77.2	75.9	71.8	79.4
1990	83.9	73.4	73.8	78.2	81.1	77.9	79.7	84.8	84.6	92.7	91.1	88.8	100.4
1991	111.7	109.9	116.8	105.4	109.8	107.3	109.4	123.2	116.6	115.0	108.9	114.8	103.4
1992	108.3	103.7	101.8	102.4	110.0	115.7	116.4						

I-5 인천시 업종별 생산·출하·재고지수(원지수)

	평균	1	2	3	4	5	6	7	8	9	10	11	12
	Average	Jan.	Feb.	Mar.	Apr.	May.	Jun.	Jul.	Aug.	Sep.	Oct.	Nov.	Dec.
371. 철강산업													
IRON AND STEEL INDUSTRIES													
생산(PRODUCTION, 1083.8)													
1985	100.0	77.8	87.7	103.1	104.8	108.7	108.1	102.1	96.9	96.3	104.2	108.1	102.2
1986	112.2	93.9	99.8	118.1	119.5	123.1	113.5	112.1	109.0	107.4	118.7	118.0	113.2
1987	149.0	94.6	113.3	135.9	155.1	157.4	170.1	170.3	127.5	160.0	160.6	174.1	169.3
1988	161.5	145.0	142.3	154.1	171.7	168.3	163.5	160.4	178.4	152.9	162.1	172.0	167.5
1989	175.5	171.1	152.4	167.6	170.4	184.0	170.3	182.2	181.9	178.5	179.6	186.0	182.5
1990	211.4	168.4	190.7	211.4	200.5	191.3	225.0	224.2	218.0	225.4	207.8	236.8	237.5
1991	242.3	241.8	216.8	251.5	233.7	255.4	243.8	249.3	245.1	227.0	259.2	249.9	233.7
1992	239.7	235.9	217.5	250.7	252.4	242.5	239.0						
출하(SHIPMENT, 1145.8)													
1985	100.0	66.4	79.8	106.2	113.0	109.8	110.2	102.9	94.6	88.0	101.1	116.6	111.5
1986	111.8	82.1	96.7	109.8	125.2	125.9	126.6	113.4	107.1	106.6	126.8	107.5	113.5
1987	141.3	94.1	104.3	132.0	146.4	161.0	160.5	148.2	115.1	150.4	152.9	169.7	161.3
1988	157.1	136.7	136.9	164.4	153.8	170.5	163.2	152.3	172.6	149.8	156.9	168.4	159.6
1989	175.3	169.5	154.5	177.5	181.0	181.1	180.7	180.9	178.6	169.5	178.7	185.3	165.7
1990	207.8	176.2	190.6	203.2	192.3	192.0	221.8	215.3	216.1	214.1	206.8	241.1	224.4
1991	248.4	248.4	217.1	277.0	238.1	263.3	245.5	237.5	268.4	231.1	255.7	248.7	250.2
1992	246.1	243.1	225.0	260.8	260.9	241.4	245.2						
재고(INVENTORY, 1643.3)													
1985	100.0	109.6	113.2	109.5	100.8	98.6	96.5	94.4	93.2	100.0	102.6	95.9	85.7
1986	81.2	95.5	95.0	100.7	92.6	90.5	77.8	76.2	75.0	73.1	62.7	67.9	66.9
1987	78.2	61.6	66.7	66.9	72.5	65.4	70.8	84.8	90.5	89.5	91.2	88.8	90.0
1988	98.6	92.3	88.5	76.6	93.7	92.4	94.8	101.5	105.2	106.5	109.5	108.6	113.3
1989	91.8	113.1	107.9	95.2	87.5	93.8	83.6	85.5	85.2	89.6	86.7	81.4	92.0
1990	96.2	82.2	81.7	90.6	94.2	89.3	90.4	94.9	95.9	105.9	105.4	104.7	118.9
1991	129.1	128.8	136.6	120.9	128.5	125.7	124.0	141.4	135.4	131.1	124.6	132.3	119.8
1992	126.2	120.0	117.2	118.3	128.8	136.1	136.7						
372. 비철금속산업													
NON-FERROUS METAL INDUSTRIES													
생산(PRODUCTION, 106.8)													
1985	100.0	97.4	91.0	102.1	107.8	104.4	99.9	100.2	91.0	92.3	99.7	106.7	107.2
1986	121.1	98.3	96.4	109.7	109.1	116.4	128.3	136.2	133.9	140.6	125.6	129.3	129.8
1987	153.9	122.9	153.4	143.0	161.6	162.8	169.2	169.4	136.7	169.2	149.5	151.3	157.7
1988	154.8	151.0	147.8	164.4	149.2	153.3	159.6	167.3	150.2	135.0	156.5	159.1	163.7
1989	134.1	148.8	132.1	156.9	155.9	151.3	119.7	120.1	120.5	123.7	125.4	131.0	124.4
1990	148.7	109.1	136.8	164.6	147.1	149.1	158.6	150.4	154.3	155.5	145.3	158.4	154.7
1991	183.3	169.2	168.3	182.8	180.0	180.9	191.0	188.9	171.2	179.2	212.5	193.2	182.9
1992	171.9	173.2	163.4	179.1	177.2	182.6	156.1						
출하(SHIPMENT, 97.7)													
1985	100.0	96.8	83.2	95.0	118.3	92.6	82.6	97.7	97.3	99.8	111.9	113.5	111.1
1986	149.2	95.4	95.6	103.6	188.2	122.3	220.1	268.7	130.3	149.3	146.8	139.3	130.5
1987	225.3	142.3	207.9	193.3	240.8	202.4	205.5	223.2	191.1	218.8	292.8	304.0	281.4
1988	303.5	258.7	237.3	297.6	344.4	323.1	328.3	344.0	306.6	297.3	332.9	296.9	274.4
1989	301.0	280.0	244.8	322.5	274.0	319.4	301.2	323.9	334.2	304.4	299.9	303.9	304.1
1990	348.4	283.7	306.2	377.9	348.6	365.1	349.3	359.5	374.6	384.5	316.1	381.3	334.4
1991	391.8	364.4	370.5	411.5	433.7	430.3	409.8	421.7	411.8	422.7	287.1	387.4	350.4
1992	318.4	313.8	278.7	349.6	332.3	331.5	304.8						
재고(INVENTORY, 403.4)													
1985	100.0	83.6	87.9	92.6	91.1	96.5	103.1	107.0	107.9	109.5	107.4	107.0	106.4
1986	101.3	109.0	110.1	113.9	88.5	89.5	98.3	94.9	99.4	98.0	101.0	104.2	108.4
1987	71.7	111.2	102.4	94.0	76.8	74.0	69.2	64.7	54.6	51.2	56.5	53.1	53.2
1988	38.5	53.3	58.4	55.8	36.8	34.7	33.5	30.3	32.6	30.5	28.5	31.4	36.0
1989	32.4	38.4	36.5	34.6	35.4	38.6	33.1	28.1	24.8	26.3	31.9	32.8	28.3
1990	33.8	37.5	41.3	27.5	28.0	31.4	36.2	43.8	38.8	38.7	32.6	24.3	25.2
1991	40.8	33.1	36.0	42.1	33.2	32.4	50.1	48.8	39.7	49.5	44.7	43.7	36.4
1992	35.5	37.1	38.9	37.7	33.2	32.4	33.8						

I-5 인천시 업종별 생산·출하·재고지수(원지수)

	평균	1	2	3	4	5	6	7	8	9	10	11	12
	Average	Jan.	Feb.	Mar.	Apr.	May.	Jun.	Jul.	Aug.	Sep.	Oct.	Nov.	Dec.

38. 조립금속제품, 기계및장비제조업

FABRICATED METAL PRODUCT, MACHINERY AND EQUIPMENT

생산(PRODUCTION, 3667.0)

1985	100.0	82.7	81.1	101.3	96.3	107.8	103.9	103.1	101.4	108.3	104.6	104.7	105.0
1986	157.8	111.9	116.9	127.7	143.3	154.6	156.6	170.9	176.7	184.1	182.4	184.1	184.4
1987	199.9	152.1	157.1	173.3	187.2	222.5	235.4	224.8	174.2	254.8	186.7	206.9	223.4
1988	200.2	207.5	161.9	207.4	130.6	159.7	204.2	219.2	221.6	211.9	217.4	238.3	222.4
1989	206.8	203.2	190.7	192.8	200.0	210.2	174.3	215.6	213.2	192.8	236.5	241.7	210.4
1990	224.8	192.6	223.6	230.3	225.7	217.5	219.0	218.3	234.4	239.6	217.9	241.2	238.0
1991	226.2	224.8	180.4	218.8	202.3	207.0	206.7	245.3	229.4	232.7	256.1	259.4	251.3
1992	225.2	236.9	229.0	223.0	232.6	214.7	215.0						

출하(SHIPMENT, 3167.0)

1985	100.0	75.8	83.9	100.5	99.9	111.2	100.8	105.1	99.1	105.3	104.0	104.1	109.0
1986	153.3	104.1	104.8	134.4	140.5	152.4	147.4	156.4	173.0	182.2	178.0	179.4	186.4
1987	203.7	145.3	144.7	176.4	202.3	234.7	246.3	239.1	166.6	259.5	172.9	224.3	232.6
1988	204.1	202.1	171.9	195.5	155.6	154.2	202.8	240.1	215.2	225.8	216.7	248.9	220.8
1989	216.3	195.3	207.8	211.2	211.2	223.5	189.1	218.7	214.2	208.4	237.1	250.2	228.3
1990	245.4	193.2	235.0	248.9	256.8	237.8	239.2	229.6	245.6	266.7	233.2	278.3	280.6
1991	255.1	259.6	230.9	242.2	222.8	227.8	240.0	267.9	259.3	264.4	280.8	279.1	287.0
1992	261.9	263.3	239.9	266.0	268.9	251.5	281.8						

재고(INVENTORY, 2719.1)

1985	100.0	96.3	93.1	94.5	90.0	86.4	92.3	101.7	106.1	112.5	110.4	111.4	105.4
1986	115.4	113.5	112.1	101.4	105.2	102.9	108.9	124.9	116.7	118.6	124.3	132.9	123.4
1987	148.5	135.7	162.2	164.6	148.5	145.8	158.4	128.6	133.6	133.5	145.6	165.8	160.1
1988	162.7	211.0	165.3	191.3	137.1	157.5	172.4	142.2	163.7	146.7	162.8	151.3	151.5
1989	189.1	199.4	190.5	174.4	174.4	186.1	168.7	180.0	197.5	195.4	212.7	210.6	179.5
1990	222.0	207.3	221.0	221.7	191.0	193.7	198.5	202.9	240.0	239.8	258.0	258.1	232.1
1991	270.7	276.2	245.0	270.0	263.7	279.4	268.7	264.5	255.9	251.5	276.5	299.9	296.7
1992	332.3	336.9	380.3	350.6	325.1	327.6	273.5						

381. 조립금속제조업(기계및장비제조업 제외)

FABRICATED METAL PRODUCT, EXCEPT MACHINERY AND EQUIPMENT

생산(PRODUCTION, 726.2)

1985	100.0	85.1	79.3	97.9	96.5	99.9	98.1	93.0	103.4	110.2	112.7	112.4	110.9
1986	122.2	95.8	89.0	101.5	112.4	116.5	114.7	118.2	128.5	144.5	162.2	143.1	140.4
1987	159.7	114.8	118.9	137.5	146.6	151.7	159.7	156.1	152.2	204.5	194.3	183.3	197.3
1988	187.6	173.8	144.0	167.6	139.5	159.6	178.6	187.1	187.0	208.1	226.8	249.7	229.4
1989	212.0	173.2	153.0	162.2	196.5	169.0	188.5	210.1	225.1	237.1	336.1	280.2	213.5
1990	225.6	163.8	196.5	190.2	195.5	183.9	243.1	233.9	259.5	284.1	272.4	268.0	216.7
1991	210.8	195.4	167.1	198.5	230.4	202.2	176.9	233.8	229.3	228.8	241.7	226.4	198.6
1992	194.2	186.1	166.0	198.9	225.7	191.9	196.4						

출하(SHIPMENT, 581.5)

1985	100.0	85.9	79.6	94.9	98.0	97.4	98.0	96.1	102.8	101.3	116.7	114.1	115.2
1986	119.3	84.4	80.1	102.2	111.2	113.8	112.6	114.2	124.1	139.7	154.5	147.2	148.1
1987	160.4	109.4	116.5	126.5	136.3	158.6	175.9	155.6	151.7	208.9	200.4	186.1	199.3
1988	188.9	174.3	154.3	165.4	136.2	157.2	176.3	181.5	191.0	220.8	233.1	255.9	220.5
1989	215.0	172.3	152.8	161.1	211.9	164.4	194.3	184.9	195.6	259.2	383.1	288.1	212.3
1990	225.7	160.2	184.0	190.6	174.6	191.1	255.0	214.2	246.1	294.5	278.9	298.1	220.6
1991	211.9	192.9	171.1	197.9	231.0	210.3	173.5	208.8	218.0	256.1	246.5	230.2	206.5
1992	192.6	171.8	163.9	193.9	230.2	199.7	196.3						

재고(INVENTORY, 501.7)

1985	100.0	101.3	96.7	95.7	90.2	92.7	98.7	96.9	101.1	112.2	108.1	105.5	100.6
1986	126.2	105.5	117.7	118.7	117.4	119.6	122.0	129.3	128.4	132.9	141.3	149.0	132.5
1987	155.2	148.4	142.6	169.4	190.8	163.7	142.2	132.3	121.7	108.3	167.0	177.1	199.4
1988	179.6	180.1	155.6	163.0	166.6	177.0	177.2	178.8	191.7	174.8	180.9	190.9	218.1
1989	186.8	213.8	211.8	205.9	195.9	190.6	177.5	185.1	208.2	186.8	156.1	156.4	153.1
1990	180.0	155.5	159.5	158.7	157.7	159.0	165.2	183.7	212.9	217.5	224.5	192.5	173.0
1991	187.8	181.9	175.7	174.3	183.7	176.8	175.3	200.6	213.8	183.9	178.6	191.3	218.3
1992	292.8	290.4	318.8	314.0	283.3	285.7	264.7						

I - 5 인천시 업종별 생산·출하·재고지수(원지수)

	평균	1	2	3	4	5	6	7	8	9	10	11	12
	Average	Jan.	Feb.	Mar.	Apr.	May.	Jun.	Jul.	Aug.	Sep.	Oct.	Nov.	Dec.
382. 기계제조업(전기제외)													
MACHINERY, EXCEPT ELECTRICAL													
생산(PRODUCTION, 1133.9)													
1985	100.0	84.3	82.4	102.4	95.0	106.5	112.1	97.4	95.6	108.4	102.5	105.8	108.9
1986	134.9	103.3	115.6	122.1	132.0	147.5	144.3	139.2	131.6	128.8	143.7	148.3	163.0
1987	166.5	133.3	146.3	159.0	157.7	179.6	183.9	180.0	149.8	190.1	167.0	164.5	186.7
1988	161.7	170.5	160.1	172.6	113.7	105.8	169.3	144.5	168.7	169.0	162.6	184.8	218.9
1989	180.5	146.4	149.2	191.1	170.3	189.0	172.5	174.0	182.7	153.2	196.4	224.2	216.7
1990	199.8	176.7	188.0	222.4	198.7	193.9	207.5	177.9	187.1	202.7	194.4	200.8	246.9
1991	206.5	184.9	182.6	188.9	214.5	161.8	194.2	203.4	207.2	199.0	217.4	264.9	259.6
1992	224.1	193.9	236.2	246.4	248.6	224.8	194.7						
출하(SHIPMENT, 830.5)													
1985	100.0	68.6	90.5	96.8	97.8	110.1	107.4	95.2	92.6	103.3	105.4	114.0	118.8
1986	129.4	97.3	106.0	122.0	136.4	136.0	128.1	132.7	122.4	127.0	132.8	148.4	163.4
1987	161.0	113.0	140.9	151.6	150.2	183.1	176.2	177.2	135.9	173.1	166.4	161.6	202.4
1988	168.8	163.8	155.3	177.3	145.4	112.9	161.5	159.0	159.0	187.8	182.2	193.9	227.2
1989	183.1	142.5	148.0	179.5	166.6	185.0	188.4	177.6	192.5	166.0	194.5	226.2	230.8
1990	201.6	157.2	190.2	216.7	206.0	191.9	203.5	186.2	191.9	204.6	188.9	207.0	274.9
1991	216.3	292.2	187.3	198.9	216.5	171.1	181.0	186.4	199.0	209.7	238.2	260.1	255.4
1992	231.7	193.3	210.6	302.7	240.8	227.9	214.9						
재고(INVENTORY, 620.2)													
1985	100.0	112.3	88.0	111.8	101.6	89.2	90.5	96.3	98.9	111.0	107.4	105.0	88.8
1986	102.3	106.1	103.0	98.4	87.9	106.4	120.3	120.9	97.5	97.5	109.8	100.5	79.8
1987	115.7	106.9	109.9	113.9	111.3	105.0	110.7	111.6	126.8	153.4	129.2	117.4	91.8
1988	132.0	115.7	137.3	138.0	113.8	130.9	148.0	122.4	147.5	143.7	139.9	135.5	111.1
1989	175.9	144.0	154.3	172.8	181.6	214.2	180.1	174.7	186.1	171.1	179.0	190.7	162.0
1990	220.1	222.8	216.4	221.9	197.5	218.4	231.2	223.8	222.0	219.5	241.9	240.4	185.3
1991	213.8	199.7	196.1	185.8	183.2	170.7	216.9	242.4	280.7	232.7	211.9	224.3	221.8
1992	260.5	214.2	291.4	237.5	275.0	284.3	260.6						
383. 전기및전자기기제조업													
ELECTRICAL AND ELECTRONIC MACHINERY, APPARATUS, APPLIANCES AND SUPPLIES													
생산(PRODUCTION, 852.8)													
1985	100.0	75.2	79.5	93.9	97.3	98.1	86.4	108.3	105.5	118.0	111.0	116.0	111.0
1986	183.1	128.8	142.8	154.6	192.6	197.1	197.2	212.8	183.0	181.5	193.1	193.6	220.3
1987	209.5	167.1	183.8	213.2	214.8	215.9	280.9	239.1	182.2	225.9	198.6	187.1	205.5
1988	219.8	228.1	188.6	208.3	191.5	181.3	217.0	254.6	281.9	228.5	201.1	227.8	229.4
1989	183.2	208.1	198.0	190.0	191.2	190.2	189.1	186.3	167.8	156.1	172.0	188.8	160.9
1990	151.8	143.2	163.2	190.7	135.4	147.4	142.3	151.3	140.7	155.4	140.3	153.9	157.3
1991	149.8	158.5	123.4	140.7	142.0	145.2	155.0	152.4	127.0	145.5	166.7	171.8	169.6
1992	174.6	169.5	157.8	175.1	185.1	172.7	187.5						
출하(SHIPMENT, 800.9)													
1985	100.0	71.4	80.9	89.1	97.6	102.6	85.3	110.7	104.2	113.1	112.6	111.8	115.4
1986	178.2	120.6	117.1	180.6	173.8	204.6	183.6	170.0	187.5	187.6	204.0	192.2	216.9
1987	226.5	171.4	196.8	245.9	224.7	225.4	282.2	264.6	184.6	274.6	210.3	230.0	207.4
1988	205.8	193.6	177.7	192.3	191.3	177.4	226.5	239.5	267.1	211.1	188.0	202.1	203.4
1989	204.5	214.4	217.8	224.9	206.9	229.3	211.8	209.3	181.4	192.4	196.5	195.6	173.6
1990	187.2	162.5	189.2	212.8	171.1	180.6	181.5	190.3	185.8	199.5	182.3	194.6	196.0
1991	194.7	183.4	175.0	183.8	206.2	193.4	191.1	207.3	172.7	187.1	223.8	205.6	207.5
1992	210.7	198.3	180.6	202.2	247.9	209.7	225.5						
재고(INVENTORY, 1032.7)													
1985	100.0	82.8	78.1	83.5	85.9	85.6	85.1	107.8	108.2	116.5	118.6	123.8	124.0
1986	117.0	126.6	124.8	102.0	115.4	98.2	101.4	129.8	124.7	119.7	113.2	119.9	128.8
1987	137.4	139.5	139.2	128.3	127.9	138.0	192.3	142.1	148.7	122.5	144.8	120.6	105.5
1988	111.2	144.3	131.7	134.4	105.7	107.1	106.6	107.4	96.3	94.3	92.7	99.9	114.0
1989	144.2	142.6	141.5	133.6	148.1	152.6	141.2	144.2	150.3	137.4	130.8	153.4	155.2
1990	151.4	158.4	160.8	172.8	157.3	142.4	144.6	143.3	143.0	142.5	144.1	153.8	154.3
1991	165.1	185.3	177.8	180.1	179.7	168.3	169.2	167.1	165.7	156.1	140.0	145.2	146.5
1992	167.1	163.1	169.7	184.5	151.6	158.6	175.2						

I-5 인천시 업종별 생산·출하·재고지수(원지수)

	평균	1	2	3	4	5	6	7	8	9	10	11	12
	Average	Jan.	Feb.	Mar.	Apr.	May.	Jun.	Jul.	Aug.	Sep.	Oct.	Nov.	Dec.
384. 운수장비제조업													
TRANSPORT EQUIPMENT													
생산(PRODUCTION, 722.9)													
1985	100.0	85.3	79.9	111.7	97.5	128.1	118.8	112.9	100.7	96.6	88.9	88.5	91.2
1986	202.4	130.1	117.1	129.9	133.0	157.2	170.0	224.8	291.9	318.2	253.1	277.7	225.7
1987	290.8	211.4	184.2	193.8	253.4	387.2	347.5	348.3	224.9	458.2	196.5	337.2	346.8
1988	260.4	291.3	146.4	302.4	59.3	214.9	285.3	341.3	296.2	277.2	331.3	343.9	235.0
1989	277.4	336.1	292.4	236.8	270.4	311.4	136.0	319.8	304.6	266.9	293.5	299.7	261.5
1990	354.3	300.8	383.6	335.0	395.3	374.5	303.9	337.0	410.1	355.2	306.8	396.0	353.0
1991	369.8	411.5	247.8	381.0	228.0	342.4	318.8	447.4	397.9	408.5	463.2	407.9	383.7
1992	309.5	415.0	371.3	251.7	270.5	256.3	292.3						
출하(SHIPMENT, 777.5)													
1985	100.0	78.2	82.5	121.2	109.4	132.4	113.2	113.2	94.8	97.7	83.8	83.6	89.8
1986	181.1	112.0	110.2	127.3	132.4	148.2	156.2	199.3	250.4	273.9	216.9	230.4	216.0
1987	267.2	184.5	120.1	172.0	297.0	377.3	346.6	349.0	189.8	387.9	120.6	323.0	338.4
1988	263.4	287.5	200.4	242.5	141.6	172.0	258.2	385.3	258.2	303.9	287.6	371.0	252.5
1989	276.8	261.8	314.0	281.3	275.5	316.2	167.6	305.7	289.3	248.2	232.4	317.5	312.4
1990	383.6	292.2	381.0	375.6	473.3	396.1	339.4	340.9	386.5	407.0	316.7	452.8	442.0
1991	411.4	380.1	393.2	395.0	254.4	341.3	420.6	484.5	466.1	434.1	440.1	435.8	491.1
1992	408.8	490.6	404.6	352.2	358.9	360.6	485.9						
재고(INVENTORY, 362.5)													
1985	100.0	110.6	138.4	92.4	71.5	67.2	95.0	94.5	118.4	113.3	101.9	100.3	97.0
1986	116.6	111.2	95.7	74.4	84.2	83.1	92.8	109.7	115.1	128.4	152.8	203.4	147.9
1987	242.6	160.9	349.6	373.3	222.9	218.8	188.2	122.3	127.5	176.0	160.5	409.1	402.3
1988	375.2	667.3	360.2	534.9	246.2	350.6	423.2	252.3	384.4	294.8	419.7	302.3	266.2
1989	400.3	505.9	434.1	310.1	272.7	293.7	263.5	319.3	385.7	470.7	652.2	543.2	352.7
1990	530.0	447.5	553.7	521.5	372.0	390.6	376.8	376.7	623.4	618.7	708.5	720.9	650.3
1991	842.1	852.4	652.7	857.0	810.7	990.5	829.3	728.7	582.2	694.9	972.3	1098.8	1035.5
1992	1084.2	1203.0	1336.3	1179.6	1065.1	1048.1	673.2						
385. 전문과학측정및제어장비와사진및광학제품제조업													
PROFESSIONAL, SCIENTIFIC, MEASURING, CONTROLLING, PHOTOGRAPHIC AND OPTICAL EQUIPMENT PRODUCTS													
생산(PRODUCTION, 231.2)													
1985	100.0	87.2	90.2	102.4	95.3	111.8	100.3	113.1	110.6	102.7	114.9	82.6	88.7
1986	149.8	85.7	116.1	131.6	146.7	144.2	156.8	170.2	168.4	171.7	177.1	161.9	167.3
1987	169.9	121.4	147.2	144.0	150.2	164.7	207.7	222.5	174.6	201.5	184.3	134.4	166.4
1988	167.5	156.6	177.7	202.7	183.4	172.2	154.9	174.1	133.6	168.4	160.9	174.1	152.0
1989	185.3	142.0	167.3	169.4	168.4	200.6	203.5	219.0	207.6	151.5	179.9	220.4	193.4
1990	210.3	204.8	205.7	213.4	255.5	206.8	217.4	243.4	184.7	229.6	169.5	193.7	198.9
1991	203.6	173.7	211.6	210.4	195.5	249.0	202.3	197.8	189.7	181.9	173.0	195.4	263.1
1992	250.8	298.7	208.4	270.8	232.3	261.9	232.4						
출하(SHIPMENT, 176.6)													
1985	100.0	85.3	86.6	96.9	84.9	108.9	94.6	121.8	113.9	125.2	105.3	79.5	96.9
1986	141.9	91.3	100.3	121.6	141.2	137.9	150.0	156.4	166.9	154.2	180.9	149.9	152.3
1987	164.8	124.4	128.1	161.0	146.9	143.1	203.3	205.6	175.6	198.2	173.3	184.9	133.0
1988	151.9	136.1	156.8	187.2	167.5	153.7	134.0	178.6	133.8	143.0	143.5	158.9	130.2
1989	162.8	140.2	157.7	155.2	155.0	164.9	167.4	182.9	195.9	137.0	160.9	189.9	147.2
1990	171.8	173.6	177.9	197.3	201.9	170.1	175.0	173.0	147.8	154.4	153.3	158.9	178.7
1991	166.5	140.1	171.5	183.8	162.4	209.0	163.8	167.9	161.1	152.7	151.6	172.6	161.9
1992	217.4	187.8	171.7	240.1	227.8	242.2	234.8						
재고(INVENTORY, 202.0)													
1985	100.0	77.5	95.2	98.7	108.6	102.2	114.9	111.3	107.8	95.9	98.2	101.7	88.2
1986	118.4	93.5	91.0	113.3	114.2	109.5	108.2	129.0	108.2	125.0	132.6	132.9	163.8
1987	120.6	127.9	152.5	118.9	129.8	135.7	118.3	114.1	118.5	114.7	120.2	80.4	116.3
1988	97.5	101.9	97.1	100.0	99.6	102.5	121.2	92.1	92.5	88.6	85.4	93.1	96.0
1989	85.7	74.1	62.2	65.9	56.5	67.0	81.9	117.4	108.6	94.2	87.1	102.1	111.4
1990	140.3	106.7	99.2	89.1	101.7	113.0	136.2	179.1	170.8	174.7	164.4	178.3	170.1
1991	164.9	176.5	178.8	171.7	156.7	159.4	162.1	155.9	160.3	168.6	166.5	159.2	163.3
1992	146.3	162.8	167.2	149.9	142.0	135.2	120.4						

I-5 인천시 업종별 생산·출하·재고지수(원지수)

	평 균	1	2	3	4	5	6	7	8	9	10	11	12
	Average	Jan.	Feb.	Mar.	Apr.	May.	Jun.	Jul.	Aug.	Sep.	Oct.	Nov.	Dec.
39 . 기타제조업													
OTHER MANUFACTURING INDUSTRIES													
생산(PRODUCTION, 434.3)													
1985	100.0	90.1	89.0	103.4	97.5	101.3	99.0	93.9	100.1	104.2	105.8	109.4	106.2
1986	128.6	112.0	101.1	115.8	125.8	129.2	128.4	128.5	129.1	133.2	144.4	141.0	155.0
1987	157.2	138.1	134.8	156.2	168.7	170.4	173.9	165.6	104.1	148.6	153.6	183.2	188.9
1988	188.9	178.9	167.5	192.3	177.0	184.2	192.1	195.0	186.5	187.5	197.7	206.7	200.9
1989	165.3	175.1	152.8	178.9	168.9	164.9	159.5	160.2	167.8	160.0	170.2	163.9	161.2
1990	169.8	163.9	164.9	177.2	174.3	175.2	169.1	168.1	165.9	171.0	142.1	185.3	181.2
1991	178.0	183.6	149.3	180.3	190.6	184.3	134.0	200.5	172.3	161.9	195.3	192.8	191.0
1992	184.1	194.2	161.2	191.6	198.8	186.0	172.9						
출하(SHIPMENT, 298.1)													
1985	100.0	91.2	90.2	106.0	99.2	96.7	96.1	96.4	100.0	106.8	101.5	100.1	115.6
1986	127.5	106.1	97.2	117.0	121.1	126.4	130.0	136.2	129.3	130.0	144.7	136.2	155.8
1987	156.4	136.5	133.1	152.6	166.1	156.6	176.3	160.0	93.9	173.6	156.9	178.8	192.4
1988	185.9	169.3	169.1	186.5	167.1	188.4	185.7	201.5	181.5	189.5	191.5	200.2	200.5
1989	166.4	183.8	147.8	190.2	165.9	164.1	155.4	174.6	164.7	151.5	156.6	154.1	188.0
1990	167.4	155.9	160.8	182.7	168.4	169.5	158.7	173.5	151.9	171.1	150.0	171.4	195.4
1991	175.4	177.6	152.4	182.6	177.2	182.6	145.8	190.8	170.8	159.2	188.0	180.7	197.2
1992	177.3	181.2	147.5	186.2	195.0	175.6	178.5						
재고(INVENTORY, 217.3)													
1985	100.0	80.4	127.9	144.1	128.9	103.6	94.6	79.7	76.4	71.1	76.5	115.5	101.3
1986	263.1	148.6	197.9	193.9	224.8	280.6	320.4	293.0	262.8	268.6	245.7	304.2	416.9
1987	448.0	358.9	397.7	401.0	465.1	544.3	547.9	551.3	501.4	425.9	393.0	456.2	333.3
1988	538.8	372.7	411.7	482.5	612.4	673.5	695.2	597.1	604.9	568.6	488.0	441.5	517.9
1989	467.5	500.4	480.1	437.6	465.3	445.6	508.9	413.8	458.9	458.3	470.3	518.2	452.5
1990	380.6	460.1	434.7	449.7	455.4	374.9	391.0	364.9	357.2	340.3	315.4	336.2	287.4
1991	186.8	287.1	236.0	167.9	194.6	182.5	162.4	166.7	162.5	169.5	191.4	181.2	140.1
1992	184.6	154.6	189.1	188.4	189.4	201.7	184.4						

I-6 광주시 업종별 생산·출하·재고지수(원지수)

	평균	1	2	3	4	5	6	7	8	9	10	11	12
	Average	Jan.	Feb.	Mar.	Apr.	May.	Jun.	Jul.	Aug.	Sep.	Oct.	Nov.	Dec.
광공업													
MINING AND MANUFACTURING													
생산(PRODUCTION, 10000.0)													
1985	100.0	92.3	90.4	98.6	102.8	104.3	98.3	93.6	102.4	104.0	109.4	101.9	101.9
1986	122.3	97.0	102.5	120.8	124.1	131.3	120.9	147.6	120.7	122.3	125.7	129.0	126.0
1987	147.8	116.6	127.8	145.5	154.4	158.5	149.0	158.3	115.7	148.8	162.5	179.7	157.1
1988	166.4	163.5	163.4	174.2	154.0	143.9	146.3	174.4	158.8	176.7	194.1	172.2	175.8
1989	186.1	175.9	169.5	199.6	130.7	135.8	187.7	174.5	201.4	198.0	210.5	228.3	221.9
1990	235.2	173.8	227.8	234.4	239.1	238.1	220.1	232.9	228.4	245.1	232.3	270.5	280.3
1991	217.9	211.1	175.0	222.2	222.7	222.7	182.2	198.1	228.0	237.9	247.0	246.1	222.1
1992	205.3	211.4	191.3	209.1	215.7	195.0	209.0						
출하(SHIPMENT, 10000.0)													
1985	100.0	93.0	87.8	104.4	100.4	99.6	101.1	94.9	97.9	95.6	105.6	110.1	109.6
1986	119.5	86.8	98.5	117.2	127.1	125.8	122.0	121.0	120.7	133.5	127.7	124.2	129.8
1987	149.3	108.6	119.0	143.1	152.4	153.8	157.0	142.9	121.3	172.6	162.5	187.8	171.1
1988	173.6	176.6	161.8	181.5	151.6	149.0	159.4	185.7	167.1	192.0	186.4	189.0	183.6
1989	187.9	166.5	168.8	204.6	147.8	140.4	184.3	182.9	201.6	196.8	204.6	233.9	222.3
1990	239.0	168.8	218.0	226.5	254.3	220.9	225.7	239.3	238.3	262.2	246.5	279.6	287.6
1991	219.8	199.5	189.0	241.0	226.5	220.7	189.8	197.1	218.1	224.2	225.3	235.1	271.4
1992	199.0	177.6	181.9	221.4	190.8	203.6	218.8						
재고(INVENTORY, 10000.0)													
1985	100.0	113.0	115.2	101.7	101.2	96.1	90.3	85.2	95.7	104.8	110.7	99.5	87.1
1986	116.6	101.9	109.3	113.1	102.5	108.0	103.2	149.3	120.3	110.8	120.9	125.6	134.7
1987	138.9	125.7	136.5	134.5	142.3	141.7	134.4	160.5	152.5	127.9	151.3	132.1	127.1
1988	128.1	111.1	144.7	127.3	145.4	147.6	138.5	129.4	122.6	114.7	130.9	118.5	107.1
1989	114.8	127.3	127.7	118.7	91.3	91.2	111.6	105.7	106.3	114.8	125.8	125.4	132.1
1990	141.1	136.3	143.9	155.4	138.1	181.3	171.1	155.8	147.4	127.1	115.0	107.5	114.2
1991	140.8	143.4	128.0	117.1	116.4	123.6	116.5	119.3	134.2	155.6	190.5	207.7	137.8
1992	216.4	186.4	208.6	206.0	241.3	232.6	223.3						
2. 광업													
MINING													
생산(PRODUCTION, 4.2)													
1985	100.0	57.1	101.7	91.3	107.6	115.8	109.1	79.3	71.9	97.1	124.9	127.6	116.1
1986	113.1	102.9	134.0	105.4	119.6	138.0	94.0	103.1	128.8	110.5	90.2	114.8	115.5
1987	141.1	151.2	169.1	187.2	196.4	171.7	123.1	120.2	94.9	137.7	185.7	78.0	78.0
1988	116.6	87.7	83.4	105.7	201.1	153.5	104.8	92.3	80.3	142.6	99.0	163.0	85.6
1989	93.2	68.2	74.9	71.9	64.6	76.0	108.2	114.1	194.7	117.1	68.5	79.7	80.3
1990	80.8	65.6	83.3	53.3	55.3	93.8	83.9	63.4	120.4	93.4	93.4	89.2	74.5
1991	59.4	97.5	51.0	51.9	62.9	55.0	62.9	57.4	38.2	61.8	50.3	81.4	42.6
1992	52.6	53.9	84.0	37.8	76.8	26.0	37.2						
출하(SHIPMENT, 2.8)													
1985	100.0	43.0	45.3	138.4	58.6	65.8	165.4	121.7	82.7	113.7	144.8	134.0	86.3
1986	100.3	42.3	53.2	39.0	36.6	102.7	184.9	137.5	214.6	105.1	106.6	98.4	82.6
1987	102.1	59.7	43.7	94.2	36.5	296.1	94.1	45.2	190.0	72.8	184.0	60.5	48.2
1988	132.5	76.6	88.4	67.7	132.8	171.7	276.7	229.4	93.4	52.1	157.0	136.3	107.8
1989	89.3	29.8	3.3	11.9	9.4	278.5	125.4	121.5	196.4	86.6	58.4	83.2	67.7
1990	65.1	5.2	5.8	5.4	52.6	132.0	90.1	21.0	131.3	123.3	130.9	78.9	4.4
1991	45.7	4.4	0.0	4.2	2.2	12.2	144.8	34.0	198.6	6.7	85.6	31.1	24.1
1992	49.7	20.6	22.9	23.8	104.7	94.4	32.0						
재고(INVENTORY, 4.8)													
1985	100.0	28.9	50.2	30.4	41.0	16.7	317.6	50.2	76.0	48.6	153.5	193.0	194.5
1986	176.5	38.0	158.1	68.4	170.2	302.4	203.6	167.2	92.7	118.5	202.1	170.2	427.1
1987	483.1	571.4	332.8	65.3	945.3	992.4	607.9	559.3	262.9	413.4	554.7	288.8	203.6
1988	1057.1	161.1	123.1	285.7	617.0	1182.4	1296.4	1522.8	1790.3	2145.9	1375.4	1486.3	699.1
1989	360.4	413.4	152.0	183.9	174.8	281.2	421.0	556.2	930.1	928.6	56.2	68.4	159.6
1990	331.9	135.3	305.5	203.6	221.9	398.2	427.1	457.4	314.6	304.0	307.0	460.5	448.3
1991	334.2	357.1	653.5	304.0	349.5	182.4	199.1	148.9	156.5	364.7	273.5	486.3	535.0
1992	737.3	606.4	1246.2	957.4	933.1	492.4	188.4						

I-6 광주시 업종별 생산·출하·재고지수(원지수)

	평균	1	2	3	4	5	6	7	8	9	10	11	12
	Average	Jan.	Feb.	Mar.	Apr.	May.	Jun.	Jul.	Aug.	Sep.	Oct.	Nov.	Dec.
29. 기타광업													
OTHER MINING													
생산(PRODUCTION, 4.2)													
1985	100.0	57.1	101.7	91.3	107.6	115.8	109.1	79.3	71.9	97.1	124.9	127.6	116.1
1986	113.1	102.9	134.0	105.4	119.6	138.0	94.0	103.1	128.8	110.5	90.2	114.8	115.5
1987	141.1	151.2	169.1	187.2	196.4	171.7	123.1	120.2	94.9	137.7	185.7	78.0	78.0
1988	116.6	87.7	83.4	105.7	201.1	153.5	104.8	92.3	80.3	142.6	99.0	163.0	85.6
1989	93.2	68.2	74.9	71.9	64.6	76.0	108.2	114.1	194.7	117.1	68.5	79.7	80.3
1990	80.8	65.6	83.3	53.3	55.3	93.8	83.9	63.4	120.4	93.4	93.4	89.2	74.5
1991	59.4	97.5	51.0	51.9	62.9	55.0	62.9	57.4	38.2	61.8	50.3	81.4	42.6
1992	52.6	53.9	84.0	37.8	76.8	26.0	37.2						
출하(SHIPMENT, 2.8)													
1985	100.0	43.0	45.3	138.4	58.6	65.8	165.4	121.7	82.7	113.7	144.8	134.0	86.3
1986	100.3	42.3	53.2	39.0	36.6	102.7	184.9	137.5	214.6	105.1	106.6	98.4	82.6
1987	102.1	59.7	43.7	94.2	36.5	296.1	94.1	45.2	190.0	72.8	184.0	60.5	48.2
1988	132.5	76.6	88.4	67.7	132.8	171.7	276.7	229.4	93.4	52.1	157.0	136.3	107.8
1989	89.3	29.8	3.3	11.9	9.4	278.5	125.4	121.5	196.4	86.6	58.4	83.2	67.7
1990	65.1	5.2	5.8	5.4	52.6	132.0	90.1	21.0	131.3	123.3	130.9	78.9	4.4
1991	45.7	4.4	0.0	4.2	2.2	12.2	144.8	34.0	198.6	6.7	85.6	31.1	24.1
1992	49.7	20.6	22.9	23.8	104.7	94.4	32.0						
재고(INVENTORY, 4.8)													
1985	100.0	28.9	50.2	30.4	41.0	16.7	317.6	50.2	76.0	48.6	153.5	193.0	194.5
1986	176.5	38.0	158.1	68.4	170.2	302.4	203.6	167.2	92.7	118.5	202.1	170.2	427.1
1987	483.1	571.4	332.8	65.3	945.3	992.4	607.9	559.3	262.9	413.4	554.7	288.8	203.6
1988	1057.1	161.1	123.1	285.7	617.0	1182.4	1296.4	1522.8	1790.3	2145.9	1375.4	1486.3	699.1
1989	360.4	413.4	152.0	183.9	174.8	281.2	421.0	556.2	930.1	928.6	56.2	68.4	159.6
1990	331.9	135.3	305.5	203.6	221.9	398.2	427.1	457.4	314.6	304.0	307.0	460.5	448.3
1991	334.2	357.1	653.5	304.0	349.5	182.4	199.1	148.9	156.5	364.7	273.6	486.3	535.0
1992	737.3	606.4	1246.2	957.4	933.1	492.4	188.4						
3. 제조업													
MANUFACTURING													
생산(PRODUCTION, 9995.8)													
1985	100.0	92.3	90.4	98.6	102.8	104.3	98.3	93.6	102.5	104.0	109.4	101.9	101.9
1986	122.3	97.0	102.5	120.8	124.1	131.3	120.9	147.6	120.7	122.3	125.7	129.0	126.0
1987	147.8	116.6	127.8	145.5	154.4	158.5	149.0	158.3	115.7	148.8	162.5	179.7	157.1
1988	166.5	163.6	163.4	174.2	154.0	143.9	146.3	174.4	158.9	176.8	194.1	172.2	175.8
1989	186.2	176.0	169.6	199.6	130.7	135.9	187.7	174.5	201.4	198.0	210.6	228.4	221.9
1990	235.3	173.9	227.9	234.5	239.1	238.1	220.1	233.0	228.5	245.1	232.3	270.6	280.3
1991	218.0	211.1	175.1	222.3	222.8	222.8	182.2	198.2	228.0	238.0	247.1	246.2	222.2
1992	205.3	211.5	191.3	209.1	215.8	195.1	209.1						
출하(SHIPMENT, 9997.2)													
1985	100.0	93.0	87.8	104.4	100.4	99.6	101.1	94.9	97.9	95.6	105.6	110.1	109.6
1986	119.5	86.8	98.5	117.2	127.1	125.8	122.0	121.0	120.6	133.5	127.7	124.2	129.8
1987	149.3	108.6	119.0	143.1	152.5	153.7	157.0	142.9	121.3	172.6	162.5	187.9	171.1
1988	173.6	176.7	161.8	181.5	151.6	149.0	159.3	185.7	167.1	192.0	186.4	189.0	183.6
1989	187.9	166.5	168.9	204.7	147.9	140.3	184.3	182.9	201.6	196.8	204.7	233.9	222.3
1990	239.0	168.9	218.1	226.5	254.3	220.9	225.7	239.4	238.3	262.3	246.5	279.6	287.7
1991	219.8	199.5	189.1	241.0	226.5	220.7	189.8	197.2	218.1	224.2	225.3	235.1	271.5
1992	199.1	177.7	182.0	221.5	190.8	203.6	218.9						
재고(INVENTORY, 9995.2)													
1985	100.0	113.0	115.3	101.7	101.3	96.1	90.1	85.2	95.7	104.8	110.6	99.5	87.0
1986	116.6	101.9	109.3	113.1	102.5	107.9	103.1	149.3	120.3	110.8	120.8	125.6	134.5
1987	138.7	125.4	136.4	134.5	141.9	141.3	134.2	160.3	152.4	127.8	151.1	132.0	127.1
1988	127.7	111.1	144.7	127.2	145.2	147.1	137.9	128.7	121.8	113.8	130.3	117.9	106.8
1989	114.7	127.1	127.7	118.6	91.3	91.1	111.5	105.4	105.9	114.4	125.9	125.4	132.1
1990	141.0	136.3	143.8	155.4	138.1	181.2	171.0	155.7	147.3	127.0	114.9	107.3	114.1
1991	140.8	143.3	127.8	117.0	116.3	123.6	116.5	119.3	134.2	155.5	190.5	207.5	137.7
1992	216.1	186.2	208.1	205.7	241.0	232.4	223.3						

I-6 광주시 업종별 생산·출하·재고지수(원지수)

	평균	1	2	3	4	5	6	7	8	9	10	11	12
	Average	Jan.	Feb.	Mar.	Apr.	May.	Jun.	Jul.	Aug.	Sep.	Oct.	Nov.	Dec.
31. 음식료품및담배제조업													
FOOD, BEVERAGES AND TOBACCO													
생산(PRODUCTION, 2262.3)													
1985	100.0	96.6	90.6	102.3	104.7	107.0	102.1	105.3	109.3	101.9	89.7	97.4	93.4
1986	104.5	91.7	89.0	103.7	114.7	114.2	108.2	111.4	108.3	105.4	108.0	100.4	99.1
1987	106.4	86.5	91.6	115.0	114.3	113.9	117.1	99.7	103.9	121.4	104.0	104.4	105.4
1988	106.1	91.4	96.5	109.2	111.6	111.8	111.2	119.0	105.5	114.3	104.8	101.9	96.5
1989	112.0	92.8	82.2	114.9	113.9	122.0	123.2	111.1	122.2	124.0	110.3	117.7	110.1
1990	115.1	93.0	93.6	117.3	131.7	124.9	123.9	105.2	112.4	123.8	117.7	124.3	114.0
1991	119.8	111.2	108.6	123.5	129.9	124.9	122.9	122.8	123.8	111.8	126.3	118.3	113.4
1992	122.9	111.4	97.0	125.6	135.7	134.9	132.6						
출하(SHIPMENT, 3046.0)													
1985	100.0	108.5	90.1	90.5	93.0	101.2	107.4	105.2	96.8	97.5	96.6	104.9	108.7
1986	104.8	92.6	92.6	97.7	100.3	103.7	115.0	106.3	103.8	119.1	113.2	96.5	116.7
1987	117.0	83.5	88.5	104.6	107.4	115.3	134.5	107.3	122.1	153.2	121.2	127.0	139.7
1988	133.3	108.3	113.7	131.4	125.7	145.8	140.5	145.2	141.5	165.6	103.6	146.1	131.6
1989	131.6	106.2	101.1	120.3	140.9	145.5	137.0	135.6	141.2	149.1	130.2	135.2	137.3
1990	129.7	103.0	105.1	128.0	148.9	131.0	122.6	123.9	143.1	146.5	130.7	133.1	140.0
1991	134.2	107.6	111.6	147.9	125.9	144.7	134.6	149.2	142.1	126.0	133.1	143.8	143.5
1992	134.5	125.0	103.7	138.2	134.4	161.2	144.4						
재고(INVENTORY, 716.8)													
1985	100.0	48.2	52.6	89.7	126.4	107.7	52.4	56.5	119.9	153.5	159.4	157.3	78.0
1986	127.6	99.3	95.5	99.1	134.4	147.2	113.8	154.1	183.8	136.3	137.0	158.5	72.0
1987	114.6	91.8	93.5	122.1	165.6	153.7	86.0	119.5	121.9	73.4	125.9	145.3	76.4
1988	124.6	93.8	99.7	96.9	159.3	124.9	192.7	150.3	121.9	76.7	217.6	111.0	50.0
1989	84.1	82.2	75.0	102.0	68.3	61.9	105.7	100.4	83.3	75.4	79.7	94.6	80.5
1990	121.6	107.5	115.5	119.8	66.7	120.1	177.5	189.5	129.1	100.7	104.6	134.2	94.4
1991	187.6	248.9	257.8	222.3	273.9	230.9	222.6	147.1	121.8	124.2	189.9	141.1	70.3
1992	124.8	96.4	122.0	116.9	137.3	124.5	151.5						
311-312. 식료품제조업													
FOOD													
생산(PRODUCTION, 544.6)													
1985	100.0	64.7	65.1	89.4	120.2	123.9	110.1	123.3	130.0	107.7	100.2	89.1	76.4
1986	109.8	81.9	74.9	97.2	126.2	141.1	128.5	119.0	127.5	122.7	113.0	91.7	93.6
1987	116.4	75.5	72.8	110.3	122.9	156.3	161.9	130.4	119.5	139.7	119.4	98.3	90.4
1988	121.5	82.3	93.8	116.3	136.7	163.0	146.6	132.5	144.6	125.5	118.8	103.7	93.7
1989	124.6	94.8	83.2	126.7	154.9	159.1	142.8	125.6	131.4	124.9	127.3	122.5	101.5
1990	121.0	92.4	82.4	122.1	136.0	145.3	139.6	120.9	132.9	138.5	124.2	116.5	101.5
1991	121.1	82.9	89.4	116.2	149.7	168.9	150.4	138.3	131.4	115.5	113.4	97.2	99.6
1992	123.3	90.3	84.2	118.1	149.1	157.9	140.2						
출하(SHIPMENT, 487.5)													
1985	100.0	72.5	71.9	95.0	116.2	118.0	105.6	114.5	121.1	106.7	102.0	92.0	84.3
1986	110.6	85.6	79.3	98.8	127.2	133.8	119.7	115.8	118.8	134.8	118.6	92.8	102.2
1987	117.8	79.9	77.4	110.8	123.4	147.9	150.9	127.7	119.7	142.0	122.4	110.0	101.8
1988	127.6	91.6	99.2	128.8	144.2	157.6	147.8	131.6	140.3	135.2	125.1	117.2	113.1
1989	129.4	106.7	93.8	138.5	153.8	157.8	145.0	126.9	128.7	128.0	133.3	126.9	113.4
1990	131.0	104.7	91.7	131.7	145.5	151.5	140.4	125.5	137.8	148.7	139.3	130.7	124.7
1991	132.4	102.8	104.5	131.5	157.4	171.0	150.3	137.7	139.2	123.2	130.4	121.2	119.3
1992	140.8	110.5	101.0	137.2	166.2	179.3	150.4						
재고(INVENTORY, 252.2)													
1985	100.0	87.2	91.5	74.4	81.4	90.0	89.1	93.1	101.2	125.8	129.3	124.8	112.1
1986	114.5	113.1	123.5	128.1	118.2	108.7	104.6	98.7	113.8	118.8	108.8	114.4	123.9
1987	137.0	122.2	133.2	133.0	128.4	123.5	120.4	114.2	122.0	119.6	157.3	264.4	105.8
1988	114.4	108.7	96.5	91.4	88.9	116.4	95.5	108.1	136.0	128.3	152.0	145.6	105.9
1989	93.8	104.2	119.5	114.9	103.4	90.4	74.7	65.8	65.5	70.3	87.5	107.0	121.8
1990	110.5	121.9	135.6	129.2	117.9	115.9	127.5	116.0	116.5	95.3	89.4	80.5	79.9
1991	82.1	72.7	81.9	88.9	95.3	103.1	96.6	84.4	73.5	92.1	88.8	60.9	47.2
1992	43.5	48.5	40.3	34.2	38.8	44.4	54.6						

I-6 광주시 업종별 생산·출하·재고지수(원지수)

	평균	1	2	3	4	5	6	7	8	9	10	11	12
	Average	Jan.	Feb.	Mar.	Apr.	May.	Jun.	Jul.	Aug.	Sep.	Oct.	Nov.	Dec.
313. 음료품제조업													
BEVERAGES													
생산(PRODUCTION, 128.2)													
1985	100.0	66.6	81.7	116.2	128.0	140.8	125.1	114.9	110.7	126.9	83.7	41.1	64.0
1986	110.2	96.8	84.6	134.6	136.5	134.2	148.0	137.8	129.0	120.1	101.9	50.2	49.2
1987	110.8	67.3	69.8	108.4	113.9	151.9	141.0	136.6	133.3	149.5	112.4	76.3	69.6
1988	119.0	57.1	85.8	102.7	142.6	158.7	152.9	121.7	164.1	166.5	130.5	72.6	72.9
1989	176.3	129.5	75.1	160.5	195.5	209.1	251.5	196.4	266.2	216.8	184.6	121.8	108.0
1990	249.3	138.9	158.2	273.7	308.8	270.8	283.1	277.1	378.3	294.9	268.4	201.4	138.5
1991	311.3	215.7	243.6	259.3	387.8	342.2	386.5	413.9	382.6	347.5	339.0	249.5	167.8
1992	407.6	404.9	348.1	391.4	515.7	378.6	407.1						
출하(SHIPMENT, 101.2)													
1985	100.0	69.2	79.7	101.5	119.1	133.9	101.2	127.7	125.6	106.5	89.6	77.3	68.8
1986	110.7	92.9	87.3	116.6	122.1	144.1	138.9	135.6	119.9	110.5	97.5	82.9	79.7
1987	114.2	69.9	69.9	90.0	102.2	156.6	142.5	127.3	143.8	131.9	135.6	107.5	93.4
1988	121.7	56.6	75.3	91.6	143.1	162.2	139.0	145.3	169.5	146.2	132.3	102.7	96.7
1989	177.4	111.2	90.7	151.3	194.5	203.8	240.2	208.9	250.9	214.4	176.2	143.1	143.8
1990	249.1	147.1	157.0	252.7	302.5	251.4	290.5	274.5	352.6	303.3	258.7	218.1	181.3
1991	299.7	217.4	217.0	251.2	383.9	336.5	293.3	362.8	380.4	321.3	334.7	302.5	195.3
1992	360.5	384.4	282.5	293.9	471.4	369.5	361.3						
재고(INVENTORY, 54.7)													
1985	100.0	62.2	73.7	93.9	101.8	114.5	147.2	116.6	79.6	141.6	138.1	69.5	60.9
1986	157.2	86.9	67.0	110.3	146.4	115.4	233.2	172.8	227.8	244.9	228.3	159.1	94.0
1987	143.1	90.6	79.9	162.2	145.9	151.1	134.4	178.5	160.6	204.6	197.0	113.5	99.0
1988	137.8	129.9	107.0	147.4	143.3	145.8	184.6	150.9	104.8	128.3	179.4	128.1	104.0
1989	163.6	145.9	61.6	106.9	105.4	166.3	193.1	165.4	138.8	222.3	239.6	237.2	181.0
1990	222.3	191.5	200.7	268.9	254.4	281.0	203.3	227.2	204.4	176.0	209.5	259.6	191.1
1991	332.3	236.7	261.9	227.9	174.8	195.0	308.4	503.6	467.1	476.5	478.2	368.5	289.5
1992	483.8	339.9	382.8	557.3	550.5	516.9	555.4						
314. 담배제조업													
TOBACCO													
생산(PRODUCTION, 1589.5)													
1985	100.0	109.6	99.9	105.6	97.8	98.9	97.8	98.5	102.1	98.2	86.5	104.3	101.3
1986	102.3	94.7	94.1	103.7	109.2	103.5	98.4	106.9	100.2	98.5	106.7	107.0	104.5
1987	102.6	91.8	99.8	117.1	111.4	96.4	99.8	86.2	96.2	112.8	98.1	108.8	113.4
1988	99.9	97.3	98.2	107.3	100.5	90.5	95.8	114.2	87.3	106.3	97.9	103.7	99.4
1989	102.6	89.2	82.4	107.1	93.2	102.2	106.1	99.3	107.5	116.3	98.5	115.8	113.2
1990	102.3	89.5	92.2	103.1	115.9	106.2	105.7	86.0	84.0	104.9	103.3	120.7	116.4
1991	103.9	112.5	104.3	115.0	102.3	92.4	92.2	94.0	100.3	91.5	113.5	114.9	113.7
1992	99.8	95.0	81.2	106.7	100.5	107.4	107.9						
출하(SHIPMENT, 2457.3)													
1985	100.0	116.9	94.0	89.2	87.6	96.8	108.0	102.6	91.0	95.4	95.8	108.4	114.8
1986	103.4	94.0	95.5	96.9	94.2	96.3	113.2	103.4	100.3	116.2	112.6	97.7	120.9
1987	117.0	84.8	91.5	104.0	104.5	107.1	131.0	102.5	121.7	156.3	120.3	131.2	149.1
1988	134.8	113.7	118.2	133.5	121.3	142.8	139.1	147.8	140.6	172.4	98.1	153.6	136.7
1989	130.2	105.8	103.0	115.4	136.1	140.7	131.2	134.3	139.2	150.6	127.7	136.5	141.7
1990	124.5	100.9	105.7	122.1	143.2	121.9	112.2	117.4	135.5	139.6	123.7	130.0	141.4
1991	127.7	104.1	108.6	146.9	109.1	131.6	124.9	142.7	132.9	118.4	125.3	141.8	146.1
1992	123.9	117.2	96.9	132.0	114.2	149.0	134.3						
재고(INVENTORY, 409.9)													
1985	100.0	25.0	28.6	97.6	154.2	116.7	20.8	29.2	135.1	170.2	178.6	185.7	61.3
1986	131.5	92.9	82.7	81.0	142.3	173.2	104.8	183.9	219.0	133.3	142.3	183.9	39.3
1987	97.0	73.2	70.8	110.1	191.1	172.6	58.3	114.9	116.7	27.4	97.0	76.2	55.4
1988	129.0	79.8	100.6	93.5	204.8	127.4	253.6	176.2	115.5	38.1	263.1	87.5	8.3
1989	67.5	60.1	49.4	93.5	41.7	30.4	113.1	113.1	86.9	58.9	53.6	67.9	41.7
1990	115.1	87.5	91.7	94.0	10.1	101.2	204.8	229.8	126.8	94.0	100.0	150.6	90.5
1991	233.1	358.9	365.5	303.6	397.0	314.3	288.7	138.1	105.4	97.0	213.7	160.1	55.4
1992	126.9	93.5	137.5	108.9	142.9	121.4	157.1						

I-6 광주시 업종별 생산·출하·재고지수(원지수)

	평균	1	2	3	4	5	6	7	8	9	10	11	12
	Average	Jan.	Feb.	Mar.	Apr.	May.	Jun.	Jul.	Aug.	Sep.	Oct.	Nov.	Dec.
32. 섬유, 의복및가죽산업													
TEXTILE, WEARING APPAREL AND LEATHER													
생산(PRODUCTION, 1615.2)													
1985	100.0	107.0	92.7	107.9	103.4	102.3	96.9	93.2	95.0	91.1	102.1	102.0	106.3
1986	104.1	110.1	91.6	106.6	100.5	103.0	95.7	102.7	99.1	99.7	113.8	110.7	115.6
1987	110.8	102.5	101.5	121.1	105.3	111.4	107.9	104.3	100.7	113.0	108.8	121.9	131.8
1988	112.4	126.0	109.4	116.7	115.0	113.9	105.4	105.0	104.8	102.9	115.1	112.8	121.7
1989	117.3	121.4	103.1	123.0	111.1	119.2	116.9	114.1	117.4	113.9	121.6	121.2	124.6
1990	99.2	106.8	110.6	114.6	103.6	100.3	98.6	97.8	92.4	97.6	88.0	89.3	90.5
1991	85.4	89.1	71.5	88.7	87.7	92.1	84.5	85.5	80.1	80.8	95.6	85.1	84.5
1992	78.1	84.2	67.5	79.1	75.7	79.8	82.2						
출하(SHIPMENT, 1226.1)													
1985	100.0	114.6	100.3	118.0	100.4	116.3	88.8	89.8	79.6	85.6	97.4	108.1	101.1
1986	109.9	104.6	100.2	103.4	107.4	106.7	103.2	110.8	113.1	109.8	122.4	119.7	117.3
1987	119.6	108.4	113.8	119.3	123.5	121.4	120.7	115.6	112.0	123.0	110.4	128.7	138.7
1988	125.3	146.3	130.3	133.3	127.2	123.3	113.9	111.0	116.2	113.2	131.8	134.2	122.4
1989	128.7	129.7	116.1	132.9	128.6	138.0	128.9	131.3	130.1	123.5	126.6	147.1	112.0
1990	113.6	114.1	124.0	135.1	120.1	119.3	112.5	111.6	106.1	109.1	106.2	105.0	99.8
1991	95.9	103.1	89.3	102.5	104.6	106.3	94.1	101.7	88.3	86.7	97.1	96.9	80.0
1992	94.1	98.6	75.0	96.4	86.0	108.0	100.6						
재고(INVENTORY, 2694.3)													
1985	100.0	144.9	133.6	114.9	107.0	77.5	80.6	80.0	94.4	93.6	96.4	87.7	89.5
1986	76.5	79.6	67.5	82.2	62.7	75.1	66.6	76.5	61.6	64.5	85.6	81.9	114.1
1987	64.7	71.9	56.2	68.1	67.3	55.9	57.1	56.5	58.8	57.4	71.5	74.6	81.3
1988	70.5	95.0	88.6	61.4	67.2	63.6	59.8	80.5	67.1	67.5	62.1	60.7	73.0
1989	88.9	87.5	83.4	91.2	82.1	74.3	81.3	80.8	82.6	99.4	109.1	90.9	104.0
1990	61.7	105.8	86.8	69.9	53.0	72.7	56.1	52.9	54.1	50.7	45.5	41.0	51.5
1991	50.4	57.7	48.7	40.1	44.5	45.9	45.6	43.4	41.2	43.4	59.3	61.7	73.0
1992	90.3	76.6	94.6	103.2	120.1	82.7	64.8						
321. 섬유제조업													
TEXTILE													
생산(PRODUCTION, 1434.3)													
1985	100.0	106.2	91.4	107.9	104.7	105.3	99.0	96.0	97.8	88.7	100.9	99.2	102.9
1986	102.5	108.3	90.7	106.0	99.9	104.5	99.1	101.4	99.6	97.5	107.7	105.4	110.2
1987	110.4	101.3	99.0	119.0	107.3	113.8	111.0	107.5	102.6	112.7	106.0	120.0	125.1
1988	111.3	121.7	101.9	112.3	104.8	109.5	105.1	105.8	106.3	106.7	119.4	117.0	124.9
1989	120.2	126.5	103.6	122.8	115.2	123.1	123.0	118.6	120.7	112.0	125.5	124.8	126.4
1990	99.6	107.4	111.3	116.8	100.6	102.1	96.8	96.7	91.1	96.9	91.2	92.3	91.5
1991	86.0	91.2	71.1	91.3	90.2	92.3	86.5	84.4	80.0	81.1	92.6	86.4	85.1
1992	79.8	86.4	66.9	78.9	77.8	83.1	85.4						
출하(SHIPMENT, 1166.0)													
1985	100.0	114.6	100.2	118.6	100.9	118.2	89.1	90.7	79.9	84.5	96.5	107.3	99.4
1986	109.8	103.4	100.4	103.5	107.0	107.9	104.6	111.5	113.6	110.0	121.5	117.8	116.3
1987	119.8	106.5	113.0	118.3	125.8	122.6	122.8	117.5	113.7	123.1	109.6	128.0	137.0
1988	125.5	145.8	128.7	131.7	124.3	122.2	114.2	112.5	116.8	115.3	134.3	137.1	123.6
1989	130.6	132.4	117.2	134.3	130.2	140.3	132.0	134.3	132.2	124.5	128.8	149.7	111.1
1990	114.5	114.7	126.4	137.3	119.5	121.1	111.4	111.8	106.5	109.4	108.0	106.7	100.9
1991	96.5	104.7	89.8	103.7	106.5	107.9	95.0	101.7	88.2	86.8	96.1	97.8	79.7
1992	95.5	100.0	75.6	97.7	87.8	110.0	102.2						
재고(INVENTORY, 2624.9)													
1985	100.0	146.7	134.7	115.9	106.7	76.6	80.3	80.5	94.2	93.4	97.3	87.9	85.8
1986	59.4	80.6	64.2	66.4	61.0	65.6	64.5	57.4	55.9	49.1	46.9	48.6	52.4
1987	55.1	52.2	50.2	67.4	52.9	52.5	50.8	52.7	49.1	47.2	56.7	62.8	66.3
1988	61.6	79.7	67.2	61.6	56.1	53.3	57.3	62.7	59.4	58.9	58.3	54.9	70.4
1989	75.6	79.9	73.7	76.1	74.3	70.6	77.4	74.3	75.5	69.5	79.3	61.6	95.3
1990	49.2	98.7	74.7	53.9	44.9	39.7	40.7	40.4	40.5	40.0	39.2	38.0	39.9
1991	41.6	41.8	33.5	34.1	33.7	32.2	37.8	32.1	34.3	40.1	51.5	55.9	71.9
1992	71.7	77.1	80.3	75.7	81.2	60.7	55.1						

I-6 광주시 업종별 생산·출하·재고지수(원지수)

	평균	1	2	3	4	5	6	7	8	9	10	11	12
	Average	Jan.	Feb.	Mar.	Apr.	May.	Jun.	Jul.	Aug.	Sep.	Oct.	Nov.	Dec.
322. 의복제조업(신발제외)													
WEARING APPAREL, EXCEPT FOOTWEAR													
생산(PRODUCTION, 180.9)													
1985	100.0	113.5	103.4	107.9	92.5	79.0	80.4	71.2	73.5	110.5	111.7	123.8	133.3
1986	116.5	124.2	98.4	111.6	105.6	90.7	69.0	113.0	95.1	117.5	162.0	152.7	158.6
1987	114.2	112.0	121.2	138.3	88.8	92.6	83.1	79.0	86.0	115.8	130.8	137.2	185.5
1988	121.2	160.0	168.8	151.4	195.4	149.0	107.3	98.6	92.9	73.1	81.6	80.1	96.4
1989	94.2	81.0	99.1	123.8	78.3	88.3	68.3	78.6	90.6	128.7	91.0	92.5	110.2
1990	96.1	101.7	104.4	97.4	127.3	86.4	113.5	107.0	102.8	102.9	62.1	65.7	82.4
1991	80.7	72.2	74.8	68.1	67.8	90.5	68.3	93.8	80.8	78.2	119.9	74.6	79.4
1992	64.7	66.6	72.0	80.0	59.3	53.3	56.8						
출하(SHIPMENT, 60.1)													
1985	100.0	113.6	101.9	106.6	91.2	79.0	83.3	72.3	74.4	107.0	114.5	123.7	133.1
1986	111.5	128.1	97.0	101.9	115.1	82.3	74.6	96.7	103.5	106.6	140.2	156.2	136.4
1987	115.7	145.5	129.3	139.2	77.6	99.7	79.3	78.8	79.3	121.7	125.5	140.4	171.9
1988	119.8	156.3	160.0	164.5	184.5	145.1	107.8	81.1	104.8	72.4	82.6	78.6	99.4
1989	93.2	77.1	94.7	107.5	98.0	93.0	69.7	73.7	89.9	104.0	85.1	95.9	129.4
1990	96.1	102.5	78.5	91.0	132.2	83.5	133.7	107.6	97.5	103.9	71.9	71.6	78.8
1991	83.9	72.1	78.2	78.8	67.3	76.2	76.1	101.8	90.5	84.8	114.8	79.8	86.2
1992	65.7	71.4	63.5	70.4	51.5	69.1	68.4						
재고(INVENTORY, 69.4)													
1985	100.0	74.9	93.6	79.4	116.9	112.3	93.6	60.7	102.7	97.6	60.7	79.4	229.2
1986	723.9	42.0	191.7	683.0	125.9	434.5	144.7	799.9	275.7	650.1	1548.7	1342.8	2447.3
1987	429.7	818.6	280.2	97.6	612.7	182.1	294.4	200.8	425.5	444.2	631.4	519.1	650.1
1988	406.7	673.9	898.6	56.2	486.7	453.8	154.3	753.4	355.7	393.1	205.9	280.8	168.5
1989	590.0	374.4	449.3	664.3	378.4	214.4	228.6	326.7	350.0	1229.9	1235.6	1198.1	430.6
1990	532.4	374.4	542.9	673.9	360.1	1318.8	640.7	528.4	565.8	453.5	285.0	154.0	490.9
1991	383.3	659.4	622.0	265.9	453.1	565.5	340.8	471.9	303.4	168.5	355.7	280.8	112.3
1992	795.6	56.2	636.5	1142.0	1591.3	917.3	430.6						
33. 나무및나무제품제조업(가구포함)													
WOOD AND WOOD PRODUCTS INCLUDING FURNITURE													
생산(PRODUCTION, 129.3)													
1985	100.0	80.6	77.4	87.5	102.2	91.3	105.8	105.3	119.0	111.4	114.2	103.1	102.6
1986	122.8	98.6	111.2	127.7	107.9	122.6	125.2	104.7	132.0	152.9	146.7	126.7	117.1
1987	159.8	102.5	152.5	115.0	125.6	130.3	153.8	132.0	139.7	218.1	234.4	226.9	136.8
1988	190.3	230.1	148.9	194.0	232.6	204.2	191.7	180.5	208.2	184.1	186.2	166.4	156.3
1989	191.5	178.4	160.0	168.3	167.3	180.7	131.9	134.0	191.3	257.9	274.7	229.7	224.4
1990	218.3	187.3	181.5	219.9	276.0	225.8	247.3	281.2	195.4	194.3	215.8	243.1	152.6
1991	117.0	117.9	85.8	83.2	165.9	110.0	89.0	137.2	102.9	124.7	99.8	159.8	128.3
1992	93.3	95.1	94.1	89.2	85.4	99.4	96.7						
출하(SHIPMENT, 89.3)													
1985	100.0	72.4	64.3	94.6	90.0	96.4	102.8	102.3	119.0	119.0	117.0	114.5	107.6
1986	123.0	104.9	105.3	136.1	101.7	123.9	122.4	102.1	134.2	157.9	146.6	133.2	107.2
1987	158.2	98.1	153.8	112.5	117.9	114.3	153.7	137.4	141.8	210.5	239.0	224.9	194.2
1988	188.7	233.1	146.6	196.6	227.0	194.9	190.3	182.0	206.7	176.7	189.2	167.2	153.6
1989	196.5	175.6	155.2	167.1	172.6	178.5	140.3	146.2	200.0	263.8	281.3	237.2	240.0
1990	227.1	188.2	191.8	232.7	279.7	225.9	251.6	277.1	210.3	208.8	234.1	259.1	165.4
1991	126.0	131.4	94.6	88.7	169.6	120.9	96.0	150.7	116.6	139.3	103.6	168.6	132.0
1992	102.0	107.2	109.6	87.1	94.5	109.1	104.7						
재고(INVENTORY, 194.5)													
1985	100.0	80.5	91.3	82.4	101.4	93.5	101.5	102.4	111.5	111.3	110.7	102.2	111.5
1986	86.4	106.7	94.6	81.4	83.3	88.7	83.0	83.3	80.5	77.4	81.3	76.9	99.3
1987	77.6	104.5	75.0	74.2	78.7	89.5	90.3	82.7	74.7	76.2	64.2	65.5	56.0
1988	48.7	51.2	66.0	42.5	43.8	46.3	44.9	41.7	44.0	52.1	50.2	48.5	53.2
1989	67.1	59.0	68.4	69.1	70.1	86.1	84.7	74.3	55.5	58.5	59.7	60.6	59.1
1990	69.4	63.8	62.9	59.4	65.2	70.0	69.9	81.9	81.4	72.8	72.4	70.0	63.3
1991	68.3	54.0	51.4	62.2	73.0	68.6	68.5	94.7	78.9	60.0	69.9	67.2	71.0
1992	56.5	61.5	53.1	62.5	54.0	54.1	53.9						

I-6 광주시 업종별 생산·출하·재고지수(원지수)

	평균	1	2	3	4	5	6	7	8	9	10	11	12
	Average	Jan.	Feb.	Mar.	Apr.	May.	Jun.	Jul.	Aug.	Sep.	Oct.	Nov.	Dec.
331. 나무및플라스틱제품제조업(가구제외)													
WOOD AND CORK PRODUCTS, EXCEPT FURNITURE													
생산(PRODUCTION, 81.0)													
1985	100.0	70.7	50.0	80.9	95.7	92.0	114.1	113.6	129.0	110.5	125.4	123.5	95.3
1986	112.9	75.8	80.4	120.0	86.8	107.1	123.9	107.0	119.4	135.2	162.3	130.7	106.2
1987	114.5	84.0	87.5	93.2	99.0	115.5	118.1	116.0	130.0	145.4	123.7	139.6	122.6
1988	114.1	99.7	83.4	122.7	132.6	116.5	111.4	113.5	110.5	118.2	119.3	120.5	120.8
1989	154.2	116.4	97.2	130.9	128.5	122.9	116.2	124.3	122.4	216.2	229.8	218.9	226.6
1990	199.1	161.7	175.1	268.7	273.8	182.2	171.0	206.4	172.5	188.3	245.8	264.5	79.8
1991	81.8	71.4	59.7	79.0	105.0	82.4	70.8	94.4	72.9	91.1	86.7	85.5	83.0
1992	67.0	59.3	63.5	66.3	66.2	70.9	75.7						
출하(SHIPMENT, 63.8)													
1985	100.0	61.8	39.3	90.2	85.4	92.9	110.9	104.8	123.2	120.9	123.2	132.6	114.7
1986	114.7	87.4	68.9	124.5	86.0	115.6	116.6	101.4	127.7	144.0	160.5	137.6	106.3
1987	117.8	85.6	88.9	96.5	93.7	99.8	132.0	127.4	133.3	144.9	131.0	140.7	139.8
1988	116.0	100.9	88.3	131.1	132.0	114.0	114.1	117.8	117.5	108.9	131.6	125.7	109.6
1989	152.1	106.3	90.7	127.8	130.2	123.2	124.4	124.9	128.2	206.8	222.4	214.3	225.7
1990	196.2	150.9	174.6	264.8	263.2	176.8	172.5	194.1	176.9	191.5	249.5	254.7	85.3
1991	86.3	85.9	65.6	81.3	98.4	86.9	75.4	106.1	83.8	95.3	91.7	84.7	80.7
1992	75.7	74.2	81.7	71.7	65.7	80.5	80.2						
재고(INVENTORY, 164.0)													
1985	100.0	90.8	98.2	93.1	99.8	100.4	101.8	107.2	112.4	105.3	106.8	99.3	85.4
1986	76.3	76.5	83.9	79.8	80.6	74.5	78.4	80.2	75.9	71.9	74.0	69.1	71.3
1987	71.6	68.8	68.5	67.9	72.7	86.9	79.3	73.5	71.4	72.5	69.4	69.2	59.6
1988	45.7	53.8	49.8	44.2	43.3	48.3	45.9	43.7	40.2	49.1	42.0	39.4	48.4
1989	64.4	56.6	61.4	64.3	64.5	68.2	62.5	64.7	62.6	66.2	67.4	67.8	66.3
1990	63.5	70.4	68.9	63.5	65.3	66.9	64.9	72.0	67.1	61.6	53.2	54.5	53.2
1991	63.2	50.9	51.8	58.0	66.0	67.5	71.2	66.0	61.8	63.7	62.7	65.5	72.8
1992	56.3	64.6	54.3	53.8	57.0	53.8	54.2						
332. 가구및장차물제조업(금속가구제외)													
FURNITURE AND FIXTURES, EXCEPT METAL PRODUCTS													
생산(PRODUCTION, 48.3)													
1985	100.0	97.3	123.5	98.5	113.1	90.1	91.8	91.5	102.3	112.9	95.5	68.7	114.9
1986	139.4	136.7	163.0	140.8	143.2	148.5	127.6	100.9	153.1	182.7	120.6	119.8	135.4
1987	235.7	133.4	261.6	151.4	170.2	155.2	213.7	158.8	158.1	339.9	420.0	373.5	294.4
1988	318.0	448.7	258.7	313.5	400.2	351.4	326.3	292.8	372.2	294.6	298.4	243.2	215.8
1989	254.2	282.4	265.2	231.0	232.4	277.5	158.3	150.3	306.9	327.8	349.9	247.8	220.6
1990	250.6	230.2	192.3	138.1	279.7	298.8	375.4	406.8	233.8	204.5	165.4	207.3	274.7
1991	176.1	195.9	129.6	90.3	268.1	156.3	119.4	208.8	153.2	181.0	121.9	284.3	204.4
1992	137.5	155.1	145.5	127.6	117.6	147.2	131.9						
출하(SHIPMENT, 25.5)													
1985	100.0	98.8	126.9	105.7	101.7	105.1	82.8	95.9	108.5	114.1	101.4	69.5	89.6
1986	143.6	148.7	196.3	165.1	140.8	144.7	136.7	103.6	150.3	192.9	112.0	122.4	109.4
1987	259.2	129.2	316.2	152.6	178.4	150.7	208.1	162.5	163.3	374.7	509.2	435.7	330.2
1988	370.5	563.8	292.7	360.2	464.6	397.4	380.9	342.9	429.7	346.3	333.2	270.8	263.7
1989	307.5	348.8	316.5	265.4	278.7	316.7	180.1	199.2	379.7	406.2	428.7	294.4	275.6
1990	304.2	281.3	234.8	152.4	320.9	348.8	449.5	484.7	293.9	252.3	195.6	269.9	365.8
1991	225.2	245.3	167.1	107.3	347.6	206.0	147.4	262.2	198.5	249.6	133.5	378.3	260.1
1992	167.9	189.6	179.2	125.7	166.5	180.6	166.0						
재고(INVENTORY, 30.5)													
1985	100.0	25.4	54.5	24.7	110.1	56.7	100.4	76.5	106.9	143.2	131.5	117.8	252.0
1986	140.3	269.4	152.1	89.9	98.3	165.4	107.6	99.7	105.2	107.1	120.0	118.9	249.7
1987	109.8	296.2	110.0	108.1	111.0	103.1	149.6	132.3	92.1	96.4	36.5	45.2	36.6
1988	64.9	36.8	152.7	33.1	46.7	35.8	39.5	30.9	64.5	68.4	94.0	97.6	79.1
1989	81.7	71.9	106.2	95.0	100.2	182.3	203.8	125.6	17.1	17.0	18.4	22.0	20.4
1990	101.3	28.4	30.7	37.6	64.3	86.3	96.5	135.2	158.0	133.0	175.6	153.1	117.4
1991	95.9	70.6	49.2	84.9	110.6	74.5	53.9	249.2	170.9	40.1	108.4	76.5	61.5
1992	57.9	45.3	46.7	109.2	37.8	56.0	52.3						

I-6 광주시 업종별 생산·출하·재고지수(원지수)

	평균	1	2	3	4	5	6	7	8	9	10	11	12
	Average	Jan.	Feb.	Mar.	Apr.	May.	Jun.	Jul.	Aug.	Sep.	Oct.	Nov.	Dec.

34. 종이및종이제품제조업, 인쇄및출판업

PAPER AND PAPER PRODUCTS, PRINTING AND PUBLISHING

생산(PRODUCTION, 154.9)

1985	100.0	121.5	103.4	102.9	94.6	94.4	85.6	86.7	89.1	100.5	96.1	103.9	121.2
1986	113.0	121.8	126.1	114.5	102.0	106.8	100.5	104.9	107.2	108.3	112.1	120.3	131.5
1987	124.6	132.9	152.9	128.3	121.4	121.7	106.4	109.8	95.6	109.6	120.8	132.0	143.5
1988	131.4	131.5	130.4	133.0	156.7	121.6	106.5	108.7	111.0	114.9	144.5	159.3	159.0
1989	250.4	233.7	188.0	230.5	232.0	234.9	234.3	258.9	270.3	263.2	266.2	281.4	311.8
1990	286.8	284.3	257.6	291.8	262.7	292.9	277.5	287.9	293.6	288.3	280.5	304.7	319.6
1991	315.1	282.7	254.7	286.5	280.2	299.9	294.9	314.1	311.1	298.4	381.5	392.2	384.9
1992	346.0	353.6	333.6	349.8	334.9	325.0	379.2						

출하(SHIPMENT, 73.6)

1985	100.0	121.9	103.3	104.4	94.2	93.7	84.4	84.8	89.3	101.4	97.4	103.1	122.3
1986	116.8	125.0	128.2	113.4	101.8	106.0	98.9	107.3	110.3	124.1	119.0	125.3	142.2
1987	128.6	160.2	158.8	131.5	126.3	123.4	109.4	112.6	97.6	113.8	123.1	136.9	149.9
1988	132.8	141.2	139.0	137.5	164.2	125.6	108.7	110.0	110.7	116.9	139.6	148.6	152.0
1989	209.1	216.2	161.0	192.6	194.1	192.9	190.7	209.7	218.7	213.1	217.4	243.5	259.8
1990	235.8	239.5	214.0	239.2	211.9	241.5	224.4	233.4	236.3	234.3	230.2	254.5	270.2
1991	264.5	237.3	214.1	239.7	241.5	252.8	247.0	265.5	262.2	256.4	311.7	328.5	317.2
1992	282.5	295.8	276.8	280.1	264.9	261.7	316.0						

재고(INVENTORY, 22.5)

1985	100.0	117.9	87.0	75.8	91.6	90.7	103.7	118.4	132.5	28.5	28.5	33.7	290.2
1986	279.9	116.1	136.2	191.5	233.6	269.3	303.9	330.2	350.6	298.8	312.1	325.1	492.0
1987	195.5	316.2	306.6	306.9	254.2	210.9	177.2	155.0	131.7	114.7	114.6	124.7	133.1
1988	143.3	182.1	185.4	240.2	165.1	161.4	114.4	97.4	114.1	112.6	103.5	122.2	121.3
1989	126.3	100.6	108.0	57.9	68.2	77.8	96.5	159.5	138.0	173.9	194.4	156.1	184.6
1990	233.2	161.6	148.7	123.8	139.2	146.3	173.8	197.9	245.1	290.3	332.1	369.0	470.7
1991	418.9	549.0	635.3	675.6	708.4	678.8	33.1	98.5	166.8	251.9	326.2	410.7	493.1
1992	710.1	541.3	591.2	668.7	749.7	825.7	884.0						

341. 종이및종이제품제조업

PAPER AND PAPER PRODUCTS

생산(PRODUCTION, 19.9)

1985	100.0	95.2	90.2	83.3	82.2	87.4	100.0	90.6	98.4	105.7	120.7	129.2	116.4
1986	128.1	145.7	126.6	117.1	117.8	108.9	93.2	125.4	127.8	117.3	127.4	132.0	178.3
1987	127.9	106.4	109.1	106.1	119.3	118.6	111.9	119.5	124.6	129.1	156.9	165.9	167.8
1988	129.6	168.5	137.5	139.2	118.3	114.2	103.5	104.5	123.8	118.8	127.4	145.7	153.9
1989	144.5	143.1	134.9	141.0	139.3	148.5	154.7	145.7	159.1	168.0	162.8	116.4	121.0
1990	151.8	129.0	124.9	155.1	120.9	144.5	171.0	145.3	165.2	164.2	167.5	164.8	169.8
1991	165.4	165.1	166.7	167.0	170.1	167.7	146.3	170.6	174.1	186.9	147.8	166.4	156.4
1992	112.8	134.3	131.4	97.1	97.1	105.7	111.4						

출하(SHIPMENT, 15.0)

1985	100.0	91.8	89.7	82.6	87.4	86.7	99.8	90.0	98.0	111.5	123.9	126.8	112.8
1986	132.7	132.9	112.4	114.3	115.2	111.8	95.6	131.8	134.2	155.9	136.7	153.2	198.2
1987	129.3	115.2	115.1	103.9	119.7	121.9	117.9	125.9	125.1	129.8	145.2	161.2	171.3
1988	135.4	165.0	153.4	145.3	131.4	126.0	111.2	107.2	113.7	124.8	149.9	140.0	157.4
1989	147.8	158.6	129.9	151.8	135.4	144.4	148.7	143.8	151.6	137.4	150.8	191.5	130.1
1990	156.5	145.4	139.0	158.9	130.7	169.8	173.6	152.9	152.8	148.8	158.1	164.2	184.1
1991	172.5	191.2	172.0	172.4	196.3	170.2	151.1	167.3	176.8	190.0	158.6	174.8	149.7
1992	116.4	159.1	138.5	97.2	91.4	103.1	109.0						

재고(INVENTORY, 10.1)

1985	100.0	40.4	46.1	51.9	46.1	51.9	57.7	63.4	69.2	63.4	63.4	75.0	568.1
1986	168.4	121.1	155.7	167.3	178.8	178.8	178.8	173.0	167.3	98.0	86.5	92.3	423.2
1987	62.9	51.9	46.1	51.9	57.7	57.7	51.9	46.1	51.9	57.7	80.7	98.0	103.8
1988	89.7	177.2	157.4	262.8	75.0	57.7	40.4	46.1	69.2	63.4	28.8	46.1	51.9
1989	126.5	53.2	113.5	53.2	89.1	86.0	99.3	214.1	133.9	210.2	227.5	103.7	133.9
1990	102.8	109.5	110.4	102.4	91.8	56.3	57.2	46.5	81.1	121.5	150.4	161.9	144.6
1991	69.3	75.0	84.7	84.7	132.1	40.4	40.4	57.7	63.4	69.2	57.7	51.9	75.0
1992	48.0	34.6	28.8	34.6	51.9	63.4	75.0						

I-6 광주시 업종별 생산·출하·재고지수(원지수)

	평균	1	2	3	4	5	6	7	8	9	10	11	12
	Average	Jan.	Feb.	Mar.	Apr.	May.	Jun.	Jul.	Aug.	Sep.	Oct.	Nov.	Dec.
342. 인쇄·출판및관련산업													
PRINTING AND PUBLISHING													
생산(PRODUCTION, 135.0)													
1985	100.0	125.4	105.4	105.7	96.5	95.4	83.5	86.2	87.8	99.7	92.5	100.2	121.9
1986	110.8	118.3	126.0	114.1	99.6	106.5	101.6	101.9	104.1	106.9	109.9	115.6	124.6
1987	124.1	159.7	159.4	131.5	121.7	122.2	105.6	108.4	91.3	106.8	113.5	126.9	139.9
1988	131.7	126.1	129.4	132.1	162.3	122.6	106.9	109.3	109.1	114.4	147.1	161.3	159.7
1989	266.0	247.1	195.9	243.7	245.7	247.6	246.0	275.6	286.7	277.2	281.5	305.7	339.9
1990	306.7	307.2	277.2	312.0	283.6	314.7	293.2	308.9	312.5	306.6	297.1	325.4	341.7
1991	337.1	300.0	267.7	304.1	296.4	319.4	316.8	335.2	331.3	314.8	415.9	425.5	418.5
1992	380.4	385.9	363.4	387.1	370.0	357.4	418.7						
출하(SHIPMENT, 58.6)													
1985	100.0	129.6	106.8	110.0	95.9	95.5	80.5	83.4	87.1	98.9	90.6	97.0	124.7
1986	112.7	123.0	132.2	113.2	98.4	104.5	99.8	101.1	104.2	115.9	114.5	118.2	127.9
1987	128.4	171.7	170.0	138.5	128.0	123.7	107.2	109.2	90.5	109.7	117.4	130.7	144.4
1988	132.2	135.1	135.4	135.5	172.6	125.4	108.0	110.7	109.9	114.9	137.0	150.8	150.6
1989	224.8	231.0	169.0	203.0	209.2	205.4	201.4	226.6	235.8	232.5	234.4	256.8	293.0
1990	256.1	263.6	233.2	259.8	232.7	259.9	237.4	254.0	257.7	256.2	248.6	277.6	292.2
1991	288.0	249.1	224.8	257.0	253.0	274.0	271.6	290.6	284.0	273.4	350.9	367.8	360.0
1992	325.0	330.8	312.1	326.9	309.3	302.2	369.0						
재고(INVENTORY, 12.4)													
1985	100.0	181.0	120.3	95.2	128.7	122.4	141.2	163.2	184.1	0.0	0.0	0.0	63.8
1986	370.8	111.9	120.3	211.3	278.2	343.1	405.9	458.2	500.0	462.3	495.8	514.6	548.1
1987	303.4	531.4	518.8	514.6	414.2	335.8	279.3	243.7	196.7	161.1	142.3	146.4	156.9
1988	187.0	186.2	208.2	221.8	238.5	245.8	174.7	139.1	150.6	152.7	164.2	184.1	177.8
1989	126.1	139.1	103.6	61.7	51.3	71.1	94.1	115.1	141.2	144.4	167.4	198.7	225.9
1990	339.4	204.0	179.9	141.2	177.8	219.7	268.8	321.1	378.7	427.8	480.1	537.7	736.4
1991	703.7	935.1	1083.7	1156.9	1177.8	1198.7	27.2	131.8	251.0	400.6	545.0	702.9	833.7
1992	1249.3	954.0	1049.2	1185.1	1318.0	1446.7	1542.9						
35. 화합물·석유·석탄·고무및플라스틱제품제조업													
CHEMICALS, PETROLEUM, COAL, RUBBER AND PLASTIC PRODUCTS													
생산(PRODUCTION, 2548.7)													
1985	100.0	95.8	88.0	98.8	92.0	94.3	94.4	78.7	94.7	103.8	121.6	123.7	113.8
1986	118.3	102.3	95.5	109.9	114.7	121.9	115.1	119.4	110.1	122.7	136.3	131.1	140.7
1987	133.4	118.0	137.0	142.2	142.7	141.4	137.4	133.2	82.2	134.2	138.0	146.8	147.4
1988	152.5	144.7	133.8	148.0	156.9	153.6	151.1	145.1	141.0	145.7	174.7	167.9	167.4
1989	121.6	124.6	134.2	137.4	28.9	23.7	127.7	110.2	140.4	135.9	158.1	167.9	169.8
1990	146.5	145.5	165.3	178.9	173.7	142.5	102.6	87.8	118.7	144.5	158.3	170.0	170.2
1991	159.3	167.6	129.5	163.2	159.8	166.4	153.3	143.4	160.6	150.2	179.7	164.7	173.4
1992	171.5	172.2	151.9	182.3	183.0	178.2	161.6						
출하(SHIPMENT, 2542.6)													
1985	100.0	93.5	87.2	108.1	94.7	81.6	89.9	83.6	83.3	96.9	128.1	125.0	128.7
1986	109.5	80.7	79.6	108.4	113.5	113.3	114.3	109.5	97.7	121.4	122.9	128.7	124.6
1987	131.9	130.2	116.0	141.9	133.7	130.6	131.8	127.6	93.7	128.0	128.6	163.8	157.1
1988	149.0	160.9	118.4	140.7	129.3	135.2	167.3	157.1	139.2	144.0	164.9	162.3	169.1
1989	116.7	113.6	120.5	157.4	64.4	26.2	91.8	114.8	125.9	123.4	151.3	165.1	145.6
1990	141.6	147.2	146.7	157.4	142.8	102.0	105.8	135.8	136.0	139.3	167.0	173.1	146.1
1991	153.5	152.0	134.6	156.4	159.7	165.2	136.7	135.9	144.3	142.0	172.4	159.1	183.8
1992	158.5	159.9	136.1	167.7	165.9	159.6	162.1						
재고(INVENTORY, 4179.8)													
1985	100.0	109.5	118.5	103.6	97.9	107.7	104.7	90.0	100.1	103.6	96.6	94.1	74.6
1986	127.4	105.2	125.0	124.2	123.2	126.8	114.8	117.0	125.4	120.8	142.3	142.8	161.2
1987	167.9	141.8	165.1	160.0	178.4	185.1	182.3	177.1	154.6	157.6	194.1	166.4	151.8
1988	175.6	134.3	206.5	186.4	214.0	233.2	200.5	170.4	157.3	149.2	158.7	158.7	138.0
1989	127.2	150.1	162.9	133.9	89.5	89.3	129.7	110.9	114.9	120.7	132.3	130.2	162.4
1990	181.3	154.9	173.5	194.1	226.6	273.8	257.1	181.8	147.5	140.5	134.8	132.3	158.8
1991	158.4	171.0	160.0	160.3	152.4	146.7	160.2	154.9	163.8	160.5	167.9	166.8	136.1
1992	165.9	142.2	154.7	162.1	173.6	187.5	175.4						

I-6 광주시 업종별 생산·출하·재고지수(원지수)

	평균	1	2	3	4	5	6	7	8	9	10	11	12
	Average	Jan.	Feb.	Mar.	Apr.	May.	Jun.	Jul.	Aug.	Sep.	Oct.	Nov.	Dec.
351. 산업용화학물제조업													
INDUSTRIAL CHEMICALS													
생산(PRODUCTION, 29.0)													
1985	100.0	82.3	71.7	120.3	139.3	75.8	79.6	95.3	86.9	97.4	88.2	161.8	100.7
1986	98.2	88.7	81.2	86.3	142.0	87.4	88.4	89.3	89.8	90.1	93.0	153.7	88.4
1987	106.9	86.6	79.5	98.2	137.9	93.3	90.6	107.7	88.9	91.4	93.5	206.5	108.9
1988	267.6	98.4	85.5	119.2	213.3	108.4	109.2	122.4	116.2	113.3	630.5	242.0	1252.8
1989	127.2	178.3	96.6	128.1	162.9	124.3	111.3	94.1	106.0	87.3	143.6	168.1	125.7
1990	95.3	24.0	17.0	19.4	150.6	101.4	114.2	100.3	108.7	126.0	106.5	166.5	108.4
1991	111.7	122.3	80.1	102.8	163.3	114.4	93.6	103.6	94.9	100.9	103.0	152.2	108.8
1992	88.4	97.3	90.3	113.5	150.6	52.2	26.7						
출하(SHIPMENT, 16.6)													
1985	100.0	81.2	74.1	88.3	152.1	85.0	84.8	93.4	99.9	94.7	98.1	149.6	98.6
1986	102.0	96.3	87.2	90.8	130.5	94.1	95.3	94.7	99.1	99.7	100.9	138.0	97.7
1987	112.6	89.3	83.9	96.4	142.8	98.5	105.3	106.3	102.7	108.1	108.0	190.7	119.4
1988	289.8	112.4	98.7	129.6	188.1	113.9	121.4	132.1	132.2	121.9	718.8	219.4	1388.6
1989	135.1	173.4	106.3	149.4	155.9	147.9	123.6	104.5	120.8	96.8	142.7	165.0	134.4
1990	101.9	25.9	18.2	20.8	160.4	116.4	110.9	109.6	118.8	135.6	121.4	161.0	123.4
1991	115.3	119.0	87.1	112.2	165.8	117.7	105.2	109.5	103.5	100.5	116.5	143.2	103.3
1992	96.8	107.9	103.3	129.0	167.5	37.8	35.2						
재고(INVENTORY, 13.3)													
1985	100.0	58.5	58.5	87.7	87.7	58.5	117.0	175.4	146.2	87.7	117.0	117.0	87.7
1986	121.8	117.0	117.0	87.7	87.7	117.0	146.2	146.2	117.0	117.0	117.0	175.4	117.0
1987	131.6	87.7	146.2	117.0	87.7	87.7	117.0	175.4	117.0	58.5	204.7	204.7	175.4
1988	336.3	233.9	204.7	233.9	292.4	350.9	497.1	584.8	321.6	350.9	409.4	204.7	350.9
1989	107.2	117.0	146.2	117.0	117.0	117.0	117.0	117.0	117.0	117.0	87.7	58.5	58.5
1990	34.1	0.0	0.0	0.0	58.5	29.2	29.2	29.2	29.2	58.5	58.5	58.5	58.5
1991	31.7	29.2	29.2	29.2	29.2	58.5	58.5	58.5	58.5	29.2	0.0	0.0	0.0
1992	0.0	0.0	0.0	0.0	0.0	0.0	0.0						
352. 기타화학제품제조업													
OTHER CHEMICAL PRODUCTS													
생산(PRODUCTION, 11.8)													
1985	100.0	25.7	25.7	56.6	79.7	169.7	316.2	295.6	105.4	43.7	20.6	28.3	33.4
1986	105.5	25.7	30.7	71.7	81.6	222.4	249.5	302.4	115.8	67.1	42.3	24.8	32.3
1987	101.6	37.3	27.3	56.9	61.6	165.0	295.6	320.7	118.5	51.9	24.7	22.2	37.0
1988	125.7	34.6	37.0	69.1	86.6	217.7	403.3	358.4	160.7	59.3	29.7	19.8	32.1
1989	76.7	61.9	71.8	131.3	197.9	196.0	160.5	2.4	60.3	24.1	2.4	7.2	4.8
1990	89.1	16.8	14.4	161.1	110.6	202.0	158.7	144.2	81.5	83.9	62.3	4.8	28.7
1991	27.5	28.7	14.4	95.7	74.1	62.2	33.5	14.3	0.0	0.0	4.7	2.3	0.0
1992	17.5	0.0	32.6	72.2	0.0	0.0	0.0						
출하(SHIPMENT, 6.4)													
1985	100.0	33.3	25.6	56.4	69.2	166.7	310.3	302.6	107.7	48.7	20.5	30.8	28.2
1986	106.5	25.6	28.1	69.0	71.2	168.9	304.2	321.8	135.6	62.0	37.2	27.3	27.3
1987	97.6	24.8	19.8	49.4	58.9	152.3	289.9	302.7	120.7	51.7	32.0	34.5	34.5
1988	126.4	46.8	41.9	51.7	79.0	51.8	348.0	323.0	305.7	56.7	41.9	135.6	34.5
1989	67.9	51.8	76.6	42.0	111.1	124.7	138.3	75.2	98.6	60.1	16.8	14.4	4.8
1990	93.7	19.2	14.4	134.3	148.7	141.5	223.1	201.3	59.8	107.5	31.1	28.7	14.3
1991	30.8	28.7	19.1	93.1	73.9	59.6	31.0	33.4	2.4	16.7	4.7	4.7	2.3
1992	16.7	2.3	34.9	62.8	0.0	0.0	0.0						
재고(INVENTORY, 26.4)													
1985	100.0	79.2	79.2	79.2	118.8	128.7	148.5	118.8	108.9	89.1	89.1	79.2	79.2
1986	99.0	79.2	88.8	98.6	137.5	340.7	126.2	77.7	38.8	38.3	57.5	67.0	38.3
1987	196.7	124.5	152.9	181.1	189.7	246.6	267.9	237.5	228.3	237.8	199.7	152.2	142.7
1988	541.1	494.6	475.6	551.6	581.3	743.3	952.9	1085.3	523.6	533.1	485.5	38.1	28.6
1989	537.5	66.7	47.7	391.1	724.2	991.0	1067.8	786.8	631.6	492.3	435.7	407.9	407.5
1990	292.3	398.3	398.3	500.1	352.0	583.5	333.4	111.0	194.0	101.5	221.5	129.2	184.5
1991	121.9	184.5	166.1	175.2	175.0	184.2	193.4	119.7	110.5	46.1	45.1	36.1	27.1
1992	11.9	17.8	8.9	44.6	0.0	0.0	0.0						

I-6 광주시 업종별 생산·출하·재고지수(원지수)

	평균	1	2	3	4	5	6	7	8	9	10	11	12
	Average	Jan.	Feb.	Mar.	Apr.	May.	Jun.	Jul.	Aug.	Sep.	Oct.	Nov.	Dec.
354. 기타석유및석탄제품제조업													
MISCELLANEOUS PRODUCTS OF PETROLEUM AND COAL													
생산(PRODUCTION, 150.4)													
1985	100.0	139.2	93.5	118.4	93.5	43.7	25.4	27.2	63.3	68.7	184.4	170.0	172.6
1986	104.8	142.2	95.7	116.6	120.6	52.4	26.3	37.6	55.7	91.3	227.4	151.4	140.8
1987	106.6	114.0	97.7	121.5	124.4	86.8	57.9	28.8	41.4	111.2	189.9	142.6	162.7
1988	107.4	113.1	109.5	127.7	98.6	112.0	71.6	25.8	41.9	75.7	188.0	180.7	144.1
1989	105.5	106.2	81.0	108.2	84.8	99.4	69.4	32.9	27.2	40.7	227.3	197.7	191.3
1990	108.0	101.8	93.8	98.2	97.6	68.3	54.6	42.2	25.6	36.3	262.9	261.2	153.3
1991	87.8	107.6	67.8	84.7	96.6	118.9	90.4	20.5	30.9	40.3	197.7	126.5	71.6
1992	73.3	74.9	51.1	59.6	87.1	88.5	78.8						
출하(SHIPMENT, 290.8)													
1985	100.0	139.2	93.5	118.4	93.5	43.7	25.4	27.2	63.3	68.7	184.4	170.0	172.6
1986	104.8	142.2	95.7	116.6	120.5	52.4	26.3	37.6	55.7	91.3	227.4	151.4	140.8
1987	106.6	114.0	97.7	121.5	124.4	86.8	57.9	28.8	41.4	111.2	189.9	142.6	162.7
1988	107.4	113.1	109.5	127.7	98.6	112.0	71.6	25.8	41.9	75.7	188.0	180.7	144.1
1989	105.5	106.2	81.0	108.2	84.8	99.4	69.4	32.9	27.2	40.7	227.3	197.7	191.3
1990	108.0	101.8	93.8	98.2	97.6	68.3	54.6	42.2	25.6	36.3	262.9	261.2	153.3
1991	87.8	107.6	67.8	84.7	96.6	118.9	90.4	20.5	30.9	40.3	197.7	126.5	71.6
1992	73.3	74.9	51.1	59.6	87.1	88.5	78.8						
355. 고무제품제조업													
RUBBER PRODUCTS													
생산(PRODUCTION, 2252.0)													
1985	100.0	94.3	88.5	98.3	92.1	97.1	97.0	79.0	97.1	106.7	118.7	120.7	110.0
1986	119.3	100.8	97.1	110.9	114.1	125.7	119.8	123.7	114.2	125.0	130.9	128.5	140.6
1987	134.2	119.0	141.1	144.6	144.3	143.5	141.6	137.6	81.3	132.7	132.7	145.2	146.4
1988	153.2	147.4	137.6	149.2	160.7	156.6	156.5	152.2	145.0	147.6	166.4	165.4	154.3
1989	120.4	123.5	137.5	136.7	14.7	10.4	130.6	113.3	145.6	142.0	153.1	165.6	171.5
1990	148.6	148.9	172.2	184.7	180.4	147.8	104.0	87.3	121.3	148.6	151.4	163.9	172.7
1991	165.1	173.5	132.9	168.4	163.7	172.0	159.4	151.7	171.4	158.2	179.4	168.1	182.1
1992	179.4	179.3	159.4	191.5	190.4	186.7	169.3						
출하(SHIPMENT, 2152.7)													
1985	100.0	88.3	86.5	107.8	95.4	85.7	97.3	89.6	85.6	100.6	121.5	118.8	123.6
1986	109.9	72.6	78.0	107.6	112.7	121.2	124.9	118.8	103.2	125.5	109.1	124.5	120.6
1987	133.4	132.9	118.2	145.0	133.5	134.8	138.8	137.6	96.9	126.3	117.7	164.4	155.0
1988	151.7	167.9	119.4	140.1	129.8	137.3	180.5	174.7	149.0	149.8	154.3	156.3	161.3
1989	115.3	112.6	124.2	161.4	54.2	10.4	92.7	123.5	135.9	131.7	139.3	158.5	139.4
1990	144.7	154.0	153.1	162.9	146.6	104.5	111.7	148.4	148.7	149.4	152.6	160.5	143.5
1991	161.9	158.1	141.3	164.0	166.0	172.6	143.1	151.4	159.7	155.1	168.1	162.8	200.2
1992	170.2	171.0	147.2	181.7	175.2	170.8	175.2						
재고(INVENTORY, 4040.3)													
1985	100.0	110.6	120.2	104.9	97.9	108.3	104.5	88.8	99.3	103.1	95.7	93.9	73.7
1986	126.6	104.8	124.8	125.0	122.8	124.7	114.0	115.7	124.7	119.6	141.4	141.5	160.6
1987	167.3	139.8	163.3	157.7	177.0	183.3	181.3	176.4	154.6	158.1	195.5	167.4	152.7
1988	174.3	131.7	206.1	185.1	214.4	232.9	197.8	165.0	155.5	147.1	156.9	160.8	138.9
1989	124.5	150.8	163.7	131.7	84.0	82.0	123.1	105.8	110.5	118.4	131.1	129.9	163.1
1990	182.0	154.6	174.1	194.7	229.6	277.2	261.4	183.9	146.3	139.1	133.2	131.2	158.5
1991	158.9	172.5	160.1	160.5	152.9	146.5	160.8	154.5	162.8	160.0	168.9	169.0	138.0
1992	166.0	143.5	154.9	162.4	174.3	187.4	173.5						

I-6 광주시 업종별 생산·출하·재고지수(원지수)

	평균	1	2	3	4	5	6	7	8	9	10	11	12
	Average	Jan.	Feb.	Mar.	Apr.	May.	Jun.	Jul.	Aug.	Sep.	Oct.	Nov.	Dec.
356. 달리분류되지않은플라스틱제품제조업													
OTHER PLASTIC PRODUCTS													
생산(PRODUCTION, 105.5)													
1985	100.0	77.5	80.0	80.1	77.1	102.5	117.6	115.6	90.4	100.9	113.4	121.3	123.3
1986	123.6	89.2	74.2	89.1	114.5	137.3	133.7	131.5	104.8	133.5	144.8	162.2	168.2
1987	165.7	120.9	131.4	142.0	144.7	185.1	158.4	173.9	153.6	220.1	201.9	185.3	171.1
1988	172.5	156.9	109.8	168.5	152.6	155.1	133.5	147.3	201.2	225.5	223.0	197.7	199.0
1989	173.8	165.9	158.1	197.4	197.0	153.7	151.5	171.6	210.2	168.5	187.7	190.6	133.1
1990	176.6	182.2	176.9	217.2	153.3	137.7	130.7	153.1	202.9	222.7	180.9	189.2	172.8
1991	166.3	155.7	170.3	188.0	176.7	141.0	141.5	166.4	151.2	166.5	200.1	168.2	170.6
1992	182.6	199.1	166.3	190.7	190.7	178.8	170.2						
출하(SHIPMENT, 76.1)													
1985	100.0	73.1	92.8	84.4	67.7	104.0	109.9	108.9	87.8	103.2	116.8	128.5	121.6
1986	120.4	78.7	68.0	108.4	107.5	124.2	138.4	107.3	98.4	131.2	126.3	167.2	189.5
1987	193.5	132.9	141.7	150.4	179.4	184.5	210.3	212.0	199.0	250.3	215.4	232.6	213.2
1988	203.6	167.3	137.0	216.6	222.3	174.1	154.2	151.6	221.5	252.3	264.1	250.7	231.5
1989	196.9	162.8	172.3	241.8	249.2	158.4	140.8	186.6	221.2	215.7	213.6	241.5	158.9
1990	196.1	166.8	207.6	258.5	203.0	153.0	123.7	137.9	206.5	250.3	229.3	207.9	208.7
1991	186.9	168.6	222.2	230.2	226.7	153.3	149.7	150.4	163.9	178.1	222.9	194.1	182.6
1992	180.2	194.5	162.0	204.2	217.2	154.4	149.0						
재고(INVENTORY, 99.8)													
1985	100.0	81.0	68.3	56.9	96.3	81.5	99.4	118.0	122.1	131.5	131.8	103.4	108.7
1986	166.6	127.4	143.7	102.3	141.9	154.4	140.5	178.2	178.7	193.5	200.5	212.0	225.8
1987	189.7	236.0	244.7	254.4	243.6	254.2	209.1	187.9	140.8	128.5	137.8	125.9	113.8
1988	108.2	133.2	151.0	134.5	91.8	95.2	71.8	93.5	109.0	106.9	110.6	97.6	103.8
1989	131.5	148.4	163.2	157.7	138.8	145.7	148.7	137.9	156.5	112.6	104.7	79.6	84.7
1990	143.5	121.8	112.9	115.8	93.8	86.0	90.8	134.8	199.1	215.2	188.3	187.7	176.4
1991	164.5	124.6	174.5	164.8	142.0	158.0	141.1	193.0	231.5	225.7	181.0	132.0	106.3
1992	224.3	141.0	204.0	203.2	212.7	263.3	321.7						
36. 비금속광물제품제조업(석유및석탄제품제외)													
NON-METALLIC MINERAL PRODUCTS, EXCEPT PRODUCTS OF PETROLEUM AND COAL													
생산(PRODUCTION, 379.3)													
1985	100.0	55.4	53.0	99.6	107.5	118.6	102.5	93.9	106.3	111.1	103.8	132.4	113.7
1986	150.8	73.3	67.7	103.2	145.9	159.3	162.9	197.2	197.9	181.3	169.3	190.1	161.2
1987	294.1	124.2	153.6	261.4	342.4	353.2	368.1	298.7	308.4	388.2	288.0	299.6	343.5
1988	293.5	237.5	264.5	289.0	327.0	289.7	320.5	269.7	282.3	271.1	310.1	340.6	320.0
1989	319.0	177.3	173.9	309.8	338.1	356.5	335.2	283.6	332.4	349.4	398.0	358.2	415.5
1990	371.8	281.6	298.8	412.5	389.5	377.8	362.6	412.4	420.2	367.9	387.0	401.8	349.7
1991	340.4	318.4	217.0	316.8	389.1	360.6	370.5	353.6	367.6	313.8	375.6	373.4	328.8
1992	331.4	328.0	289.6	339.4	336.0	318.6	376.7						
출하(SHIPMENT, 240.5)													
1985	100.0	47.5	43.2	103.0	106.0	124.9	97.6	102.1	112.1	113.2	103.2	130.8	113.5
1986	155.8	64.7	67.5	112.5	158.5	184.0	167.5	190.8	209.0	188.9	178.9	199.5	147.7
1987	325.5	141.0	140.5	274.8	389.7	403.7	410.9	323.0	344.8	439.1	317.0	336.5	385.3
1988	318.0	261.7	293.7	312.0	355.6	309.4	352.7	300.5	306.1	284.1	343.9	353.2	342.7
1989	344.0	175.9	170.5	341.1	361.4	386.6	370.1	289.6	359.5	396.1	437.7	390.0	449.7
1990	424.7	304.7	336.0	474.3	450.0	437.3	402.0	476.1	493.8	419.9	442.4	463.6	396.7
1991	393.4	359.7	245.4	373.1	462.4	429.3	425.5	407.7	422.3	361.4	435.5	419.8	378.2
1992	381.8	361.8	328.4	381.6	388.5	388.4	442.4						
재고(INVENTORY, 337.9)													
1985	100.0	47.9	55.8	63.9	81.7	86.2	96.3	100.4	110.6	128.5	137.0	142.1	148.4
1986	176.1	150.2	163.7	156.2	178.0	153.3	169.7	233.5	192.0	163.3	158.3	152.0	243.4
1987	179.0	117.0	184.5	211.9	147.9	140.1	145.0	203.9	191.5	197.0	197.8	176.9	234.6
1988	203.2	175.7	144.7	181.0	238.9	203.7	225.4	221.9	223.2	222.7	150.7	200.0	250.9
1989	302.1	249.1	278.8	277.5	302.2	301.1	332.6	399.8	343.1	253.0	218.0	293.4	376.5
1990	194.6	371.0	302.6	227.7	195.8	172.0	165.2	159.6	155.6	136.9	150.7	148.9	149.2
1991	120.4	138.8	126.6	129.9	118.3	110.6	117.7	115.2	106.4	114.2	117.0	125.5	124.8
1992	136.9	142.2	141.7	144.1	144.7	124.6	124.1						

I-6 광주시 업종별 생산·출하·재고지수(원지수)

	평균	1	2	3	4	5	6	7	8	9	10	11	12
	Average	Jan.	Feb.	Mar.	Apr.	May.	Jun.	Jul.	Aug.	Sep.	Oct.	Nov.	Dec.
369. 기타비금속광물제품제조업													
OTHER NON-METALLIC MINERAL PRODUCTS													
생산(PRODUCTION, 379.3)													
1985	100.0	55.4	53.0	99.6	107.5	118.6	102.5	93.9	106.3	111.1	103.8	132.4	113.7
1986	150.8	73.3	67.7	103.2	145.9	159.3	162.9	197.2	197.9	181.3	169.3	190.1	161.2
1987	294.1	124.2	153.6	261.4	342.4	353.2	368.1	298.7	308.4	388.2	288.0	299.6	343.5
1988	293.5	237.5	264.5	289.0	327.0	289.7	320.5	269.7	282.3	271.1	310.1	340.6	320.0
1989	319.0	177.3	173.9	309.8	338.1	356.5	335.2	283.6	332.4	349.4	398.0	358.2	415.5
1990	371.8	281.6	298.8	412.5	389.5	377.8	362.6	412.4	420.2	367.9	387.0	401.8	349.7
1991	340.4	318.4	217.0	316.8	389.1	360.6	370.5	353.6	367.6	313.8	375.6	373.4	328.8
1992	331.4	328.0	289.6	339.4	336.0	318.6	376.7						
출하(SHIPMENT, 240.5)													
1985	100.0	47.5	43.2	103.0	106.0	124.9	97.6	102.1	112.1	113.2	103.2	130.8	113.5
1986	155.8	64.7	67.5	112.5	158.5	184.0	167.5	190.8	209.0	188.9	178.9	199.5	147.7
1987	325.5	141.0	140.5	274.8	389.7	403.7	410.9	323.0	344.8	439.1	317.0	336.5	385.3
1988	318.0	261.7	293.7	312.0	355.6	309.4	352.7	300.5	306.1	284.1	343.9	353.2	342.7
1989	344.0	175.9	170.5	341.1	361.4	386.6	370.1	289.6	359.5	396.1	437.7	390.0	449.7
1990	424.7	304.7	336.0	474.3	450.0	437.3	402.0	476.1	493.8	419.9	442.4	463.6	396.7
1991	393.4	359.7	245.4	373.1	462.4	429.3	425.5	407.7	422.3	361.4	435.5	419.8	378.2
1992	381.8	361.8	328.4	381.6	388.5	388.4	442.4						
재고(INVENTORY, 337.9)													
1985	100.0	47.9	55.8	63.9	81.7	86.2	96.3	100.4	110.6	128.5	137.0	142.1	148.4
1986	176.1	150.2	163.7	156.2	178.0	153.3	169.7	233.5	192.0	163.3	158.3	152.0	243.4
1987	179.0	117.0	184.5	211.9	147.9	140.1	145.0	203.9	191.5	197.0	197.8	176.9	234.6
1988	203.2	175.7	144.7	181.0	238.9	203.7	225.4	221.9	223.2	222.7	150.7	200.0	250.9
1989	302.1	249.1	278.8	277.5	302.2	301.1	332.6	399.8	343.1	253.0	218.0	293.4	376.5
1990	194.6	371.0	302.6	227.7	195.8	172.0	165.2	159.6	155.6	136.9	150.7	148.9	149.2
1991	120.4	138.8	126.6	129.9	118.3	110.6	117.7	115.2	106.4	114.2	117.0	125.5	124.8
1992	136.9	142.2	141.7	144.1	144.7	124.6	124.1						
37. 제1차금속산업													
BASIC METAL INDUSTRIES													
생산(PRODUCTION, 49.2)													
1985	100.0	110.5	92.1	92.7	90.9	96.0	91.1	93.4	91.1	105.4	107.8	108.4	120.1
1986	128.3	106.3	108.9	122.4	132.7	119.6	122.9	133.8	130.9	129.6	146.0	141.9	145.1
1987	183.3	145.9	169.5	179.0	188.1	188.0	186.6	193.3	182.2	154.8	186.0	229.4	196.3
1988	224.3	188.6	109.0	215.1	221.4	225.2	252.0	226.1	226.9	241.6	268.7	251.4	265.8
1989	225.1	257.9	198.8	221.9	208.8	220.8	224.0	217.4	196.1	225.6	239.8	247.9	242.4
1990	221.9	186.9	222.6	197.7	220.6	217.1	239.8	222.1	221.2	236.1	214.9	239.8	243.6
1991	206.2	238.8	192.0	223.3	227.2	212.9	209.9	203.0	221.9	193.3	198.4	187.7	166.0
1992	146.2	158.9	132.9	153.9	158.3	130.2	143.1						
출하(SHIPMENT, 36.5)													
1985	100.0	83.3	88.2	88.0	111.3	77.6	93.3	88.7	83.3	125.9	118.1	112.6	129.5
1986	144.4	122.8	123.8	157.5	135.1	124.3	148.0	131.5	151.2	155.5	159.6	164.7	159.4
1987	197.8	147.8	155.2	177.3	197.3	214.0	190.3	215.2	208.7	204.3	191.6	261.8	210.1
1988	219.6	191.3	94.1	203.3	196.5	190.0	272.9	194.9	237.6	223.9	296.2	265.9	269.1
1989	229.2	259.0	190.0	213.3	199.1	196.9	190.0	191.1	186.6	266.0	289.1	282.5	286.3
1990	197.4	182.6	210.3	175.2	216.1	216.1	220.6	178.5	193.9	199.7	185.3	209.1	181.3
1991	172.0	203.7	165.4	178.4	187.8	179.1	180.2	170.5	185.4	158.3	150.5	155.9	149.4
1992	118.1	128.6	110.7	120.8	134.0	102.2	112.4						
재고(INVENTORY, 96.7)													
1985	100.0	110.9	120.5	126.9	84.7	105.0	86.1	92.6	102.2	97.7	89.4	84.3	100.6
1986	103.7	110.8	104.4	92.4	107.3	110.1	96.0	105.9	105.9	100.4	98.2	103.9	108.9
1987	108.3	97.7	109.7	98.7	100.4	107.5	107.2	119.6	117.3	109.0	111.9	120.0	101.1
1988	152.2	104.6	104.0	112.5	159.5	202.0	208.0	207.2	170.6	185.8	151.0	116.0	105.7
1989	137.0	97.9	98.9	107.9	116.3	120.9	142.6	164.1	150.6	159.8	162.2	165.5	156.9
1990	145.0	145.4	144.0	142.3	129.1	125.8	137.5	153.9	143.6	149.2	143.8	145.1	180.4
1991	162.6	173.1	155.2	172.6	177.9	171.7	160.1	152.6	149.2	149.3	173.1	171.1	145.3
1992	146.9	148.3	141.5	150.5	141.7	146.3	152.9						

I-6 광주시 업종별 생산·출하·재고지수(원지수)

	평균	1	2	3	4	5	6	7	8	9	10	11	12
	Average	Jan.	Feb.	Mar.	Apr.	May.	Jun.	Jul.	Aug.	Sep.	Oct.	Nov.	Dec.
371. 철강산업													
IRON AND STEEL INDUSTRIES													
생산(PRODUCTION, 34.6)													
1985	100.0	103.7	87.1	96.7	88.8	97.7	95.8	93.0	96.3	105.8	110.8	112.1	111.5
1986	122.8	100.7	108.7	104.7	121.9	118.9	120.8	132.2	117.5	123.4	136.7	146.7	141.4
1987	141.1	116.1	139.5	133.7	147.7	137.8	133.5	140.4	141.1	154.0	124.5	158.4	146.0
1988	154.1	129.4	33.0	150.7	154.5	161.0	177.4	180.2	153.3	174.1	180.2	178.3	176.6
1989	171.2	173.4	146.3	175.0	158.6	172.9	177.1	175.2	154.2	174.8	182.2	187.1	178.1
1990	171.4	147.9	158.4	156.3	178.1	174.7	186.5	173.4	168.5	181.5	157.3	185.7	188.8
1991	172.4	180.8	143.5	168.0	196.2	176.7	177.1	170.8	197.2	174.1	179.9	168.4	136.0
1992	118.3	138.3	98.4	129.7	131.6	97.6	114.3						
출하(SHIPMENT, 22.1)													
1985	100.0	73.3	81.4	89.5	125.8	81.8	115.7	90.5	89.5	110.8	123.6	122.7	95.0
1986	126.2	95.3	118.9	117.3	122.9	120.5	129.4	127.9	124.1	131.0	142.2	146.3	139.1
1987	147.6	129.5	137.1	150.1	150.6	140.9	160.2	137.8	141.1	164.5	138.9	162.5	157.7
1988	156.4	127.4	31.4	143.4	120.5	125.8	169.7	188.8	197.8	163.6	205.4	213.5	189.7
1989	172.2	181.8	147.4	173.7	157.1	173.5	168.1	161.4	172.8	173.0	188.3	198.2	171.5
1990	175.7	168.3	159.1	169.4	193.0	182.0	188.3	174.1	170.6	185.2	168.5	187.2	162.3
1991	179.0	193.2	160.7	155.9	192.8	186.5	194.6	181.4	206.3	175.0	166.7	173.2	161.8
1992	121.9	140.9	107.0	125.6	143.6	100.2	114.1						
재고(INVENTORY, 83.0)													
1985	100.0	103.5	114.2	127.2	83.0	107.4	85.6	92.6	105.1	102.8	90.7	81.4	107.2
1986	104.0	118.1	109.3	97.2	100.7	103.5	97.0	107.7	103.7	98.8	97.0	103.0	111.6
1987	94.9	98.8	107.4	91.9	94.0	95.1	92.8	101.6	107.2	99.8	86.0	87.0	77.7
1988	151.3	85.3	88.8	104.2	154.2	206.0	221.6	219.1	167.7	182.8	157.4	119.1	109.1
1989	145.3	105.1	109.5	118.1	126.3	132.3	150.9	175.6	157.7	167.0	166.3	159.3	174.9
1990	150.4	154.4	159.8	149.1	137.0	134.4	139.5	145.6	149.5	151.9	143.7	149.1	190.7
1991	181.4	181.9	165.3	187.7	199.8	194.2	178.6	171.6	167.7	171.2	195.3	195.8	167.9
1992	166.8	170.0	162.8	173.3	163.0	163.5	168.4						
372. 비철금속산업													
NON-FERROUS METAL INDUSTRIES													
생산(PRODUCTION, 14.6)													
1985	100.0	126.6	104.0	83.2	95.7	91.8	79.9	94.2	78.6	104.4	100.7	99.8	140.5
1986	141.5	119.7	109.2	164.3	158.4	121.4	127.8	137.7	162.8	144.1	168.1	130.7	153.6
1987	283.2	216.4	240.5	286.1	283.9	306.9	264.9	318.6	279.5	156.5	331.8	397.6	315.7
1988	390.8	329.0	289.1	367.8	379.8	377.3	428.6	334.9	401.4	401.5	478.5	424.6	477.2
1989	352.8	458.2	323.3	333.1	327.7	334.3	335.2	317.4	295.3	346.0	376.5	392.0	394.6
1990	341.4	279.2	374.7	295.8	321.2	317.7	366.1	337.5	346.0	365.7	351.3	368.1	373.6
1991	286.4	376.5	306.9	354.3	300.9	298.6	287.6	279.4	280.5	238.8	242.3	233.7	237.1
1992	212.3	207.7	214.6	211.2	221.5	207.7	211.2						
출하(SHIPMENT, 14.4)													
1985	100.0	98.6	98.6	85.6	89.0	71.2	58.9	86.0	73.8	149.1	109.8	97.0	182.5
1986	172.4	165.1	131.3	219.3	153.8	130.0	176.6	136.9	192.7	193.2	186.4	192.9	190.6
1987	274.9	175.8	183.0	219.0	268.8	326.2	236.5	333.9	312.4	265.3	272.6	414.2	290.6
1988	316.7	289.5	190.4	295.2	313.0	288.5	431.3	204.3	298.5	316.3	435.6	346.3	391.0
1989	316.5	377.5	255.4	274.0	263.5	232.8	223.5	236.7	207.9	408.7	443.8	411.9	462.4
1990	230.8	204.6	288.9	184.1	251.7	268.4	270.2	185.2	229.7	222.0	211.2	242.7	210.3
1991	161.4	219.9	172.7	213.1	180.1	167.7	158.1	153.8	153.2	132.8	125.7	129.4	130.3
1992	112.3	109.8	116.4	113.6	119.2	105.2	109.8						
재고(INVENTORY, 13.7)													
1985	100.0	156.0	159.0	125.2	94.5	90.0	89.5	93.1	84.6	67.1	81.5	101.7	60.4
1986	101.9	66.2	74.7	63.0	147.4	150.1	90.2	95.1	118.8	109.7	105.9	109.4	92.3
1987	189.5	90.8	123.2	139.9	139.2	182.6	194.8	228.4	178.2	165.0	268.7	320.0	242.8
1988	158.1	221.5	195.7	162.9	191.5	177.5	125.6	135.3	188.1	203.9	111.9	97.6	85.3
1989	86.8	54.4	34.7	45.9	56.0	51.7	92.3	94.5	107.6	116.1	137.3	203.1	48.2
1990	112.4	90.7	48.2	101.3	81.3	73.6	125.4	204.0	107.9	133.2	144.0	121.3	117.9
1991	48.6	119.9	93.5	81.6	45.2	35.5	47.9	37.1	37.1	17.0	38.2	21.2	8.5
1992	26.2	17.0	12.7	12.7	12.7	42.5	59.5						

I-6 광주시 업종별 생산·출하·재고지수(원지수)

	평균	1	2	3	4	5	6	7	8	9	10	11	12
	Average	Jan.	Feb.	Mar.	Apr.	May.	Jun.	Jul.	Aug.	Sep.	Oct.	Nov.	Dec.
38. 조립금속제품, 기계및장비제조업													
FABRICATED METAL PRODUCT, MACHINERY AND EQUIPMENT													
생산(PRODUCTION, 2850.8)													
1985	100.0	80.9	96.3	90.6	110.9	111.7	99.3	97.6	107.7	112.2	119.7	81.3	92.3
1986	147.1	90.5	128.6	154.8	152.6	167.8	145.9	225.3	141.9	139.7	130.6	152.7	135.4
1987	195.2	144.6	156.9	172.9	202.2	212.7	180.3	242.4	136.3	170.7	243.2	285.5	195.0
1988	240.2	247.3	263.5	267.0	179.0	154.9	167.8	273.3	230.4	285.2	313.4	242.6	258.0
1989	320.0	314.0	306.7	350.9	210.0	218.4	312.8	298.7	346.1	333.2	356.4	410.8	381.6
1990	467.5	280.4	448.4	419.8	437.4	471.1	447.0	512.2	468.8	499.2	449.5	562.3	613.9
1991	407.0	384.3	321.2	419.8	406.9	408.0	283.3	346.7	437.9	498.5	472.6	492.1	412.7
1992	354.9	381.2	356.4	354.9	372.6	305.4	359.2						
출하(SHIPMENT, 2740.1)													
1985	100.0	69.7	84.5	111.2	114.1	105.6	111.0	95.8	119.6	93.8	98.2	100.9	95.5
1986	146.1	77.8	123.3	152.9	177.4	166.2	141.7	147.4	155.8	165.9	145.5	145.6	153.5
1987	198.9	112.1	153.6	187.0	213.3	211.8	200.2	193.2	129.1	234.4	247.9	290.5	214.1
1988	250.4	272.3	260.1	285.7	190.8	161.4	174.9	282.4	231.3	295.3	308.8	272.5	268.9
1989	328.0	295.5	313.0	364.1	220.3	216.5	332.6	313.0	357.0	329.8	347.6	431.7	415.2
1990	492.0	272.1	442.7	419.7	519.0	457.2	486.1	500.0	477.7	563.4	496.6	606.0	663.7
1991	419.5	376.1	368.3	479.5	436.4	392.7	324.4	331.7	413.8	462.3	418.8	453.7	576.6
1992	341.5	271.9	347.4	410.2	308.2	321.1	390.3						
재고(INVENTORY, 1752.7)													
1985	100.0	114.0	118.1	89.5	95.1	94.6	82.1	87.3	71.2	101.8	145.7	101.2	99.0
1986	139.5	119.9	133.6	136.0	86.4	88.2	114.6	334.6	163.3	140.9	113.1	138.0	105.8
1987	192.7	185.5	205.5	172.5	166.6	170.2	161.1	299.1	307.0	180.6	184.6	132.3	147.7
1988	95.2	80.9	112.3	97.8	87.3	76.1	76.2	82.4	107.7	97.4	135.9	103.1	85.8
1989	104.9	137.8	112.6	107.5	79.7	91.9	75.7	75.0	86.7	114.5	142.1	151.7	83.3
1990	171.1	112.8	150.8	206.8	84.5	170.1	153.9	244.6	302.1	224.0	171.5	129.4	102.3
1991	225.8	169.4	119.8	82.2	69.6	142.9	81.6	141.8	221.9	346.6	473.0	586.9	273.3
1992	597.0	516.1	573.9	528.1	668.3	651.7	644.1						
381. 조립금속제품업(기계및장비제조외)													
FABRICATED METAL PRODUCT, EXCEPT MACHINERY AND EQUIPMENT													
생산(PRODUCTION, 136.8)													
1985	100.0	89.9	87.1	84.3	94.8	74.3	94.7	111.6	118.5	98.9	116.0	111.5	117.9
1986	124.4	100.4	101.2	127.9	123.5	111.7	137.0	148.9	124.1	126.0	129.8	127.5	135.0
1987	151.4	109.3	119.0	126.8	139.8	144.6	153.1	158.5	166.6	165.5	176.9	181.1	175.2
1988	133.7	161.8	152.3	166.0	176.2	159.3	160.6	136.4	112.4	97.9	102.1	103.2	76.1
1989	62.6	70.0	53.8	67.2	33.7	76.2	60.7	55.7	61.2	58.8	67.5	87.9	58.5
1990	91.4	57.8	86.3	103.8	87.2	97.0	87.6	77.8	87.5	116.4	73.8	102.5	118.6
1991	140.5	85.3	143.2	119.2	159.6	163.3	156.3	147.3	128.8	128.1	180.3	168.4	106.0
1992	133.7	137.1	102.3	132.9	135.8	129.6	164.4						
출하(SHIPMENT, 96.2)													
1985	100.0	85.6	87.8	79.2	80.4	76.8	105.9	103.8	112.9	114.5	121.7	97.8	133.7
1986	121.0	98.6	108.7	123.0	126.0	106.0	131.1	140.1	108.3	117.3	139.4	123.0	130.3
1987	153.4	114.4	133.8	134.4	132.0	157.1	163.7	174.0	155.8	174.4	164.1	171.1	166.0
1988	133.7	152.5	155.2	192.5	185.6	174.4	170.8	145.2	91.8	101.7	78.6	85.9	70.2
1989	53.5	49.0	56.7	49.2	42.4	58.3	58.8	49.9	48.7	58.1	57.6	66.7	46.7
1990	80.7	47.0	74.4	78.9	84.8	83.5	67.6	73.0	85.5	102.2	76.4	91.8	103.3
1991	119.1	75.8	123.6	100.4	128.2	134.8	125.9	108.8	111.1	124.1	158.9	150.9	86.8
1992	107.5	112.4	96.8	117.8	121.4	98.2	98.3						
재고(INVENTORY, 111.3)													
1985	100.0	114.0	71.4	65.1	93.5	106.4	91.9	95.0	125.6	86.6	113.6	124.5	112.1
1986	103.1	117.2	93.7	85.3	101.3	83.5	84.3	114.9	107.1	130.7	117.3	109.7	92.3
1987	97.9	98.5	90.5	69.6	102.7	66.0	77.6	54.4	128.0	155.0	131.7	115.6	84.7
1988	102.2	180.6	135.5	142.2	82.4	78.3	98.3	69.7	95.1	72.8	103.3	82.2	85.6
1989	85.1	89.8	87.6	95.7	26.7	19.4	17.0	35.2	60.8	17.1	72.6	229.3	270.2
1990	281.0	262.5	330.8	420.9	335.9	365.2	414.2	383.4	286.3	275.8	115.4	88.0	93.5
1991	201.7	110.4	125.5	147.1	191.6	201.8	285.5	317.7	362.6	236.7	124.0	126.7	190.8
1992	687.1	241.7	172.9	761.0	748.3	908.2	1290.8						

I-6 광주시 업종별 생산·출하·재고지수(원지수)

	평균	1	2	3	4	5	6	7	8	9	10	11	12
	Average	Jan.	Feb.	Mar.	Apr.	May.	Jun.	Jul.	Aug.	Sep.	Oct.	Nov.	Dec.
382. 기계제조업(전기제외)													
MACHINERY, EXCEPT ELECTRICAL													
생산(PRODUCTION, 264.8)													
1985	100.0	45.8	92.2	113.3	85.7	114.7	127.4	85.9	79.0	115.6	85.5	175.9	79.7
1986	147.4	90.9	137.3	129.3	178.2	109.7	165.0	187.1	102.8	198.4	154.2	144.7	171.0
1987	242.8	176.6	151.9	267.9	247.9	196.2	216.1	199.4	280.3	246.6	328.5	295.2	306.9
1988	264.5	259.8	197.5	235.9	208.8	190.2	254.8	238.3	248.2	317.8	343.2	301.4	377.9
1989	357.6	298.5	542.1	415.6	300.9	380.7	305.9	319.4	308.3	443.5	413.1	211.3	352.4
1990	356.8	448.0	348.4	249.0	260.8	222.6	405.4	285.3	360.4	507.0	386.9	420.7	386.7
1991	354.6	304.9	256.4	284.5	232.8	374.6	360.3	345.9	482.3	337.8	481.7	403.9	390.0
1992	315.7	352.1	180.9	311.6	431.4	385.7	232.3						
출하(SHIPMENT, 191.6)													
1985	100.0	46.8	74.3	95.1	76.5	133.8	128.2	118.1	84.3	114.3	89.9	157.3	81.5
1986	144.9	98.4	130.7	117.9	151.8	110.1	161.4	190.7	115.0	189.2	156.9	145.8	170.6
1987	224.1	175.3	148.1	234.4	201.3	185.2	223.4	169.8	265.3	225.1	263.4	303.1	294.4
1988	265.2	341.6	219.4	278.9	209.3	229.4	249.9	205.2	213.6	246.7	219.2	428.9	340.4
1989	308.2	236.1	431.1	395.2	278.0	326.0	273.8	270.4	233.7	430.8	377.9	182.9	262.5
1990	286.4	293.9	262.1	271.3	270.5	249.6	341.3	227.7	264.7	330.9	279.1	288.2	357.6
1991	310.0	213.5	388.0	533.9	257.5	325.9	321.9	280.2	319.4	244.1	324.0	229.1	283.0
1992	279.2	258.0	146.9	343.1	431.6	294.1	201.7						
재고(INVENTORY, 418.8)													
1985	100.0	164.2	151.2	186.6	165.5	89.4	93.2	57.6	70.3	43.5	42.1	60.6	76.4
1986	44.4	52.9	76.3	43.4	40.6	31.5	67.1	50.4	50.6	78.4	9.8	24.7	6.8
1987	87.8	16.0	9.2	19.5	120.6	71.1	72.2	167.8	62.7	49.5	196.1	43.4	226.0
1988	26.8	11.8	29.1	19.4	45.9	38.1	11.4	16.2	21.0	38.0	60.0	14.6	15.5
1989	17.3	24.4	21.4	18.1	15.8	10.2	6.0	5.9	23.9	11.8	13.6	19.7	36.6
1990	34.6	54.4	65.6	52.3	41.5	27.4	18.5	20.4	24.0	23.9	26.1	41.1	19.7
1991	36.1	37.4	41.4	41.0	28.4	20.8	17.0	15.3	21.5	28.5	40.1	65.0	76.5
1992	84.7	105.9	111.5	88.0	65.2	70.4	67.3						
383. 전기및전자기기제조업													
ELECTRICAL AND ELECTRONIC MACHINERY, APPARATUS, APPLIANCES AND SUPPLIES													
생산(PRODUCTION, 415.6)													
1985	100.0	79.3	69.1	67.6	59.2	75.4	100.2	121.2	120.3	111.3	131.2	129.4	135.6
1986	194.7	132.2	155.7	174.0	184.8	183.5	184.2	202.4	224.8	209.5	217.4	237.9	230.4
1987	236.5	199.3	202.4	222.7	230.5	240.2	227.0	246.0	233.0	232.3	228.3	297.2	279.5
1988	315.6	277.9	245.3	307.1	250.1	240.9	375.4	359.9	348.9	338.1	352.5	385.4	305.6
1989	294.9	249.5	259.0	315.5	289.1	290.5	338.8	298.8	329.7	304.4	303.6	326.4	233.1
1990	254.9	212.5	239.1	283.5	219.1	213.5	262.8	313.7	311.1	307.1	188.9	222.3	285.3
1991	238.6	250.6	212.7	212.2	248.0	198.4	225.8	259.1	258.4	243.2	274.9	262.4	217.8
1992	227.0	211.3	203.7	221.2	243.8	252.6	229.5						
출하(SHIPMENT, 394.4)													
1985	100.0	63.1	66.1	84.7	61.8	66.5	100.5	122.1	97.9	107.2	143.1	131.5	155.4
1986	220.9	121.3	148.9	182.1	219.0	206.8	195.0	239.4	263.2	261.4	269.7	274.9	269.2
1987	265.9	213.2	212.9	203.3	265.2	241.0	284.6	309.2	232.0	282.1	291.7	329.4	325.7
1988	394.4	440.5	279.4	361.3	300.6	234.2	419.8	483.5	467.5	404.3	468.0	444.6	429.1
1989	344.5	224.8	346.8	386.6	356.6	354.5	435.7	393.1	399.5	406.4	276.7	356.7	196.6
1990	300.7	267.9	239.8	269.7	268.2	279.0	303.2	409.7	401.3	373.2	247.0	216.8	332.9
1991	280.9	275.3	244.7	235.8	280.6	261.5	291.3	281.9	301.6	314.4	338.4	335.9	210.0
1992	262.7	250.8	257.1	238.8	249.1	297.4	282.8						
재고(INVENTORY, 267.7)													
1985	100.0	156.9	142.9	66.8	55.6	68.4	71.3	65.9	122.3	114.9	125.6	114.0	95.2
1986	99.9	114.3	116.6	107.0	75.7	87.6	117.8	86.7	86.1	92.2	93.2	106.3	115.1
1987	162.9	68.5	69.7	102.9	85.0	132.1	213.8	206.6	222.2	275.7	203.8	134.4	240.5
1988	185.0	131.1	148.0	141.3	118.9	170.5	322.1	226.2	266.4	220.3	156.6	196.4	122.0
1989	144.9	165.5	155.3	175.1	103.4	131.7	126.1	118.4	138.9	100.7	165.5	173.9	184.3
1990	160.0	100.5	108.5	206.1	197.8	197.7	226.9	199.7	143.0	179.4	73.2	123.8	163.4
1991	203.0	163.3	141.6	147.3	141.8	139.5	174.7	231.1	277.9	275.9	252.3	238.7	251.6
1992	221.7	223.4	214.2	214.8	223.3	221.3	233.3						

I-6 광주시 업종별 생산·출하·재고지수(원지수)

	평균	1	2	3	4	5	6	7	8	9	10	11	12
	Average	Jan.	Feb.	Mar.	Apr.	May.	Jun.	Jul.	Aug.	Sep.	Oct.	Nov.	Dec.
384. 운수장비제조업													
TRANSPORT EQUIPMENT													
생산(PRODUCTION, 2025.3)													
1985	100.0	84.8	102.8	92.6	125.1	121.0	96.0	93.6	108.1	112.7	121.9	58.2	83.5
1986	139.5	81.7	124.2	156.5	145.2	176.4	136.5	240.4	132.3	118.9	110.5	139.0	112.4
1987	183.8	132.0	150.9	153.7	194.9	214.3	168.3	253.6	95.4	148.8	240.1	289.3	164.7
1988	229.2	245.7	284.0	270.3	160.9	132.6	114.5	270.0	212.3	283.4	316.5	215.6	245.0
1989	338.3	346.7	303.3	369.5	194.1	192.3	326.0	313.0	374.5	343.9	380.2	477.2	438.8
1990	552.5	288.2	530.2	492.7	530.3	583.3	515.9	613.5	542.6	565.1	538.0	683.6	746.6
1991	467.7	443.4	364.8	501.6	480.2	473.1	294.4	379.4	491.3	598.6	533.3	574.4	477.6
1992	402.4	437.6	429.0	404.1	408.6	318.6	416.7						
출하(SHIPMENT, 2055.1)													
1985	100.0	72.1	88.6	118.9	128.5	111.6	111.6	88.7	127.1	88.6	89.7	90.5	84.0
1986	133.9	67.1	118.8	152.3	174.7	166.9	130.8	127.2	142.5	148.5	122.3	123.3	132.1
1987	186.0	86.8	143.7	182.1	208.4	211.3	183.8	174.1	95.5	229.1	242.0	287.4	187.5
1988	226.9	239.3	265.2	276.2	168.4	140.5	121.2	257.7	194.3	288.3	297.6	233.7	240.9
1989	339.8	326.4	307.7	371.7	197.2	187.3	331.4	314.2	375.1	318.7	372.3	486.9	489.1
1990	567.7	281.6	516.2	478.7	611.2	528.8	554.8	563.3	531.1	643.8	585.0	735.1	782.7
1991	470.8	425.1	402.1	539.5	497.9	436.5	340.6	356.8	458.8	527.3	455.8	511.9	697.9
1992	373.8	285.0	395.6	463.5	317.1	339.0	442.7						
재고(INVENTORY, 946.8)													
1985	100.0	82.7	104.0	59.3	77.2	101.9	79.1	103.7	52.1	123.4	196.3	111.7	107.7
1986	178.0	149.1	166.2	187.2	106.1	112.4	124.5	525.5	219.2	160.9	123.1	158.0	103.9
1987	215.3	271.2	301.6	227.3	171.5	193.2	154.4	374.1	403.2	156.1	127.1	136.6	67.2
1988	87.3	63.3	122.7	114.0	93.7	61.6	25.2	61.4	89.9	77.2	150.7	100.5	87.5
1989	133.0	173.2	133.9	124.6	108.2	126.2	99.8	98.6	103.5	176.3	201.7	195.9	54.0
1990	223.1	125.4	180.7	252.1	42.6	204.0	163.9	342.2	474.4	321.0	271.7	176.0	123.5
1991	320.8	238.0	148.6	75.1	53.6	192.2	60.6	153.0	280.0	523.1	771.9	975.4	378.5
1992	924.3	817.0	932.2	788.6	1057.3	1005.9	944.8						
385. 전문과학측정및제어장비와사진및광학제품제조업													
PROFESSIONAL, SCIENTIFIC, MEASURING, CONTROLLING, PHOTOGRAPHIC AND OPTICAL EQUIPMENT PRODUCTS													
생산(PRODUCTION, 8.3)													
1985	100.0	101.4	68.1	111.0	108.4	77.8	88.5	86.0	93.9	136.0	113.7	97.5	115.7
1986	131.9	106.7	96.3	97.0	104.8	93.7	160.1	101.9	119.7	249.4	189.6	131.1	132.0
1987	108.4	54.6	132.6	93.0	137.4	81.0	75.6	81.4	171.7	87.2	115.7	170.3	100.4
1988	122.5	117.5	119.3	116.3	113.9	109.6	113.9	117.7	111.2	107.8	114.3	131.4	197.6
1989	141.3	71.6	188.7	193.6	124.7	140.2	140.2	150.6	140.2	155.8	140.2	124.7	124.7
1990	112.6	119.5	114.3	119.5	109.1	104.0	108.8	113.5	108.8	113.5	113.5	113.5	113.5
1991	96.9	113.5	113.5	113.5	113.5	113.5	113.5	82.6	82.6	82.6	68.8	68.8	96.4
1992	82.1	82.6	82.6	82.6	82.6	81.4	80.8						
출하(SHIPMENT, 2.8)													
1985	100.0	84.1	66.9	125.7	97.0	77.1	89.0	87.2	83.7	133.5	121.8	106.4	128.1
1986	137.6	122.8	101.1	101.3	115.2	113.7	117.4	108.9	108.6	339.4	141.5	155.9	125.3
1987	132.3	101.6	105.5	85.0	166.6	94.5	89.3	88.2	101.1	85.8	164.0	340.6	165.4
1988	153.7	174.0	207.2	225.2	126.4	124.8	123.0	120.2	126.4	120.7	126.4	168.0	202.2
1989	132.8	148.2	213.8	238.4	99.7	112.2	112.2	120.5	112.2	124.6	112.2	99.7	99.7
1990	90.1	95.6	91.4	95.6	87.3	83.2	87.0	90.8	87.0	90.8	90.8	90.8	90.8
1991	77.5	90.8	90.8	90.8	90.8	90.8	90.8	66.1	66.1	66.1	55.1	55.1	77.1
1992	65.7	66.1	66.1	66.1	66.1	65.1	64.6						
재고(INVENTORY, 8.1)													
1985	100.0	148.7	120.0	100.9	118.7	104.0	102.8	82.1	93.2	103.8	90.3	61.9	74.7
1986	1788.5	56.1	66.1	49.8	49.8	11.6	1513.1	1741.1	1988.2	2328.2	4338.1	4437.1	4883.0
1987	5268.6	3988.9	5195.2	5403.7	5552.0	5287.8	4953.8	4747.9	6968.7	7030.8	6399.5	4385.3	3309.7
1988	1503.1	2689.1	1696.2	206.9	496.5	599.9	951.5	1385.9	1592.8	1799.6	2102.9	2185.6	2330.4
1989	296.3	1613.5	1275.9	645.4	0.0	0.0	0.0	0.0	0.0	0.0	0.0	20.8	0.0
1990	0.0	0.0	0.0	0.0	0.0	0.0	0.0	0.0	0.0	0.0	0.0	0.0	0.0
1991	0.0	0.0	0.0	0.0	0.0	0.0	0.0	0.0	0.0	0.0	0.0	0.0	0.0
1992	0.0	0.0	0.0	0.0	0.0	0.0	0.0						

I - 6 광주시 업종별 생산·출하·재고지수(원지수)

	평균	1	2	3	4	5	6	7	8	9	10	11	12
	Average	Jan.	Feb.	Mar.	Apr.	May.	Jun.	Jul.	Aug.	Sep.	Oct.	Nov.	Dec.
39 . 기타제조업													
OTHER MANUFACTURING INDUSTRIES													
생산(PRODUCTION, 6.1)													
1985	100.0	45.3	45.3	67.9	101.8	124.5	192.3	215.0	203.6	56.6	56.6	45.4	45.7
1986	112.2	45.7	46.2	81.3	116.2	136.4	204.7	193.3	204.7	125.1	102.3	45.5	45.5
1987	140.1	45.5	44.2	76.3	98.1	119.9	152.6	174.4	239.8	250.7	119.9	130.8	228.9
1988	235.8	218.0	250.0	259.8	249.0	314.0	303.2	269.9	246.9	214.7	182.5	150.3	171.8
1989	102.6	118.1	106.7	124.3	131.2	93.3	82.9	90.8	100.8	100.8	100.8	90.8	90.8
1990	76.2	100.8	91.6	92.7	94.3	125.7	104.8	83.8	41.9	41.9	52.4	42.0	42.0
1991	88.1	102.3	102.3	102.1	74.3	73.4	73.0	136.9	54.8	91.3	73.0	91.3	82.1
1992	85.0	72.9	60.7	84.6	105.4	113.6	73.0						
출하(SHIPMENT, 2.5)													
1985	100.0	45.3	45.3	67.9	101.8	124.5	192.3	215.0	203.6	56.6	56.6	45.4	45.7
1986	112.2	45.7	46.2	81.3	116.2	136.4	204.7	193.3	204.7	125.1	102.3	45.5	45.5
1987	140.1	45.5	44.2	76.3	98.1	119.9	152.6	174.4	239.8	250.7	119.9	130.8	228.9
1988	235.8	218.0	250.0	259.8	249.0	314.0	303.2	269.9	246.9	214.7	182.5	150.3	171.8
1989	102.6	118.1	106.7	124.3	131.2	93.3	82.9	90.8	100.8	100.8	100.8	90.8	90.8
1990	76.2	100.8	91.6	92.7	94.3	125.7	104.8	83.8	41.9	41.9	52.4	42.0	42.0
1991	87.3	102.3	102.3	102.1	74.3	73.4	73.0	136.9	54.8	91.3	73.0	82.1	82.1
1992	79.7	72.9	69.4	84.6	105.4	113.6	32.4						

I-7 경기도 업종별 생산·출하·재고지수(원지수)

	평균	1	2	3	4	5	6	7	8	9	10	11	12
	Average	Jan.	Feb.	Mar.	Apr.	May.	Jun.	Jul.	Aug.	Sep.	Oct.	Nov.	Dec.
광공업													
MINING AND MANUFACTURING													
생산(PRODUCTION, 10000.0)													
1985	100.0	84.9	84.5	98.1	102.8	106.0	102.8	102.5	100.9	102.1	104.2	104.0	107.1
1986	133.6	105.5	103.5	122.2	131.6	137.8	136.8	137.7	136.2	142.0	149.3	148.4	151.8
1987	176.7	139.7	147.5	166.9	176.1	179.7	188.1	184.3	163.3	186.1	186.9	202.6	199.2
1988	227.3	194.4	192.4	222.7	218.9	233.1	233.4	238.5	233.3	236.1	241.7	241.9	241.0
1989	247.7	222.1	210.8	245.7	238.1	260.9	267.1	255.3	254.5	247.7	259.8	257.3	253.6
1990	276.0	222.7	235.2	272.8	274.8	285.0	288.1	284.9	288.0	301.6	281.5	290.3	287.3
1991	312.9	232.7	268.8	297.7	309.1	317.9	303.5	321.2	334.6	321.3	341.3	334.8	321.8
1992	327.8	315.3	277.8	326.0	345.1	347.2	355.5						
출하(SHIPMENT, 10000.0)													
1985	100.0	82.2	83.6	97.4	103.4	104.9	101.6	102.3	101.1	103.5	106.6	105.2	107.3
1986	132.9	105.6	101.9	122.1	132.4	136.7	135.3	137.5	133.2	141.4	149.3	147.9	152.1
1987	173.4	132.1	141.2	163.4	173.1	177.8	184.5	180.7	162.6	186.0	187.7	196.2	195.2
1988	215.9	182.8	178.1	211.6	209.4	218.9	222.5	222.7	223.8	221.8	235.0	232.7	231.1
1989	235.8	212.2	202.9	235.5	231.3	243.9	244.7	237.7	241.3	244.4	249.7	248.3	237.7
1990	265.4	207.1	226.3	263.5	262.3	272.7	269.0	272.9	279.7	303.1	276.8	280.2	271.7
1991	299.0	258.8	256.4	286.9	304.9	307.6	289.0	297.4	308.8	308.6	341.4	321.4	306.5
1992	308.7	295.0	262.1	314.7	327.9	324.9	327.6						
재고(INVENTORY, 10000.0)													
1985	100.0	89.7	94.5	98.7	98.3	97.4	99.7	99.2	101.4	101.8	103.7	104.9	110.5
1986	120.7	115.2	118.1	120.2	118.0	116.4	114.8	120.6	128.8	122.1	122.8	126.1	125.3
1987	178.6	148.6	177.9	189.7	194.1	185.7	195.3	187.8	170.0	170.5	178.3	175.0	175.0
1988	241.2	222.6	206.8	216.1	213.9	226.4	244.2	255.8	255.1	266.8	260.1	262.6	264.4
1989	315.7	280.6	271.5	279.0	254.2	280.9	303.0	316.6	342.4	346.2	347.7	348.1	418.6
1990	402.6	383.9	382.7	412.5	422.7	409.5	431.8	416.7	394.8	370.7	383.0	394.0	429.0
1991	429.6	464.8	451.5	459.3	439.9	424.7	404.7	410.4	418.8	420.0	402.3	407.6	451.5
1992	450.9	465.8	456.0	475.0	428.8	427.2	452.7						
2. 광업													
MINING													
생산(PRODUCTION, 54.8)													
1985	100.0	50.0	50.2	86.4	119.3	134.6	146.1	120.5	115.2	111.4	101.9	94.6	69.7
1986	103.1	54.0	53.0	92.5	127.2	145.7	142.5	111.8	113.1	118.2	100.9	87.4	90.5
1987	110.5	41.7	69.9	108.9	154.0	160.6	134.0	114.9	120.9	123.0	103.7	99.6	95.0
1988	111.5	64.7	57.8	96.0	135.8	152.6	151.7	108.5	127.1	101.8	139.4	112.5	90.2
1989	125.2	80.9	69.1	114.4	145.5	172.0	162.4	140.2	158.3	129.3	114.8	107.8	107.4
1990	115.2	61.6	70.7	108.2	112.8	129.2	130.1	125.6	150.1	123.4	133.1	116.7	120.5
1991	124.6	96.4	81.8	109.3	144.5	129.3	131.1	117.0	160.2	129.4	132.1	133.1	131.0
1992	134.9	98.2	84.7	166.3	146.6	148.7	164.7						
출하(SHIPMENT, 41.1)													
1985	100.0	50.6	51.1	78.6	105.8	114.8	125.6	111.8	103.0	102.9	130.3	144.8	80.9
1986	106.1	57.0	65.4	90.0	115.1	128.3	126.3	104.0	107.8	116.8	129.9	134.6	97.5
1987	124.9	42.9	69.3	117.1	165.1	180.7	141.8	92.7	101.9	157.6	143.7	151.9	133.6
1988	123.5	69.5	55.2	109.9	145.1	181.7	160.9	128.0	143.7	97.4	141.9	137.0	111.8
1989	133.6	68.8	72.9	126.3	143.4	153.8	143.6	133.6	144.9	139.1	152.2	167.5	157.7
1990	137.2	71.2	95.2	139.2	128.8	137.1	125.4	143.2	171.0	163.1	151.7	159.2	161.7
1991	155.2	106.0	90.5	144.6	210.6	136.4	161.5	151.9	172.6	163.4	170.4	183.9	170.3
1992	150.6	83.4	80.6	224.4	160.0	179.7	175.5						
재고(INVENTORY, 49.6)													
1985	100.0	95.5	96.2	99.0	97.5	95.6	104.2	97.4	91.8	96.2	103.7	114.5	108.4
1986	97.5	113.5	99.6	102.0	101.8	106.7	109.7	101.3	92.1	88.8	80.9	86.3	86.8
1987	85.3	83.4	105.5	99.1	102.9	98.3	69.1	91.7	107.7	79.0	69.1	67.1	50.1
1988	71.7	50.5	66.1	73.0	51.5	45.1	53.5	85.4	80.3	78.1	81.2	93.2	102.3
1989	81.9	111.4	122.0	113.0	102.7	79.7	58.4	59.0	67.0	76.1	76.9	73.8	42.6
1990	40.5	39.2	43.0	41.5	31.0	25.8	24.3	22.4	26.1	45.5	54.4	62.8	70.1
1991	117.8	76.6	85.7	99.8	121.4	143.3	140.5	132.8	136.9	126.6	107.2	112.5	130.6
1992	124.3	148.3	101.9	119.5	125.9	120.6	129.5						

I-7 경기도 업종별 생산·출하·재고지수(원지수)

	평균	1	2	3	4	5	6	7	8	9	10	11	12
	Average	Jan.	Feb.	Mar.	Apr.	May.	Jun.	Jul.	Aug.	Sep.	Oct.	Nov.	Dec.
23. 금속광업													
METAL ORE MINING													
생산(PRODUCTION, 7.2)													
1985	100.0	85.3	93.6	100.7	104.6	93.8	104.9	99.0	108.2	105.3	97.7	102.8	104.0
1986	92.6	87.5	89.5	97.6	80.9	87.7	91.1	88.4	106.5	106.2	81.4	95.9	98.4
1987	126.3	93.5	97.0	88.6	90.1	87.9	81.5	137.9	168.8	138.4	153.5	165.9	213.0
1988	166.0	145.0	103.7	130.8	187.7	193.9	214.1	162.2	143.1	83.6	224.8	234.5	168.4
1989	198.1	221.1	169.0	144.6	154.5	211.1	225.6	230.9	232.2	215.3	167.2	183.6	222.6
1990	202.5	111.4	130.1	178.9	158.2	187.0	205.3	176.5	254.9	252.8	278.6	238.9	257.0
1991	191.5	260.7	229.1	263.9	248.4	167.0	58.7	99.9	215.4	75.9	196.0	251.3	231.7
1992	220.1	251.2	219.6	256.7	233.4	183.6	176.4						
출하(SHIPMENT, 4.4)													
1985	100.0	90.6	95.4	96.7	108.4	96.8	103.3	98.6	104.0	102.8	93.0	108.6	101.9
1986	96.6	94.7	90.7	106.0	85.1	88.1	85.9	99.3	100.8	102.9	107.1	87.7	111.3
1987	123.5	94.9	95.0	90.4	90.1	99.5	99.7	125.8	160.3	164.0	126.8	133.0	202.7
1988	136.4	126.3	99.7	81.0	172.8	134.1	173.1	151.8	116.4	101.8	186.1	158.4	135.5
1989	159.3	187.8	148.9	147.4	127.9	151.6	177.8	190.3	159.6	179.5	133.9	138.2	163.3
1990	152.7	105.2	99.7	122.6	134.0	138.0	147.5	124.8	181.7	181.0	221.4	197.1	179.0
1991	135.4	195.8	173.7	160.2	76.5	47.5	61.1	131.3	112.9	106.3	232.0	200.8	126.6
1992	153.3	143.5	112.4	142.5	167.6	195.6	157.9						
재고(INVENTORY, 2.4)													
1985	100.0	69.4	58.9	96.2	135.9	69.2	102.1	117.3	70.7	121.8	122.2	108.3	128.8
1986	160.4	137.3	90.0	93.1	92.2	180.7	222.4	116.1	159.8	175.0	151.2	257.6	248.9
1987	333.4	411.3	565.2	585.1	573.8	585.0	99.4	235.8	176.0	110.1	190.9	305.0	163.0
1988	196.0	180.3	122.3	222.8	95.8	109.3	227.4	396.2	253.0	114.6	128.1	250.8	251.4
1989	176.2	187.5	131.2	50.4	72.2	108.5	123.3	177.2	299.2	248.6	306.8	245.8	163.7
1990	357.5	166.0	88.2	137.2	73.9	84.1	112.1	145.0	244.6	551.6	711.1	869.4	1106.5
1991	1927.2	1266.2	1410.4	1621.3	2099.4	2424.6	2353.6	2119.1	2323.1	2117.6	1764.2	1714.3	1912.3
1992	1289.9	2100.9	1057.4	1267.5	1300.1	1059.6	953.8						
29. 기타광업													
OTHER MINING													
생산(PRODUCTION, 47.6)													
1985	100.0	44.7	43.7	84.2	121.5	140.8	152.3	123.8	116.3	112.4	102.5	93.4	64.5
1986	104.6	48.9	47.5	91.7	134.2	154.4	150.2	115.4	114.1	120.0	103.8	86.1	89.3
1987	108.1	33.9	65.8	111.9	163.7	171.6	142.0	111.4	113.7	120.7	96.2	89.6	77.2
1988	103.3	52.5	50.9	90.8	128.0	146.3	142.3	100.4	124.7	104.5	126.4	94.0	78.4
1989	114.1	59.7	54.0	109.8	144.1	166.1	152.9	126.4	147.1	116.2	106.9	96.4	89.9
1990	102.0	54.1	61.7	97.5	105.9	120.4	118.7	117.9	134.2	103.9	111.1	98.3	99.9
1991	114.5	71.5	59.5	86.0	128.7	123.6	142.1	119.6	151.9	137.5	122.4	115.2	115.7
1992	121.9	75.1	64.2	152.6	133.5	143.4	162.9						
출하(SHIPMENT, 36.7)													
1985	100.0	45.8	45.7	76.4	105.5	117.0	128.3	113.3	102.8	102.9	134.8	149.1	78.4
1986	107.2	52.4	62.3	88.1	118.7	133.2	131.2	104.6	108.6	118.5	132.7	140.3	95.9
1987	125.0	36.7	66.2	120.3	174.0	190.4	146.8	88.7	94.9	156.9	145.7	154.2	125.3
1988	122.0	62.6	49.8	113.4	141.8	187.4	159.5	125.1	147.0	96.9	136.6	134.4	109.0
1989	130.6	54.6	63.8	123.8	145.3	154.0	139.5	126.9	143.1	134.2	154.4	171.0	156.5
1990	135.4	67.2	94.7	141.2	128.2	137.0	122.7	145.4	169.7	160.9	143.4	154.7	159.7
1991	137.5	95.3	80.5	142.8	226.6	147.1	173.5	154.4	179.7	170.2	163.0	181.9	175.5
1992	150.3	76.2	76.8	234.2	159.1	177.8	177.6						
재고(INVENTORY, 47.2)													
1985	100.0	96.8	98.1	99.2	95.6	97.0	104.3	96.4	92.9	94.9	102.8	114.8	107.4
1986	94.3	112.3	100.1	102.5	102.3	102.9	104.0	100.6	88.6	84.4	77.4	77.6	78.6
1987	72.7	66.8	82.1	74.4	79.0	73.6	67.5	84.3	104.3	77.5	62.9	55.1	44.4
1988	65.3	43.9	63.2	65.4	49.3	41.8	44.6	69.6	71.5	76.2	78.8	85.2	94.7
1989	77.1	107.6	121.6	116.1	104.3	78.2	55.1	53.0	55.2	67.3	65.2	65.1	36.5
1990	24.4	32.7	40.7	36.6	28.8	22.8	19.8	16.1	15.0	19.8	21.0	21.8	17.3
1991	25.8	16.1	18.3	22.4	20.8	27.3	28.0	31.8	25.7	25.3	22.9	31.1	40.0
1992	65.0	49.0	53.3	61.2	66.2	72.9	87.6						

I-7 경기도 업종별 생산·출하·재고지수(원지수)

	평균	1	2	3	4	5	6	7	8	9	10	11	12
	Average	Jan.	Feb.	Mar.	Apr.	May.	Jun.	Jul.	Aug.	Sep.	Oct.	Nov.	Dec.
3 . 제조업													
MANUFACTURING													
생산(PRODUCTION, 9945.2)													
1985	100.0	85.1	84.7	98.2	102.7	105.8	102.5	102.4	100.8	102.1	104.2	104.1	107.3
1986	133.7	105.8	103.8	122.3	131.6	137.8	136.8	137.8	136.3	142.1	149.6	148.7	152.2
1987	177.1	140.2	148.0	167.2	176.2	179.8	188.4	184.7	163.6	186.5	187.3	203.2	199.8
1988	227.9	195.2	193.2	223.4	219.3	233.6	233.8	239.3	233.8	236.9	242.3	242.6	241.8
1989	248.4	222.9	211.5	246.4	238.6	261.4	267.7	256.0	255.0	248.4	260.6	258.1	254.4
1990	276.9	223.6	236.1	273.7	275.7	285.8	289.0	285.7	288.8	302.6	282.3	291.3	288.3
1991	313.9	283.7	269.9	298.7	310.0	319.0	304.4	322.3	335.6	322.4	342.4	335.9	322.8
1992	328.9	316.5	278.8	326.8	346.2	348.3	356.6						
출하(SHIPMENT, 9958.9)													
1985	100.0	82.3	83.7	97.5	103.4	104.9	101.5	102.3	101.1	103.5	106.5	105.0	107.4
1986	133.1	105.8	102.1	122.2	132.4	136.7	135.3	137.7	133.3	141.5	149.4	148.0	152.4
1987	173.6	132.4	141.5	163.6	173.1	177.8	184.7	181.0	162.9	186.1	187.9	196.3	195.5
1988	216.3	183.3	178.6	212.1	209.6	219.1	222.8	223.1	224.2	222.4	235.4	233.1	231.6
1989	236.2	212.8	203.4	235.9	231.6	244.3	245.1	238.1	241.7	244.8	250.1	248.6	238.0
1990	266.0	207.6	226.9	264.0	262.9	273.3	269.6	273.5	280.1	303.6	277.3	280.7	272.2
1991	299.6	259.4	257.1	287.5	305.3	308.3	289.5	298.0	309.3	309.2	342.1	322.0	307.1
1992	309.3	295.9	262.8	315.1	328.6	325.5	328.2						
재고(INVENTORY, 9950.4)													
1985	100.0	89.7	94.5	98.7	98.3	97.4	99.7	99.2	101.5	101.8	103.7	104.9	110.6
1986	120.8	115.2	118.2	120.2	118.1	116.5	114.9	120.7	129.0	122.3	123.0	126.3	125.4
1987	179.0	148.9	178.3	190.1	194.5	186.1	195.9	188.3	170.3	170.4	171.0	178.9	175.6
1988	242.1	223.5	207.5	216.8	214.7	227.3	245.2	256.7	256.0	267.7	261.0	263.4	265.3
1989	316.9	281.4	272.2	279.9	255.0	281.9	304.3	317.8	343.8	347.6	349.0	349.4	420.5
1990	404.4	385.7	384.4	414.4	424.7	411.4	433.9	418.7	396.6	372.3	384.7	395.6	430.8
1991	431.2	466.8	453.3	461.1	441.4	426.2	406.0	411.8	420.2	421.5	403.8	409.1	453.1
1992	452.5	467.3	457.8	476.7	430.3	428.7	454.3						
31 . 음식료품및담배제조업													
FOOD, BEVERAGES AND TOBACCO													
생산(PRODUCTION, 1115.8)													
1985	100.0	86.9	88.8	98.2	106.9	112.1	101.1	105.5	105.2	114.7	97.0	89.3	94.3
1986	112.1	100.5	94.6	110.2	119.1	129.5	112.0	113.8	117.8	111.6	105.6	103.1	126.9
1987	143.9	111.4	111.8	131.1	136.9	150.6	146.6	147.1	139.5	162.4	165.2	164.8	159.5
1988	192.2	161.8	149.9	208.4	193.0	203.8	228.0	211.1	213.7	204.3	180.6	166.0	185.5
1989	216.0	190.9	176.7	217.0	237.7	243.3	229.3	211.3	245.4	228.0	209.6	201.1	202.1
1990	258.9	195.8	204.0	227.2	233.4	272.8	256.6	282.2	312.7	301.7	286.4	278.3	255.7
1991	339.8	292.3	311.4	333.8	353.8	381.0	393.1	382.3	433.7	353.6	309.7	267.9	264.9
1992	309.3	270.4	259.1	295.3	322.2	336.2	372.7						
출하(SHIPMENT, 1341.7)													
1985	100.0	83.7	84.6	96.0	105.3	105.9	102.5	104.8	103.5	116.7	101.9	95.6	99.4
1986	116.1	102.0	98.7	112.5	117.3	128.1	115.7	122.5	122.1	118.4	116.2	109.4	130.3
1987	143.8	115.7	113.6	128.7	144.7	151.3	148.3	141.9	142.3	163.4	162.9	153.3	159.1
1988	181.0	155.4	147.3	183.8	189.1	193.1	206.0	192.0	196.8	183.4	176.5	164.7	183.7
1989	196.3	176.5	162.1	195.5	219.3	213.2	200.7	194.2	213.3	204.6	195.7	192.0	188.4
1990	226.4	174.8	181.9	209.8	210.9	231.7	223.4	235.7	278.2	264.7	242.0	223.9	239.7
1991	273.1	242.1	247.8	270.2	275.6	311.8	314.3	295.3	305.2	285.4	261.6	232.6	234.8
1992	268.3	244.6	225.5	257.0	285.5	297.1	299.9						
재고(INVENTORY, 842.0)													
1985	100.0	78.0	86.8	96.7	99.7	108.2	111.9	106.3	107.0	95.7	105.1	100.4	104.1
1986	107.6	113.0	110.8	111.7	121.8	123.9	102.5	113.8	102.1	97.5	94.1	91.5	108.7
1987	113.9	110.4	128.6	126.2	128.2	129.1	123.8	128.5	105.7	91.8	86.7	107.0	101.4
1988	131.9	117.7	126.5	149.2	142.1	126.1	127.2	128.2	115.8	141.5	133.4	134.1	140.8
1989	206.5	155.3	170.7	187.9	160.7	191.9	228.3	220.2	230.4	230.1	236.1	233.2	233.1
1990	255.0	246.2	260.2	263.9	272.7	282.4	279.3	280.1	245.1	227.0	214.9	257.7	230.6
1991	262.8	225.5	224.4	243.9	248.7	247.1	232.3	246.3	280.7	277.4	304.3	307.6	314.9
1992	283.3	296.1	313.3	316.9	286.1	245.2	242.1						

I-7 경기도 업종별 생산·출하·재고지수(원지수)

	평균	1	2	3	4	5	6	7	8	9	10	11	12
	Average	Jan.	Feb.	Mar.	Apr.	May.	Jun.	Jul.	Aug.	Sep.	Oct.	Nov.	Dec.
311-312. 식료품제조업													
FOOD													
생산(PRODUCTION, 676.3)													
1987	99.0	87.1	88.7	99.4	100.4	104.5	99.8	101.4	102.3	116.2	108.0	115.0	111.2
1988	117.0	105.7	98.2	112.5	118.2	126.0	114.5	117.9	122.6	117.7	116.4	115.0	141.6
1989	145.5	119.2	123.8	141.9	148.2	155.2	150.2	142.9	141.6	151.1	154.4	158.7	159.3
1990	167.2	150.7	146.2	173.0	177.8	183.4	190.6	169.8	164.8	163.9	164.0	150.7	171.5
1989	171.5	163.9	150.8	172.6	189.2	178.6	176.5	161.4	173.2	170.9	171.8	174.2	174.8
1990	183.9	159.4	163.5	189.1	192.5	187.2	186.7	176.7	192.0	199.8	182.8	189.6	187.0
1991	188.9	176.0	167.4	192.1	195.2	202.9	182.8	199.3	193.8	189.6	194.4	188.3	184.6
1992	190.7	188.4	172.3	191.2	201.9	197.4	193.1						
출하(SHIPMENT, 966.1)													
1985	100.0	83.6	83.9	94.6	101.4	104.3	100.0	102.2	106.2	116.6	110.3	97.7	99.2
1986	120.5	105.9	101.4	115.0	121.3	127.7	117.8	126.5	127.3	122.7	123.2	116.2	140.9
1987	147.5	119.5	120.5	138.1	151.0	157.8	153.8	145.2	144.7	163.6	158.8	157.7	159.1
1988	172.6	151.1	145.7	170.6	183.5	190.6	191.5	177.2	175.6	170.3	171.8	162.8	180.8
1989	179.5	171.5	153.7	180.5	198.0	192.5	185.6	172.8	182.6	181.9	177.8	178.4	178.7
1990	192.3	159.9	164.7	193.5	193.8	199.0	194.1	189.8	214.0	214.6	195.2	196.0	193.6
1991	197.7	187.9	173.8	197.3	205.0	212.0	197.1	207.5	207.3	195.5	202.5	192.1	194.2
1992	200.5	202.5	174.7	198.2	210.8	212.2	204.6						
재고(INVENTORY, 664.2)													
1985	100.0	77.8	85.7	97.9	99.5	106.2	112.3	109.2	104.6	91.5	102.4	100.8	112.1
1986	108.0	121.8	116.0	115.4	121.8	125.1	98.7	113.5	100.1	95.3	89.8	88.7	109.7
1987	104.1	115.8	136.5	125.2	124.1	120.9	116.4	107.6	92.5	71.8	66.4	80.8	91.7
1988	117.3	106.7	119.2	136.6	133.3	117.0	121.2	113.0	106.4	118.0	112.2	111.2	113.2
1989	142.7	126.0	135.3	144.0	129.5	124.5	137.2	133.4	144.3	148.6	158.4	164.4	166.9
1990	171.8	179.2	192.8	203.5	209.4	206.9	197.4	185.5	161.4	139.8	121.6	134.9	129.2
1991	112.9	107.2	104.2	119.0	101.8	116.1	110.2	107.7	95.5	93.4	124.1	131.7	143.9
1992	149.4	132.2	160.1	165.4	154.7	140.9	143.2						
313. 음료품제조업													
BEVERAGES													
생산(PRODUCTION, 434.8)													
1985	100.0	86.5	88.7	96.4	116.9	124.0	103.1	111.8	109.8	112.6	80.0	80.5	89.8
1986	104.4	92.5	89.0	106.7	120.7	135.4	108.2	107.4	110.5	102.1	88.7	87.7	104.2
1987	141.7	99.4	93.4	114.7	118.9	143.7	141.2	153.9	136.6	180.3	182.6	175.0	160.2
1988	231.8	179.6	156.2	264.1	217.4	236.5	287.5	276.2	290.9	268.1	207.1	190.5	208.0
1989	286.5	233.8	218.0	287.0	314.5	345.4	312.5	289.9	359.1	318.2	269.7	244.1	245.8
1990	377.3	253.4	268.2	287.7	298.3	407.6	366.9	448.5	502.4	462.1	449.5	418.1	364.5
1991	577.0	475.2	537.8	556.8	603.3	661.0	723.4	669.8	810.1	611.1	490.7	393.1	391.3
1992	495.5	399.2	395.5	458.8	511.2	553.9	654.3						
출하(SHIPMENT, 308.0)													
1985	100.0	84.7	87.2	99.6	116.3	113.6	102.0	122.7	94.1	115.2	81.2	86.1	97.3
1986	103.2	91.2	88.1	104.7	111.1	133.0	105.7	109.6	107.9	105.0	93.6	88.3	100.5
1987	136.9	108.3	94.8	105.8	120.2	138.0	136.0	130.0	135.4	168.5	186.6	149.7	170.1
1988	218.6	177.7	157.5	235.2	217.5	220.4	264.5	253.4	278.6	234.9	202.2	181.1	200.6
1989	267.0	215.4	197.2	259.4	307.5	299.6	263.6	274.0	331.9	298.8	267.7	254.5	234.5
1990	357.6	236.4	251.6	275.9	286.8	361.0	336.4	406.4	513.9	447.9	420.7	340.3	414.1
1991	540.2	438.3	518.3	533.8	539.8	658.3	729.0	608.1	645.9	594.2	470.1	373.8	372.8
1992	504.0	400.2	402.9	461.5	542.0	590.5	626.7						
재고(INVENTORY, 142.2)													
1985	100.0	71.3	81.0	82.2	98.9	113.4	128.4	87.8	114.1	119.5	116.1	102.9	83.9
1986	120.2	89.1	105.6	113.0	129.9	128.0	136.9	134.6	124.9	119.5	126.6	115.2	119.4
1987	172.5	101.2	112.4	142.1	155.4	176.2	163.6	243.1	189.6	202.9	192.4	239.7	151.4
1988	216.6	180.6	177.0	230.2	205.3	176.7	173.6	208.8	171.0	269.9	247.9	256.8	300.9
1989	536.7	306.9	364.8	419.6	328.9	533.7	691.1	666.9	673.4	642.6	641.5	590.7	580.5
1990	688.9	599.7	620.2	602.3	624.5	685.4	709.1	773.9	675.3	675.8	691.0	871.5	738.4
1991	1009.5	807.4	814.0	861.7	959.1	907.7	848.9	937.4	1199.6	1194.4	1205.5	1190.7	1188.0
1992	958.3	1116.7	1087.8	1080.1	949.8	773.6	741.8						

I-7 경기도 업종별 생산·출하·재고지수(원지수)

	평균 Average	1 Jan.	2 Feb.	3 Mar.	4 Apr.	5 May.	6 Jun.	7 Jul.	8 Aug.	9 Sep.	10 Oct.	11 Nov.	12 Dec.
314. 담배제조업													
TOBACCO													
생산(PRODUCTION, 4.7)													
1985	100.0	99.2	95.8	103.0	98.9	103.8	98.9	104.5	108.7	104.8	95.8	95.5	91.7
1986	103.1	92.7	92.7	103.7	104.6	101.2	102.4	117.7	111.7	107.1	103.0	98.9	101.2
1987	113.8	85.6	89.5	104.8	162.2	111.1	122.4	124.5	95.7	132.1	115.5	109.5	112.6
1988	115.2	107.2	111.0	131.1	125.3	115.6	114.8	130.4	104.2	116.4	109.5	106.8	110.5
1989	108.3	102.7	91.3	122.3	105.7	116.7	121.5	117.4	108.7	107.5	97.0	104.9	103.3
1990	105.8	98.0	101.4	114.8	116.4	119.8	117.4	90.9	122.1	113.6	88.7	95.4	91.2
1991	113.7	98.2	85.5	98.0	99.3	103.3	89.4	117.0	137.4	128.8	138.9	136.7	132.1
1992	147.1	142.0	120.7	153.0	153.4	149.6	163.7						
출하(SHIPMENT, 67.6)													
1985	100.0	81.3	83.6	99.5	110.4	93.6	139.6	59.6	108.4	125.5	77.3	108.8	111.9
1986	112.4	95.9	108.4	112.4	87.8	112.4	132.6	125.3	113.5	119.0	119.0	107.9	114.3
1987	121.8	94.9	100.7	98.5	165.1	120.2	126.6	149.1	140.1	136.1	113.8	106.7	109.4
1988	128.8	116.0	123.1	138.6	140.0	104.3	147.6	122.7	125.8	136.0	126.6	117.5	148.0
1989	113.9	69.7	121.9	119.1	122.5	116.4	128.5	136.5	111.4	99.2	123.4	101.1	117.6
1990	115.2	107.5	111.2	140.2	110.8	110.3	126.3	113.8	122.3	146.5	96.1	92.8	104.8
1991	133.1	123.5	73.5	110.6	80.9	160.8	100.3	124.7	150.9	162.4	156.0	168.7	185.0
1992	162.6	137.6	143.3	164.6	184.0	173.3	172.6						
재고(INVENTORY, 35.6)													
1985	100.0	107.9	129.6	133.4	106.8	124.2	38.3	126.1	123.1	77.4	112.0	81.8	37.8
1986	50.5	43.2	33.2	38.9	89.1	85.6	37.0	36.1	48.1	52.4	44.8	49.5	47.8
1987	63.0	47.8	45.9	81.5	97.3	93.5	101.6	61.4	17.7	20.1	42.4	65.2	82.1
1988	64.8	71.7	60.3	60.9	53.3	93.8	54.1	88.6	69.8	68.5	71.7	70.4	14.9
1989	77.5	95.4	56.0	82.6	71.2	84.5	79.1	56.3	66.8	103.3	66.3	87.8	80.7
1990	74.1	82.9	79.9	39.7	47.3	81.3	90.8	74.5	88.0	61.7	53.5	95.9	93.8
1991	75.6	106.8	110.6	105.7	153.3	52.7	48.1	71.2	65.8	47.3	66.3	61.1	18.5
1992	84.8	76.1	78.3	95.1	86.7	81.5	91.3						
32. 섬유, 의복및가죽산업													
TEXTILE, WEARING APPAREL AND LEATHER													
생산(PRODUCTION, 1406.3)													
1985	100.0	87.2	81.7	96.2	98.5	103.5	101.2	106.7	103.3	105.3	102.1	103.4	110.8
1986	134.5	117.1	110.3	130.7	132.7	144.1	134.3	139.7	136.3	137.5	141.8	137.9	151.5
1987	162.4	143.7	146.3	157.6	161.6	165.3	169.9	174.1	164.7	168.2	161.9	163.2	172.1
1988	175.4	163.9	147.8	165.9	165.7	173.1	186.2	180.4	180.8	179.5	180.2	184.3	197.5
1989	193.0	186.3	170.1	194.2	185.5	194.4	201.8	203.6	196.7	187.8	188.3	202.8	204.6
1990	197.2	180.3	186.6	198.5	197.2	208.8	200.2	190.3	208.3	221.8	196.2	182.5	195.2
1991	188.5	187.8	170.8	194.7	188.9	179.0	171.3	184.3	191.0	178.9	219.2	210.6	185.7
1992	176.9	184.8	157.9	178.0	185.5	177.8	177.5						
출하(SHIPMENT, 1348.9)													
1985	100.0	85.7	82.1	96.2	98.9	103.4	100.0	106.1	100.5	106.6	104.7	104.2	111.4
1986	133.3	114.8	107.4	126.8	129.7	136.0	135.1	138.2	136.0	139.3	143.3	137.8	154.8
1987	164.5	141.2	143.1	158.7	164.1	167.6	172.5	178.2	165.6	171.2	170.0	166.7	174.6
1988	173.6	164.3	152.0	168.4	167.1	173.5	175.2	170.7	178.5	176.4	179.4	183.6	194.5
1989	196.7	192.1	173.2	196.6	195.2	199.8	199.8	202.3	195.4	200.0	195.2	205.1	206.1
1990	196.5	172.9	181.4	199.0	198.3	202.1	194.5	194.1	222.2	233.8	193.3	182.6	184.3
1991	186.3	182.2	182.5	191.4	196.9	185.2	163.2	178.8	184.1	181.8	215.7	199.5	174.1
1992	177.6	187.2	161.6	182.5	187.0	178.9	168.5						
재고(INVENTORY, 1601.6)													
1985	100.0	91.1	97.3	100.7	97.6	97.9	100.2	101.2	106.6	107.1	100.5	101.6	98.2
1986	106.0	99.7	102.6	107.6	101.8	103.8	99.7	102.5	109.4	109.1	101.6	123.8	110.0
1987	172.5	147.9	191.6	199.6	207.6	208.5	217.9	177.2	147.2	159.4	129.3	122.0	162.0
1988	253.1	169.4	156.3	150.9	157.1	179.9	251.0	309.9	321.1	340.6	327.0	331.1	342.9
1989	312.1	331.3	317.3	325.8	277.7	277.7	284.1	307.2	343.9	323.8	301.6	318.8	336.6
1990	448.9	366.7	387.9	404.5	407.0	443.3	477.5	492.3	419.4	377.1	462.3	527.2	622.2
1991	563.2	654.9	557.2	633.6	576.0	504.6	553.9	562.6	571.3	530.0	479.4	502.6	632.0
1992	510.7	608.6	545.7	508.9	482.4	444.9	473.5						

I-7 경기도 업종별 생산·출하·재고지수(원지수)

	평균	1	2	3	4	5	6	7	8	9	10	11	12
	Average	Jan.	Feb.	Mar.	Apr.	May.	Jun.	Jul.	Aug.	Sep.	Oct.	Nov.	Dec.
321. 섬유제조업													
TEXTILE													
생산(PRODUCTION, 854.2)													
1985	100.0	87.4	81.5	96.7	99.1	102.6	102.3	109.0	106.9	102.9	99.0	103.3	109.3
1986	132.3	118.9	115.5	132.3	134.7	138.3	135.6	137.4	135.3	133.6	136.1	131.7	138.8
1987	147.3	135.2	137.8	143.2	146.0	147.6	154.3	152.9	149.8	153.1	146.9	146.1	154.1
1988	157.2	152.2	135.5	154.2	156.8	162.7	161.8	164.9	157.1	152.9	159.9	162.9	165.7
1989	154.8	151.7	135.9	165.6	161.0	162.7	162.9	162.2	154.2	144.4	153.5	150.4	153.5
1990	150.3	140.7	147.9	161.8	159.4	159.5	153.0	150.2	144.6	148.9	140.3	146.7	150.0
1991	158.4	146.9	135.8	160.4	168.0	162.9	146.6	155.6	173.4	156.4	181.6	157.0	155.7
1992	147.0	148.2	131.8	148.0	153.5	151.6	149.1						
출하(SHIPMENT, 720.4)													
1985	100.0	88.1	84.8	96.8	103.0	102.5	99.8	106.6	105.6	103.7	100.5	101.4	107.2
1986	129.1	113.1	110.3	125.9	130.0	133.7	134.4	134.8	134.0	132.1	135.3	128.0	137.9
1987	143.0	127.3	127.2	138.5	144.3	145.4	152.7	152.0	145.6	151.0	147.1	139.4	145.5
1988	151.0	142.9	130.2	148.3	148.3	159.3	156.5	159.2	151.9	145.7	156.8	154.8	157.6
1989	151.2	148.0	133.5	159.4	161.7	158.1	154.5	156.6	148.8	150.1	152.5	143.3	147.9
1990	146.3	128.6	139.4	157.3	155.6	154.2	148.2	149.8	138.9	149.0	143.1	141.7	149.4
1991	150.3	146.4	136.5	150.3	165.2	161.6	139.7	146.7	163.2	144.2	161.0	140.5	147.8
1992	137.6	139.2	122.0	137.6	145.1	142.5	139.1						
재고(INVENTORY, 946.3)													
1985	100.0	99.4	99.2	105.3	99.9	100.0	101.1	101.8	104.5	101.3	96.2	97.8	93.5
1986	89.5	99.6	99.8	102.5	96.8	94.5	87.7	85.3	89.1	86.5	79.3	79.2	73.6
1987	86.4	77.0	87.0	90.1	88.9	87.9	87.3	85.2	85.6	81.4	92.4	83.6	90.4
1988	116.1	95.5	95.4	99.0	100.6	116.7	117.4	120.4	123.3	125.9	128.4	132.5	137.9
1989	131.3	138.0	137.4	140.3	130.9	127.4	126.7	130.1	130.3	119.5	126.4	131.6	136.6
1990	153.4	154.5	161.6	160.6	156.1	157.8	160.1	159.0	150.9	141.5	133.8	138.8	166.1
1991	146.6	159.6	145.9	155.2	146.8	134.0	134.6	138.7	133.0	143.4	153.2	162.2	152.9
1992	159.8	149.2	156.6	158.2	161.6	164.3	169.1						
322. 의복제조업(신발제외)													
WEARING APPAREL, EXCEPT FOOTWEAR													
생산(PRODUCTION, 273.7)													
1985	100.0	88.3	83.7	97.4	97.9	101.9	95.8	104.7	97.5	109.4	100.1	104.0	118.8
1986	129.4	116.8	97.6	121.6	118.7	125.3	122.5	134.8	133.6	136.6	140.1	127.7	177.6
1987	187.1	151.6	161.7	172.3	186.0	200.6	198.0	227.1	194.5	177.5	187.7	185.2	202.7
1988	227.3	179.9	154.3	173.6	180.3	188.3	259.8	231.8	270.3	274.8	248.8	270.7	294.9
1989	312.5	287.1	250.6	265.1	233.9	271.8	323.7	342.2	350.2	340.7	318.5	386.4	379.5
1990	368.3	319.8	322.3	322.7	325.8	376.8	360.4	336.4	456.5	504.8	420.0	308.9	365.2
1991	308.5	346.2	301.3	322.1	271.0	239.8	264.2	296.9	285.2	280.9	389.7	418.4	286.2
1992	274.2	307.3	241.5	274.2	286.4	264.7	271.2						
출하(SHIPMENT, 270.0)													
1985	100.0	84.8	77.9	97.9	94.7	101.4	97.7	109.3	95.8	107.8	104.1	108.4	119.4
1986	126.7	114.1	94.8	116.5	117.9	119.1	121.5	131.4	133.0	136.2	134.4	130.4	171.1
1987	182.3	144.2	152.8	172.4	179.7	193.4	194.0	221.4	193.4	169.3	191.9	180.1	195.6
1988	211.4	175.5	149.7	165.8	176.1	179.2	202.8	196.5	252.3	252.3	240.0	259.6	287.6
1989	293.6	272.3	226.6	245.7	249.7	264.7	299.3	322.9	315.6	330.9	303.0	342.9	349.2
1990	332.5	278.7	282.6	283.4	299.0	320.2	315.4	314.3	507.3	500.2	342.8	279.9	266.2
1991	291.6	290.4	325.8	289.2	285.8	248.9	231.2	271.3	266.9	301.1	393.8	370.0	225.3
1992	266.0	294.1	245.0	268.6	280.7	262.6	244.8						
재고(INVENTORY, 277.9)													
1985	100.0	64.0	88.6	89.2	85.7	95.2	101.4	101.8	109.1	131.0	106.2	109.4	118.4
1986	156.7	124.2	133.8	150.8	119.4	127.0	120.9	135.5	154.3	160.5	147.7	279.5	226.9
1987	529.6	431.8	652.3	686.8	720.8	729.3	776.6	564.2	384.2	470.9	248.8	246.9	442.8
1988	830.4	465.3	424.5	384.2	412.1	477.1	842.0	1114.3	1161.9	1267.7	1153.0	1163.1	1099.1
1989	1118.1	1101.8	1121.8	1205.7	960.7	979.1	999.8	1077.8	1263.4	1198.1	1056.1	1187.4	1265.3
1990	1778.6	1381.3	1464.9	1579.3	1587.6	1770.2	1917.9	1960.3	1528.3	1339.1	1883.6	2238.4	2692.5
1991	2394.4	2923.5	2375.6	2812.6	2515.4	2122.3	2371.9	2385.7	2435.4	2187.3	1883.6	1987.5	2732.5
1992	2091.1	2622.5	2317.5	2135.0	1964.0	1726.8	1781.0						

I-7 경기도 업종별 생산·출하·재고지수(원지수)

	평균	1	2	3	4	5	6	7	8	9	10	11	12
	Average	Jan.	Feb.	Mar.	Apr.	May.	Jun.	Jul.	Aug.	Sep.	Oct.	Nov.	Dec.
223. 가죽, 대용가죽및모피제품제조업(신발과의복제외)													
LEATHER AND PRODUCTS OF LEATHER, LEATHER SUBSTITUTES AND FUR, EXCEPT FOOTWEAR AND WEARING APPAREL													
생산(PRODUCTION, 197.8)													
1985	100.0	83.1	80.4	90.4	94.4	108.2	107.1	106.4	96.6	109.4	109.8	102.4	111.2
1986	150.6	113.8	111.6	141.4	147.7	156.7	152.4	165.0	151.6	158.9	165.8	165.1	176.7
1987	203.4	178.1	166.9	203.7	201.5	202.4	209.7	210.6	201.0	226.2	202.4	218.1	219.9
1988	195.2	204.4	198.6	213.9	197.4	206.0	203.2	187.9	177.0	176.3	188.3	176.5	212.9
1989	202.9	204.5	209.7	222.8	226.9	230.4	210.3	202.1	187.7	181.1	173.0	188.8	197.5
1990	184.4	175.9	180.2	198.5	194.5	211.1	204.9	182.7	171.0	176.6	159.9	181.6	175.5
1991	171.9	157.1	162.0	188.9	186.8	182.9	169.7	176.3	159.9	153.4	169.6	173.9	182.4
1992	181.0	180.1	162.3	184.3	197.4	182.4	179.3						
출하(SHIPMENT, 289.6)													
1985	100.0	80.6	78.9	90.0	94.1	106.0	104.2	105.2	95.4	112.3	110.7	105.5	116.5
1986	153.5	121.1	115.2	141.6	146.4	161.1	157.8	161.7	150.2	158.6	169.5	174.4	184.8
1987	206.3	179.4	172.4	197.9	206.4	204.1	209.1	214.6	200.9	226.8	204.9	227.7	230.9
1988	202.4	215.7	213.1	224.5	209.0	210.0	205.0	186.6	186.3	189.2	190.1	188.9	210.5
1989	222.8	228.1	217.4	240.0	230.8	249.0	231.6	214.3	207.4	202.7	203.4	225.0	224.5
1990	204.9	187.4	194.6	223.6	218.4	221.6	215.4	215.9	188.9	208.2	184.8	198.4	201.7
1991	186.1	181.1	177.3	199.8	199.3	195.5	174.4	192.1	169.3	160.8	191.3	193.7	198.2
1992	198.6	209.5	183.5	206.6	207.2	192.9	192.1						
재고(INVENTORY, 255.5)													
1985	100.0	86.2	99.4	100.6	95.4	93.1	95.0	98.5	105.9	105.7	109.4	111.3	99.5
1986	109.3	79.5	85.4	85.7	94.7	111.7	110.1	118.2	124.4	131.7	129.0	123.4	117.3
1987	137.5	115.5	125.4	129.3	143.3	146.0	154.9	138.7	141.8	139.3	142.6	129.1	143.9
1988	172.9	143.4	106.0	106.3	124.4	134.0	163.5	194.9	197.0	192.5	200.4	205.7	306.2
1989	154.6	245.8	167.0	137.5	140.5	127.6	121.0	142.3	157.2	166.5	163.5	144.8	141.9
1990	183.1	141.3	156.8	150.1	156.4	169.8	181.7	183.2	197.9	199.0	210.5	226.4	224.5
1991	214.8	174.8	207.1	212.6	218.8	234.0	231.0	211.7	220.2	230.1	218.5	209.2	210.0
1992	178.0	181.7	174.9	167.6	169.1	182.7	192.1						
224. 신발제조업(성형고무또는플라스틱신발제외)													
FOOTWEAR, EXCEPT VULCANIZED, MOULDED RUBBER OR PLASTIC FOOTWEAR													
생산(PRODUCTION, 80.6)													
1985	100.0	90.7	80.2	100.5	103.9	105.7	94.1	90.2	101.0	107.4	123.3	104.4	98.4
1986	135.1	107.7	94.8	118.7	122.4	238.6	116.2	118.5	119.2	129.4	149.1	171.4	135.4
1987	138.2	123.3	132.4	147.6	146.7	140.9	143.2	128.7	131.3	155.2	134.7	134.1	140.5
1988	143.7	133.5	130.9	145.7	132.9	150.3	153.4	151.1	137.8	144.9	141.9	136.5	166.0
1989	167.8	166.0	161.5	187.5	180.0	180.2	180.1	175.0	148.1	144.7	152.2	169.7	169.0
1990	144.5	136.8	151.5	166.8	167.6	153.9	145.2	138.1	131.9	144.0	118.3	134.9	145.5
1991	142.0	158.2	120.1	140.0	137.7	133.8	122.1	126.2	134.6	134.7	161.5	164.2	170.4
1992	153.4	168.1	139.8	154.2	153.6	149.0	155.8						
출하(SHIPMENT, 68.9)													
1985	100.0	85.0	84.2	108.3	92.7	110.4	94.6	90.7	87.6	107.5	125.3	111.0	102.8
1986	116.8	109.1	93.1	113.6	102.3	121.1	99.4	101.1	109.9	145.2	151.0	115.0	141.0
1987	142.9	114.3	147.1	152.2	131.5	146.5	140.5	130.0	117.3	156.0	176.3	143.3	159.7
1988	141.8	127.6	132.1	154.1	152.8	145.5	136.5	123.2	135.4	146.0	133.6	165.6	148.8
1989	183.7	188.3	194.0	210.6	182.1	175.2	148.4	157.6	162.7	197.6	183.9	227.0	176.5
1990	154.5	160.3	169.3	201.4	165.2	158.5	116.6	95.4	115.7	184.2	168.4	162.3	156.5
1991	151.0	136.9	124.8	202.1	170.4	139.1	95.1	95.2	139.9	195.8	192.1	172.6	147.8
1992	161.8	175.3	157.4	213.1	173.5	172.8	78.7						
재고(INVENTORY, 121.9)													
1985	100.0	98.7	98.2	91.2	111.6	97.9	102.0	100.5	118.6	100.3	102.0	92.7	86.3
1986	111.3	87.8	89.9	95.0	114.6	106.2	122.6	128.2	133.4	119.1	112.0	116.5	110.9
1987	100.4	119.1	92.2	86.6	93.6	88.4	89.5	89.7	96.6	97.1	115.7	121.1	115.2
1988	169.1	123.3	123.8	115.7	83.0	89.9	124.5	188.4	199.8	204.0	250.7	239.1	287.1
1989	209.2	255.0	194.8	154.5	147.3	159.8	216.1	270.8	297.1	246.3	231.5	156.3	180.6
1990	269.3	173.3	173.3	152.9	189.1	207.7	278.0	381.0	440.0	385.9	300.5	272.6	276.8
1991	352.1	334.2	338.7	262.0	235.4	261.0	340.6	432.6	459.5	381.8	357.6	374.4	447.9
1992	328.2	478.0	303.7	239.1	251.9	250.4	446.0						

I-7 경기도 업종별 생산·출하·재고지수(원지수)

	평균	1	2	3	4	5	6	7	8	9	10	11	12
	Average	Jan.	Feb.	Mar.	Apr.	May.	Jun.	Jul.	Aug.	Sep.	Oct.	Nov.	Dec.
33. 나무및나무제품제조업(가구포함)													
WOOD AND WOOD PRODUCTS INCLUDING FURNITURE													
생산(PRODUCTION, 153.5)													
1985	100.0	97.1	86.9	122.9	108.5	109.6	84.8	84.1	86.3	88.3	117.8	111.6	101.9
1986	118.4	88.2	87.9	113.8	121.7	137.7	122.0	106.1	111.4	121.2	143.6	136.3	131.4
1987	174.8	116.1	128.9	159.0	159.9	176.4	165.5	164.9	169.6	177.4	149.0	264.0	267.4
1988	243.0	222.6	180.7	233.5	270.7	247.4	264.9	259.5	248.5	214.3	258.1	253.9	262.4
1989	300.9	297.2	267.7	289.4	348.7	272.9	238.3	434.7	275.5	277.8	378.7	278.6	251.1
1990	254.1	220.4	315.3	280.0	251.4	282.6	247.7	203.9	212.3	229.3	227.0	248.4	330.9
1991	469.2	251.7	434.1	475.2	484.4	515.6	479.1	475.3	516.6	498.0	524.4	460.2	516.0
1992	463.8	477.2	401.7	475.6	469.6	469.2	489.6						
출하(SHIPMENT, 133.8)													
1985	100.0	86.9	77.6	124.9	113.1	106.9	97.7	80.3	91.3	102.0	113.3	111.1	95.6
1986	117.6	85.0	81.8	119.2	122.6	133.2	117.6	112.1	115.8	126.6	144.0	128.3	124.6
1987	173.3	102.2	122.3	165.1	162.9	171.6	165.6	168.6	161.7	188.0	165.8	238.7	266.6
1988	243.1	228.7	190.4	242.4	240.7	254.7	256.6	241.0	251.2	222.4	264.9	272.1	252.1
1989	298.5	259.8	273.7	303.2	364.9	282.8	278.7	250.3	395.8	285.1	319.0	305.5	263.5
1990	267.6	208.6	295.2	275.3	273.9	330.2	284.6	228.6	227.2	253.4	258.8	269.9	305.8
1991	533.6	284.1	536.6	539.4	555.1	575.1	584.4	534.6	527.1	552.1	601.2	544.3	569.4
1992	542.4	590.4	411.7	590.1	554.8	588.4	519.3						
재고(INVENTORY, 204.5)													
1985	100.0	98.5	107.1	103.0	97.8	103.0	95.0	103.6	102.8	93.4	94.7	96.1	105.0
1986	111.5	103.9	114.4	105.9	108.3	110.4	115.9	118.2	113.8	108.1	106.7	112.6	120.4
1987	137.8	131.2	139.3	138.9	138.2	144.3	142.4	137.9	144.6	145.4	130.3	144.4	116.7
1988	170.9	112.4	108.7	100.2	120.6	119.5	171.8	192.7	200.1	235.7	262.4	212.3	214.9
1989	235.0	249.9	243.0	220.3	193.1	213.9	193.4	311.9	218.9	224.8	256.9	247.6	246.7
1990	276.9	269.5	285.5	290.4	293.7	268.2	259.6	258.6	272.8	278.7	272.9	268.1	305.4
1991	275.9	269.9	243.7	243.9	248.8	252.4	229.9	244.5	290.8	327.4	330.0	311.6	317.9
1992	282.4	279.8	325.1	293.9	280.3	241.7	273.6						
331. 나무및목크제품제조업(가구제외)													
WOOD AND CORK PRODUCTS, EXCEPT FURNITURE													
생산(PRODUCTION, 36.2)													
1985	100.0	75.7	68.3	119.3	102.1	90.0	89.0	97.9	121.1	99.4	128.4	109.9	98.9
1986	131.5	69.2	76.1	124.6	129.4	177.5	156.6	148.8	149.9	136.6	147.9	146.6	115.3
1987	201.8	73.8	91.0	130.6	153.8	213.6	183.0	204.1	215.3	205.9	147.1	371.4	432.4
1988	204.7	189.3	218.8	212.2	290.1	209.6	230.0	212.9	246.8	156.2	165.9	167.8	156.6
1989	268.0	143.2	151.3	180.6	188.8	261.2	240.3	268.3	245.6	299.1	640.5	290.9	306.3
1990	272.8	221.9	456.8	283.4	276.0	301.4	231.3	233.8	233.2	273.4	189.4	293.7	279.1
1991	367.2	263.5	168.0	299.0	332.8	501.2	479.5	369.4	372.6	338.7	493.1	326.7	461.5
1992	359.9	342.5	288.8	339.7	368.5	395.3	424.9						
출하(SHIPMENT, 39.2)													
1985	100.0	62.7	67.3	120.4	111.3	101.1	100.7	98.5	110.0	100.8	110.8	111.5	107.5
1986	124.1	63.0	70.5	128.8	110.1	171.1	155.8	131.6	141.6	134.6	140.5	122.0	119.8
1987	178.6	76.2	92.4	132.1	154.4	173.5	178.1	207.0	178.6	192.2	134.1	276.5	348.3
1988	184.7	142.3	182.4	217.7	202.8	206.4	221.1	190.0	223.6	153.8	156.2	165.5	154.4
1989	231.1	125.7	125.8	183.9	198.9	210.4	270.1	271.6	227.8	274.8	261.7	352.1	270.1
1990	231.8	159.0	316.3	198.2	210.1	306.0	216.1	242.1	239.3	251.8	182.3	231.8	228.3
1991	309.6	187.5	173.5	239.0	266.8	421.4	418.4	303.9	328.8	277.8	409.4	297.9	390.7
1992	313.6	307.7	248.2	319.5	257.9	347.1	401.5						
재고(INVENTORY, 62.5)													
1985	100.0	101.6	107.5	99.9	92.3	89.7	83.8	90.5	100.5	101.2	108.5	113.7	110.3
1986	124.3	119.8	133.5	115.4	141.9	122.8	111.4	131.3	124.9	114.2	116.7	131.3	128.4
1987	132.7	119.4	128.7	131.3	130.1	148.9	133.4	114.5	123.3	152.6	145.6	166.4	98.4
1988	209.9	124.8	129.2	109.1	127.8	124.6	273.6	278.2	204.5	304.7	387.1	251.0	203.9
1989	225.8	213.4	245.3	207.6	178.6	279.5	260.9	244.5	178.0	154.1	298.7	228.5	220.1
1990	275.4	255.7	264.3	294.5	320.8	271.1	264.4	241.9	258.1	282.1	299.5	299.4	253.5
1991	282.2	299.6	281.6	262.2	291.8	290.9	268.8	283.6	260.0	287.6	305.9	294.0	260.5
1992	220.2	217.5	230.8	216.9	251.2	220.1	184.5						

I-7 경기도 업종별 생산·출하·재고지수(원지수)

평균	1	2	3	4	5	6	7	8	9	10	11	12
Average	Jan.	Feb.	Mar.	Apr.	May.	Jun.	Jul.	Aug.	Sep.	Oct.	Nov.	Dec.

332. 가구및장자물제조업(금속가구제외)

FURNITURE AND FIXTURES, EXCEPT METAL PRODUCTS

생산(PRODUCTION, 117.3)

1985	100.0	103.6	92.6	124.1	110.5	115.7	83.5	79.8	75.7	85.0	114.6	112.2	102.8
1986	114.4	94.0	91.4	110.6	119.4	125.5	111.4	93.0	99.6	116.5	142.3	133.2	136.3
1987	166.5	129.2	140.6	167.8	161.7	165.0	160.1	152.8	155.5	168.6	149.5	230.9	216.5
1988	254.9	232.9	168.9	240.1	264.7	259.0	275.7	273.9	249.0	232.2	286.5	280.4	295.0
1989	311.0	344.8	303.6	323.0	398.1	276.5	237.7	486.0	284.7	271.2	297.9	274.8	234.1
1990	248.3	220.0	271.7	279.0	243.8	276.8	252.8	194.7	205.8	215.6	238.6	234.4	346.9
1991	500.7	248.0	516.3	529.6	531.1	520.0	479.0	508.0	561.0	547.1	534.1	501.4	532.8
1992	495.9	518.8	436.5	517.6	500.8	492.0	509.6						

출하(SHIPMENT, 94.6)

1985	100.0	96.8	81.9	126.8	113.8	109.3	96.4	72.9	83.6	102.5	114.3	110.9	90.6
1986	114.8	94.1	86.4	115.3	127.8	117.5	101.9	104.0	105.1	123.3	145.4	130.8	126.6
1987	171.0	113.0	134.7	178.7	166.5	170.8	160.5	152.6	154.6	186.3	179.0	223.1	232.7
1988	267.3	264.5	193.7	252.6	256.5	274.7	271.4	262.2	262.6	250.8	310.0	316.3	292.6
1989	326.5	315.3	335.1	352.7	433.6	312.9	282.2	241.5	465.4	289.4	342.8	286.2	260.7
1990	282.5	229.1	286.4	307.3	300.3	340.2	312.9	222.9	222.2	254.1	290.6	285.7	338.0
1991	626.5	324.1	687.1	663.9	674.6	638.8	653.2	630.2	609.3	665.8	680.7	646.4	643.4
1992	637.3	707.5	479.5	702.2	677.9	688.4	568.1						

재고(INVENTORY, 142.0)

1985	100.0	97.4	106.9	104.1	99.9	108.0	99.2	108.4	103.7	90.4	89.6	89.5	103.1
1986	106.8	98.0	107.3	102.3	95.8	105.8	117.6	113.3	109.7	105.8	103.0	105.6	117.4
1987	140.0	136.4	144.0	142.3	141.8	142.3	146.4	148.2	153.9	142.2	123.5	134.8	124.8
1988	153.8	107.0	99.7	96.3	117.4	117.2	127.0	155.1	198.1	205.4	207.6	195.3	219.7
1989	239.1	265.9	242.0	225.9	199.5	185.0	163.7	341.6	236.9	255.9	238.5	256.1	258.4
1990	277.6	275.6	294.8	288.6	281.8	267.0	257.5	265.9	279.3	277.2	261.2	254.3	328.2
1991	273.1	256.8	227.1	235.8	229.9	235.5	212.8	227.3	304.4	344.8	340.5	319.4	343.2
1992	309.8	307.1	366.5	327.8	293.1	251.3	312.8						

34. 종이및종이제품제조업, 인쇄및출판업

PAPER AND PAPER PRODUCTS, PRINTING AND PUBLISHING

생산(PRODUCTION, 480.0)

1985	100.0	92.1	81.7	96.9	98.9	101.1	96.9	100.2	107.1	103.0	109.3	104.6	108.2
1986	123.8	104.9	98.6	115.6	117.9	127.7	124.8	123.9	124.5	134.9	139.4	133.8	139.3
1987	147.2	128.0	131.1	140.8	144.7	148.7	151.2	153.7	148.2	151.8	151.8	161.0	155.1
1988	164.5	155.9	147.0	158.3	160.8	166.6	166.5	164.8	173.9	169.9	174.2	171.4	164.4
1989	176.6	166.0	149.3	169.9	166.9	173.8	176.9	172.3	180.3	171.7	188.5	184.3	219.3
1990	179.8	177.1	174.8	175.7	174.6	174.8	177.0	174.3	178.7	184.0	174.2	188.7	203.8
1991	172.4	197.2	152.1	172.1	173.2	173.1	170.1	171.9	170.3	160.4	180.3	174.3	174.3
1992	179.0	176.4	156.6	176.5	182.8	188.8	192.7						

출하(SHIPMENT, 613.5)

1985	100.0	92.7	84.9	90.5	95.5	100.1	98.4	93.2	105.3	104.5	107.4	114.1	113.4
1986	125.8	107.0	99.1	114.3	122.6	127.2	125.7	125.2	130.4	127.0	141.2	141.8	148.6
1987	153.8	126.9	129.9	143.6	152.1	155.7	157.5	153.1	156.4	164.3	158.6	173.1	174.2
1988	177.0	174.1	158.1	168.9	172.7	172.2	175.7	175.1	182.9	178.2	183.4	187.3	195.9
1989	185.9	174.0	157.0	178.6	180.8	187.7	184.5	181.6	188.9	187.2	195.5	206.6	208.2
1990	194.5	175.2	188.5	187.2	188.4	193.9	188.1	191.9	197.0	210.9	197.9	208.6	206.3
1991	184.0	195.7	177.3	179.1	186.7	185.1	179.0	183.6	184.6	174.8	196.8	185.9	179.4
1992	188.6	184.9	165.6	182.2	193.4	201.0	204.6						

재고(INVENTORY, 575.3)

1985	100.0	83.9	75.5	97.9	116.2	105.5	90.4	101.9	106.6	108.3	118.1	94.8	100.9
1986	113.6	106.6	105.5	112.9	106.8	111.0	106.9	118.3	122.3	133.7	127.4	111.7	100.1
1987	139.1	104.5	109.6	117.8	122.5	127.7	136.1	152.7	151.9	146.8	153.9	181.8	164.2
1988	247.6	157.4	137.6	150.9	188.3	235.0	240.7	269.7	304.0	320.8	357.7	368.4	240.3
1989	376.9	277.8	244.6	334.7	347.2	387.5	385.3	378.5	416.0	433.3	495.6	404.2	418.4
1990	365.0	372.6	304.2	393.9	318.1	348.5	375.5	365.6	437.3	364.2	342.5	363.4	393.8
1991	339.1	345.9	289.0	334.4	321.6	375.6	332.5	388.4	353.3	354.4	282.0	319.9	371.7
1992	314.3	346.7	278.6	303.9	315.9	321.4	319.2						

I-7 경기도 업종별 생산·출하·재고지수(원지수)

	평균	1	2	3	4	5	6	7	8	9	10	11	12
	Average	Jan.	Feb.	Mar.	Apr.	May.	Jun.	Jul.	Aug.	Sep.	Oct.	Nov.	Dec.
341. 종이및종이제품제조업													
PAPER AND PAPER PRODUCTS													
생산(PRODUCTION, 397.0)													
1985	100.0	92.6	80.9	96.8	98.6	100.8	96.3	99.8	106.9	102.1	109.7	105.9	109.7
1986	127.8	109.4	101.5	117.7	123.3	133.9	129.2	129.0	130.2	131.7	144.6	137.1	146.0
1987	153.4	128.8	132.0	152.7	158.5	160.2	157.6	159.1	154.4	159.1	155.5	157.6	165.4
1988	175.6	166.7	150.7	173.6	174.1	180.6	179.0	176.5	184.1	179.5	184.2	180.8	177.5
1989	186.8	177.7	158.0	187.7	185.0	192.4	190.7	185.0	194.6	182.7	201.8	194.2	191.7
1990	188.7	170.3	176.2	192.3	190.9	193.0	186.0	188.3	192.4	200.5	188.1	199.4	187.1
1991	182.8	189.5	162.1	192.7	191.3	190.7	177.6	183.9	181.4	171.1	192.0	182.6	178.9
1992	193.0	181.2	162.2	196.4	204.4	208.7	205.4						
출하(SHIPMENT, 557.4)													
1985	100.0	92.6	84.4	91.8	96.8	98.2	96.5	93.1	104.9	104.1	108.1	114.8	114.7
1986	128.3	109.7	101.0	116.0	125.4	130.2	127.5	128.4	134.4	131.1	142.4	140.6	152.9
1987	157.6	127.4	131.5	149.3	159.3	162.7	163.3	158.4	160.6	169.0	161.1	176.5	172.2
1988	182.9	171.7	159.0	177.2	181.2	180.9	183.9	181.5	191.2	187.1	192.9	196.7	191.5
1989	193.0	182.3	160.3	189.0	191.4	198.6	193.5	190.1	199.1	197.0	205.7	211.1	197.8
1990	201.9	173.4	186.2	197.8	198.7	205.6	195.4	200.2	207.2	224.8	211.1	216.6	206.4
1991	191.3	195.8	173.3	190.6	198.4	196.3	185.7	191.8	194.2	185.8	206.2	193.0	184.0
1992	197.4	189.4	168.6	193.1	206.8	213.0	213.6						
재고(INVENTORY, 499.9)													
1985	100.0	86.0	82.4	89.2	90.8	97.5	99.3	103.8	109.9	113.3	118.3	101.8	107.4
1986	118.5	113.8	111.8	112.9	111.4	117.0	117.3	123.4	120.5	131.1	128.7	124.4	110.3
1987	137.4	115.9	118.7	128.2	132.8	135.8	135.5	144.3	141.2	131.2	137.0	157.9	169.8
1988	262.2	165.7	152.7	167.8	207.7	256.6	258.0	288.8	324.5	332.7	362.6	363.9	265.6
1989	404.1	304.1	275.1	377.5	391.4	437.5	408.5	398.1	436.5	449.5	513.8	421.8	435.6
1990	388.3	385.7	328.3	428.8	340.7	375.3	304.9	398.9	479.8	387.7	353.2	379.5	397.2
1991	372.4	347.8	313.2	365.9	362.4	424.5	473.7	440.5	396.0	387.6	303.0	346.8	407.8
1992	353.6	382.3	312.6	343.9	357.0	363.9	361.9						
342. 인쇄·출판및관련산업													
PRINTING AND PUBLISHING													
생산(PRODUCTION, 83.0)													
1985	100.0	89.8	85.7	97.1	100.3	102.2	100.2	102.4	108.2	107.1	107.1	98.6	101.3
1986	104.4	83.3	84.5	105.2	92.0	98.1	103.5	99.6	97.3	150.6	114.3	117.9	106.9
1987	117.3	123.8	126.7	83.7	79.0	93.9	120.4	127.9	118.6	117.3	134.0	177.2	105.7
1988	111.1	104.0	129.4	84.9	97.4	99.6	106.3	108.9	124.6	123.9	126.4	126.3	101.5
1989	127.9	109.7	107.4	84.8	80.3	85.0	111.1	111.5	112.3	119.2	125.0	137.1	351.6
1990	137.2	209.9	167.7	96.6	96.5	88.0	134.0	107.2	112.7	105.1	107.4	137.3	283.7
1991	122.8	234.1	104.3	73.9	86.3	89.0	134.2	114.4	116.9	109.0	124.4	134.6	151.9
1992	111.6	153.1	129.7	81.2	79.5	93.8	132.3						
출하(SHIPMENT, 56.1)													
1985	100.0	93.5	89.9	78.1	82.7	119.5	117.4	94.2	109.4	108.9	99.8	107.0	99.8
1986	101.3	79.7	79.8	96.9	95.2	97.4	107.1	93.6	90.6	85.9	128.7	154.4	105.9
1987	115.8	121.9	114.8	86.4	79.8	86.5	99.1	100.5	114.3	118.2	133.9	139.9	193.9
1988	119.0	198.2	149.8	86.1	88.4	86.1	94.3	111.2	100.1	89.6	89.6	94.1	240.1
1989	115.2	90.9	123.9	74.7	75.3	79.4	95.0	97.3	87.6	90.4	94.5	161.6	311.6
1990	120.4	193.7	211.0	81.7	86.0	77.5	115.5	108.8	95.2	73.1	67.2	129.3	205.3
1991	112.0	194.9	216.2	65.1	70.3	73.8	112.6	102.6	89.4	65.4	103.6	116.1	133.9
1992	101.0	139.7	135.9	73.4	60.0	81.4	115.8						
재고(INVENTORY, 75.4)													
1985	100.0	69.8	29.8	155.9	284.7	158.6	31.1	89.6	84.1	74.9	116.4	47.8	57.7
1986	80.8	59.3	63.3	112.6	76.2	70.9	37.9	84.9	134.1	151.0	118.7	27.1	33.0
1987	150.8	29.1	49.3	49.1	53.9	74.2	140.1	208.4	222.5	250.7	265.6	340.2	126.7
1988	150.5	102.9	37.9	39.0	59.5	91.7	125.3	143.0	167.9	241.9	325.1	398.5	72.9
1989	196.7	103.4	42.6	51.0	54.4	56.1	231.7	248.6	279.8	325.9	375.3	287.5	304.5
1990	210.1	286.2	144.9	162.6	168.3	170.8	180.4	144.6	155.7	208.2	271.9	256.8	371.3
1991	117.8	332.9	129.1	125.5	51.5	51.8	59.4	42.4	70.3	134.0	143.4	141.9	131.7
1992	53.7	111.1	53.1	38.9	43.4	40.1	35.6						

I-7 경기도 업종별 생산·출하·재고지수(원지수)

평균	1	2	3	4	5	6	7	8	9	10	11	12
Average	Jan.	Feb.	Mar.	Apr.	May.	Jun.	Jul.	Aug.	Sep.	Oct.	Nov.	Dec.

35. 화합물·석유·석탄·고무및플라스틱제품제조업

CHEMICALS, PETROLEUM, COAL, RUBBER AND PLASTIC PRODUCTS

생산(PRODUCTION, 1907.4)

1985	100.0	85.7	84.4	96.1	108.2	110.1	100.8	104.4	100.1	96.1	101.6	106.0	106.4
1986	111.8	95.6	93.3	114.5	119.0	116.3	111.5	110.8	108.6	109.3	123.7	120.5	119.1
1987	141.4	109.1	118.6	134.5	140.6	139.6	147.6	149.4	135.6	154.3	152.4	158.5	156.7
1988	171.5	162.7	146.1	168.4	170.8	179.3	179.6	171.9	172.4	177.4	181.7	179.6	167.8
1989	182.4	170.2	159.8	192.5	176.0	187.2	186.7	184.6	179.2	176.9	193.1	195.7	187.4
1990	205.0	174.7	190.6	202.7	210.7	212.5	203.1	203.2	211.6	214.7	208.7	218.1	208.9
1991	225.3	209.7	187.7	223.6	233.6	229.0	216.6	230.5	226.3	225.6	246.3	237.4	237.1
1992	233.5	230.6	206.0	236.0	244.9	239.9	243.7						

출하(SHIPMENT, 1682.4)

1985	100.0	82.1	84.8	97.0	111.7	109.5	96.5	102.8	99.0	99.1	107.2	106.3	103.8
1986	114.8	97.0	96.4	110.2	127.3	120.2	111.9	114.6	110.6	115.8	131.1	123.4	118.9
1987	143.1	111.2	122.0	136.0	148.5	148.9	143.2	152.1	134.9	154.6	155.0	157.2	153.1
1988	167.6	156.4	140.7	165.6	174.5	181.3	172.9	165.5	166.3	170.8	182.2	174.1	161.1
1989	178.6	160.4	155.7	185.2	179.0	183.8	182.8	175.4	178.6	179.4	193.6	186.8	182.2
1990	203.8	171.7	182.7	203.7	209.7	214.8	200.0	195.8	216.8	220.4	212.6	214.2	203.4
1991	221.1	201.0	185.5	220.6	236.4	230.5	219.5	222.1	223.3	224.0	242.1	230.8	217.3
1992	234.3	221.5	209.7	239.4	252.2	246.9	236.1						

재고(INVENTORY, 2058.2)

1985	100.0	93.0	92.1	94.3	93.6	96.1	102.7	102.7	104.5	103.5	104.4	104.4	108.4
1986	124.5	111.7	115.4	125.0	123.9	122.7	120.6	127.1	131.4	128.0	124.3	129.4	134.2
1987	140.6	137.1	139.0	142.2	142.3	133.2	140.6	140.4	140.1	139.9	135.7	144.4	152.3
1988	187.9	171.2	171.5	190.3	173.1	185.4	188.2	193.0	199.3	199.5	192.8	195.5	195.5
1989	202.2	204.7	205.0	197.3	197.8	200.0	199.5	206.9	202.9	199.0	198.4	206.5	208.0
1990	209.6	210.4	213.4	209.0	208.3	204.5	208.4	214.4	208.4	204.0	201.9	213.4	219.0
1991	237.2	228.2	230.7	232.6	232.3	233.5	233.3	235.8	238.5	235.6	238.4	245.2	262.7
1992	265.3	273.7	267.9	263.2	260.3	257.7	269.1						

351. 산업용화합물제조업

INDUSTRIAL CHEMICALS

생산(PRODUCTION, 292.3)

1985	100.0	74.3	83.5	100.8	124.4	130.4	110.4	111.5	83.0	94.1	88.8	96.8	101.8
1986	113.8	91.5	102.0	134.1	124.9	124.7	110.9	115.4	103.2	98.9	122.9	123.0	114.5
1987	128.2	116.3	114.4	139.1	154.4	126.4	138.6	131.8	113.5	122.5	130.2	131.8	119.1
1988	143.1	149.9	118.8	139.2	153.5	156.7	150.8	141.0	142.5	139.1	133.6	145.3	147.3
1989	159.2	161.5	147.8	164.4	158.4	169.6	180.2	159.0	141.6	143.4	162.3	166.5	155.6
1990	167.6	143.7	166.5	173.0	183.1	178.9	168.2	175.2	158.5	175.4	153.6	174.1	161.4
1991	172.6	167.3	157.5	190.4	180.5	190.1	163.9	174.4	153.1	142.9	189.3	176.6	185.7
1992	171.2	176.0	168.3	179.5	174.7	165.1	163.6						

출하(SHIPMENT, 297.5)

1985	100.0	74.2	93.7	98.1	142.0	130.0	99.4	111.9	95.8	84.9	91.0	91.3	87.5
1986	109.1	82.7	98.9	107.1	144.1	125.5	100.2	122.2	94.7	107.5	117.1	105.1	104.5
1987	124.5	98.9	121.0	138.0	167.7	145.5	128.7	138.6	101.9	115.7	113.6	122.4	102.1
1988	133.2	143.8	109.3	134.7	165.1	162.7	150.9	137.2	112.3	117.2	124.9	118.7	121.4
1989	143.9	122.5	128.1	172.4	167.8	165.4	175.9	144.3	126.5	128.1	132.6	128.9	134.8
1990	165.5	115.8	165.6	192.6	182.9	188.2	174.1	164.8	158.6	168.0	155.8	156.9	162.5
1991	175.5	166.5	156.2	217.9	217.5	206.4	192.8	165.7	157.2	144.6	163.3	156.6	161.5
1992	197.6	167.0	187.1	223.4	211.5	207.8	189.1						

재고(INVENTORY, 275.8)

1985	100.0	117.0	106.0	107.3	94.3	111.2	127.6	105.4	81.0	86.3	81.2	81.7	101.1
1986	118.8	101.5	101.8	132.0	123.3	107.4	122.6	114.2	121.4	105.9	112.4	137.6	145.9
1987	133.6	161.1	146.8	149.1	135.6	108.9	123.7	107.3	116.4	118.4	136.1	144.7	155.4
1988	129.9	160.4	156.7	149.6	120.9	107.5	111.4	108.9	120.1	126.6	119.8	133.3	144.0
1989	151.2	176.0	183.1	153.6	130.0	118.6	119.9	123.1	126.3	127.8	151.6	192.5	211.4
1990	183.3	236.8	227.4	189.2	181.6	159.4	156.2	160.1	149.5	152.0	153.2	202.6	231.8
1991	215.3	240.2	250.5	239.0	213.1	190.2	167.9	182.5	177.3	176.5	214.4	249.6	282.7
1992	255.3	305.5	300.1	248.6	235.6	219.5	222.8						

I-7 경기도 업종별 생산·출하·재고지수(원지수)

	평균	1	2	3	4	5	6	7	8	9	10	11	12
	Average	Jan.	Feb.	Mar.	Apr.	May.	Jun.	Jul.	Aug.	Sep.	Oct.	Nov.	Dec.
352. 기타화학제품제조업													
OTHER CHEMICAL PRODUCTS													
생산(PRODUCTION, 1205.8)													
1985	100.0	87.4	82.9	95.0	106.8	110.0	100.5	106.9	104.5	94.5	103.7	106.2	101.5
1986	109.5	94.7	89.9	107.8	116.0	113.9	110.4	109.3	108.2	108.5	122.5	116.6	115.9
1987	143.4	104.4	116.5	130.5	134.3	142.1	150.7	156.9	140.2	161.8	157.4	165.1	161.5
1988	181.6	166.8	151.7	176.1	180.4	191.5	193.5	186.5	182.7	192.0	196.2	189.4	172.5
1989	195.2	178.3	169.9	209.7	186.2	199.0	196.5	200.3	195.3	191.0	205.4	210.4	200.5
1990	225.3	191.8	209.7	222.3	231.8	230.7	222.6	221.0	239.8	235.1	232.4	238.3	228.5
1991	252.4	233.2	205.1	244.5	259.6	252.4	243.2	266.0	258.6	262.1	276.0	264.6	264.0
1992	263.3	258.7	229.1	262.2	276.8	273.1	279.9						
출하(SHIPMENT, 878.0)													
1985	100.0	82.8	78.9	97.2	108.4	109.9	100.8	106.3	102.2	101.0	110.2	105.1	97.0
1986	116.7	101.0	97.5	110.0	123.7	121.6	115.3	118.7	118.7	117.1	135.4	124.4	117.0
1987	154.7	113.6	121.9	137.0	148.8	162.1	156.1	170.5	151.4	173.0	175.4	175.7	170.5
1988	194.3	173.6	156.8	185.5	197.6	213.8	199.0	198.0	199.0	206.8	217.8	203.6	180.3
1989	211.5	190.5	184.3	212.9	208.8	216.0	209.8	212.1	218.3	216.6	232.1	222.6	214.0
1990	245.0	213.8	214.5	237.4	253.5	252.9	239.7	232.7	271.3	266.6	258.4	258.1	241.6
1991	272.2	246.1	225.4	258.6	280.6	277.0	263.6	286.9	280.9	290.9	304.1	285.7	266.9
1992	284.9	275.8	256.0	279.3	308.2	300.7	289.4						
재고(INVENTORY, 1293.9)													
1985	100.0	87.4	93.7	94.0	92.5	95.2	96.4	99.3	105.8	104.3	107.4	108.7	115.0
1986	113.6	112.4	113.8	116.1	115.3	115.2	107.8	116.2	116.8	115.2	110.0	110.5	114.1
1987	129.0	113.3	123.1	128.4	129.0	121.4	128.3	132.7	135.0	133.5	127.8	136.4	139.1
1988	166.6	148.8	158.4	161.5	156.4	155.7	164.7	170.2	175.4	177.5	175.5	177.3	178.1
1989	198.3	181.8	183.4	195.0	189.6	195.4	195.2	206.9	205.9	202.9	199.2	210.9	213.5
1990	228.1	211.8	220.6	226.0	227.1	225.8	228.2	237.8	235.0	230.6	228.3	233.1	232.5
1991	256.6	242.7	244.5	248.6	251.0	257.0	263.3	263.8	267.5	260.5	253.1	256.6	270.6
1992	286.8	281.0	278.3	284.0	284.5	288.2	305.1						
353. 석유정제업													
PETROLEUM REFINERIES													
생산(PRODUCTION, 2.1)													
1985	100.0	124.4	124.5	124.7	124.2	124.2	124.1	65.1	65.9	66.1	66.4	66.0	124.3
1986	92.5	92.2	92.2	94.8	93.5	90.4	90.7	95.1	93.9	88.8	90.7	92.5	95.8
1987	61.0	127.7	127.6	127.8	35.9	36.5	36.3	36.1	36.6	42.1	37.5	40.9	46.9
1988	50.9	49.9	49.7	49.0	60.3	49.7	43.4	44.4	48.8	63.0	59.1	52.3	41.1
1989	29.8	42.4	43.4	37.4	38.9	26.3	22.0	21.7	23.0	27.6	27.7	23.8	23.7
1990	25.0	24.8	27.9	26.8	28.5	26.6	26.1	22.8	39.7	31.0	17.8	13.2	14.3
1991	29.2	25.6	11.5	25.3	30.5	28.0	36.5	19.2	32.7	26.5	44.9	38.8	31.2
1992	44.1	33.9	37.7	47.4	48.8	45.3	51.4						
출하(SHIPMENT, 3.9)													
1985	100.0	125.0	124.6	125.2	124.5	124.2	124.2	65.2	66.3	66.5	66.9	66.3	121.1
1986	93.2	95.6	93.9	94.4	92.2	94.1	94.1	93.0	92.8	88.6	91.2	92.3	96.6
1987	61.3	128.1	131.0	128.2	36.6	36.3	36.6	35.8	35.8	42.8	36.4	40.7	47.8
1988	50.4	50.0	49.9	49.3	59.3	49.3	41.6	43.2	49.3	61.8	58.5	51.4	40.9
1989	29.7	41.9	43.3	37.4	38.6	27.1	22.1	21.9	22.8	27.1	27.5	24.6	22.4
1990	25.2	25.8	28.9	27.2	28.0	26.2	25.8	22.6	43.2	29.5	18.7	13.2	13.4
1991	29.5	25.9	10.7	26.2	30.0	27.5	39.5	19.4	32.9	26.5	45.2	38.9	31.4
1992	44.5	34.1	38.2	47.6	48.7	46.2	52.0						
재고(INVENTORY, 0.4)													
1985	100.0	50.8	64.4	70.5	80.3	95.5	109.1	115.2	115.9	116.7	116.7	118.9	142.4
1986	49.1	94.7	76.5	103.0	99.2	47.7	2.3	50.0	5.3	18.9	22.0	35.6	34.1
1987	19.3	43.2	0.8	8.3	0.8	8.3	8.3	16.7	37.1	8.3	31.8	39.4	28.8
1988	43.0	33.3	35.6	37.1	42.4	45.5	43.2	56.1	39.4	46.2	42.4	49.2	45.5
1989	42.7	43.9	40.2	43.9	48.5	37.9	37.9	36.4	37.1	40.2	47.0	37.1	62.1
1990	34.6	48.5	34.8	30.3	42.4	51.5	59.1	65.9	10.6	22.0	9.8	11.4	28.8
1991	21.5	26.5	41.7	29.5	41.7	54.5	7.6	6.8	6.1	9.1	9.1	12.9	12.9
1992	9.6	12.1	7.6	9.8	17.4	7.6	3.0						

I-7 경기도 업종별 생산·출하·재고지수(원지수)

	평균	1	2	3	4	5	6	7	8	9	10	11	12
	Average	Jan.	Feb.	Mar.	Apr.	May.	Jun.	Jul.	Aug.	Sep.	Oct.	Nov.	Dec.
354. 기타석유및석탄제품제조업													
MISCELLANEOUS PRODUCTS OF PETROLEUM AND COAL													
생산(PRODUCTION, 36.2)													
1985	100.0	87.0	68.1	80.0	80.5	73.0	68.9	65.7	79.2	111.4	153.9	174.1	158.3
1986	105.9	94.2	78.9	85.3	123.4	105.8	115.2	90.4	76.6	122.6	120.2	127.5	131.3
1987	109.9	79.0	68.5	75.6	105.0	95.1	116.3	72.8	88.4	161.9	146.2	143.9	166.6
1988	120.9	85.3	77.1	92.0	107.4	123.9	142.4	65.3	157.5	115.4	156.1	167.7	160.2
1989	133.4	79.2	69.3	102.2	109.3	122.7	159.2	106.3	138.5	150.0	171.8	179.6	213.3
1990	161.4	83.2	83.9	107.6	143.8	188.8	149.7	149.9	163.8	201.1	233.4	225.0	206.6
1991	188.1	88.2	80.4	148.6	211.8	199.4	251.7	142.6	225.7	195.7	250.2	229.2	233.2
1992	211.6	147.4	111.7	253.4	227.8	256.9	272.5						
출하(SHIPMENT, 73.9)													
1985	100.0	96.5	76.1	79.1	81.0	64.8	63.2	60.9	77.2	113.3	153.2	174.1	160.6
1986	105.4	106.6	88.3	89.2	118.1	100.3	100.4	80.6	66.6	122.4	124.5	131.7	136.1
1987	108.1	86.3	77.2	81.5	101.7	87.8	102.0	79.0	81.0	149.4	147.2	139.7	164.8
1988	114.7	93.3	83.0	97.1	104.6	109.4	120.8	57.1	134.2	110.5	152.0	159.2	155.0
1989	123.3	85.9	73.5	102.1	101.7	106.8	136.8	91.5	119.4	133.4	166.3	166.5	195.1
1990	145.5	88.6	87.6	104.0	129.9	163.3	128.3	127.6	139.2	178.4	213.1	202.1	184.3
1991	164.0	92.0	79.7	132.2	182.2	172.5	209.7	117.6	180.9	173.0	227.1	202.0	199.4
1992	178.4	128.8	98.7	213.5	193.0	214.9	221.5						
재고(INVENTORY, 10.2)													
1985	100.0	41.2	14.4	123.7	142.3	202.1	216.5	206.2	144.3	57.7	18.6	18.6	14.4
1986	33.3	24.7	26.8	53.6	61.9	16.5	12.4	14.4	74.2	33.0	24.7	22.7	35.1
1987	44.5	66.0	57.7	63.9	51.5	53.6	51.5	66.0	35.1	30.9	20.6	20.6	16.5
1988	37.3	18.6	33.0	30.9	30.9	30.9	39.2	49.5	47.4	39.2	35.1	43.3	49.5
1989	30.6	35.1	35.1	33.0	30.9	39.2	30.9	24.7	22.7	37.1	33.0	26.8	18.6
1990	15.5	14.4	14.4	14.4	28.9	28.9	22.7	14.4	8.2	10.3	6.2	10.3	12.4
1991	104.3	18.6	18.6	55.7	53.6	84.5	138.1	183.5	266.0	162.9	113.4	70.1	86.6
1992	78.4	125.8	134.0	109.3	70.1	18.6	12.4						
355. 고무제품제조업													
RUBBER PRODUCTS													
생산(PRODUCTION, 53.0)													
1985	100.0	85.2	86.3	96.0	102.5	96.0	104.4	97.7	110.7	111.5	95.1	113.3	101.2
1986	115.9	91.3	111.3	115.8	119.0	116.9	110.4	120.6	112.9	122.0	125.5	122.8	121.9
1987	152.4	110.1	122.2	146.1	153.2	144.1	153.1	144.1	147.6	163.0	150.5	182.5	212.3
1988	174.9	183.6	163.9	175.4	165.2	167.1	175.0	189.6	173.0	173.4	174.6	177.1	181.1
1989	155.6	160.3	141.3	161.2	145.1	144.1	150.1	148.6	144.7	133.3	174.4	180.1	184.6
1990	208.4	163.9	170.6	188.9	171.5	212.3	209.5	232.8	214.5	240.7	209.2	250.5	237.0
1991	236.3	239.8	228.1	237.7	244.8	241.4	204.9	171.0	232.7	233.2	250.2	288.5	263.4
1992	263.1	266.9	227.8	266.6	280.7	267.0	269.8						
출하(SHIPMENT, 48.9)													
1985	100.0	82.2	89.4	102.1	93.7	101.0	106.1	97.4	102.5	110.2	103.7	104.9	106.8
1986	112.3	98.8	96.1	115.6	113.6	116.2	118.2	105.0	103.9	116.7	123.7	117.9	121.3
1987	142.5	97.2	103.3	126.2	147.4	136.1	139.8	131.8	140.1	159.8	144.2	183.3	201.2
1988	159.2	168.4	152.5	148.9	153.7	137.7	158.2	170.0	159.6	164.1	165.3	165.5	166.1
1989	141.3	139.2	132.3	151.4	124.6	119.5	139.5	131.8	132.0	126.4	167.4	171.5	159.4
1990	179.6	136.1	149.9	165.1	148.4	184.2	163.9	201.0	194.7	213.2	186.3	214.5	198.2
1991	199.7	197.2	184.6	202.7	198.6	204.0	172.2	142.6	194.8	196.3	222.2	252.3	228.8
1992	215.9	212.1	202.3	215.4	234.8	213.0	218.1						
재고(INVENTORY, 55.8)													
1985	100.0	55.6	65.2	80.7	103.7	87.8	99.6	101.0	113.2	119.9	112.0	136.5	122.3
1986	224.0	134.2	151.4	156.2	171.7	173.4	159.7	187.9	213.5	246.9	302.4	417.4	373.6
1987	416.2	386.5	366.8	349.6	387.9	398.2	467.0	459.1	401.8	412.1	376.1	409.3	580.5
1988	1195.4	767.8	627.7	1284.7	954.2	1465.1	1417.4	1454.9	1483.0	1418.5	1221.8	1158.9	1090.4
1989	560.7	1081.7	1059.4	642.3	770.7	709.3	602.2	437.5	372.4	355.5	394.8	240.4	62.4
1990	91.6	80.2	79.6	74.5	81.9	82.9	100.1	110.2	104.2	96.8	90.7	96.8	101.3
1991	109.7	105.3	114.3	105.8	115.4	112.7	109.1	120.7	116.6	125.8	108.4	96.1	86.2
1992	106.8	109.0	91.5	102.2	100.6	114.1	123.4						

I-7 경기도 업종별 생산·출하·재고지수(원지수)

	평균	1	2	3	4	5	6	7	8	9	10	11	12
	Average	Jan.	Feb.	Mar.	Apr.	May.	Jun.	Jul.	Aug.	Sep.	Oct.	Nov.	Dec.
356. 달리분류되지않은플라스틱제품제조업													
OTHER PLASTIC PRODUCTS													
생산(PRODUCTION, 318.0)													
1985	100.0	89.3	92.0	97.9	102.9	98.4	95.7	94.4	99.8	99.6	101.0	105.3	123.7
1986	119.1	103.5	96.5	125.0	124.5	118.7	116.0	112.9	118.1	118.4	129.4	132.3	133.4
1987	148.2	123.8	135.3	150.5	154.7	147.4	147.6	147.4	142.4	153.2	155.7	156.8	163.2
1988	165.0	165.1	155.4	174.2	159.2	162.6	158.9	154.5	163.3	165.9	175.9	176.4	168.7
1989	166.3	160.6	146.7	169.3	166.8	174.1	165.8	164.4	163.9	165.2	181.1	172.0	165.6
1990	167.6	151.5	156.7	170.3	171.7	178.1	167.8	163.3	159.3	171.8	167.9	177.0	175.3
1991	174.4	169.7	156.0	182.6	186.0	178.5	163.6	168.8	171.7	166.8	186.5	183.6	179.6
1992	176.5	179.0	160.8	182.4	185.4	177.8	173.5						
출하(SHIPMENT, 380.2)													
1985	100.0	83.3	92.3	98.1	103.7	101.9	89.2	97.0	98.4	102.1	104.8	108.4	120.6
1986	117.2	96.9	93.8	116.8	126.4	117.4	114.8	107.4	113.9	118.2	134.8	134.5	131.3
1987	138.5	121.5	134.2	144.3	143.3	135.9	134.3	138.5	133.4	144.1	144.5	142.7	145.2
1988	145.5	138.2	138.9	160.2	146.2	141.8	143.2	134.2	141.4	143.3	154.0	154.6	149.8
1989	146.6	139.1	131.5	153.0	142.5	148.9	142.1	138.3	146.7	150.7	162.6	156.7	147.7
1990	154.9	140.3	146.8	160.6	154.8	163.4	149.0	149.3	156.5	165.9	156.6	161.8	153.4
1991	154.5	147.6	138.8	156.3	166.4	158.6	148.6	149.2	156.0	146.9	168.0	167.2	150.1
1992	161.4	159.8	145.1	169.9	170.7	165.7	157.0						
재고(INVENTORY, 422.1)													
1985	100.0	101.0	83.9	87.8	93.8	87.6	103.4	109.0	113.5	110.9	111.5	104.0	93.6
1986	150.6	115.3	126.8	145.3	145.9	151.9	155.9	163.8	173.3	168.2	154.9	146.8	159.2
1987	146.7	163.1	154.5	154.7	157.5	152.3	148.4	145.7	133.4	140.4	130.7	136.8	137.5
1988	161.8	171.7	164.8	164.7	158.7	162.1	151.8	154.7	158.3	157.4	161.7	168.1	167.5
1989	204.3	182.1	177.1	178.2	195.8	203.8	215.7	235.7	226.2	216.7	204.7	202.4	213.2
1990	190.5	211.0	205.0	192.5	189.5	189.1	200.7	196.8	184.0	175.4	172.1	180.4	190.0
1991	212.4	197.3	196.3	200.5	207.7	209.5	203.0	201.4	205.3	214.4	229.4	231.3	253.3
1992	231.5	256.3	241.9	234.2	228.0	214.2	214.6						
36. 비금속광물제품제조업(석유및석탄제품제외)													
NON-METALLIC MINERAL PRODUCTS, EXCEPT PRODUCTS OF PETROLEUM AND COAL													
생산(PRODUCTION, 502.4)													
1985	100.0	68.1	70.2	101.9	110.4	119.6	120.0	108.9	108.1	108.5	101.4	98.1	84.8
1986	109.3	66.9	68.5	97.8	119.9	128.3	123.4	115.5	115.6	119.0	130.5	117.8	107.9
1987	124.9	88.9	85.4	124.6	142.5	144.2	148.0	131.1	121.1	155.2	123.0	121.3	113.9
1988	141.2	128.7	92.8	132.5	146.0	154.7	156.6	136.0	154.8	146.4	159.1	152.2	134.1
1989	159.9	112.7	104.9	158.3	167.8	180.9	184.9	157.5	172.9	163.0	182.2	167.7	166.4
1990	162.6	109.4	123.3	176.4	172.9	174.6	164.6	168.6	173.5	170.3	166.5	181.4	170.0
1991	177.7	138.5	122.1	181.7	183.5	188.5	191.4	172.8	186.7	176.5	214.0	198.0	178.8
1992	193.8	206.1	133.5	191.5	199.2	221.0	211.2						
출하(SHIPMENT, 520.3)													
1985	100.0	66.8	61.9	98.4	116.5	123.0	121.9	106.8	101.0	102.3	113.5	104.8	82.7
1986	117.2	61.1	69.1	106.0	126.2	139.1	138.4	121.9	125.6	128.6	143.6	128.7	117.9
1987	138.7	80.0	83.5	130.1	151.9	159.3	167.1	137.2	139.9	170.2	150.2	152.2	142.5
1988	171.7	134.7	114.8	173.5	190.0	195.6	196.7	162.3	184.6	178.9	191.2	182.8	155.1
1989	191.9	130.8	133.5	198.0	209.6	212.3	226.2	190.4	206.4	200.6	215.6	196.9	182.5
1990	195.1	111.4	157.6	221.6	213.3	216.9	196.0	188.1	212.5	217.0	199.7	220.3	187.4
1991	266.3	162.5	153.8	242.3	280.0	282.3	282.7	253.9	293.7	267.1	369.3	333.7	274.5
1992	230.3	247.2	153.7	238.7	240.7	253.3	248.2						
재고(INVENTORY, 823.0)													
1985	100.0	77.1	84.7	87.0	86.7	86.8	92.2	97.5	108.6	119.0	119.2	117.6	123.5
1986	119.6	129.8	129.2	126.6	124.4	118.7	115.0	116.4	114.4	114.3	116.0	116.9	113.4
1987	123.2	130.6	128.3	126.8	124.9	117.5	111.6	119.3	122.0	122.5	127.4	122.7	124.9
1988	97.2	121.9	127.6	120.9	102.9	93.5	77.2	84.3	84.2	83.8	86.0	90.0	93.7
1989	105.7	96.3	96.0	97.6	96.8	100.6	102.9	105.8	108.6	110.2	113.1	111.8	128.6
1990	127.7	147.1	143.7	140.4	135.7	120.2	123.7	134.1	132.2	117.0	111.0	106.5	120.5
1991	130.0	121.5	134.1	127.6	133.2	126.9	121.9	126.7	124.1	137.6	135.5	130.5	140.5
1992	127.5	140.6	144.3	131.4	121.6	115.9	111.3						

I-7 경기도 업종별 생산·출하·재고지수(원지수)

	평균	1	2	3	4	5	6	7	8	9	10	11	12
	Average	Jan.	Feb.	Mar.	Apr.	May.	Jun.	Jul.	Aug.	Sep.	Oct.	Nov.	Dec.
361. 도기·자기및토기제조업													
POTTERY, CHINA AND EARTHENWARE													
생산(PRODUCTION, 39.1)													
1985	100.0	94.1	92.6	100.2	90.3	92.3	98.5	106.4	102.2	104.1	102.4	100.9	115.8
1986	118.0	107.6	106.8	120.8	127.9	130.3	116.2	117.1	111.0	115.3	119.7	118.6	124.5
1987	117.3	110.8	111.2	111.8	117.4	115.4	121.3	125.4	117.2	132.6	109.8	114.4	119.7
1988	109.8	124.5	99.3	115.2	106.9	111.4	107.3	111.8	111.7	107.8	111.5	100.3	109.7
1989	80.5	111.0	81.0	73.2	71.4	90.0	88.4	83.9	71.8	69.6	80.1	76.5	68.6
1990	58.6	63.7	67.2	70.0	59.8	57.8	50.7	52.9	53.8	58.1	54.2	57.2	58.3
1991	49.6	54.8	51.6	54.4	51.6	51.5	45.6	46.4	44.3	45.9	50.0	47.6	51.4
1992	45.5	49.1	45.0	49.3	46.5	42.6	40.8						
출하(SHIPMENT, 22.3)													
1985	100.0	92.4	89.7	99.7	84.9	95.0	100.9	110.8	100.7	106.0	93.1	109.8	117.2
1986	125.6	111.5	109.1	121.8	139.3	132.2	118.2	129.8	139.6	119.5	116.5	132.5	137.3
1987	121.6	109.5	114.4	119.1	126.3	118.5	118.2	129.0	121.3	147.1	108.4	123.5	123.4
1988	112.5	128.0	103.8	121.4	108.7	109.2	117.3	111.4	107.6	110.6	108.8	111.5	111.3
1989	84.7	106.6	96.2	79.9	73.0	96.3	94.7	87.5	80.6	72.8	80.5	74.2	73.9
1990	61.6	67.7	73.2	70.9	63.7	64.3	54.8	57.3	53.5	61.3	56.6	59.6	56.4
1991	51.2	56.2	52.5	59.1	54.6	52.9	48.3	46.8	48.7	46.2	52.3	50.6	46.7
1992	47.7	49.3	48.0	52.2	51.3	44.9	40.4						
재고(INVENTORY, 46.2)													
1985	100.0	60.2	64.5	69.1	87.3	90.4	92.0	92.3	105.2	111.0	144.7	138.0	144.9
1986	126.1	144.7	148.0	155.5	145.5	153.6	160.0	139.3	88.3	92.2	116.9	93.6	75.5
1987	101.2	83.7	83.7	82.3	76.1	86.1	108.7	105.7	109.1	90.8	132.8	127.7	127.5
1988	137.1	129.8	130.9	124.4	119.6	135.1	120.9	129.5	145.3	146.0	161.6	148.8	152.9
1989	144.0	166.4	144.7	145.2	154.0	150.8	146.0	147.3	127.0	130.3	134.5	143.6	138.4
1990	122.5	135.2	127.7	130.7	129.4	121.5	117.7	113.8	118.6	117.0	116.9	117.0	124.9
1991	127.1	125.9	129.1	123.6	122.7	124.9	124.1	128.1	123.2	127.7	127.9	126.4	141.7
1992	142.8	145.9	144.5	143.6	138.7	139.1	145.2						
362. 유리및유리제품제조업													
GLASS AND GLASS PRODUCTS													
생산(PRODUCTION, 121.5)													
1985	100.0	98.6	93.2	101.1	102.4	104.0	99.7	106.7	104.7	103.9	102.2	90.7	92.9
1986	96.3	97.4	84.4	89.6	90.9	101.4	95.3	100.4	95.4	99.1	102.8	97.9	100.8
1987	111.4	125.8	98.9	109.4	113.0	114.4	111.5	126.9	118.9	110.5	102.3	102.7	102.1
1988	149.5	121.6	120.5	121.5	124.7	135.8	139.8	143.7	175.5	172.9	172.4	182.9	183.0
1989	173.4	172.3	156.5	171.3	160.1	169.8	176.6	167.7	170.4	165.4	190.6	187.2	193.1
1990	185.0	173.6	163.7	189.0	182.8	182.4	178.7	194.1	179.7	190.9	189.3	192.9	203.4
1991	191.2	203.2	168.7	186.2	188.3	195.0	192.3	191.2	184.1	189.0	196.8	192.4	206.8
1992	199.6	192.6	174.5	197.1	205.0	237.9	190.4						
출하(SHIPMENT, 156.2)													
1985	100.0	101.1	89.9	100.8	105.3	126.2	103.9	97.1	96.9	88.9	103.0	93.9	92.7
1986	118.6	96.8	95.8	111.6	111.0	123.9	127.0	131.3	123.8	125.5	131.2	125.9	119.1
1987	146.2	125.5	114.1	122.7	126.6	149.6	151.1	157.4	162.2	148.6	149.0	174.6	172.5
1988	212.8	180.6	183.8	208.1	200.0	210.6	208.8	197.8	217.5	232.5	239.5	242.7	231.5
1989	219.7	234.4	212.8	222.7	203.2	196.7	223.7	227.7	230.4	220.8	235.8	225.2	203.2
1990	231.5	183.0	257.8	247.3	232.9	249.5	219.8	202.3	228.4	277.7	226.6	245.3	207.2
1991	223.1	222.5	195.9	219.0	218.8	236.7	214.3	215.9	230.2	230.5	263.2	220.2	210.4
1992	225.2	219.1	202.1	245.5	235.3	245.7	203.3						
재고(INVENTORY, 294.7)													
1985	100.0	72.3	78.6	83.0	87.0	80.2	85.7	98.0	107.8	121.5	125.3	126.6	134.0
1986	147.7	149.8	156.0	152.1	149.9	140.6	141.4	141.2	142.3	142.9	145.7	153.2	157.2
1987	161.6	171.8	169.8	166.3	166.9	145.9	131.5	141.9	153.3	167.2	185.1	176.7	162.4
1988	115.4	128.2	136.6	135.1	123.1	109.9	98.1	97.1	101.9	105.6	105.8	119.3	124.6
1989	169.8	117.6	125.1	133.9	147.1	160.2	174.6	183.7	184.7	190.9	195.2	194.7	230.2
1990	216.8	263.6	245.8	240.5	232.1	194.8	205.3	225.3	229.9	193.7	187.9	178.3	205.0
1991	208.0	193.1	229.3	221.8	237.5	216.4	203.0	199.0	183.7	212.0	202.4	193.1	204.7
1992	166.4	195.5	202.8	173.4	156.9	144.2	125.4						

I-7 경기도 업종별 생산·출하·재고지수(원지수)

	평균	1	2	3	4	5	6	7	8	9	10	11	12
	Average	Jan.	Feb.	Mar.	Apr.	May.	Jun.	Jul.	Aug.	Sep.	Oct.	Nov.	Dec.
369. 기타비금속광물제품제조업													
OTHER NON-METALLIC MINERAL PRODUCTS													
생산(PRODUCTION, 341.8)													
1985	100.0	54.3	59.4	102.4	115.6	128.2	129.7	110.0	110.0	110.6	101.0	100.4	78.3
1986	112.9	51.5	58.4	98.1	129.2	137.7	134.2	120.7	123.3	126.5	141.6	124.7	108.6
1987	130.6	73.3	77.7	131.5	155.9	158.1	164.1	133.2	122.4	173.7	131.8	128.7	117.4
1988	141.8	131.7	82.2	138.4	158.0	166.4	168.3	136.0	152.3	141.4	159.8	147.3	119.5
1989	164.3	91.7	89.3	163.5	181.6	195.2	198.9	162.3	185.4	172.8	191.0	171.2	168.2
1990	166.5	91.8	115.3	184.0	182.4	185.2	172.7	172.8	184.9	175.8	171.3	191.6	170.8
1991	187.6	125.1	113.7	194.6	196.9	201.9	207.7	180.7	203.9	186.9	238.9	217.2	183.4
1992	208.6	228.9	129.1	205.7	214.6	235.3	238.1						
출하(SHIPMENT, 341.8)													
1985	100.0	49.5	47.3	97.2	123.7	123.4	131.6	111.1	102.9	108.2	119.7	109.4	75.9
1986	116.0	41.5	54.4	102.4	132.4	146.4	145.0	117.1	125.5	130.6	151.0	129.7	116.0
1987	136.4	57.3	67.5	134.2	165.1	166.4	177.6	128.4	130.9	181.6	153.5	143.8	130.1
1988	156.8	114.2	83.9	161.0	190.7	194.4	196.3	149.4	174.5	158.9	174.5	160.2	123.1
1989	186.2	85.0	99.7	194.5	221.5	227.0	236.0	180.1	203.6	199.7	215.2	192.0	180.1
1990	187.3	81.5	117.3	219.7	214.1	212.0	194.3	190.2	215.7	199.4	196.7	219.4	186.9
1991	300.1	142.1	141.1	265.0	322.7	318.1	329.3	284.8	338.7	298.3	438.4	404.1	318.7
1992	244.5	272.9	138.6	247.8	255.5	270.3	282.2						
재고(INVENTORY, 482.1)													
1985	100.0	81.7	90.4	91.2	86.6	90.4	96.2	97.8	109.4	118.3	113.0	110.0	115.1
1986	101.8	116.0	111.1	108.3	106.8	102.0	94.6	99.0	99.9	99.0	97.8	97.0	90.3
1987	101.9	109.9	107.1	107.0	103.9	103.2	99.7	106.8	104.1	98.3	91.6	89.3	101.7
1988	82.2	117.3	121.8	111.9	89.0	79.4	60.2	72.1	67.5	64.5	66.6	66.5	69.2
1989	62.8	76.6	73.5	70.8	60.6	59.4	55.0	54.3	60.4	58.9	60.9	58.0	65.6
1990	73.7	77.0	82.8	80.1	77.3	74.4	74.4	80.3	73.9	70.2	63.4	61.7	68.4
1991	82.6	77.2	76.4	70.4	70.4	72.4	72.1	82.4	87.8	93.1	95.3	92.6	101.1
1992	102.3	106.5	108.6	104.5	98.3	96.4	99.5						
37. 제1차금속산업													
BASIC METAL INDUSTRIES													
생산(PRODUCTION, 220.2)													
1985	100.0	86.4	87.8	99.2	98.5	102.6	99.7	105.4	93.0	100.7	102.2	116.5	108.1
1986	125.4	104.6	104.6	128.4	128.2	122.6	120.3	122.5	121.8	125.3	143.7	136.8	146.2
1987	164.8	144.7	141.1	163.6	165.8	164.6	166.7	166.1	151.4	175.9	168.5	179.0	190.8
1988	190.1	178.6	161.4	186.5	189.6	192.7	197.0	195.5	191.4	186.9	195.0	201.6	205.5
1989	189.7	191.2	166.6	181.5	184.0	194.1	196.6	180.9	190.4	182.8	196.1	205.1	207.3
1990	216.5	174.7	183.7	219.0	212.3	221.2	219.5	220.7	219.4	234.3	213.5	242.5	237.1
1991	231.4	229.5	204.2	235.9	238.4	234.2	214.3	222.8	229.9	222.1	246.3	250.7	248.7
1992	244.7	245.3	222.9	252.7	258.5	245.6	243.0						
출하(SHIPMENT, 260.0)													
1985	100.0	81.0	87.2	97.7	96.7	101.6	101.4	104.5	96.3	106.6	102.0	118.0	107.1
1986	131.9	101.6	103.1	137.7	136.9	127.5	127.1	128.0	122.7	146.9	150.4	146.6	154.6
1987	173.2	136.8	146.8	169.1	167.5	176.4	182.5	171.4	157.8	190.5	176.1	200.2	203.5
1988	193.4	175.6	162.2	191.8	198.0	191.5	207.1	199.3	194.2	194.5	201.6	202.5	202.5
1989	198.0	183.6	177.0	194.0	196.3	203.2	208.8	191.1	198.7	198.2	202.6	213.2	209.3
1990	223.2	168.4	193.8	235.3	221.7	226.6	227.0	227.2	227.0	235.1	224.6	245.6	245.6
1991	238.4	229.7	214.5	239.7	250.6	239.4	221.2	225.6	225.5	239.1	260.7	262.2	253.0
1992	258.8	246.3	227.5	265.9	275.4	273.5	263.9						
재고(INVENTORY, 247.1)													
1985	100.0	99.2	105.6	113.1	108.4	105.3	105.4	107.2	93.7	93.3	89.1	85.0	94.8
1986	113.8	110.4	109.3	109.2	107.1	97.5	102.0	97.4	109.9	111.3	131.7	135.2	144.0
1987	175.3	185.1	165.4	173.0	206.6	192.6	181.4	181.2	185.2	176.6	176.1	147.0	133.3
1988	138.4	136.0	135.5	142.3	128.9	148.2	131.2	135.0	140.6	133.5	135.7	142.0	132.4
1989	160.3	164.8	161.1	160.2	163.5	164.5	172.4	151.1	155.5	149.2	154.0	154.5	172.3
1990	187.5	200.1	199.0	185.7	187.4	190.3	191.2	185.1	175.3	178.6	179.3	191.7	186.7
1991	225.1	211.8	216.5	219.2	207.4	210.9	208.4	221.9	242.9	234.2	232.8	240.8	254.2
1992	272.7	281.6	292.1	276.2	273.3	258.5	254.6						

I-7 경기도 업종별 생산·출하·재고지수(원지수)

	평균	1	2	3	4	5	6	7	8	9	10	11	12
	Average	Jan.	Feb.	Mar.	Apr.	May.	Jun.	Jul.	Aug.	Sep.	Oct.	Nov.	Dec.
371. 철강산업													
IRON AND STEEL INDUSTRIES													
생산(PRODUCTION, 88.4)													
1985	100.0	89.1	84.5	94.2	94.0	100.2	90.9	105.2	91.9	100.2	105.1	130.2	114.7
1986	120.2	95.1	97.5	120.2	118.8	115.1	114.4	113.1	110.7	112.2	150.6	139.9	155.2
1987	174.6	135.7	138.9	173.4	172.2	173.8	174.2	177.5	169.0	187.8	181.7	201.8	209.2
1988	218.1	220.5	198.4	220.6	209.2	205.8	217.2	227.4	219.2	222.0	219.8	220.3	237.4
1989	183.1	217.5	186.0	168.9	184.0	201.7	193.4	176.1	170.5	159.2	170.2	180.8	188.8
1990	216.6	178.0	195.4	216.8	212.0	216.0	211.2	211.6	219.3	234.2	204.7	247.3	253.1
1991	241.0	245.4	218.5	249.4	242.6	235.7	218.7	209.6	243.6	236.8	260.6	265.2	265.6
1992	268.4	282.1	252.7	279.6	277.2	263.4	255.6						
출하(SHIPMENT, 91.2)													
1985	100.0	78.9	79.9	89.5	91.6	99.8	92.2	107.0	96.5	107.3	109.2	132.9	115.3
1986	120.8	92.0	98.2	120.5	115.6	115.5	118.0	118.2	115.9	119.5	139.9	141.4	154.3
1987	180.6	134.1	151.7	178.4	155.5	180.7	175.3	175.3	160.5	192.6	186.5	242.4	234.4
1988	227.0	226.4	219.5	240.6	222.1	200.4	238.3	241.1	227.4	232.1	226.6	217.4	231.7
1989	196.8	221.4	203.7	180.9	182.1	219.5	202.2	196.7	181.5	181.4	185.7	206.4	199.8
1990	242.0	171.5	215.2	250.5	239.0	239.2	249.2	245.5	251.2	253.8	229.7	268.7	290.9
1991	263.6	265.8	248.7	281.4	285.0	249.1	229.8	220.1	232.6	269.4	290.9	291.2	298.8
1992	319.4	310.7	287.7	335.8	333.8	338.8	309.7						
재고(INVENTORY, 112.0)													
1985	100.0	97.3	106.4	119.6	115.9	110.0	109.5	108.0	96.5	90.5	84.1	77.8	84.2
1986	96.8	81.7	81.6	85.8	85.4	79.6	84.7	81.5	82.8	79.4	126.6	137.0	155.4
1987	154.4	157.2	124.2	118.1	156.1	136.1	144.1	157.3	199.1	199.4	196.8	131.7	132.6
1988	129.3	137.0	112.7	121.5	102.3	131.3	116.1	119.5	131.6	130.6	142.4	149.2	157.6
1989	162.9	154.6	143.0	147.9	175.2	187.3	197.7	154.8	174.7	162.1	157.8	141.3	158.8
1990	200.4	204.2	210.1	192.4	200.1	206.9	211.9	190.8	184.3	191.5	195.7	212.3	204.7
1991	258.0	234.2	229.2	225.2	200.2	210.5	227.1	243.1	292.1	281.6	297.6	321.7	334.0
1992	334.4	364.6	370.4	342.2	327.4	300.5	301.1						
372. 비철금속산업													
NON-FERROUS METAL INDUSTRIES													
생산(PRODUCTION, 131.8)													
1985	100.0	84.6	90.0	102.5	101.4	104.2	105.6	105.5	93.7	101.0	100.3	107.5	103.7
1986	128.8	110.9	109.3	133.8	134.3	127.6	124.2	128.6	129.1	134.0	139.1	134.8	140.2
1987	158.3	150.7	142.7	157.0	161.6	158.4	161.6	158.5	139.7	168.0	159.7	163.7	178.4
1988	171.3	150.5	136.5	163.7	176.5	183.9	183.4	174.0	172.8	163.3	178.3	189.0	184.0
1989	194.2	173.6	153.6	190.0	184.0	189.0	198.8	184.2	203.8	198.6	213.5	221.5	219.7
1990	216.4	172.4	175.8	220.6	212.4	224.7	225.0	226.8	219.4	234.4	219.4	239.2	226.4
1991	225.0	218.9	194.6	226.8	235.6	233.2	211.3	231.6	220.7	212.2	236.7	241.0	237.3
1992	228.7	220.6	202.9	234.7	245.9	233.7	234.5						
출하(SHIPMENT, 168.8)													
1985	100.0	82.1	91.0	102.1	99.4	102.5	106.2	103.2	96.2	106.2	98.2	110.1	102.9
1986	137.8	106.7	105.7	146.8	148.2	133.8	131.9	133.3	126.2	161.4	155.9	149.3	154.8
1987	169.2	138.4	144.2	164.1	174.1	174.1	186.4	169.3	156.3	189.4	170.4	177.3	186.8
1988	175.3	148.1	131.2	165.5	185.0	186.6	190.2	176.8	176.3	174.2	188.0	194.4	186.7
1989	198.7	163.2	162.6	201.2	204.0	194.4	212.3	188.1	208.0	207.3	211.7	216.9	214.4
1990	213.0	166.6	182.2	227.1	212.4	219.9	215.1	217.3	213.9	225.0	221.8	233.1	221.2
1991	224.8	210.1	196.0	217.1	232.0	234.1	216.6	228.5	221.7	222.7	244.4	246.5	228.2
1992	225.9	211.5	194.9	228.2	243.8	238.2	239.1						
재고(INVENTORY, 135.1)													
1985	100.0	100.7	105.0	107.7	102.2	101.3	102.1	106.6	91.3	95.5	93.1	90.8	103.6
1986	127.8	134.1	132.2	128.5	125.1	112.3	116.2	110.5	132.3	137.6	135.9	133.8	134.7
1987	192.6	208.2	199.6	218.5	248.6	239.4	212.3	201.0	173.7	157.7	158.9	159.6	133.9
1988	146.0	135.3	154.4	159.4	150.9	162.2	143.7	147.8	148.0	136.0	130.2	136.0	148.0
1989	158.1	173.2	176.2	170.4	153.8	145.6	151.4	148.0	139.6	138.5	151.0	165.5	183.5
1990	176.8	196.6	189.8	180.2	176.9	176.5	173.9	180.4	167.8	167.8	165.7	174.7	171.7
1991	197.8	193.3	206.0	214.1	213.4	211.2	192.9	204.4	202.1	194.8	179.1	173.7	188.1
1992	221.6	212.8	227.1	221.6	228.4	223.7	216.1						

I-7 경기도 업종별 생산·출하·재고지수(원지수)

	평균	1	2	3	4	5	6	7	8	9	10	11	12
	Average	Jan.	Feb.	Mar.	Apr.	May.	Jun.	Jul.	Aug.	Sep.	Oct.	Nov.	Dec.
38. 조립금속제품, 기계및장비제조업													
FABRICATED METAL PRODUCT, MACHINERY AND EQUIPMENT													
생산(PRODUCTION, 3892.3)													
1985	100.0	84.0	86.4	98.5	100.3	101.4	104.2	99.1	98.3	99.6	107.6	107.2	113.6
1986	156.8	114.3	115.2	131.2	146.0	153.4	163.3	165.2	161.7	174.6	182.7	188.4	185.1
1987	222.4	171.5	185.0	208.1	221.5	224.8	240.9	230.8	192.6	226.0	238.7	269.2	260.1
1988	309.8	248.7	269.9	301.4	291.6	315.6	303.0	329.3	313.4	324.0	337.6	343.4	339.5
1989	336.8	295.0	287.5	325.2	310.0	356.6	374.9	348.3	342.8	341.9	359.1	354.6	345.4
1990	385.3	299.4	313.6	384.7	387.2	394.3	417.1	406.3	394.0	423.9	392.0	408.1	403.5
1991	436.0	392.7	370.5	397.9	416.1	435.7	406.4	444.9	460.2	458.1	487.1	495.2	467.1
1992	482.1	458.1	404.3	478.4	511.2	515.4	525.0						
출하(SHIPMENT, 3818.7)													
1985	100.0	80.7	85.6	98.3	100.5	101.7	102.4	101.3	101.6	99.2	107.8	105.2	113.5
1986	151.5	115.3	109.1	132.2	144.5	150.6	156.1	159.3	149.2	165.6	173.8	182.1	180.3
1987	210.2	153.3	168.8	198.3	205.6	211.7	229.3	221.4	186.6	219.5	232.4	251.5	244.0
1988	280.5	221.4	230.6	273.8	260.0	273.4	279.5	295.4	290.9	291.7	317.5	319.1	312.7
1989	306.9	275.7	266.8	303.0	283.9	315.6	321.2	315.8	309.7	321.7	330.9	329.8	308.2
1990	361.4	271.3	298.0	358.2	354.5	366.3	374.6	384.8	364.5	420.0	382.9	391.5	370.4
1991	406.5	346.6	341.8	379.8	407.3	407.5	372.6	399.4	417.7	427.9	480.6	459.3	437.1
1992	435.6	408.3	368.2	447.5	463.8	453.8	471.9						
재고(INVENTORY, 3372.9)													
1985	100.0	92.9	101.1	104.1	101.6	96.2	98.3	93.8	93.0	94.8	97.5	107.4	119.2
1986	128.9	122.1	127.4	125.0	121.0	116.7	120.5	127.5	148.4	130.1	138.3	135.1	134.9
1987	244.1	174.6	235.2	263.3	268.0	249.8	272.6	263.8	230.4	230.1	248.4	258.7	234.7
1988	345.0	358.2	315.4	328.5	330.0	343.9	362.6	356.1	341.5	357.0	341.7	343.2	361.8
1989	475.5	393.8	377.8	379.9	333.6	392.0	446.3	466.7	522.4	546.9	547.7	552.7	746.3
1990	639.8	622.9	613.4	679.4	722.1	665.9	708.0	651.3	620.8	591.6	594.7	573.4	633.7
1991	648.5	728.3	739.8	712.9	681.4	664.3	595.0	590.0	603.4	624.9	601.9	597.5	642.7
1992	717.4	697.3	705.7	783.4	669.0	696.7	752.4						
381. 조립금속제조업(기계및장비제외)													
FABRICATED METAL PRODUCT, EXCEPT MACHINERY AND EQUIPMENT													
생산(PRODUCTION, 521.5)													
1985	100.0	88.8	80.6	95.1	96.7	104.4	109.8	98.4	102.1	100.0	105.2	105.3	113.6
1986	126.5	92.8	93.6	116.2	117.4	127.0	124.4	117.8	130.1	133.4	155.2	156.9	152.8
1987	153.8	119.3	127.6	139.6	140.8	147.0	151.7	158.1	150.7	180.5	169.4	188.8	172.1
1988	201.5	150.5	141.5	189.2	178.7	202.8	210.5	211.5	212.3	219.3	234.0	243.2	224.8
1989	245.8	198.8	183.5	213.1	209.0	228.0	244.2	231.9	249.1	271.5	341.1	335.4	243.7
1990	279.3	198.5	212.9	264.0	234.5	242.7	252.5	262.6	352.1	387.1	355.3	318.2	271.5
1991	302.5	242.8	219.7	250.4	283.1	321.5	304.0	327.1	333.5	338.4	409.8	342.2	257.3
1992	270.1	278.5	245.5	252.7	275.2	272.0	296.9						
출하(SHIPMENT, 424.7)													
1985	100.0	78.8	77.4	94.5	92.3	106.2	110.4	103.5	96.6	104.1	105.6	112.0	118.5
1986	131.9	88.0	96.9	121.3	117.1	134.7	122.4	120.0	124.5	138.9	164.6	184.7	169.6
1987	168.2	116.2	126.1	154.1	143.2	150.2	162.2	168.8	163.3	192.6	219.2	215.8	206.6
1988	212.1	146.3	138.2	209.2	181.5	219.0	221.1	233.6	232.1	232.8	241.7	267.3	222.8
1989	265.9	195.8	180.8	229.1	229.5	237.9	241.8	226.0	256.1	302.8	413.3	417.0	260.9
1990	330.4	201.1	194.5	236.1	235.1	265.5	250.0	289.8	340.5	548.6	617.9	451.8	334.1
1991	341.3	254.3	215.9	252.2	279.1	341.9	310.2	350.7	340.2	408.8	624.2	436.7	281.2
1992	292.8	286.5	242.6	288.6	309.0	302.8	327.6						
재고(INVENTORY, 436.5)													
1985	100.0	92.4	95.2	96.2	99.6	102.1	99.7	95.8	97.5	100.3	107.2	108.2	105.1
1986	121.2	112.6	114.9	110.2	111.5	110.7	115.5	118.3	127.0	131.3	133.5	134.7	134.3
1987	133.8	134.5	136.7	137.6	137.7	140.8	138.7	137.0	130.9	126.1	126.3	130.7	128.6
1988	168.8	134.0	141.0	152.9	182.5	179.7	149.0	183.9	179.3	167.2	173.4	167.0	215.4
1989	295.8	238.6	245.1	219.2	221.8	224.2	250.9	297.0	324.0	312.0	362.1	453.5	401.0
1990	500.3	415.4	456.6	543.3	539.5	511.5	517.8	510.0	602.1	574.4	489.1	448.6	395.4
1991	464.1	439.9	472.5	518.9	551.2	500.1	455.7	419.2	471.6	469.6	421.4	427.1	421.7
1992	447.5	427.7	451.9	419.3	477.9	445.3	462.9						

I-7 경기도 업종별 생산·출하·재고지수(원지수)

	평균	1	2	3	4	5	6	7	8	9	10	11	12
	Average	Jan.	Feb.	Mar.	Apr.	May.	Jun.	Jul.	Aug.	Sep.	Oct.	Nov.	Dec.
382. 기계제조업(전기제외)													
MACHINERY, EXCEPT ELECTRICAL													
생산(PRODUCTION, 520.4)													
1985	100.0	85.9	97.8	115.6	116.1	111.6	102.8	98.7	97.0	87.3	87.8	91.7	108.2
1986	126.0	100.4	107.6	119.8	122.0	119.6	126.9	129.4	124.3	130.3	129.3	145.0	157.0
1987	190.8	128.1	151.9	180.1	196.9	200.6	219.9	196.7	191.7	189.0	249.8	184.6	200.3
1988	221.8	196.1	184.5	221.9	212.9	232.4	238.6	234.9	227.9	220.8	212.6	232.0	247.5
1989	254.1	223.5	192.4	216.3	210.4	264.6	278.3	283.0	294.3	260.2	254.4	265.5	306.2
1990	300.1	240.0	253.7	308.3	292.8	305.0	326.3	312.3	309.1	301.5	272.6	308.3	371.0
1991	347.6	311.0	299.0	323.8	352.4	408.3	381.6	373.6	322.1	318.7	334.1	358.3	388.9
1992	375.3	359.4	305.7	368.3	430.7	418.3	369.3						
출하(SHIPMENT, 493.9)													
1985	100.0	76.7	88.3	113.9	107.9	107.1	104.8	100.5	102.0	95.2	91.7	87.3	107.3
1986	128.2	97.5	98.0	116.8	122.9	122.0	137.9	133.1	123.0	146.8	146.1	134.9	159.7
1987	198.2	129.5	154.9	182.4	198.7	208.3	238.2	194.0	193.6	204.0	263.6	195.2	216.2
1988	238.9	193.2	197.2	233.3	221.8	235.0	252.2	251.2	244.2	263.3	249.3	257.9	268.3
1989	263.9	231.8	210.7	232.6	241.6	302.3	281.2	272.1	295.7	249.9	275.2	278.3	296.0
1990	322.8	257.0	258.8	347.8	355.9	336.3	367.8	345.9	300.9	317.9	302.0	358.6	324.9
1991	385.0	304.1	291.8	407.7	472.1	471.5	413.9	415.9	348.4	392.8	374.9	347.2	380.2
1992	446.3	354.6	351.7	482.3	532.0	485.8	471.7						
재고(INVENTORY, 618.4)													
1985	100.0	92.8	100.6	104.4	112.2	108.6	104.1	99.9	95.8	87.2	89.8	98.9	106.3
1986	126.0	117.0	129.1	132.5	136.0	131.8	126.6	123.2	125.1	121.3	112.6	124.3	133.1
1987	207.7	154.2	170.8	163.6	168.2	165.7	167.8	195.1	236.9	277.7	290.4	281.7	220.0
1988	369.0	299.4	338.5	336.0	352.9	385.5	456.5	431.4	385.4	391.0	352.6	346.5	352.3
1989	668.2	425.4	409.5	429.2	368.2	457.0	578.4	693.9	850.6	1008.6	914.0	919.5	964.5
1990	785.9	815.2	815.1	807.8	741.2	721.9	693.4	730.2	737.7	805.1	842.7	824.7	896.3
1991	820.4	924.8	959.7	900.3	862.4	808.8	682.7	707.0	730.0	798.6	801.4	790.7	878.0
1992	992.0	979.9	1045.9	957.6	867.6	1049.8	1051.3						
383. 전기및전자기계제조업													
ELECTRICAL AND ELECTRONIC MACHINERY, APPARATUS, APPLIANCES AND SUPPLIES													
생산(PRODUCTION, 2035.6)													
1985	100.0	76.3	84.0	90.8	94.9	98.1	104.6	97.3	98.0	103.1	113.3	116.1	123.4
1986	180.4	112.4	125.6	144.3	164.4	175.6	184.4	197.0	186.4	205.3	219.8	224.0	225.3
1987	267.8	209.2	224.3	243.9	255.2	275.2	291.4	279.3	223.6	274.4	290.2	327.2	319.5
1988	387.2	298.3	327.7	375.1	376.8	415.9	379.9	414.8	396.3	412.0	427.9	414.1	407.4
1989	397.6	343.5	350.5	399.9	377.6	449.7	457.2	416.8	392.7	389.5	408.0	390.6	395.2
1990	437.9	342.2	340.5	413.3	459.1	468.0	493.1	474.0	444.5	475.1	447.2	451.0	446.3
1991	508.3	444.2	430.2	458.6	460.6	492.2	484.6	566.0	560.7	542.0	554.1	575.7	531.3
1992	571.1	532.0	467.8	569.9	601.6	631.3	624.1						
출하(SHIPMENT, 2031.1)													
1985	100.0	80.3	86.4	92.0	98.0	98.3	101.7	101.0	103.0	98.2	111.0	109.7	120.4
1986	167.1	116.5	115.3	143.6	162.3	167.3	172.6	184.6	164.5	182.5	188.6	203.1	203.9
1987	241.5	185.7	196.1	221.5	226.0	244.1	267.2	259.3	208.9	259.9	268.5	284.3	276.5
1988	330.7	270.8	280.5	323.1	317.6	336.5	335.8	344.7	344.4	333.9	373.2	358.6	349.4
1989	336.5	308.9	304.3	351.6	320.3	372.2	356.9	352.1	335.6	352.1	340.4	323.8	319.7
1990	375.4	291.5	310.3	362.2	379.7	401.6	399.7	410.3	390.3	430.1	372.8	383.4	373.3
1991	433.2	359.8	374.4	395.9	415.4	421.0	416.4	468.8	462.5	448.9	479.7	484.6	471.3
1992	462.2	436.3	387.3	470.4	481.5	493.9	503.7						
재고(INVENTORY, 1795.8)													
1985	100.0	92.9	103.1	105.6	98.6	90.3	95.2	88.5	89.0	94.7	98.3	112.9	131.0
1986	134.8	137.0	140.2	137.1	127.3	120.6	125.1	122.9	134.5	133.1	147.7	148.6	144.0
1987	278.9	153.7	232.9	300.8	306.0	305.3	322.2	307.3	263.4	258.5	289.0	312.4	295.0
1988	349.4	300.5	319.5	365.4	352.9	342.7	336.4	309.1	338.6	362.0	369.0	386.3	410.8
1989	472.3	448.4	431.2	432.1	361.3	416.5	468.0	448.6	466.0	454.7	476.2	466.8	798.0
1990	596.1	580.0	541.0	582.8	697.4	638.4	714.3	648.2	598.8	533.0	536.0	494.5	588.8
1991	572.6	742.4	705.5	624.4	555.3	540.1	498.7	493.3	521.9	529.9	525.4	554.4	580.2
1992	646.0	610.6	622.1	791.4	591.5	579.2	651.5						

I-7 경기도 업종별 생산·출하·재고지수(원지수)

	평균	1	2	3	4	5	6	7	8	9	10	11	12
	Average	Jan.	Feb.	Mar.	Apr.	May.	Jun.	Jul.	Aug.	Sep.	Oct.	Nov.	Dec.
384. 운수장비제조업													
TRANSPORT EQUIPMENT													
생산(PRODUCTION, 623.1)													
1985	100.0	102.3	89.9	112.1	106.8	104.1	99.9	106.0	97.6	100.3	108.0	91.3	81.4
1986	131.6	100.1	110.0	113.5	124.9	137.8	140.9	131.6	137.0	162.6	157.0	137.3	126.2
1987	159.8	122.1	127.8	164.8	177.2	169.7	180.6	170.2	108.7	156.7	145.9	202.9	190.5
1988	233.4	186.6	209.5	227.7	170.7	183.4	209.4	250.4	234.6	251.4	272.6	290.0	315.1
1989	326.1	297.6	292.1	309.7	300.1	278.2	350.5	328.5	342.5	354.3	351.3	364.7	343.7
1990	391.1	314.4	366.4	424.9	378.4	380.3	385.4	413.8	371.4	428.6	358.9	448.5	422.6
1991	416.3	425.9	363.4	405.4	443.7	405.4	298.7	252.2	416.1	432.2	508.1	529.1	515.9
1992	506.7	490.4	446.2	500.6	532.0	484.2	586.8						
출하(SHIPMENT, 682.1)													
1985	100.0	86.9	87.1	109.7	108.1	105.2	98.8	101.8	100.9	103.4	107.5	98.2	92.2
1986	133.8	94.0	106.9	119.4	126.5	136.9	127.3	131.6	135.4	147.4	182.7	150.2	146.8
1987	150.1	106.4	124.3	155.9	166.1	161.2	167.6	163.0	98.9	142.7	137.6	191.1	186.0
1988	220.1	165.5	192.4	208.9	153.5	166.5	195.1	237.3	219.2	254.5	275.6	263.3	309.0
1989	308.7	279.3	282.6	297.9	274.1	237.1	330.4	327.7	316.2	337.7	328.5	342.4	351.0
1990	378.0	291.3	362.1	413.8	346.6	366.9	375.2	406.0	363.8	419.8	336.8	427.4	425.9
1991	398.8	388.3	356.5	394.0	421.4	386.1	264.4	222.4	417.3	422.6	507.2	517.1	487.9
1992	468.1	452.3	415.3	475.3	492.6	455.8	517.4						
재고(INVENTORY, 263.6)													
1985	100.0	97.4	102.5	108.8	96.0	94.3	104.4	106.8	96.9	96.7	102.3	101.3	92.6
1986	122.7	104.2	116.6	112.9	113.2	110.9	131.2	132.3	122.2	117.4	130.5	130.9	149.6
1987	185.4	174.2	178.6	187.5	187.2	186.5	191.1	184.9	190.9	214.2	190.3	182.8	156.4
1988	446.6	213.8	224.5	252.6	334.3	496.8	557.8	564.1	589.9	539.8	491.0	561.7	533.3
1989	575.9	437.6	398.6	391.9	443.2	583.2	589.2	611.8	639.9	556.8	638.8	756.4	863.1
1990	721.4	813.2	774.3	686.1	968.0	737.7	797.9	640.0	636.0	607.6	723.4	623.9	648.3
1991	841.7	688.5	786.9	763.9	813.8	877.7	1013.0	973.4	830.0	884.9	867.0	764.5	836.9
1992	1021.4	957.4	1014.5	1092.8	1013.8	905.0	1145.0						
385. 전문과학측정및제어장비와사진및광학제품제조업													
PROFESSIONAL, SCIENTIFIC, MEASURING, CONTROLLING, PHOTOGRAPHIC AND OPTICAL EQUIPMENT PRODUCTS													
생산(PRODUCTION, 191.7)													
1985	100.0	90.7	85.1	101.9	106.1	87.4	100.3	99.2	94.8	86.9	104.7	109.9	133.2
1986	150.9	274.2	101.1	120.3	158.9	131.1	213.4	159.1	165.5	117.3	88.2	173.0	108.3
1987	217.2	192.0	199.1	229.6	293.4	145.4	200.8	203.4	252.8	161.4	152.2	318.5	257.7
1988	269.5	334.3	434.7	280.5	300.5	212.2	216.8	254.5	196.8	191.5	211.1	341.4	259.3
1989	197.7	227.8	144.5	182.0	169.7	221.7	198.3	179.7	201.6	209.3	198.9	233.5	205.3
1990	329.1	232.3	293.0	485.5	324.8	312.0	407.0	310.0	277.0	297.6	338.1	337.5	334.8
1991	334.5	367.7	364.2	330.8	388.8	320.7	271.6	298.6	256.7	355.2	331.4	317.7	410.7
1992	322.2	324.6	292.4	347.5	343.1	310.9	314.6						
출하(SHIPMENT, 186.9)													
1985	100.0	77.4	79.0	94.0	101.0	100.1	94.4	97.8	95.0	89.2	131.6	117.6	123.7
1986	150.5	285.9	107.6	118.7	133.5	127.9	202.1	139.4	155.5	155.9	76.3	183.2	120.3
1987	216.4	119.6	168.8	242.7	288.4	193.1	171.3	213.8	298.1	161.9	133.2	345.0	261.3
1988	220.8	133.2	126.5	229.0	301.1	202.4	180.8	229.1	228.7	178.9	218.3	372.4	248.8
1989	184.4	198.4	144.6	147.3	159.8	199.3	184.8	198.0	164.0	166.6	196.6	285.9	167.3
1990	321.5	175.7	268.6	416.3	378.0	290.1	401.5	350.4	309.9	288.2	341.2	298.6	339.3
1991	348.7	373.8	352.1	370.5	387.1	319.1	324.4	358.3	290.5	356.5	347.5	320.7	384.4
1992	323.5	361.6	318.7	366.3	337.9	268.3	288.3						
재고(INVENTORY, 258.6)													
1985	100.0	88.4	94.0	101.2	110.5	101.7	97.0	104.4	111.2	110.1	82.6	84.4	114.6
1986	113.8	64.7	65.3	60.6	65.2	69.2	71.9	180.9	361.3	140.3	150.7	71.6	63.6
1987	336.5	437.2	628.3	531.6	545.8	314.6	488.7	420.9	194.4	110.3	131.9	124.3	109.5
1988	450.5	1424.9	618.8	428.1	361.0	373.4	481.6	580.8	277.4	374.6	258.0	111.0	116.1
1989	237.9	155.7	133.8	158.9	136.2	154.6	163.7	188.0	344.1	470.3	389.5	231.0	329.4
1990	745.7	617.4	734.2	1265.7	904.8	911.0	928.9	734.9	510.1	500.3	456.9	679.3	704.7
1991	878.7	688.5	854.6	1154.5	1209.2	1241.3	863.3	878.9	858.2	865.8	690.0	551.2	689.4
1992	701.8	605.0	585.8	609.9	703.1	880.9	826.3						

I-7 경기도 업종별 생산·출하·재고지수(원지수)

	평균	1	2	3	4	5	6	7	8	9	10	11	12
	Average	Jan.	Feb.	Mar.	Apr.	May.	Jun.	Jul.	Aug.	Sep.	Oct.	Nov.	Dec.
39. 기타제조업													
OTHER MANUFACTURING INDUSTRIES													
생산(PRODUCTION, 267.3)													
1985	100.0	90.8	89.4	99.2	95.4	106.0	95.0	101.0	101.3	105.2	106.1	107.4	103.4
1986	122.8	103.6	103.2	114.0	114.3	113.7	119.9	123.2	129.4	140.5	142.5	126.1	143.3
1987	149.7	137.3	143.3	141.8	149.5	148.0	160.0	162.2	149.1	171.7	136.3	144.2	152.6
1988	163.5	143.7	135.6	155.6	142.3	164.3	167.8	188.6	158.9	173.9	178.9	176.0	176.1
1989	172.9	167.5	155.4	213.6	173.1	190.2	186.7	177.1	192.9	136.8	162.8	161.9	156.9
1990	157.4	152.2	147.4	153.1	144.0	152.7	154.0	156.1	145.7	151.1	145.0	194.6	192.9
1991	209.8	184.6	187.7	188.9	205.0	202.7	204.3	215.5	211.9	209.2	214.5	209.7	283.7
1992	175.2	178.2	159.3	182.7	184.2	176.9	169.9						
출하(SHIPMENT, 239.6)													
1985	100.0	87.0	95.2	102.5	97.5	99.5	92.9	101.8	98.5	105.1	102.8	110.4	107.6
1986	125.8	96.4	107.6	117.7	116.6	115.3	118.9	129.8	135.9	148.2	145.7	124.6	152.3
1987	149.4	133.6	150.6	144.1	148.8	147.5	158.6	160.7	153.6	172.1	133.4	128.2	162.1
1988	178.6	138.8	143.2	157.3	140.7	201.7	205.9	216.5	185.5	193.4	194.4	177.4	187.9
1989	192.3	180.1	188.4	208.7	183.8	193.7	191.4	180.2	191.8	226.8	200.3	178.9	183.8
1990	176.0	160.2	157.7	170.6	166.7	178.6	174.0	170.9	161.6	173.3	158.8	211.3	228.9
1991	236.9	204.0	200.9	209.8	220.6	245.8	236.2	235.7	238.0	242.0	254.6	225.9	329.4
1992	202.0	204.9	176.0	214.7	215.5	204.2	196.9						
재고(INVENTORY, 225.8)													
1985	100.0	88.9	90.1	82.0	77.6	86.9	91.5	93.1	107.4	108.1	136.2	120.2	117.3
1986	160.4	148.1	148.9	146.9	151.9	150.2	165.5	166.0	162.4	165.8	161.9	188.1	168.9
1987	192.5	180.3	184.5	183.5	202.0	201.4	192.6	193.8	183.2	179.2	181.6	235.9	192.3
1988	223.5	201.7	225.4	213.2	205.1	235.8	224.5	240.8	237.5	220.2	211.0	236.5	230.6
1989	301.1	259.1	227.4	263.9	290.0	330.8	336.0	351.2	375.1	305.4	293.5	299.1	282.3
1990	368.4	305.3	335.4	371.6	349.4	343.4	362.9	373.9	382.1	388.4	425.9	456.9	326.2
1991	343.5	323.1	352.3	367.6	387.0	348.7	353.6	358.9	351.0	339.7	330.6	319.8	289.7
1992	309.3	306.1	302.9	295.4	306.5	321.2	323.6						

I-8 강원도 업종별 생산·출하·재고지수(원지수)

	평균	1	2	3	4	5	6	7	8	9	10	11	12
	Average	Jan.	Feb.	Mar.	Apr.	May.	Jun.	Jul.	Aug.	Sep.	Oct.	Nov.	Dec.
광공업													
MINING AND MANUFACTURING													
생산(PRODUCTION, 10000.0)													
1985	100.0	99.8	87.3	98.4	99.0	100.8	98.4	101.1	101.7	100.2	102.9	105.5	104.9
1986	110.0	101.5	91.0	108.3	110.3	113.1	108.6	112.1	112.0	109.2	118.1	116.7	118.7
1987	111.4	103.0	100.8	116.8	117.3	118.2	113.0	114.2	93.1	108.6	114.2	117.6	120.5
1988	115.5	113.8	107.6	122.3	114.7	112.6	119.2	113.2	112.6	111.8	118.4	118.9	120.5
1989	107.5	109.4	96.6	112.2	105.6	105.3	103.3	105.0	111.5	102.1	110.6	111.5	116.4
1990	102.9	94.5	93.8	109.3	107.0	108.1	106.9	90.3	96.5	101.4	100.8	114.1	111.6
1991	101.9	101.7	86.4	100.3	105.0	104.0	101.7	102.0	103.3	103.5	104.5	104.5	106.2
1992	96.8	98.3	83.7	97.5	101.5	101.6	98.0						
출하(SHIPMENT, 10000.0)													
1985	100.0	89.1	85.8	101.1	99.3	106.1	101.2	98.5	103.6	102.1	103.0	106.6	103.3
1986	114.5	92.8	86.6	108.9	120.1	121.0	117.2	115.0	119.5	119.1	127.8	125.1	120.5
1987	116.7	102.8	98.5	122.6	121.6	121.0	117.0	116.5	108.3	125.3	118.0	119.9	129.2
1988	124.3	119.9	111.0	125.9	132.3	125.9	128.4	117.4	119.3	125.5	128.6	131.1	125.9
1989	122.0	114.2	91.1	121.9	121.1	126.6	138.6	115.8	126.4	119.8	128.3	126.6	133.2
1990	123.7	105.8	104.5	122.8	122.7	144.6	126.4	118.4	120.2	121.6	130.5	134.1	133.1
1991	126.6	119.9	103.7	125.4	128.9	133.6	128.1	131.4	132.0	132.1	128.9	125.9	129.0
1992	123.3	123.2	104.9	126.0	125.2	131.6	128.6						
재고(INVENTORY, 10000.0)													
1985	100.0	97.4	103.5	94.0	110.3	98.8	96.8	99.6	97.4	95.9	103.2	102.8	100.6
1986	142.8	116.8	109.3	125.6	123.4	133.9	129.7	131.4	132.9	165.5	184.0	178.1	182.7
1987	200.2	195.7	213.8	199.1	207.5	209.2	209.0	212.8	214.9	183.2	174.1	190.9	192.3
1988	210.9	197.1	207.9	253.3	210.2	190.2	181.1	219.0	216.3	211.8	214.8	207.5	221.1
1989	284.9	223.8	274.6	302.1	317.0	292.1	237.2	266.4	285.8	273.6	291.7	334.0	321.1
1990	299.0	327.0	332.4	342.3	359.9	266.5	324.6	280.4	288.1	303.2	242.4	258.1	263.0
1991	259.7	275.8	285.9	256.5	265.9	250.7	260.0	242.5	242.1	247.9	241.5	266.4	281.4
1992	309.0	309.9	287.9	310.0	320.6	314.4	311.5						
2. 광업													
MINING													
생산(PRODUCTION, 6671.2)													
1985	100.0	101.6	89.3	99.3	99.5	99.9	97.9	102.5	101.1	96.0	102.2	103.5	107.3
1986	106.3	104.4	93.8	108.2	106.3	109.7	106.1	107.7	105.7	103.4	110.3	106.4	113.4
1987	103.5	103.4	98.3	108.2	108.8	110.2	106.7	107.6	81.3	94.6	104.9	107.6	110.2
1988	102.5	106.3	99.9	110.6	101.4	97.5	105.9	101.3	100.9	97.3	100.6	101.9	105.9
1989	88.0	101.9	85.7	95.9	89.6	84.3	80.8	84.1	86.5	78.8	86.6	87.0	94.6
1990	74.0	75.2	74.8	83.9	79.2	79.4	79.5	57.8	66.0	67.6	68.2	77.9	78.6
1991	67.1	71.7	59.3	70.4	72.0	70.3	65.9	67.5	63.0	60.2	68.3	66.4	69.9
1992	58.3	62.2	53.0	59.3	61.5	59.4	54.7						
출하(SHIPMENT, 3735.3)													
1985	100.0	98.6	89.3	100.7	98.6	101.6	100.5	102.3	99.5	95.7	100.4	101.6	111.3
1986	115.4	109.7	100.6	112.8	115.0	119.3	117.1	121.0	116.5	112.3	120.8	118.2	121.3
1987	113.1	114.7	102.4	118.2	111.8	118.0	116.8	114.9	99.2	112.3	112.3	112.5	123.8
1988	112.5	122.4	115.7	120.7	109.8	112.8	115.0	97.1	107.8	107.7	115.8	112.0	113.6
1989	98.6	111.8	89.2	102.3	103.8	98.6	92.8	93.6	94.6	88.4	98.5	98.3	111.5
1990	85.4	84.2	86.0	95.8	91.4	92.7	93.6	70.2	84.0	67.5	78.7	91.4	89.7
1991	77.8	87.3	67.0	83.7	82.3	79.9	82.9	78.0	71.8	71.6	79.0	74.9	74.7
1992	64.0	65.6	57.2	66.2	62.4	65.5	67.1						
재고(INVENTORY, 4622.3)													
1985	100.0	107.0	118.3	104.0	117.1	92.8	94.5	91.7	90.8	92.3	98.9	100.9	91.8
1986	113.2	102.3	93.0	130.6	119.0	115.4	116.6	119.8	111.3	120.1	116.5	110.4	103.8
1987	143.6	108.0	133.1	118.7	154.9	158.8	165.7	154.8	146.2	133.9	146.5	152.3	150.2
1988	181.2	158.5	154.1	201.8	159.5	158.3	146.1	192.0	193.4	200.4	190.1	204.9	214.8
1989	230.3	220.2	238.7	277.0	278.8	242.7	264.3	237.7	230.2	196.7	194.6	194.0	188.2
1990	179.3	201.7	224.4	228.3	207.0	177.7	162.2	159.4	154.6	171.3	167.6	165.2	132.7
1991	120.1	114.0	118.3	109.3	110.7	110.8	105.4	97.3	127.2	136.9	129.9	136.5	144.9
1992	220.8	198.2	176.8	206.1	240.1	256.3	247.5						

I-8 강원도 업종별 생산·출하·재고지수(원지수)

	평균	1	2	3	4	5	6	7	8	9	10	11	12
	Average	Jan.	Feb.	Mar.	Apr.	May.	Jun.	Jul.	Aug.	Sep.	Oct.	Nov.	Dec.
21. 석탄광업													
COAL MINING													
생산(PRODUCTION, 6032.1)													
1985	100.0	102.6	89.1	99.6	99.0	99.6	97.5	102.3	101.0	95.3	101.9	103.7	108.4
1986	107.1	106.3	94.9	109.9	106.7	110.1	106.5	108.2	106.0	103.5	111.1	107.3	115.1
1987	104.4	105.1	99.8	109.6	109.4	111.6	107.5	108.4	80.8	93.9	105.8	109.0	111.7
1988	103.1	107.5	100.3	111.1	102.3	98.2	107.9	102.0	101.1	97.4	100.7	102.2	107.1
1989	87.7	102.7	85.3	96.2	89.3	82.7	78.9	83.5	86.0	78.0	86.2	87.8	96.2
1990	73.1	75.4	75.3	84.2	79.1	77.9	77.6	54.6	63.5	66.2	66.7	77.1	79.3
1991	64.9	70.8	58.6	70.4	70.5	67.4	63.3	64.7	59.7	55.7	65.2	63.8	68.4
1992	55.4	60.1	50.9	56.7	57.4	55.1	52.0						
출하(SHIPMENT, 3315.7)													
1985	100.0	101.4	89.0	100.3	98.5	101.8	99.8	102.4	99.3	95.4	99.3	101.9	111.0
1986	106.6	106.4	96.1	105.7	104.4	109.0	108.2	111.6	105.6	101.5	111.3	108.0	111.5
1987	103.8	109.5	97.2	110.3	100.3	108.7	106.9	104.1	90.5	98.9	101.1	103.8	113.8
1988	102.3	115.2	106.8	110.4	100.3	103.1	105.0	84.5	96.6	97.1	103.8	100.5	104.0
1989	89.4	104.1	82.9	93.0	94.7	87.9	81.6	82.5	84.3	79.1	88.2	90.9	103.2
1990	74.4	75.9	78.3	86.9	81.2	80.0	78.9	57.2	71.1	54.4	67.2	81.1	80.6
1991	64.6	75.3	56.8	72.5	70.0	67.4	68.8	63.8	57.1	55.8	66.0	61.9	60.3
1992	50.8	51.5	44.0	53.8	48.1	52.0	55.5						
재고(INVENTORY, 3630.7)													
1985	100.0	105.7	105.9	103.6	118.3	97.3	89.8	89.5	92.7	92.5	100.5	106.3	97.9
1986	105.9	97.2	93.4	106.6	113.8	117.1	112.0	100.8	99.9	106.6	105.7	103.4	114.3
1987	131.8	97.7	106.0	102.2	134.2	143.2	144.1	156.7	137.5	121.8	140.7	149.1	148.0
1988	160.4	130.2	114.9	117.0	132.6	117.9	128.3	184.4	199.7	200.6	192.2	198.4	209.2
1989	192.6	205.6	214.0	226.1	210.8	195.2	186.8	190.7	190.2	187.1	181.5	172.1	150.9
1990	117.9	150.4	141.5	133.4	126.7	120.3	117.0	110.1	86.5	117.4	113.4	101.4	97.1
1991	85.4	83.5	89.8	85.0	87.3	87.9	72.4	74.7	82.3	81.9	79.6	87.1	113.1
1992	180.7	141.5	163.4	172.3	201.7	211.5	193.7						
23. 금속광업													
METAL ORE MINING													
생산(PRODUCTION, 377.6)													
1985	100.0	102.4	97.1	104.6	103.7	102.4	96.0	102.1	100.5	95.9	99.7	98.6	97.2
1986	90.6	93.3	87.6	90.4	93.6	93.2	89.9	95.8	91.4	87.4	88.2	86.9	89.6
1987	75.2	74.2	77.8	79.5	83.4	77.5	78.4	82.3	68.0	75.8	61.6	70.4	73.4
1988	68.9	72.8	70.5	75.0	69.0	62.1	58.3	68.4	75.3	68.1	68.3	68.5	70.7
1989	64.0	76.2	72.2	69.7	72.3	71.6	78.6	61.7	55.1	51.2	54.0	55.0	50.7
1990	47.4	47.3	52.8	56.7	55.8	49.1	54.3	46.1	42.7	40.2	38.7	44.6	40.3
1991	38.9	39.9	29.1	32.8	33.4	34.5	30.7	48.5	44.4	43.4	42.4	45.5	42.2
1992	38.3	47.0	37.7	46.3	49.2	33.6	15.9						
출하(SHIPMENT, 254.9)													
1985	100.0	84.7	97.2	104.6	98.7	93.0	103.5	98.8	93.7	95.2	105.6	97.1	127.4
1986	89.5	66.0	76.3	88.2	94.7	95.1	90.9	95.0	85.9	92.1	93.5	89.6	106.8
1987	75.3	52.5	54.1	70.8	95.0	69.8	76.5	84.7	79.9	89.9	74.1	68.1	87.7
1988	65.1	64.0	70.3	72.9	58.4	56.0	55.4	66.3	68.5	65.9	68.4	70.9	63.8
1989	58.9	67.9	35.4	65.4	70.5	74.8	70.5	60.3	52.4	52.9	52.4	48.5	55.9
1990	46.2	39.1	55.8	53.0	55.9	57.0	55.4	43.0	36.0	37.3	30.4	38.0	53.7
1991	37.2	39.5	29.5	34.7	25.3	31.3	34.1	42.0	41.0	41.4	39.6	44.4	43.5
1992	37.9	52.2	37.7	53.4	41.4	31.1	11.6						
재고(INVENTORY, 607.8)													
1985	100.0	124.8	200.0	108.9	122.5	64.4	122.5	101.9	76.9	88.1	86.9	61.2	42.1
1986	162.3	132.5	72.6	255.5	138.4	117.4	157.9	248.3	194.1	218.1	191.9	169.6	51.9
1987	205.8	178.6	311.0	207.9	209.6	179.0	269.1	166.2	216.4	212.0	184.3	173.9	161.3
1988	262.1	333.5	310.7	309.9	264.5	346.5	256.4	261.0	176.0	222.6	195.1	249.1	219.8
1989	425.6	248.0	345.4	556.7	659.2	495.2	695.3	548.5	391.0	213.7	248.2	327.4	378.4
1990	446.7	433.8	677.1	743.6	615.6	407.8	330.8	344.5	434.6	397.3	354.2	403.8	217.5
1991	155.5	155.6	169.4	130.9	152.8	135.0	169.2	90.0	191.9	212.6	145.8	164.3	148.1
1992	74.1	111.8	65.9	58.1	69.8	96.1	42.7						

I-8 강원도 업종별 생산·출하·재고지수(원지수)

	평균	1	2	3	4	5	6	7	8	9	10	11	12
	Average	Jan.	Feb.	Mar.	Apr.	May.	Jun.	Jul.	Aug.	Sep.	Oct.	Nov.	Dec.
29. 기타광업													
OTHER MINING													
생산(PRODUCTION, 261.5)													
1985	100.0	77.0	82.7	86.4	104.8	103.4	108.1	107.2	104.3	111.2	114.0	104.1	96.5
1986	109.4	77.1	76.1	94.4	114.5	124.8	120.4	112.9	120.1	124.7	124.8	114.6	108.5
1987	123.6	105.7	92.7	115.9	131.9	125.4	129.5	125.3	111.5	139.3	145.5	130.4	130.6
1988	135.1	128.2	132.6	150.2	128.6	131.9	129.9	134.1	134.5	135.7	143.7	142.7	129.5
1989	128.0	121.4	112.8	126.0	121.5	141.2	128.5	130.4	141.3	136.1	142.6	114.2	120.0
1990	133.9	110.6	93.8	116.9	115.9	159.2	159.9	148.3	157.5	139.8	144.4	142.9	117.9
1991	158.8	138.4	118.7	125.7	162.0	190.2	178.2	160.5	166.3	188.7	176.3	156.2	143.9
1992	155.9	131.0	122.4	138.7	173.2	196.2	173.7						
출하(SHIPMENT, 164.7)													
1985	100.0	62.9	82.7	103.2	101.3	110.9	108.0	105.8	113.4	101.3	114.5	103.9	92.0
1986	332.3	243.5	229.9	294.0	361.0	365.1	337.8	349.2	382.8	361.7	354.4	367.7	340.3
1987	358.8	314.2	282.4	349.9	369.2	378.6	378.5	379.1	303.0	416.1	396.5	356.0	381.7
1988	392.6	359.3	364.7	401.2	380.0	397.9	409.6	398.0	393.7	385.7	430.7	408.1	382.7
1989	346.1	333.4	298.6	348.1	338.9	350.6	352.9	368.1	367.1	329.5	377.1	323.5	365.4
1990	368.5	319.9	288.8	342.5	351.2	402.7	448.4	375.8	417.1	379.9	383.5	382.7	329.7
1991	404.8	402.2	330.8	383.7	419.4	407.7	443.8	418.4	415.1	437.7	403.2	383.1	412.2
1992	369.5	369.7	353.3	334.9	381.5	391.4	386.0						
재고(INVENTORY, 383.8)													
1985	100.0	88.7	103.0	98.8	93.1	96.1	95.0	96.1	94.7	98.1	103.9	115.6	116.9
1986	104.9	102.8	121.7	160.4	137.9	96.1	94.2	96.2	88.1	92.7	99.5	81.8	86.9
1987	157.1	93.2	107.9	132.9	264.7	274.4	206.6	119.1	118.1	124.2	141.8	148.3	153.8
1988	248.8	149.2	276.5	833.5	247.9	241.9	140.0	155.2	161.2	162.8	162.6	196.0	259.4
1989	277.4	314.8	303.3	316.3	319.9	292.3	315.0	190.6	353.1	260.4	233.8	189.4	239.4
1990	336.9	319.5	291.6	309.7	320.2	356.4	323.0	333.0	355.3	322.7	384.9	390.9	335.7
1991	392.4	336.0	307.1	304.4	265.4	288.8	316.4	323.4	449.4	537.9	580.6	559.3	440.6
1992	833.0	871.0	480.0	760.1	872.4	934.3	1080.2						
3. 제조업													
MANUFACTURING													
생산(PRODUCTION, 3328.8)													
1985	100.0	96.1	83.2	96.6	98.1	102.6	99.5	98.3	103.0	108.6	104.3	109.7	100.0
1986	117.3	95.7	85.4	108.4	118.3	119.9	113.5	121.0	124.6	120.9	133.6	137.3	129.3
1987	127.3	102.2	105.7	134.0	134.2	134.3	125.5	127.5	116.7	136.5	132.8	137.5	141.0
1988	141.5	128.6	123.2	145.9	141.2	142.7	145.7	137.0	136.0	141.1	154.0	153.1	149.6
1989	146.5	124.5	118.5	144.8	137.7	147.4	148.4	147.0	161.6	149.0	158.7	160.7	160.0
1990	160.7	133.3	132.0	160.1	162.7	165.4	161.7	155.4	157.6	169.2	166.3	186.8	177.7
1991	171.7	161.8	140.7	160.1	171.3	171.5	173.4	171.1	184.1	190.2	177.0	180.8	178.8
1992	173.9	170.8	145.4	174.2	181.8	186.3	184.7						
출하(SHIPMENT, 6264.7)													
1985	100.0	83.5	83.7	101.3	99.7	108.8	101.7	96.3	106.1	106.0	104.7	109.6	98.6
1986	113.9	82.7	78.2	106.5	123.1	122.0	117.2	111.4	121.3	123.2	132.0	129.3	120.0
1987	118.9	95.8	96.2	125.3	127.5	122.7	117.0	117.5	113.7	133.1	121.3	124.4	132.5
1988	131.2	118.4	108.2	128.9	145.8	133.7	136.4	129.5	126.1	136.1	136.2	142.4	133.2
1989	135.9	115.7	92.2	133.6	131.5	143.3	165.8	129.1	145.4	138.5	146.0	143.5	146.2
1990	146.6	118.6	115.6	138.8	141.4	175.6	146.0	147.1	141.8	153.8	161.5	159.5	159.0
1991	155.7	139.4	125.6	150.3	156.6	165.7	155.1	163.2	167.9	168.2	158.7	156.3	161.4
1992	158.6	157.6	133.3	161.7	162.7	171.0	165.3						
재고(INVENTORY, 5377.7)													
1985	100.0	89.0	90.6	85.1	104.3	104.1	98.9	106.5	103.2	99.0	106.9	104.4	108.4
1986	168.9	129.7	123.8	121.2	127.3	150.2	141.3	141.6	152.1	205.8	243.7	238.2	252.5
1987	248.8	271.0	283.1	268.1	252.8	252.6	246.1	262.5	273.9	225.5	197.8	224.0	228.5
1988	236.4	230.3	254.1	297.6	253.7	217.6	211.1	242.1	235.9	221.5	236.1	209.8	226.6
1989	332.0	226.9	305.4	323.6	349.8	334.5	213.8	291.1	333.6	339.8	375.2	454.4	435.5
1990	401.8	434.7	425.2	440.2	491.3	342.8	464.2	384.4	402.8	416.6	306.7	338.0	374.9
1991	379.7	415.0	430.0	383.0	399.3	371.0	392.9	367.2	340.8	343.3	337.4	378.0	398.8
1992	384.8	405.9	383.4	399.3	389.7	364.3	366.5						

I-8 강원도 업종별 생산·출하·재고지수(원지수)

	평균	1	2	3	4	5	6	7	8	9	10	11	12
	Average	Jan.	Feb.	Mar.	Apr.	May.	Jun.	Jul.	Aug.	Sep.	Oct.	Nov.	Dec.
31. 음식료품및담배제조업													
FOOD, BEVERAGES AND TOBACCO													
생산(PRODUCTION, 1519.4)													
1985	100.0	98.0	91.4	100.3	96.7	99.7	91.9	101.7	107.8	111.0	101.2	103.4	97.0
1986	109.4	98.2	91.0	106.3	112.4	115.1	104.8	105.6	110.4	113.6	125.0	114.3	115.9
1987	108.0	98.4	98.5	116.3	113.6	103.9	99.1	114.7	99.5	113.5	108.0	112.6	118.3
1988	115.3	114.9	108.2	123.1	112.9	112.2	105.9	111.2	110.0	117.9	124.1	120.8	122.3
1989	121.9	107.3	99.9	115.9	106.0	120.4	114.5	126.1	143.7	130.9	126.9	137.8	133.6
1990	123.7	101.3	108.4	129.0	134.4	123.5	117.5	116.1	116.5	135.6	115.5	153.4	133.3
1991	122.5	124.8	99.3	115.4	123.0	116.8	123.7	131.3	142.8	124.5	115.4	123.7	128.8
1992	124.4	123.6	100.2	132.9	125.9	131.6	132.3						
출하(SHIPMENT, 2813.5)													
1985	100.0	99.0	94.0	99.9	93.3	99.0	93.5	99.4	109.0	110.9	100.5	103.1	98.5
1986	109.4	96.2	92.0	107.4	111.9	109.2	108.0	104.6	114.2	114.4	118.0	116.6	120.6
1987	108.1	97.9	96.6	121.8	115.8	104.0	101.2	106.3	98.7	114.3	110.8	109.8	120.5
1988	114.1	117.6	101.9	111.9	130.0	109.5	114.4	108.0	108.1	128.6	106.3	119.0	114.1
1989	117.8	112.2	73.7	111.7	100.1	120.3	169.5	111.0	128.7	126.2	118.4	116.7	124.7
1990	124.4	100.3	102.4	109.1	121.4	177.1	122.6	118.7	109.4	139.8	129.9	128.0	133.6
1991	123.3	115.6	99.0	123.9	119.5	125.2	120.3	147.8	143.8	139.2	97.3	110.6	136.9
1992	123.9	118.3	102.5	129.9	131.6	138.8	122.1						
재고(INVENTORY, 2054.5)													
1985	100.0	60.8	52.3	63.9	113.3	138.3	123.6	139.2	120.7	100.5	107.0	93.8	87.4
1986	153.2	112.2	108.5	97.6	125.1	188.2	171.4	169.9	118.3	136.8	255.6	220.1	135.0
1987	111.6	107.7	141.3	90.9	88.9	85.9	70.3	136.9	181.3	129.0	104.1	100.8	102.0
1988	153.6	121.7	153.5	224.2	139.2	147.6	100.7	139.9	157.3	110.4	179.6	161.4	207.5
1989	447.0	211.9	337.5	375.1	418.0	436.3	120.7	303.3	463.2	488.3	594.3	834.3	780.6
1990	444.3	706.7	617.3	618.3	736.9	338.8	405.5	304.8	352.1	357.5	256.6	299.4	337.5
1991	400.9	409.4	425.6	323.3	357.2	352.8	380.7	329.9	361.4	337.3	415.6	571.8	545.3
1992	506.2	569.4	459.9	513.2	500.4	481.2	513.0						
311-312. 식료품제조업													
FOOD													
생산(PRODUCTION, 412.7)													
1985	100.0	81.2	76.2	85.8	103.1	101.5	88.9	105.2	109.5	126.4	116.3	110.4	95.4
1986	121.8	108.0	88.4	113.4	120.6	132.1	98.9	111.3	108.2	124.6	177.8	136.3	141.5
1987	107.7	111.9	98.6	92.9	106.8	101.4	103.9	120.8	117.7	120.3	105.6	109.0	103.7
1988	122.6	109.3	95.5	117.2	95.8	108.7	110.1	116.4	147.8	129.0	154.2	143.0	143.8
1989	132.1	107.9	94.7	102.5	94.2	109.2	92.8	175.9	171.6	146.1	183.3	169.1	137.4
1990	128.0	92.8	110.8	124.4	124.9	108.4	112.6	122.1	141.7	139.9	117.8	199.8	140.6
1991	137.8	125.7	110.4	132.5	127.7	139.2	140.0	142.9	130.8	133.0	154.7	154.5	162.7
1992	131.0	132.1	115.5	131.6	124.9	121.0	161.0						
출하(SHIPMENT, 744.7)													
1985	100.0	85.0	81.7	90.1	93.2	99.9	94.4	99.9	107.8	124.5	115.8	107.8	99.8
1986	122.3	103.8	91.0	118.5	120.5	112.4	109.6	109.3	119.9	125.6	153.7	144.3	158.4
1987	110.8	117.6	95.1	119.1	107.2	108.7	107.6	116.7	101.1	116.9	115.5	111.8	111.7
1988	123.1	109.0	103.1	120.3	106.2	115.1	116.4	114.9	140.1	129.7	144.0	140.9	137.6
1989	114.9	105.4	104.2	114.5	103.7	108.5	107.1	118.3	116.8	128.3	127.2	116.0	128.5
1990	127.7	106.6	115.7	129.4	115.2	130.2	124.3	130.4	133.5	146.4	122.2	144.5	134.2
1991	135.8	125.4	110.9	129.9	131.9	135.0	141.0	140.7	138.0	138.8	150.5	144.9	142.6
1992	128.5	132.8	116.0	127.1	129.3	133.1	132.7						
재고(INVENTORY, 1798.6)													
1985	100.0	58.9	49.3	61.8	114.1	141.1	125.2	141.0	121.7	99.9	107.2	93.5	87.0
1986	157.5	112.8	108.9	98.3	128.0	194.5	176.9	175.4	121.3	141.2	265.7	228.3	138.5
1987	112.4	121.0	154.2	82.7	89.9	83.2	75.1	116.1	194.4	142.6	113.7	89.5	85.9
1988	84.9	77.6	63.8	78.9	72.1	57.6	57.6	87.8	115.8	112.2	114.4	90.5	90.9
1989	320.9	114.0	98.5	84.5	80.9	85.8	61.9	265.7	441.3	457.5	607.8	832.1	720.7
1990	282.3	589.6	442.0	317.9	378.0	230.2	315.9	185.6	232.9	203.9	162.3	144.5	185.4
1991	241.7	195.9	204.7	133.8	132.4	183.7	204.9	223.4	229.0	265.4	275.3	398.6	453.0
1992	339.9	429.9	301.7	334.2	320.2	317.0	336.6						

I-8 강원도 업종별 생산·출하·재고지수(원지수)

	평균	1	2	3	4	5	6	7	8	9	10	11	12
	Average	Jan.	Feb.	Mar.	Apr.	May.	Jun.	Jul.	Aug.	Sep.	Oct.	Nov.	Dec.
313. 음료품제조업													
BEVERAGES													
생산(PRODUCTION, 180.7)													
1985	100.0	97.7	88.0	125.5	101.8	104.0	91.8	103.3	90.1	100.8	105.9	95.1	96.0
1986	104.5	103.9	90.4	108.4	114.3	114.1	100.8	106.8	103.6	105.3	106.0	99.5	101.4
1987	120.1	103.4	113.5	161.0	133.5	135.4	98.4	133.9	133.1	98.4	101.4	97.3	132.1
1988	141.2	176.9	158.8	183.5	180.8	185.2	104.3	133.1	93.2	99.3	99.0	119.1	161.3
1989	140.3	167.9	176.9	166.9	171.3	196.4	96.4	89.9	97.7	97.4	82.3	150.3	190.6
1990	132.7	102.8	146.4	193.3	167.7	161.9	127.6	96.4	121.3	115.6	96.7	123.4	139.6
1991	115.9	139.1	117.7	113.1	123.7	116.1	89.7	105.6	153.7	107.5	106.9	110.3	106.9
1992	128.7	139.3	114.7	125.1	149.5	128.8	114.9						
출하(SHIPMENT, 171.6)													
1985	100.0	87.1	94.1	121.5	97.7	106.5	91.0	92.8	97.4	104.5	112.0	97.0	98.6
1986	104.7	102.4	92.5	109.6	113.8	111.3	99.6	103.7	106.3	111.7	103.6	98.9	103.1
1987	125.8	90.1	111.8	185.0	176.6	157.1	115.8	123.0	166.2	103.5	91.4	90.5	99.2
1988	167.3	231.9	86.6	208.1	399.4	184.9	246.7	102.9	132.3	93.9	92.6	117.5	110.6
1989	166.1	71.7	160.5	85.4	112.1	94.3	809.5	76.3	156.8	109.5	90.7	99.2	127.8
1990	165.5	52.3	85.5	92.3	79.9	823.0	169.0	83.6	80.3	92.6	165.8	81.0	181.3
1991	153.6	71.0	138.6	248.0	129.6	113.6	178.5	216.2	118.7	178.0	131.7	116.2	202.6
1992	141.0	96.7	123.7	166.9	98.3	194.2	166.5						
재고(INVENTORY, 102.1)													
1985	100.0	94.5	105.8	100.7	99.1	88.2	94.8	107.5	103.2	112.5	103.3	98.5	95.1
1986	77.9	101.4	101.8	85.6	74.3	76.6	73.1	71.4	66.2	59.4	76.7	75.3	73.4
1987	115.5	3.4	105.1	306.7	189.1	161.2	4.6	175.7	92.8	10.0	10.3	9.5	317.9
1988	566.6	434.5	1446.6	1766.8	641.7	1119.5	19.7	344.8	19.2	18.0	16.8	23.6	948.2
1989	2075.9	2067.3	2868.9	3933.2	4803.9	6085.6	657.7	768.5	327.4	315.6	215.1	925.9	1941.6
1990	2428.7	2604.4	3371.8	4627.9	5680.5	1137.2	969.7	1243.7	1800.5	2111.3	1506.3	2022.8	2067.8
1991	2046.5	2962.5	3058.2	2416.2	2700.5	2783.8	2118.6	1341.4	2011.9	1588.9	1386.9	1417.0	772.0
1992	1919.8	1346.6	1601.0	1659.3	2467.8	2209.4	2234.6						
314. 담배제조업													
TOBACCO													
생산(PRODUCTION, 926.0)													
1985	100.0	105.5	98.8	101.8	92.9	98.0	93.3	99.8	110.5	106.2	93.5	101.8	97.9
1986	104.8	92.7	92.3	102.8	108.4	107.8	108.2	102.8	112.7	110.3	105.2	107.3	107.3
1987	105.8	91.4	95.6	117.9	112.8	98.8	97.1	108.2	84.9	113.3	110.4	117.2	122.2
1988	107.0	105.2	104.0	113.9	107.2	99.5	104.3	104.6	96.4	116.6	115.6	111.3	105.1
1989	113.8	95.2	87.2	111.9	98.5	110.5	127.7	110.9	140.3	130.7	110.5	121.4	120.7
1990	120.1	104.9	100.0	118.5	132.2	122.7	117.8	117.2	104.3	137.6	118.1	138.6	128.9
1991	116.9	121.6	90.8	108.2	120.8	107.0	123.0	131.2	146.1	124.0	99.5	112.6	117.9
1992	120.6	116.7	90.6	135.0	121.7	136.9	122.9						
출하(SHIPMENT, 1897.2)													
1985	100.0	105.5	98.8	101.8	92.9	98.0	93.3	99.8	110.5	106.2	93.5	101.8	97.9
1986	104.8	92.7	92.3	102.8	108.4	107.8	108.2	102.8	112.7	110.3	105.2	107.3	107.3
1987	105.5	90.9	95.8	117.2	113.6	97.4	97.4	100.7	91.6	114.2	110.6	110.8	125.9
1988	105.8	110.6	102.9	99.9	115.0	100.5	101.7	105.8	93.3	131.3	92.7	110.5	105.2
1989	114.5	118.5	53.8	112.9	97.6	127.2	136.1	111.4	130.8	126.9	117.4	118.6	123.0
1990	119.3	102.2	98.7	102.6	127.6	137.2	117.8	117.3	102.6	141.5	129.7	125.8	129.0
1991	115.6	115.8	90.8	110.3	113.8	122.5	106.9	144.4	148.3	135.8	73.3	96.7	128.7
1992	120.5	114.6	95.3	127.6	135.4	136.1	113.9						
재고(INVENTORY, 153.8)													
1985	0.0	0.0	0.0	0.0	0.0	0.0	0.0	0.0	0.0	0.0	0.0	0.0	0.0
1986	0.0	0.0	0.0	0.0	0.0	0.0	0.0	0.0	0.0	0.0	0.0	0.0	0.0
1987	100.1	21.5	14.3	43.0	10.8	68.1	57.3	354.8	86.0	50.2	53.8	293.9	147.0
1988	682.5	430.1	344.1	899.6	591.4	555.6	659.5	612.9	734.8	150.5	1050.2	1082.4	1078.9
1989	839.9	125.4	1451.6	1412.2	1448.0	784.9	451.6	433.7	810.0	964.2	688.2	799.3	709.7
1990	1020.9	817.2	838.7	1469.5	1652.3	1078.9	1078.9	1075.3	784.9	989.2	530.5	967.7	967.7
1991	1169.9	1211.5	1261.6	1150.5	1430.1	716.8	1283.2	903.2	813.6	347.7	1412.2	2035.8	1473.1
1992	1512.0	1684.6	1552.0	1845.9	1301.1	1254.5	1433.7						

I - 8 강원도 업종별 생산·출하·재고지수(원지수)

	평균	1	2	3	4	5	6	7	8	9	10	11	12
	Average	Jan.	Feb.	Mar.	Apr.	May.	Jun.	Jul.	Aug.	Sep.	Oct.	Nov.	Dec.
32. 섬유, 의복및가죽산업													
TEXTILE, WEARING APPAREL AND LEATHER													
생산(PRODUCTION, 179.5)													
1985	100.0	164.5	71.0	89.4	91.5	101.2	108.3	101.8	82.5	101.0	79.4	106.5	104.0
1986	192.3	196.0	143.0	136.1	120.2	115.2	139.6	295.8	269.5	131.2	162.0	315.6	284.0
1987	250.5	114.1	242.5	385.9	311.7	354.1	320.1	197.3	180.4	232.9	195.1	244.1	228.4
1988	260.2	204.9	245.7	266.7	286.7	247.8	270.4	261.8	283.6	253.2	253.6	279.3	268.5
1989	264.5	201.6	246.2	297.7	276.2	266.7	266.5	272.2	258.1	242.5	271.0	274.2	300.6
1990	303.9	286.2	285.2	312.9	290.0	327.0	330.1	327.9	310.4	319.8	285.7	284.6	287.1
1991	341.7	316.2	314.1	324.9	307.7	344.5	345.3	350.9	361.5	350.4	346.0	373.0	365.7
1992	367.5	340.8	315.8	346.0	393.8	409.3	399.1						
출하(SHIPMENT, 121.5)													
1985	100.1	87.9	86.0	101.0	95.0	120.1	134.1	123.2	94.9	94.2	59.5	117.3	87.5
1986	132.2	116.9	89.6	102.4	138.4	123.8	119.2	152.7	149.6	129.7	126.2	175.5	162.6
1987	149.3	99.0	129.6	184.2	150.5	167.9	169.3	152.3	133.1	190.0	124.6	157.8	133.5
1988	190.6	145.1	196.3	192.1	210.8	177.5	196.4	198.6	208.2	192.0	176.8	210.4	182.6
1989	190.9	174.3	175.6	207.4	195.0	175.5	217.4	197.5	175.2	178.9	188.5	185.6	219.6
1990	199.8	175.6	204.0	219.3	193.7	230.5	235.8	228.9	200.7	215.5	187.5	150.9	154.7
1991	197.9	212.1	185.6	175.3	157.7	205.3	193.1	192.7	211.5	193.3	216.9	211.6	219.6
1992	216.5	207.4	202.7	204.3	223.7	215.5	245.6						
재고(INVENTORY, 199.5)													
1985	100.0	111.6	112.5	109.2	108.8	88.6	55.1	63.9	72.3	80.2	101.0	120.4	176.8
1986	161.4	207.6	165.4	151.6	220.1	180.3	148.8	162.0	155.9	134.6	146.2	117.7	146.1
1987	105.6	158.6	156.3	96.3	128.3	117.9	130.3	65.3	51.0	60.7	59.2	72.5	170.9
1988	157.8	181.4	59.3	54.7	65.3	53.6	160.5	155.2	136.0	149.6	249.5	286.8	341.8
1989	402.1	336.1	367.9	441.5	438.5	395.9	381.0	380.0	370.9	470.8	426.6	545.3	271.3
1990	538.9	661.0	765.9	649.2	662.1	647.2	645.1	590.4	476.6	448.0	298.9	314.5	307.6
1991	225.5	303.6	273.0	246.2	199.7	171.9	188.4	220.2	224.2	248.1	239.6	196.7	194.0
1992	242.4	195.4	208.1	243.4	231.2	279.2	297.2						
321. 섬유제조업													
TEXTILE													
생산(PRODUCTION, 42.0)													
1985	100.0	91.3	86.3	98.9	97.7	106.7	95.6	101.4	95.7	93.1	90.9	103.3	139.5
1986	209.4	176.9	120.8	202.0	197.8	221.8	218.0	164.0	169.7	251.3	214.8	358.8	216.9
1987	245.0	173.2	153.4	225.4	196.0	213.7	262.2	264.8	242.6	280.7	292.4	299.2	336.3
1988	412.4	227.2	390.3	440.3	512.5	337.3	428.2	403.2	506.9	396.3	411.4	429.2	466.2
1989	447.5	408.3	362.5	503.8	457.4	451.9	428.4	446.6	484.6	433.5	437.5	472.7	483.2
1990	559.3	514.9	459.6	523.9	512.8	543.0	564.9	590.2	605.5	631.4	581.0	609.8	575.2
1991	559.5	566.7	527.8	625.0	562.1	553.5	547.8	552.4	534.2	543.9	560.6	571.2	569.3
1992	576.8	581.5	548.0	564.2	568.5	588.7	610.1						
출하(SHIPMENT, 31.4)													
1985	100.0	77.5	93.9	110.1	78.3	110.8	108.6	113.5	101.4	86.3	75.1	90.0	154.6
1986	184.6	159.7	105.9	192.1	161.2	167.2	181.4	139.3	191.7	214.3	215.8	282.9	203.5
1987	205.0	141.1	135.1	191.8	153.9	181.7	229.0	217.9	211.4	235.9	238.9	250.2	273.3
1988	304.5	196.7	313.1	334.0	365.6	256.5	277.4	296.4	360.3	343.6	238.5	358.8	312.8
1989	325.9	333.8	231.0	352.5	347.8	321.2	360.6	288.0	323.9	340.0	337.9	315.6	359.0
1990	409.5	273.0	367.5	390.7	402.6	392.7	421.9	486.2	499.9	458.8	408.9	420.2	392.2
1991	405.0	443.2	387.5	451.8	424.5	406.5	379.6	376.0	369.8	369.8	454.7	404.8	391.4
1992	397.7	413.0	394.1	383.6	408.7	364.9	421.7						
재고(INVENTORY, 178.6)													
1985	100.0	123.2	123.3	119.9	119.1	97.2	59.1	69.4	77.9	86.1	108.1	114.4	102.9
1986	78.1	103.8	109.3	86.8	86.0	92.4	81.5	105.4	67.8	63.4	37.5	53.2	49.6
1987	57.7	61.1	62.3	59.7	97.9	87.4	65.7	67.2	40.9	41.7	31.9	34.3	42.1
1988	67.3	31.5	38.2	29.5	30.8	40.0	79.4	82.7	101.9	49.3	128.4	78.1	117.5
1989	147.5	92.5	137.5	167.7	146.4	150.9	101.7	146.0	170.3	147.6	140.6	187.5	181.4
1990	186.8	284.4	247.8	242.6	209.7	208.4	191.6	144.7	101.6	112.1	131.4	165.9	202.0
1991	179.9	165.5	153.2	153.7	142.1	142.5	172.8	202.0	215.3	238.6	178.8	189.5	204.6
1992	233.9	203.8	201.5	215.4	221.2	275.6	285.8						

I-8 강원도 업종별 생산·출하·재고지수(원지수)

	평균	1	2	3	4	5	6	7	8	9	10	11	12
	Average	Jan.	Feb.	Mar.	Apr.	May.	Jun.	Jul.	Aug.	Sep.	Oct.	Nov.	Dec.
322. 의복제조업(신발제외)													
WEARING APPAREL, EXCEPT FOOTWEAR													
생산(PRODUCTION, 120.1)													
1985	100.0	200.7	67.2	88.6	92.1	102.3	117.1	100.0	73.9	101.1	70.1	103.2	85.1
1986	191.4	221.6	161.1	120.5	97.6	82.2	119.1	372.8	309.2	74.6	121.9	305.8	310.7
1987	174.1	72.1	269.3	365.7	275.2	332.8	249.3	81.7	70.6	116.7	62.3	114.7	79.4
1988	109.3	95.1	102.8	107.8	118.8	111.6	128.3	124.7	104.9	99.5	102.4	113.5	101.9
1989	110.4	93.7	111.1	106.0	101.8	86.6	126.4	126.3	101.5	97.2	117.3	119.4	138.1
1990	107.3	118.8	115.7	130.3	97.2	127.8	127.8	108.6	84.2	111.5	96.4	79.1	90.7
1991	81.0	99.4	83.2	61.2	49.1	90.3	87.9	80.6	95.8	75.9	80.2	76.2	92.7
1992	93.3	91.7	71.8	84.5	104.0	93.6	114.3						
출하(SHIPMENT, 83.6)													
1985	100.0	96.4	87.3	102.1	106.0	129.2	150.7	126.2	89.1	93.4	43.7	122.1	54.4
1986	103.2	96.4	75.5	59.6	121.8	100.3	86.3	152.2	126.0	84.2	75.5	124.9	135.7
1987	101.1	76.7	115.0	151.9	118.8	134.8	116.5	97.5	72.8	143.1	61.3	85.5	39.9
1988	116.1	95.5	119.9	123.7	125.3	115.9	140.9	128.9	116.1	101.1	116.7	115.6	93.4
1989	115.0	95.0	126.0	109.8	107.2	88.4	144.6	141.3	93.9	93.9	111.6	121.5	146.3
1990	101.6	118.0	120.0	134.4	90.1	146.9	148.0	111.1	72.1	111.3	91.2	28.7	47.5
1991	82.6	101.3	79.5	40.7	20.8	92.9	84.4	85.5	111.1	78.5	91.1	89.8	115.4
1992	108.5	95.2	98.9	104.8	111.4	107.5	133.4						
재고(INVENTORY, 16.3)													
1985	100.0	0.0	0.0	0.0	0.0	0.0	0.0	0.0	0.0	0.0	0.0	187.2	1010.7
1986	1091.8	1369.0	802.1	871.7	1732.6	1160.4	893.0	802.1	1128.3	925.1	1352.9	839.6	1224.6
1987	642.1	1246.0	1203.2	508.0	475.9	465.2	855.6	42.8	155.1	267.4	363.6	502.7	1620.3
1988	1174.2	1850.3	294.1	326.2	438.5	197.9	1069.5	967.9	529.4	1272.7	1631.0	2631.0	2882.4
1989	3285.2	3080.2	2973.3	3540.1	3732.6	3165.8	3529.4	3037.4	2663.1	4133.7	3663.1	4598.9	1304.8
1990	4527.6	4957.2	6641.7	5272.7	5791.4	5625.7	5780.7	5625.7	4695.2	4224.6	2187.2	2005.3	1524.1
1991	750.9	1861.0	1620.3	1283.4	844.9	502.7	374.3	438.5	342.2	390.4	941.2	304.8	107.0
1992	378.8	139.0	320.9	593.6	374.3	363.6	481.3						
323. 가죽, 대용가죽및모피제품제조업(신발과의복제외)													
LEATHER AND PRODUCTS OF LEATHER, LEATHER SUBSTITUTES AND FUR, EXCEPT FOOTWEAR AND WEARING APPAREL													
생산(PRODUCTION, 16.5)													
1985	100.0	0.0	0.0	0.0	0.0	0.0	0.0	159.7	170.0	185.1	199.4	241.4	244.4
1986	161.5	65.7	71.3	84.1	87.2	84.1	90.3	81.1	244.0	240.2	324.6	291.3	274.2
1987	831.4	272.7	283.0	960.2	886.0	882.0	994.6	872.4	825.7	968.9	923.6	1058.3	1049.4
1988	984.3	958.1	930.0	995.3	948.1	1023.1	916.7	913.3	1030.9	1021.1	965.6	1118.5	990.8
1989	932.1	471.0	944.3	1182.7	1098.1	1118.8	887.4	903.8	835.1	825.9	977.0	907.8	1032.8
1990	1100.6	935.1	1088.6	1121.5	1141.7	1244.6	1223.2	1274.1	1223.2	1060.1	927.6	968.4	998.9
1991	1703.1	1274.1	1467.8	1498.4	1559.6	1681.9	1722.6	1824.6	1875.5	1875.5	1753.2	2048.8	1855.2
1992	1850.1	1559.6	1518.8	1712.5	2079.4	2273.1	1957.1						
출하(SHIPMENT, 5.8)													
1985	100.0	0.0	0.0	0.0	0.0	0.0	0.0	138.8	164.6	176.6	252.0	234.5	233.4
1986	272.4	192.6	204.3	237.0	252.6	234.9	255.5	234.9	270.0	328.7	378.5	335.6	344.3
1987	552.9	197.9	318.5	623.4	600.7	582.8	612.5	593.5	581.6	635.3	431.7	716.4	741.0
1988	668.5	597.7	687.6	431.1	628.2	657.4	579.7	696.5	735.0	701.8	728.5	795.7	783.1
1989	572.6	474.3	606.2	849.3	651.4	659.8	515.3	538.0	560.9	550.3	502.9	422.1	540.8
1990	502.0	495.1	549.6	540.6	579.5	585.8	521.5	562.0	458.6	427.1	400.1	472.1	431.6
1991	762.8	584.5	642.9	638.4	705.8	759.8	773.3	768.8	827.2	917.1	768.8	948.6	818.2
1992	819.0	737.3	687.9	692.4	867.7	989.1	939.6						
재고(INVENTORY, 0.8)													
1985	100.0	0.0	0.0	0.0	0.0	0.0	0.0	157.2	143.9	128.8	272.8	272.8	224.8
1986	121.6	87.9	83.0	118.9	89.5	140.6	143.3	84.1	219.8	176.1	92.4	85.4	138.7
1987	146.8	211.4	113.7	68.1	151.8	57.7	80.8	165.3	224.4	308.5	168.1	92.6	118.7
1988	309.7	391.4	138.0	282.2	364.3	278.8	409.7	427.5	303.7	287.2	242.4	384.9	206.3
1989	338.6	295.3	400.1	432.7	516.1	430.7	313.4	223.6	169.6	142.6	276.3	335.6	526.9
1990	413.3	289.4	304.7	300.9	291.4	266.2	312.5	312.5	520.8	625.0	648.1	532.4	555.6
1991	765.8	844.9	856.5	914.4	868.1	821.8	787.0	879.6	868.1	636.6	648.1	532.4	532.4
1992	517.0	405.1	358.8	520.8	648.1	682.9	486.1						

I - 8 강원도 업종별 생산·출하·재고지수(원지수)

	평 균	1	2	3	4	5	6	7	8	9	10	11	12
	Average	Jan.	Feb.	Mar.	Apr.	May.	Jun.	Jul.	Aug.	Sep.	Oct.	Nov.	Dec.
324. 신발제조업(성형고무또는플라스틱신발제외)													
FOOTWEAR, EXCEPT VULCANIZED, MOULDED RUBBER OR PLASTIC FOOTWEAR													
생산(PRODUCTION, 0.9)													
1985	100.0	69.9	73.5	91.9	99.3	121.3	110.3	91.9	110.3	125.0	136.0	95.6	73.5
1986	85.8	66.2	73.5	95.6	117.6	106.6	121.3	102.9	91.9	88.2	73.5	55.1	36.8
1987	55.1	47.8	80.9	42.3	52.2	77.6	114.0	93.4	91.9	18.4	15.4	12.9	14.7
1988	17.2	17.3	14.7	19.1	23.9	20.2	18.4	14.7	11.0	12.9	15.4	19.1	20.2
1989	34.9	18.4	40.4	34.9	36.8	33.1	28.7	25.7	11.8	26.5	55.5	52.2	55.1
1990	7.1	46.3	38.6	0.0	0.0	0.0	0.0	0.0	0.0	0.0	0.0	0.0	0.0
1991	0.0	0.0	0.0	0.0	0.0	0.0	0.0	0.0	0.0	0.0	0.0	0.0	0.0
1992	0.0	0.0	0.0	0.0	0.0	0.0	0.0	0.0	0.0	0.0	0.0	0.0	0.0
출하(SHIPMENT, 0.7)													
1985	100.0	42.9	47.4	106.0	87.2	144.7	92.9	125.6	87.2	102.3	116.5	154.1	94.0
1986	88.0	20.7	104.9	77.4	157.9	73.3	118.4	124.1	82.7	110.5	69.9	75.2	41.4
1987	58.6	45.1	63.9	65.8	53.4	68.0	124.1	103.0	101.5	39.5	13.9	11.3	13.2
1988	17.8	15.8	13.2	21.4	26.3	18.8	20.7	16.9	13.2	11.3	16.5	18.4	21.1
1989	36.0	16.9	45.1	33.8	35.7	33.8	31.6	27.8	13.9	23.3	58.6	51.1	60.5
1990	8.0	49.2	39.5	7.5	0.0	0.0	0.0	0.0	0.0	0.0	0.0	0.0	0.0
1991	0.0	0.0	0.0	0.0	0.0	0.0	0.0	0.0	0.0	0.0	0.0	0.0	0.0
1992	0.0	0.0	0.0	0.0	0.0	0.0	0.0	0.0	0.0	0.0	0.0	0.0	0.0
재고(INVENTORY, 3.8)													
1985	100.0	68.8	107.9	91.0	111.1	82.0	110.1	65.6	101.6	137.6	169.3	89.9	63.5
1986	94.4	129.6	87.8	116.4	63.5	113.8	121.7	95.2	111.1	82.5	89.9	63.5	58.2
1987	47.6	63.5	89.9	58.2	58.2	74.1	63.5	52.9	42.3	13.2	15.9	18.5	21.2
1988	20.7	23.8	26.5	23.8	21.2	23.8	21.2	18.5	15.9	18.5	17.5	19.0	18.5
1989	17.6	21.2	15.9	18.5	21.2	21.2	18.0	15.9	13.2	18.5	15.9	19.0	13.2
1990	1.8	10.6	10.6	0.0	0.0	0.0	0.0	0.0	0.0	0.0	0.0	0.0	0.0
1991	0.0	0.0	0.0	0.0	0.0	0.0	0.0	0.0	0.0	0.0	0.0	0.0	0.0
1992	0.0	0.0	0.0	0.0	0.0	0.0	0.0	0.0	0.0	0.0	0.0	0.0	0.0
33. 나무및나무제품제조업(가구포함)													
WOOD AND WOOD PRODUCTS INCLUDING FURNITURE													
생산(PRODUCTION, 44.9)													
1985	100.0	69.5	65.1	102.6	103.7	101.1	94.9	104.7	120.4	108.5	116.4	130.3	81.4
1986	119.0	119.3	94.8	111.6	108.2	113.9	131.3	128.1	131.6	128.7	140.5	118.2	101.3
1987	127.8	86.6	96.8	121.8	110.9	146.2	125.4	124.2	123.7	154.4	161.0	174.7	107.4
1988	96.1	82.6	58.8	96.7	100.6	99.6	100.9	77.1	104.6	105.4	110.5	109.4	107.3
1989	121.9	85.7	83.4	127.7	119.5	137.4	162.3	134.5	133.2	117.4	135.5	114.7	112.0
1990	130.4	89.1	107.8	138.4	127.3	142.5	156.2	135.8	131.4	165.5	132.5	122.5	115.4
1991	190.5	135.5	168.2	215.9	247.0	227.0	192.7	173.4	194.3	180.7	195.9	188.6	166.7
1992	129.9	144.6	75.2	114.8	159.6	152.9	132.1						
출하(SHIPMENT, 48.9)													
1985	100.0	66.2	76.6	79.7	99.9	117.7	94.0	105.9	125.5	104.1	94.4	137.6	97.7
1986	116.0	79.3	65.7	85.4	104.2	122.0	134.3	167.6	142.4	131.2	135.8	112.2	112.4
1987	121.3	65.9	92.7	131.8	93.9	138.9	117.7	108.8	127.7	139.9	153.1	134.2	150.5
1988	99.6	89.9	61.4	87.8	86.0	147.7	99.3	114.1	106.9	93.3	106.0	93.4	109.2
1989	114.9	83.3	80.8	106.9	114.2	129.2	168.9	120.0	107.5	111.8	113.7	109.4	133.2
1990	119.3	93.5	122.2	133.1	112.6	129.8	128.5	136.2	113.4	132.7	117.4	106.1	106.5
1991	192.6	113.7	167.6	208.5	248.2	227.2	232.7	149.4	174.7	203.6	220.4	194.0	171.4
1992	136.0	137.4	74.1	151.3	160.0	161.6	131.9						
재고(INVENTORY, 99.3)													
1985	100.0	109.7	98.9	137.3	131.8	91.9	88.0	89.4	88.1	85.3	109.6	101.8	67.7
1986	121.1	121.8	147.4	183.6	175.7	158.4	152.8	103.5	82.2	77.2	84.4	82.4	83.6
1987	133.5	100.6	101.5	74.5	102.3	113.7	112.0	124.8	108.2	149.0	173.1	249.6	192.3
1988	111.0	180.7	172.2	175.7	190.2	119.7	116.2	67.5	64.6	56.4	57.4	71.2	60.7
1989	79.4	43.6	41.0	57.6	58.1	56.3	49.9	70.0	99.0	106.6	131.2	134.3	105.2
1990	102.7	96.5	72.7	68.0	84.7	89.9	111.9	90.6	92.4	134.3	127.6	131.6	132.7
1991	182.1	164.3	173.2	187.7	175.3	162.6	128.8	189.2	228.8	204.3	181.1	210.0	180.4
1992	135.9	188.9	183.8	128.9	112.3	102.8	98.9						

I-8 강원도 업종별 생산·출하·재고지수(원지수)

	평균	1	2	3	4	5	6	7	8	9	10	11	12
	Average	Jan.	Feb.	Mar.	Apr.	May.	Jun.	Jul.	Aug.	Sep.	Oct.	Nov.	Dec.
331. 나무및폴크제품제조업(가구제외)													
WOOD AND CORK PRODUCTS, EXCEPT FURNITURE													
생산(PRODUCTION, 44.9)													
1985	100.0	69.5	65.1	102.6	103.7	101.1	94.9	104.7	120.4	108.5	116.4	130.3	81.4
1986	119.0	119.3	94.8	111.6	108.2	113.9	131.3	128.1	131.6	128.7	140.5	118.2	101.3
1987	127.8	86.6	96.8	121.8	110.9	146.2	125.4	124.2	123.7	154.4	161.0	174.7	107.4
1988	96.1	82.6	58.8	96.7	100.6	99.6	100.9	77.1	104.6	105.4	110.5	109.4	107.3
1989	121.9	85.7	83.4	127.7	119.5	137.4	162.3	134.5	133.2	117.4	135.5	114.7	112.0
1990	130.4	89.1	107.8	138.4	127.3	142.5	156.2	135.8	131.4	165.5	132.5	122.5	115.4
1991	190.5	135.5	168.2	215.9	247.0	227.0	192.7	173.4	194.3	180.7	195.9	188.6	166.7
1992	129.9	144.6	75.2	114.8	159.6	152.9	132.1						
출하(SHIPMENT, 48.9)													
1985	100.0	66.2	76.6	79.7	99.3	117.7	94.0	105.9	125.5	104.1	94.4	137.6	97.7
1986	116.0	79.3	65.7	85.4	104.2	122.0	134.3	167.6	142.4	131.2	135.8	112.2	112.4
1987	121.3	65.9	92.7	131.8	93.9	138.9	117.7	108.8	127.7	139.9	153.1	134.2	150.5
1988	99.6	89.9	61.4	87.8	86.0	147.7	99.3	114.1	106.9	93.3	106.0	93.4	109.2
1989	114.9	83.3	80.8	106.9	114.2	129.2	168.9	120.0	107.5	111.8	113.7	109.4	133.2
1990	119.3	93.5	122.2	133.1	112.6	129.8	128.5	136.2	113.4	132.7	117.4	106.1	106.5
1991	192.6	113.7	167.6	208.5	248.2	227.2	232.7	149.4	174.7	203.6	220.4	194.0	171.4
1992	136.0	137.4	74.1	151.3	160.0	161.6	131.9						
재고(INVENTORY, 99.3)													
1985	100.0	109.7	98.9	137.3	131.8	91.9	88.0	89.4	88.1	85.3	109.6	101.8	67.7
1986	121.1	121.8	147.4	183.6	175.7	158.4	152.8	103.5	82.2	77.2	84.4	82.4	83.6
1987	133.5	100.6	101.5	74.5	102.3	113.7	112.0	124.8	108.2	149.0	173.1	249.6	192.3
1988	111.0	180.7	172.2	175.7	190.2	119.7	116.2	67.5	64.6	56.4	57.4	71.2	60.7
1989	79.4	43.6	41.0	57.6	58.1	56.3	49.9	70.0	99.0	106.6	131.2	134.3	105.2
1990	102.7	96.5	72.7	68.0	84.7	89.9	111.9	90.6	92.4	134.3	127.6	131.6	132.7
1991	182.1	164.3	173.2	187.7	175.3	162.6	128.8	189.2	228.8	204.3	181.1	210.0	180.4
1992	135.9	188.9	183.8	128.9	112.3	102.8	98.9						
34. 종이및종이제품제조업, 인쇄및출판업													
PAPER AND PAPER PRODUCTS, PRINTING AND PUBLISHING													
생산(PRODUCTION, 90.9)													
1985	100.0	101.8	104.9	98.0	100.2	93.8	90.3	94.4	101.0	88.8	102.2	97.0	127.3
1986	98.2	99.6	87.9	90.3	94.3	91.2	95.7	101.5	97.7	105.6	107.3	102.4	104.9
1987	118.6	108.7	117.0	115.0	113.3	109.4	101.4	111.5	106.1	116.0	158.9	128.6	137.5
1988	124.3	124.2	124.8	141.6	127.9	107.5	110.5	115.4	129.3	131.9	124.0	128.6	125.3
1989	128.4	150.0	143.0	144.1	111.6	102.0	109.0	151.3	150.8	129.5	120.4	108.7	119.9
1990	133.3	132.1	138.4	117.7	146.5	147.7	94.4	117.1	138.7	128.1	133.9	148.9	156.2
1991	206.1	169.0	167.5	161.2	136.4	159.3	132.0	152.7	167.6	643.1	187.8	179.7	216.4
1992	152.3	190.1	159.5	157.5	188.3	111.9	106.6						
출하(SHIPMENT, 65.0)													
1985	100.0	97.9	101.8	91.4	100.0	95.7	89.8	92.4	101.7	88.7	106.0	96.5	138.0
1986	93.5	90.7	75.0	78.9	89.3	86.1	87.9	102.0	99.0	109.3	102.0	103.3	98.2
1987	117.4	100.0	104.7	105.4	108.3	108.2	102.8	111.0	114.5	134.7	144.5	136.2	138.9
1988	129.8	122.8	126.4	164.1	140.8	120.7	109.6	113.7	122.9	123.3	152.4	145.0	115.7
1989	137.0	151.0	140.3	144.0	123.8	137.8	126.8	157.5	178.0	141.7	116.9	94.2	131.7
1990	151.0	161.2	133.9	130.0	134.8	147.8	109.1	165.0	174.1	180.2	136.4	176.4	162.7
1991	206.3	174.0	181.5	189.0	150.3	177.6	139.3	161.9	166.5	496.6	201.7	207.5	229.1
1992	166.9	198.8	165.4	180.4	190.0	139.1	128.0						
재고(INVENTORY, 30.1)													
1985	100.0	101.1	123.8	143.5	140.8	134.7	140.8	102.5	70.3	69.8	55.8	57.9	59.4
1986	95.3	54.4	76.0	87.4	98.5	90.6	112.5	111.3	97.9	100.1	94.1	125.5	95.7
1987	161.3	105.4	125.1	143.9	167.0	176.9	171.1	178.9	195.0	156.3	164.0	163.4	188.6
1988	295.0	252.3	373.9	338.1	333.0	363.2	288.0	297.8	282.6	262.9	238.3	217.8	292.3
1989	341.6	333.4	327.5	494.0	406.7	247.1	242.2	264.8	275.2	277.8	262.7	436.2	531.9
1990	1979.0	441.1	1114.4	1014.1	1926.0	2669.8	3021.2	2871.5	2791.8	1711.6	2343.3	1920.9	1922.4
1991	483.7	1851.3	988.9	322.1	265.3	285.9	266.2	260.6	269.8	219.2	471.8	344.8	258.4
1992	324.0	281.9	384.1	346.9	333.9	306.8	290.6						

I-8 강원도 업종별 생산·출하·재고지수(원지수)

	평균	1	2	3	4	5	6	7	8	9	10	11	12
	Average	Jan.	Feb.	Mar.	Apr.	May.	Jun.	Jul.	Aug.	Sep.	Oct.	Nov.	Dec.
341. 종이및종이제품제조업													
PAPER AND PAPER PRODUCTS													
생산(PRODUCTION, 43.8)													
1985	100.0	104.6	105.9	88.2	104.6	84.8	85.2	85.5	101.2	85.2	109.1	91.2	154.4
1986	96.6	98.7	66.9	77.4	92.0	94.5	99.3	106.1	98.7	113.9	106.4	97.4	108.5
1987	115.2	112.9	106.4	114.0	123.4	115.7	97.5	117.1	113.8	118.2	113.9	120.9	129.1
1988	129.5	120.4	107.1	169.8	123.3	133.7	122.9	130.9	138.7	136.3	127.8	112.7	131.0
1989	107.3	122.3	99.9	120.5	109.8	102.3	115.1	111.4	124.6	114.3	127.1	60.9	78.8
1990	133.7	85.4	127.1	109.5	135.1	138.4	100.3	148.9	142.4	114.6	155.2	179.7	167.8
1991	158.6	173.1	137.2	157.7	147.1	160.4	132.0	167.1	155.1	168.7	178.0	164.2	163.2
1992	148.3	164.3	136.2	147.0	155.5	144.6	142.4						
출하(SHIPMENT, 44.1)													
1985	100.0	97.4	100.6	83.8	101.9	92.6	87.4	87.4	102.1	87.2	110.9	93.7	154.9
1986	90.5	86.1	59.4	67.8	86.0	85.4	86.0	104.2	100.0	114.8	98.9	101.3	96.5
1987	114.9	97.6	93.6	99.9	110.4	110.3	101.6	113.1	122.0	144.3	115.4	135.6	134.8
1988	134.3	119.9	118.4	186.8	144.1	139.0	114.6	119.7	123.5	120.5	167.1	144.7	113.1
1989	130.6	137.4	118.0	132.0	128.5	155.0	137.8	140.7	177.5	139.8	117.8	65.0	117.8
1990	158.9	152.6	125.6	131.6	122.9	142.4	118.9	201.9	192.1	198.5	147.1	203.0	170.3
1991	182.8	177.7	173.4	200.0	162.0	186.4	143.0	172.7	159.6	195.6	202.6	212.6	208.6
1992	171.8	189.8	157.0	186.1	174.5	167.8	155.8						
재고(INVENTORY, 30.1)													
1985	100.0	101.1	123.8	143.5	140.8	134.7	140.8	102.5	70.3	69.8	55.8	57.9	59.4
1986	95.3	54.4	76.0	87.4	98.5	90.6	112.5	111.3	97.9	100.1	94.1	125.5	95.7
1987	161.3	105.4	125.1	143.9	167.0	176.9	171.1	178.9	195.0	156.3	164.0	163.4	188.6
1988	295.0	252.3	373.9	338.1	333.0	363.2	288.0	297.8	282.6	262.9	238.3	217.8	292.3
1989	341.6	333.4	327.5	494.0	406.7	217.1	242.2	264.8	275.2	277.8	262.7	436.2	531.9
1990	1979.0	441.1	1114.4	1014.1	1926.0	2669.8	3021.2	2871.5	2791.8	1711.6	2343.3	1920.9	1922.4
1991	483.7	1851.8	988.9	322.1	265.3	285.9	266.2	260.6	269.8	219.2	471.8	344.8	258.4
1992	324.0	281.9	384.1	346.9	333.9	306.8	290.6						
342. 인쇄·출판및관련산업													
PRINTING AND PUBLISHING													
생산(PRODUCTION, 47.1)													
1985	100.0	99.2	104.0	107.2	96.2	102.1	95.1	102.8	100.8	92.2	95.8	102.5	102.1
1986	99.7	100.5	107.5	102.3	96.4	88.1	92.3	97.3	96.8	97.9	108.1	107.1	101.6
1987	121.8	104.9	126.9	116.0	103.8	103.5	105.1	106.3	98.9	113.8	200.7	135.8	145.3
1988	119.3	127.7	141.2	115.4	132.1	83.1	99.0	101.0	120.6	127.7	120.4	143.4	120.1
1989	148.0	175.8	183.0	166.1	113.3	101.6	103.2	188.4	175.3	143.6	114.2	153.1	158.1
1990	132.9	175.6	148.8	125.3	157.1	156.2	88.9	87.5	135.3	140.7	114.1	120.3	145.3
1991	250.2	165.2	195.8	164.5	126.5	158.2	132.0	139.3	179.2	1084.4	197.0	194.2	266.0
1992	156.0	214.1	181.2	167.2	218.8	81.5	73.4						
출하(SHIPMENT, 20.9)													
1985	100.0	99.1	104.2	107.5	96.0	102.2	94.8	102.9	100.9	91.8	95.6	102.6	102.2
1986	99.6	100.5	107.9	102.4	96.3	87.5	91.9	97.1	96.7	97.8	108.5	107.5	101.7
1987	122.8	105.2	128.2	116.8	104.0	103.7	105.4	106.7	98.8	114.5	205.8	137.6	147.5
1988	120.3	129.1	143.3	116.2	133.7	82.2	99.0	101.1	121.7	129.1	121.5	145.6	121.1
1989	150.4	179.6	187.2	169.4	113.9	101.7	103.4	192.9	179.0	145.8	114.9	155.8	161.0
1990	134.2	179.4	151.3	126.6	160.0	159.1	88.4	86.9	136.0	141.7	113.8	120.3	146.6
1991	255.6	166.4	198.5	165.7	125.7	159.0	131.5	139.1	181.1	1131.7	199.7	196.7	272.2
1992	156.6	217.7	183.2	168.4	222.6	78.4	69.6						

I-8 강원도 업종별 생산·출하·재고지수(원지수)

평균	1	2	3	4	5	6	7	8	9	10	11	12
Average	Jan.	Feb.	Mar.	Apr.	May.	Jun.	Jul.	Aug.	Sep.	Oct.	Nov.	Dec.

35. 화합물·석유·석탄·고무및플라스틱제품제조업

CHEMICALS, PETROLEUM, COAL, RUBBER AND PLASTIC PRODUCTS

생산(PRODUCTION, 214.5)

1985	100.0	117.6	95.8	101.7	96.7	88.5	82.2	68.9	70.1	83.1	132.6	133.2	129.4
1986	97.5	110.7	99.7	100.6	95.7	81.5	71.3	69.3	66.7	96.0	125.5	123.0	129.7
1987	105.5	110.7	97.1	104.2	94.2	86.3	73.7	69.0	70.0	118.3	142.5	144.5	155.6
1988	114.4	118.0	114.6	116.9	96.9	80.9	105.4	85.0	90.8	113.0	164.1	146.4	140.4
1989	99.6	129.1	84.7	82.4	79.4	90.1	71.3	60.6	69.2	97.1	136.7	149.8	144.3
1990	165.0	114.8	103.1	138.5	142.1	179.5	153.6	97.3	129.3	191.1	250.7	242.9	237.0
1991	170.2	161.4	143.3	154.7	186.6	142.4	129.6	131.7	182.7	194.2	215.6	228.8	171.8
1992	172.4	167.7	142.1	160.1	155.3	214.3	195.0						

출하(SHIPMENT, 298.9)

1985	100.0	124.4	97.2	102.8	96.3	82.2	71.6	56.0	62.4	82.7	139.9	140.7	143.8
1986	98.9	114.5	99.8	96.8	97.5	74.5	60.8	59.0	64.0	98.2	142.1	137.3	141.9
1987	109.4	127.0	106.9	108.9	102.3	72.8	71.0	63.8	74.2	110.0	160.7	147.8	167.5
1988	114.4	131.5	115.1	118.2	92.3	65.6	93.0	66.2	78.5	129.0	162.5	161.8	159.7
1989	106.5	121.8	101.2	111.3	79.0	86.3	72.3	54.2	73.5	103.1	152.1	163.2	160.0
1990	126.0	123.1	100.8	108.0	100.5	116.2	82.3	77.5	95.4	148.9	195.4	191.7	171.8
1991	135.6	158.5	116.9	131.0	118.4	115.3	88.9	91.9	139.2	149.8	182.6	186.7	148.5
1992	126.7	131.9	111.6	124.7	129.9	134.3	127.7						

재고(INVENTORY, 421.9)

1985	100.0	49.7	54.6	56.6	73.0	78.3	85.1	108.0	118.8	109.7	155.9	159.4	150.1
1986	211.2	163.7	167.2	188.5	189.4	204.9	228.3	241.4	226.6	231.8	228.7	229.5	234.8
1987	242.2	225.7	216.9	214.4	222.5	255.9	263.8	275.3	270.7	258.4	247.6	237.1	218.4
1988	132.3	114.7	119.9	134.6	132.7	144.5	163.4	174.1	170.4	109.4	122.4	105.0	96.1
1989	105.3	136.9	125.0	97.4	114.1	104.9	111.0	116.5	97.3	96.8	84.5	79.4	99.2
1990	466.6	97.4	108.5	201.3	329.7	421.0	537.0	476.9	657.9	645.5	643.2	660.6	820.0
1991	748.3	752.8	734.9	728.8	875.2	793.4	809.5	794.5	780.8	750.0	685.8	653.0	620.9
1992	557.1	603.2	556.5	540.4	472.3	552.3	618.1						

351. 산업용화합물제조업

INDUSTRIAL CHEMICALS

생산(PRODUCTION, 30.8)

1985	100.0	105.3	91.0	112.4	105.6	113.2	101.1	96.7	89.5	90.9	100.8	94.6	99.1
1986	102.0	98.9	87.6	101.9	100.7	100.6	103.8	105.2	113.8	98.2	102.3	105.6	105.7
1987	107.0	103.2	105.2	117.2	119.7	112.2	112.4	112.1	68.9	117.1	103.1	96.8	116.7
1988	113.8	109.9	105.7	126.2	113.5	110.0	126.8	122.9	107.5	108.1	117.0	112.4	106.0
1989	106.3	103.8	88.1	70.3	106.3	106.8	100.5	114.7	107.6	106.6	127.1	123.8	120.2
1990	118.8	114.7	96.7	124.1	129.4	142.1	125.1	132.6	109.7	122.1	107.0	108.7	113.6
1991	113.0	113.4	99.0	116.5	117.3	128.5	121.8	109.0	64.1	113.3	127.8	120.0	125.3
1992	126.5	129.1	122.9	131.5	125.5	127.7	122.2						

출하(SHIPMENT, 42.3)

1985	100.0	109.6	94.3	102.3	103.8	103.7	95.8	83.4	86.1	90.8	97.4	107.2	125.6
1986	101.8	102.8	91.2	79.4	93.4	109.0	92.9	101.2	102.1	96.1	122.5	120.6	109.9
1987	101.9	107.9	82.0	100.1	107.6	94.4	99.9	103.1	87.3	84.9	120.0	111.1	124.7
1988	99.5	120.6	89.5	111.2	95.9	90.5	106.7	95.8	98.3	102.0	108.6	88.5	86.0
1989	110.3	78.7	88.2	96.3	96.1	90.7	138.3	99.0	132.4	113.2	117.2	126.7	147.2
1990	111.1	131.4	103.4	126.7	132.5	125.8	90.7	100.3	82.3	95.8	110.3	117.7	116.1
1991	116.4	118.6	92.7	144.0	123.8	110.7	92.1	115.6	107.4	130.8	123.5	123.5	113.6
1992	117.8	115.2	109.7	130.5	125.4	122.5	103.7						

I-8 강원도 업종별 생산·출하·재고지수(원지수)

	평균	1	2	3	4	5	6	7	8	9	10	11	12
	Average	Jan.	Feb.	Mar.	Apr.	May.	Jun.	Jul.	Aug.	Sep.	Oct.	Nov.	Dec.
352. 기타화학제품제조업													
OTHER CHEMICAL PRODUCTS													
생산(PRODUCTION, 19.4)													
1985	100.0	97.2	96.0	83.8	82.6	77.8	79.0	72.9	79.0	94.8	114.2	205.3	116.6
1986	64.4	97.2	112.6	95.6	83.2	81.2	76.2	81.0	7.1	15.3	21.2	51.7	50.5
1987	92.9	51.7	52.8	43.3	64.0	154.8	64.6	130.6	91.0	109.7	117.9	128.4	106.2
1988	151.9	119.1	204.3	126.1	108.8	159.0	157.9	205.6	111.0	111.0	292.1	142.5	85.3
1989	129.9	231.6	39.8	62.0	146.2	170.3	102.3	116.1	111.7	137.9	157.0	147.9	136.4
1990	689.4	110.3	142.1	452.4	582.0	950.2	894.5	306.6	660.8	818.7	1207.1	1056.5	1091.6
1991	745.7	484.7	557.1	598.5	957.4	539.2	648.8	720.0	980.0	906.5	896.1	1000.4	659.5
1992	850.5	834.3	706.7	769.5	669.6	1165.6	957.1						
출하(SHIPMENT, 11.3)													
1985	100.0	89.9	88.8	77.5	76.4	71.9	73.0	67.4	73.0	215.7	123.6	173.0	69.7
1986	53.5	89.9	68.3	56.0	64.7	46.4	30.8	35.3	27.5	18.5	69.5	63.0	72.7
1987	91.9	53.2	68.3	56.2	59.2	74.3	51.0	76.6	112.3	139.2	148.9	140.3	123.0
1988	142.8	145.7	100.4	102.5	104.9	175.2	126.5	159.9	164.2	103.7	196.6	192.3	141.5
1989	111.5	104.9	29.2	92.0	125.4	185.3	48.9	122.2	131.8	125.4	190.4	147.3	35.7
1990	516.5	123.0	118.8	121.9	149.3	598.1	452.0	446.3	831.2	806.3	1127.8	908.9	514.2
1991	736.6	676.5	573.8	570.2	424.4	720.1	555.0	714.9	928.1	954.3	986.3	1060.1	675.4
1992	781.8	827.6	766.6	784.0	811.3	810.9	690.1						
재고(INVENTORY, 156.1)													
1985	100.0	49.0	58.8	49.0	58.8	68.6	78.4	88.2	98.0	68.6	172.5	187.3	220.6
1986	273.5	215.7	215.8	244.1	253.9	276.7	310.5	345.1	326.5	318.6	275.0	261.4	238.7
1987	234.6	234.2	216.7	201.9	201.0	261.1	270.9	307.7	283.5	250.5	215.7	196.8	175.2
1988	209.2	144.1	221.3	233.6	230.2	205.7	222.7	248.9	195.1	194.2	258.3	205.5	150.8
1989	216.3	246.3	253.1	222.9	231.2	204.7	243.0	230.0	203.3	205.1	165.2	156.1	234.8
1990	1192.7	216.4	227.4	486.1	825.4	1070.3	1397.7	1254.4	1698.3	1653.8	1643.7	1703.1	2135.3
1991	1937.9	1936.1	1884.9	1868.6	2269.0	2075.7	2114.9	2072.0	2052.9	1951.7	1774.9	1655.4	1598.3
1992	1438.4	1544.1	1444.1	1381.4	1209.8	1440.2	1610.8						
354. 기타석유및석탄제품제조업													
MISCELLANEOUS PRODUCTS OF PETROLEUM AND COAL													
생산(PRODUCTION, 127.3)													
1985	100.0	136.2	101.9	109.3	99.1	77.2	65.1	47.5	54.4	67.4	151.2	143.8	146.9
1986	99.0	122.4	104.6	105.1	96.7	63.5	51.6	45.7	51.4	99.2	151.9	143.9	151.9
1987	101.3	126.5	102.5	105.8	96.2	57.1	54.6	36.0	51.8	104.4	155.2	153.2	172.5
1988	117.0	129.2	114.8	123.3	91.3	59.8	85.9	49.4	73.9	123.5	175.5	186.5	185.5
1989	104.3	134.5	107.7	101.0	71.9	74.7	57.4	35.1	53.4	98.4	164.8	175.3	177.6
1990	99.2	113.8	92.7	91.7	78.6	79.2	51.8	45.3	48.3	117.4	154.9	158.8	158.0
1991	98.2	131.8	92.3	93.9	88.9	73.7	63.8	50.3	82.5	99.0	145.9	140.6	115.5
1992	93.7	85.0	66.1	81.0	95.7	116.9	117.6						
출하(SHIPMENT, 219.7)													
1985	100.0	139.7	103.9	110.2	99.5	72.1	59.7	43.3	51.7	67.9	150.6	148.1	153.2
1986	100.7	127.3	108.7	109.2	100.5	63.1	49.1	45.3	51.8	99.1	154.4	146.5	153.8
1987	100.7	131.5	106.6	109.3	94.5	55.3	50.8	34.0	50.1	89.6	155.7	154.4	176.7
1988	114.7	135.3	118.1	124.6	90.4	55.4	72.7	43.1	67.3	125.3	175.7	183.2	184.9
1989	104.7	138.6	112.0	103.9	73.4	73.3	54.3	33.1	51.9	98.2	167.6	173.9	175.8
1990	97.8	117.1	96.3	94.6	79.5	74.2	48.1	39.9	46.2	112.1	152.3	156.8	156.4
1991	94.0	134.3	91.7	92.7	83.5	66.8	56.0	43.9	71.2	92.1	146.1	137.1	112.5
1992	86.1	87.7	68.3	77.3	86.1	99.4	97.9						
재고(INVENTORY, 88.4)													
1985	100.0	56.5	71.4	95.0	122.2	111.8	100.2	130.7	155.1	133.1	143.5	80.1	0.0
1986	0.0	0.0	0.0	0.0	0.0	0.0	0.0	0.0	0.0	0.0	0.0	0.0	0.0
1987	184.4	0.0	0.0	0.0	63.4	128.1	187.5	243.7	314.4	337.8	374.2	326.7	236.6
1988	58.6	86.8	28.4	10.6	25.8	89.4	113.0	141.6	141.1	58.4	8.7	0.0	0.0
1989	0.0	0.0	0.0	0.0	0.0	0.0	0.0	0.0	0.0	0.0	0.0	0.0	0.0
1990	0.0	0.0	0.0	0.0	0.0	0.0	0.0	0.0	0.0	0.0	0.0	0.0	0.0
1991	0.0	0.0	0.0	0.0	0.0	0.0	0.0	0.0	0.0	0.0	0.0	0.0	0.0
1992	0.0	0.0	0.0	0.0	0.0	0.0	0.0						

I-8 강원도 업종별 생산·출하·재고지수(원지수)

	평균	1	2	3	4	5	6	7	8	9	10	11	12
	Average	Jan.	Feb.	Mar.	Apr.	May.	Jun.	Jul.	Aug.	Sep.	Oct.	Nov.	Dec.
355. 고무제품제조업													
RUBBER PRODUCTS													
생산(PRODUCTION, 25.1)													
1985	100.0	98.8	102.5	88.5	112.5	93.4	109.3	101.7	82.3	104.0	108.5	89.5	109.4
1986	109.1	108.7	111.2	107.1	105.0	127.7	96.1	102.4	96.6	102.4	109.3	115.2	127.8
1987	142.9	125.9	122.3	156.2	84.9	140.4	110.2	130.3	137.3	193.3	159.2	185.5	168.9
1988	85.9	110.4	99.4	97.5	121.4	104.9	120.4	120.2	120.5	44.3	79.3	2.0	10.8
1989	21.3	96.9	19.1	25.8	18.4	25.5	11.0	0.0	0.0	0.0	0.0	50.0	9.3
1990	134.0	118.5	116.4	134.9	113.1	124.4	111.2	113.5	114.5	122.5	168.1	239.5	131.2
1991	104.1	139.0	97.2	142.9	133.8	124.6	0.0	17.1	153.5	150.8	90.8	134.2	65.7
1992	45.8	55.2	59.8	65.7	32.6	41.4	20.2						
출하(SHIPMENT, 11.8)													
1985	100.0	42.1	50.8	50.5	98.0	118.7	96.5	79.7	67.3	103.9	162.7	154.9	173.9
1986	99.6	45.8	58.8	34.9	113.3	129.4	105.2	87.2	86.9	78.6	102.4	173.0	179.7
1987	338.2	305.2	319.2	258.4	300.6	278.6	309.1	433.8	408.3	534.6	465.4	203.9	241.8
1988	170.3	209.1	268.2	126.2	156.9	79.7	339.7	260.8	77.4	317.7	108.1	57.1	42.1
1989	76.1	80.0	75.4	367.3	62.8	66.2	22.0	21.3	36.0	30.1	0.0	115.3	37.0
1990	243.9	205.4	113.7	198.2	217.2	295.7	195.7	205.7	231.1	237.9	331.2	439.2	256.2
1991	223.7	302.8	102.6	288.9	282.3	229.9	23.1	10.9	549.2	290.4	118.5	259.7	225.7
1992	109.2	149.4	114.0	173.2	121.8	73.4	23.5						
재고(INVENTORY, 123.8)													
1985	100.0	20.1	40.0	56.4	72.8	81.7	97.5	113.5	126.1	139.6	146.7	149.9	155.8
1986	262.9	178.0	199.1	222.3	234.8	251.1	262.4	277.7	275.4	296.1	309.3	315.3	333.1
1987	281.6	326.4	317.0	324.1	307.4	307.8	296.6	274.5	257.5	238.7	220.0	241.7	267.0
1988	44.5	34.7	25.9	34.9	46.1	62.9	50.3	47.9	69.0	39.6	46.2	39.4	36.8
1989	10.4	51.5	46.7	6.2	2.9	0.9	1.0	8.5	3.9	0.0	0.0	2.6	0.2
1990	28.4	4.4	19.8	29.2	30.5	24.6	28.2	31.0	30.9	32.0	32.8	38.2	39.2
1991	36.0	36.1	48.1	47.8	46.1	48.7	45.7	48.7	17.8	19.4	27.7	28.9	16.9
1992	6.3	12.0	12.7	7.5	0.2	1.5	3.7						
356. 달리분류되지않은플라스틱제품제조업													
OTHER PLASTIC PRODUCTS													
생산(PRODUCTION, 11.9)													
1985	100.0	23.5	29.5	50.5	38.6	152.1	163.1	150.2	147.0	168.3	97.1	94.5	84.5
1986	98.7	42.3	33.4	43.2	72.1	126.4	137.6	140.8	142.9	174.3	106.9	77.7	86.4
1987	88.1	25.6	36.7	42.8	74.8	106.7	114.6	80.5	91.9	126.5	114.2	114.2	128.3
1988	86.6	32.5	22.6	50.1	42.0	52.8	141.3	97.4	132.9	108.3	134.0	115.8	109.1
1989	146.7	36.7	41.7	67.1	110.6	216.6	221.7	230.2	214.9	197.1	117.0	158.1	148.7
1990	198.7	124.5	139.6	173.5	199.3	208.8	197.8	186.7	211.1	280.0	261.5	170.5	231.0
1991	290.8	122.9	226.8	204.3	266.8	304.1	280.7	344.2	324.1	353.1	343.0	396.2	323.3
1992	294.8	302.7	257.5	285.1	291.4	294.5	337.3						
출하(SHIPMENT, 13.8)													
1985	100.0	24.3	46.1	51.6	36.5	153.4	163.6	144.6	147.7	166.4	93.1	85.5	86.0
1986	96.6	25.9	45.5	37.7	76.0	125.9	134.9	143.9	152.0	171.3	98.5	72.1	75.5
1987	89.8	22.3	38.1	44.4	74.5	108.2	117.5	90.8	100.7	126.4	113.7	114.1	126.7
1988	86.2	27.1	27.1	43.2	46.1	50.7	135.5	102.0	127.1	128.5	135.4	110.5	100.9
1989	146.2	36.1	50.8	72.2	91.9	216.2	219.4	226.1	221.1	195.1	111.6	158.8	155.0
1990	199.6	124.4	139.0	174.2	196.1	207.5	201.6	195.4	200.7	281.8	263.5	175.1	235.4
1991	290.7	119.5	230.6	205.9	267.3	307.9	278.6	342.5	322.2	348.8	341.9	391.7	331.3
1992	278.1	303.4	267.6	280.0	289.7	223.6	304.3						
재고(INVENTORY, 53.6)													
1985	100.0	108.9	48.5	15.9	33.5	43.2	51.2	115.6	102.4	121.8	149.1	231.1	179.2
1986	259.0	249.0	227.6	259.4	209.2	226.9	286.8	254.2	196.8	212.7	285.0	316.8	383.9
1987	269.1	340.6	344.4	351.3	351.3	331.9	293.2	234.8	192.4	195.8	195.8	195.8	202.1
1988	232.4	260.2	192.4	281.4	224.9	246.1	335.1	301.5	380.9	107.6	90.0	136.7	231.9
1989	174.7	241.6	138.5	103.2	217.9	227.6	164.0	227.5	164.8	164.8	184.2	164.8	97.0
1990	133.6	126.0	145.4	101.4	120.8	140.2	91.7	29.1	161.3	190.4	200.1	151.6	145.4
1991	163.2	203.6	184.2	184.2	174.5	87.3	106.7	106.7	126.0	174.5	164.8	252.1	193.9
1992	181.9	223.0	145.4	213.3	193.9	149.9	165.8						

I-8 강원도 업종별 생산·출하·재고지수(원지수)

평균	1	2	3	4	5	6	7	8	9	10	11	12
Average	Jan.	Feb.	Mar.	Apr.	May.	Jun.	Jul.	Aug.	Sep.	Oct.	Nov.	Dec.

36. 비금속광물제품제조업(석유및석탄제품제외)

NON-METALLIC MINERAL PRODUCTS, EXCEPT PRODUCTS OF PETROLEUM AND COAL

생산(PRODUCTION, 984.3)

1985	100.0	63.5	66.9	91.3	109.4	120.0	115.6	100.7	109.6	113.7	111.7	110.5	87.2
1986	117.8	55.3	59.7	103.6	134.4	140.2	134.1	121.7	132.4	135.6	141.8	139.4	115.5
1987	128.1	84.4	85.8	125.8	136.1	145.6	141.6	140.5	133.1	148.0	131.5	127.3	137.5
1988	150.5	115.1	102.4	149.1	159.2	169.5	170.5	155.6	154.2	153.9	168.2	158.6	149.4
1989	157.0	122.2	101.4	152.1	167.5	176.9	168.7	159.9	169.1	158.6	177.6	166.0	163.6
1990	176.7	137.6	119.9	171.3	178.4	190.2	191.0	187.2	190.0	181.3	192.6	194.0	186.5
1991	195.0	156.1	151.3	185.0	205.9	212.9	211.4	197.6	204.8	203.7	213.3	197.4	201.2
1992	203.5	190.5	172.1	195.5	212.5	218.7	231.5						

출하(SHIPMENT, 2539.8)

1985	100.0	55.5	70.0	103.8	108.2	124.6	114.2	95.9	109.6	107.4	109.9	110.6	90.1
1986	118.3	54.2	57.3	103.9	141.1	143.9	135.2	120.2	134.0	137.1	145.9	136.4	110.6
1987	127.4	82.7	89.7	129.2	141.6	145.6	138.2	133.3	131.6	152.7	121.8	130.7	131.7
1988	143.1	111.3	104.0	138.4	162.8	160.0	153.6	152.6	146.6	138.6	158.0	150.1	141.1
1989	149.9	109.1	95.7	146.2	163.2	173.7	164.8	148.1	163.5	152.2	165.9	159.6	156.8
1990	165.6	123.9	118.3	166.4	164.1	181.4	173.4	174.7	177.1	164.1	184.2	182.8	176.6
1991	182.5	147.7	145.3	171.4	195.0	207.6	190.5	183.0	191.5	187.3	207.8	186.1	176.9
1992	192.3	191.5	161.2	191.4	190.3	205.3	214.0						

재고(INVENTORY, 1737.8)

1985	100.0	131.9	140.2	100.2	98.3	79.5	79.0	84.2	86.0	96.6	92.5	99.2	113.1
1986	214.8	137.7	137.5	136.9	118.0	119.6	107.4	108.7	205.4	339.4	321.9	354.2	490.7
1987	497.8	586.6	579.9	599.7	548.2	540.9	542.7	517.7	507.6	409.6	354.5	394.9	391.4
1988	351.6	391.1	408.1	431.9	414.1	271.4	301.1	369.6	331.8	366.1	334.3	295.8	303.4
1989	263.6	278.5	334.6	325.4	326.3	273.8	237.7	266.0	237.2	202.6	223.4	220.9	237.0
1990	360.5	290.6	307.5	295.6	256.4	230.5	509.5	460.7	432.2	485.1	325.1	360.6	371.8
1991	313.2	359.4	351.8	354.3	342.4	300.8	369.3	383.8	286.5	278.5	234.4	219.3	277.4
1992	222.1	226.5	240.7	215.1	226.9	212.0	211.7						

361. 도기·자기및토기제조업

POTTERY, CHINA AND EARTHENWARE

생산(PRODUCTION, 2.8)

1985	100.0	53.2	48.6	54.7	120.1	94.2	139.8	142.9	124.6	141.3	142.9	86.6	51.7
1986	73.5	51.7	50.2	53.2	72.9	57.8	103.3	91.2	104.9	86.6	101.8	54.7	53.2
1987	72.2	45.6	54.7	53.2	76.0	83.6	104.9	101.8	88.1	103.3	103.3	51.7	0.0
1988	129.9	0.0	0.0	48.6	132.2	269.0	261.4	206.7	89.7	135.3	176.3	240.1	0.0
1989	92.0	0.0	0.0	0.0	91.2	144.4	144.4	161.1	162.6	142.9	150.5	106.4	0.0
1990	51.5	0.0	0.0	19.8	62.3	74.5	76.0	80.5	85.1	77.5	94.2	48.6	0.0
1991	13.6	0.0	0.0	0.0	0.0	22.8	44.1	12.2	15.2	12.2	13.7	24.3	18.2
1992	20.0	19.8	22.8	21.3	18.2	15.2	22.8						

출하(SHIPMENT, 1.8)

1985	100.0	49.8	46.7	54.4	121.3	74.7	99.5	96.4	87.1	110.4	169.5	234.8	56.0
1986	73.9	52.9	49.8	54.4	74.7	65.3	99.5	79.3	91.8	98.0	91.8	74.7	54.4
1987	76.7	45.1	54.4	54.4	94.9	91.8	93.3	88.6	74.7	94.9	113.5	115.1	0.0
1988	126.0	0.0	0.0	0.0	63.8	146.2	244.2	245.7	138.4	197.5	227.1	203.7	45.1
1989	93.6	4.7	0.0	4.7	68.4	157.1	108.9	140.0	112.0	164.9	177.3	158.6	26.4
1990	54.3	10.9	15.6	24.9	54.4	62.2	66.9	77.8	85.5	79.3	101.1	65.3	7.8
1991	13.0	1.6	0.0	1.6	0.0	17.1	38.9	12.4	9.3	7.8	15.6	28.0	23.3
1992	18.7	21.8	20.2	20.2	17.1	17.1	15.6						

I-8 강원도 업종별 생산·출하·재고지수(원지수)

	평균	1	2	3	4	5	6	7	8	9	10	11	12
	Average	Jan.	Feb.	Mar.	Apr.	May.	Jun.	Jul.	Aug.	Sep.	Oct.	Nov.	Dec.
369. 기타비금속광물제품제조업													
OTHER NON-METALLIC MINERAL PRODUCTS													
생산(PRODUCTION, 981.5)													
1985	100.0	63.5	66.9	91.4	109.4	120.1	115.6	100.6	109.5	113.6	111.6	110.5	87.3
1986	117.9	55.3	59.8	103.8	134.6	140.4	134.2	121.7	132.4	135.8	141.9	139.6	115.7
1987	128.3	84.6	85.9	126.0	136.3	145.7	141.7	140.7	133.2	148.1	131.6	127.6	137.9
1988	150.5	115.5	102.7	149.4	159.3	169.2	170.2	155.4	154.4	153.9	168.1	158.4	149.8
1989	157.1	122.5	101.7	152.6	167.7	177.0	168.7	159.9	169.2	158.6	177.6	166.1	164.1
1990	177.0	138.0	120.3	171.7	178.7	190.5	191.4	187.5	190.3	181.6	192.9	194.4	187.0
1991	195.6	156.5	151.8	185.5	206.5	213.4	211.8	198.2	205.4	204.3	213.9	197.9	201.7
1992	204.0	191.0	172.6	196.0	213.1	219.3	232.1						
출하(SHIPMENT, 2538.0)													
1985	100.0	55.5	70.0	103.8	108.2	124.6	114.2	95.9	109.6	107.4	109.9	110.5	90.1
1986	118.3	54.2	57.4	103.9	141.1	143.9	135.2	120.3	134.0	137.1	145.9	136.4	110.6
1987	127.4	82.7	89.7	129.3	141.6	145.7	138.2	133.4	131.6	152.8	121.8	130.7	131.8
1988	143.1	111.4	104.1	138.5	162.8	160.0	153.5	152.5	146.6	138.6	158.0	150.1	141.2
1989	149.9	109.2	95.8	146.3	163.2	173.7	164.8	148.1	163.6	152.2	165.9	159.6	156.9
1990	165.7	124.0	118.4	166.5	164.2	181.5	173.4	174.8	177.1	164.2	184.3	182.9	176.7
1991	182.6	147.8	145.4	171.5	195.1	207.8	190.6	183.2	191.7	187.4	208.0	186.2	177.0
1992	192.4	191.6	161.3	191.6	190.4	205.5	214.1						
재고(INVENTORY, 1737.8)													
1985	100.0	131.9	140.2	100.2	98.3	79.5	79.0	84.2	86.0	96.6	92.5	99.2	113.1
1986	214.8	137.7	137.5	136.9	118.0	119.6	107.4	108.7	205.4	339.4	321.9	354.2	490.7
1987	497.8	586.6	579.9	599.7	548.2	540.9	542.7	517.7	507.6	409.6	354.5	394.9	391.4
1988	351.6	391.1	408.1	431.9	414.1	271.4	301.1	369.6	331.8	366.1	334.3	295.8	303.4
1989	263.6	278.5	334.6	325.4	326.3	273.8	237.7	266.0	237.2	202.6	223.4	220.9	237.0
1990	360.5	290.6	307.5	295.6	256.4	230.5	509.5	460.7	432.2	485.1	325.1	360.6	371.8
1991	313.2	359.4	351.8	354.3	342.4	300.8	369.3	383.8	286.5	278.5	234.4	219.3	277.4
1992	222.1	226.5	240.7	215.1	226.9	212.0	211.7						
37. 제1차금속산업													
BASIC METAL INDUSTRIES													
생산(PRODUCTION, 44.3)													
1985	100.0	110.5	118.7	107.6	106.2	94.8	118.3	114.7	86.2	58.0	86.1	106.1	93.0
1986	109.7	103.9	101.1	109.4	112.7	102.3	114.3	114.9	114.6	112.3	117.1	102.2	111.8
1987	128.8	120.1	114.8	137.0	107.8	128.2	121.7	124.8	121.9	140.9	146.9	137.0	145.1
1988	155.6	142.8	167.7	145.7	152.4	157.4	164.2	147.8	150.7	159.5	160.2	156.8	162.5
1989	164.8	172.2	153.6	168.2	189.9	174.4	178.3	150.4	154.6	159.6	164.8	148.8	162.4
1990	170.4	184.3	180.3	183.2	189.9	167.0	159.1	183.9	170.9	162.3	128.3	157.0	179.2
1991	166.7	177.4	147.2	189.1	178.9	182.0	141.4	130.7	134.7	167.2	171.6	182.3	198.4
1992	177.7	193.1	157.1	185.6	176.1	182.1	172.1						
출하(SHIPMENT, 164.1)													
1985	100.0	90.0	90.6	114.3	143.4	120.6	101.6	110.7	113.7	54.9	87.4	90.6	82.3
1986	115.6	117.3	101.6	148.3	92.9	104.8	121.1	108.7	117.8	115.8	116.4	121.6	121.5
1987	114.2	108.7	109.3	110.2	108.4	110.6	117.5	125.4	122.2	110.6	107.8	118.9	120.3
1988	144.2	132.3	131.2	125.9	145.5	141.2	141.8	151.9	144.6	163.0	151.1	150.7	151.5
1989	159.0	133.6	140.7	165.3	197.6	116.9	168.2	160.5	152.8	139.0	169.1	171.2	193.2
1990	158.4	159.3	164.9	182.3	157.1	154.0	164.6	168.1	141.7	150.1	148.3	153.5	156.6
1991	171.2	155.7	148.0	171.7	180.7	169.5	175.1	170.8	171.5	174.6	169.6	171.8	195.0
1992	181.5	190.6	171.1	203.2	179.4	186.5	158.5						
재고(INVENTORY, 344.3)													
1985	100.0	110.3	136.8	126.0	94.9	78.2	96.5	105.9	85.7	84.1	83.6	95.3	102.7
1986	97.7	107.9	101.8	72.3	93.6	101.6	95.2	108.2	110.4	105.0	103.8	91.4	80.9
1987	114.4	89.0	90.8	112.5	118.1	118.0	113.9	110.0	110.4	118.9	130.8	129.0	131.8
1988	109.4	114.4	123.1	122.5	121.2	126.9	122.4	111.8	119.9	96.0	87.9	87.6	79.3
1989	129.8	91.1	102.4	107.2	91.3	130.8	140.8	146.4	153.4	172.9	165.9	143.3	111.7
1990	134.7	124.1	123.9	121.7	141.2	136.2	123.3	124.5	149.4	159.8	132.4	132.2	147.4
1991	139.3	166.5	166.5	178.1	179.6	201.5	178.6	147.9	85.4	80.7	88.2	96.2	102.7
1992	115.4	120.9	118.0	107.5	119.1	111.6	115.4						

I-8 강원도 업종별 생산·출하·재고지수(원지수)

	평균	1	2	3	4	5	6	7	8	9	10	11	12
	Average	Jan.	Feb.	Mar.	Apr.	May.	Jun.	Jul.	Aug.	Sep.	Oct.	Nov.	Dec.
371. 철강산업													
IRON AND STEEL INDUSTRIES													
생산(PRODUCTION, 44.3)													
1985	100.0	110.5	118.7	107.6	106.2	94.8	118.3	114.7	86.2	58.0	86.1	106.1	93.0
1986	109.7	103.9	101.1	109.4	112.7	102.3	114.3	114.9	114.6	112.3	117.1	102.2	111.8
1987	128.8	120.1	114.8	137.0	107.8	128.2	121.7	124.8	121.9	140.9	146.9	137.0	145.1
1988	155.6	142.8	167.7	145.7	152.4	157.4	164.2	147.8	150.7	159.5	160.2	156.8	162.5
1989	164.8	172.2	153.6	168.2	189.9	174.4	178.3	150.4	154.6	159.6	164.8	148.8	162.4
1990	170.4	184.3	180.3	183.2	189.9	167.0	159.1	183.9	170.9	162.3	128.3	157.0	179.2
1991	166.7	177.4	147.2	189.1	178.9	182.0	141.4	130.7	134.7	167.2	171.6	182.3	198.4
1992	177.7	193.1	157.1	185.6	176.1	182.1	172.1						
출하(SHIPMENT, 164.1)													
1985	100.0	90.0	90.6	114.3	143.4	120.6	101.6	110.7	113.7	54.9	87.4	90.6	82.3
1986	115.6	117.3	101.6	148.3	92.9	104.8	121.1	108.7	117.8	115.8	116.4	121.6	121.5
1987	114.2	108.7	109.3	110.2	108.4	110.6	117.5	125.4	122.2	110.6	107.8	118.9	120.3
1988	144.2	132.3	131.2	125.9	145.5	141.2	141.8	151.9	144.6	163.0	151.1	150.7	151.5
1989	159.0	133.6	140.7	165.3	197.6	116.9	168.2	160.5	152.8	139.0	169.1	171.2	193.2
1990	158.4	159.3	164.9	182.3	157.1	154.0	164.6	168.1	141.7	150.1	148.3	153.5	156.6
1991	171.2	155.7	148.0	171.7	180.7	169.5	175.1	170.8	171.5	174.6	169.6	171.8	195.0
1992	181.5	190.6	171.1	203.2	179.4	186.5	158.5						
재고(INVENTORY, 344.3)													
1985	100.0	110.3	136.8	126.0	94.9	78.2	96.5	105.9	85.7	84.1	83.6	95.3	102.7
1986	97.7	107.9	101.8	72.3	93.6	101.6	95.2	108.2	110.4	105.0	103.8	91.4	80.9
1987	114.4	89.0	90.8	112.5	118.1	118.0	113.9	110.0	110.4	118.9	130.8	129.0	131.8
1988	109.4	114.4	123.1	122.5	121.2	126.9	122.4	111.8	119.9	96.0	87.9	87.6	79.3
1989	129.8	91.1	102.4	107.2	91.3	130.8	140.8	146.4	153.4	172.9	165.9	143.3	111.7
1990	134.7	124.1	123.9	121.7	141.2	136.2	123.3	124.5	149.4	159.8	132.4	132.2	147.4
1991	139.3	166.5	166.5	178.1	179.6	201.5	178.6	147.9	85.4	80.7	88.2	96.2	102.7
1992	115.4	120.9	118.0	107.5	119.1	111.6	115.4						
38. 조립금속제품, 기계및장비제조업													
FABRICATED METAL PRODUCT, MACHINERY AND EQUIPMENT													
생산(PRODUCTION, 215.1)													
1985	100.0	150.4	67.1	90.9	58.7	70.2	91.2	90.9	91.3	123.1	86.0	135.1	145.0
1986	137.8	164.2	98.5	135.7	121.5	122.3	104.3	143.5	139.0	126.2	143.0	181.3	173.8
1987	131.0	135.3	135.3	126.9	188.9	170.1	136.6	155.1	155.9	185.5	233.4	260.0	239.3
1988	235.5	246.5	236.7	238.7	205.6	238.9	277.8	204.8	171.4	194.3	242.8	287.7	280.6
1989	246.2	182.9	260.7	268.4	190.3	194.5	297.2	231.5	293.9	234.5	262.7	265.5	272.6
1990	258.5	244.0	259.9	259.6	232.1	229.7	255.5	231.4	227.6	240.3	268.5	309.6	343.6
1991	267.5	307.2	220.4	219.7	227.8	253.2	297.9	262.0	277.9	298.7	281.3	295.2	268.6
1992	260.5	287.3	220.7	277.8	307.9	261.2	208.3						
출하(SHIPMENT, 180.0)													
1985	100.0	144.8	70.4	89.2	51.5	76.1	88.8	93.8	90.1	116.5	83.7	146.1	148.9
1986	138.2	167.6	100.4	127.0	125.1	121.2	103.9	146.4	138.4	115.8	151.6	179.5	181.4
1987	165.2	182.4	125.3	131.6	178.1	155.7	110.7	122.2	137.6	171.5	206.1	194.2	267.1
1988	224.2	187.2	186.3	245.5	231.7	224.8	289.2	191.8	139.9	192.3	229.9	330.5	241.6
1989	232.1	205.2	215.1	279.0	185.1	191.7	270.8	199.5	261.7	192.3	279.3	272.7	233.3
1990	233.7	251.5	209.0	197.0	180.1	198.5	191.0	254.3	201.9	212.3	314.5	288.4	306.3
1991	253.2	275.4	182.8	241.4	221.7	251.3	272.5	245.4	250.6	257.2	288.5	309.8	242.2
1992	238.9	275.9	193.5	256.3	267.6	235.5	204.5						
재고(INVENTORY, 451.9)													
1985	100.0	55.4	53.1	89.4	118.0	105.6	103.0	72.5	107.2	108.2	131.8	122.9	132.1
1986	98.3	137.3	97.0	114.4	93.5	88.2	97.7	84.3	67.4	101.1	107.6	101.3	89.9
1987	132.0	99.7	123.3	113.7	101.8	109.6	86.6	91.1	75.6	105.9	99.4	263.5	313.7
1988	437.1	350.1	457.6	551.5	478.7	563.8	531.9	469.8	467.8	447.7	377.8	298.5	250.2
1989	482.2	283.9	420.4	474.9	592.0	538.6	672.1	634.4	529.2	557.7	445.6	274.1	363.5
1990	430.4	311.7	441.7	632.8	644.3	659.1	598.8	385.0	363.7	375.7	188.3	243.8	319.7
1991	508.7	567.8	788.1	732.4	705.1	621.2	495.8	376.0	341.3	541.4	331.8	208.0	395.6
1992	653.9	567.0	777.1	842.8	805.4	559.5	371.7						

I-8 강원도 업종별 생산·출하·재고지수(원지수)

	평균	1	2	3	4	5	6	7	8	9	10	11	12
	Average	Jan.	Feb.	Mar.	Apr.	May.	Jun.	Jul.	Aug.	Sep.	Oct.	Nov.	Dec.
381. 조립금속제조업(기계및장비제외)													
FABRICATED METAL PRODUCT, EXCEPT MACHINERY AND EQUIPMENT													
생산(PRODUCTION, 25.7)													
1985	100.0	72.5	52.9	77.8	54.5	45.7	59.9	75.9	77.0	132.6	138.0	285.7	127.9
1986	116.5	91.1	81.1	42.8	60.1	77.7	72.1	79.2	90.8	135.1	236.5	295.1	137.0
1987	125.5	44.5	59.9	65.0	70.9	61.1	75.2	75.2	88.8	154.8	224.9	310.1	275.9
1988	173.1	124.7	109.2	172.0	157.6	139.3	108.1	120.0	130.4	220.0	290.2	226.4	278.9
1989	188.8	54.8	49.9	88.6	85.1	114.8	129.3	169.6	186.2	271.2	416.8	409.5	289.9
1990	201.8	76.4	74.4	111.4	148.2	139.4	131.3	110.6	116.1	209.1	412.5	561.8	330.0
1991	188.2	131.5	114.1	141.0	172.7	169.1	119.9	99.3	98.6	168.5	402.5	483.3	157.6
1992	103.8	114.9	98.6	98.7	116.3	99.9	94.4						
출하(SHIPMENT, 29.0)													
1985	100.0	79.1	63.8	92.5	56.4	47.9	67.2	89.8	67.0	115.2	129.4	255.5	136.9
1986	124.8	105.7	95.9	70.6	78.2	68.9	72.7	112.7	97.8	83.1	262.4	291.2	158.3
1987	131.7	31.5	64.2	58.9	87.2	46.0	118.4	90.6	81.8	115.2	286.2	325.1	275.1
1988	187.1	130.8	157.3	187.8	198.8	169.4	124.4	107.9	88.0	116.8	376.3	243.2	344.6
1989	167.1	72.4	44.4	81.3	89.6	102.3	111.6	123.0	76.3	124.2	527.0	398.1	255.2
1990	181.5	83.1	79.8	98.3	122.5	121.5	104.8	101.0	89.2	74.7	502.5	506.8	293.3
1991	189.2	174.1	132.7	157.8	195.3	177.1	132.0	93.9	92.8	120.1	409.4	426.1	159.4
1992	115.6	134.6	104.7	110.4	137.0	98.8	107.9						
재고(INVENTORY, 61.0)													
1985	100.0	67.7	68.7	72.4	78.9	81.8	72.7	68.1	98.3	155.9	166.0	160.9	105.9
1986	86.1	96.3	99.0	66.4	50.2	92.1	99.8	39.0	45.1	232.7	130.1	69.6	12.4
1987	110.0	68.0	72.8	113.3	107.2	154.0	86.8	78.0	116.4	290.4	117.9	50.0	65.7
1988	171.8	101.6	22.9	23.3	14.0	16.0	14.6	60.6	260.6	737.2	332.5	380.8	97.4
1989	253.1	66.2	76.0	70.0	66.7	85.5	124.4	216.6	586.1	984.5	345.3	215.5	199.9
1990	277.9	186.3	181.6	175.9	168.9	189.7	203.3	211.9	327.3	783.6	247.9	270.2	388.2
1991	225.2	212.7	176.0	151.9	138.9	123.8	155.1	155.6	194.2	434.0	272.5	353.1	335.0
1992	314.2	309.6	343.5	336.8	298.9	314.9	281.7						
382. 기계제조업(전기제외)													
MACHINERY, EXCEPT ELECTRICAL													
생산(PRODUCTION, 58.4)													
1985	100.0	163.7	60.5	143.6	24.1	92.7	166.2	85.5	55.6	171.8	24.1	95.1	116.1
1986	181.3	148.4	119.3	278.3	235.8	220.9	155.3	200.1	178.2	152.8	137.3	214.9	134.7
1987	307.7	239.7	208.4	227.1	472.3	329.1	227.3	232.6	241.2	342.0	466.4	362.2	344.2
1988	385.9	432.4	380.5	321.5	295.0	422.2	556.0	402.2	279.1	208.1	386.0	494.1	453.6
1989	289.0	103.4	471.9	458.4	226.6	218.7	343.6	261.5	473.5	293.3	198.2	207.2	212.3
1990	317.2	245.5	278.5	336.7	276.1	323.0	370.0	259.4	242.2	259.5	347.7	323.2	544.3
1991	324.7	376.1	198.9	253.1	212.7	299.2	501.7	303.6	422.1	420.3	290.1	339.0	279.4
1992	332.3	332.5	296.7	332.5	488.4	381.0	162.5						
출하(SHIPMENT, 44.3)													
1985	100.0	157.5	60.6	140.6	26.0	99.1	171.9	82.2	52.5	177.5	17.7	94.2	119.7
1986	179.3	154.2	109.8	272.1	240.3	229.7	155.0	202.2	169.6	157.1	136.2	195.9	129.1
1987	260.0	230.9	200.5	225.2	455.0	326.1	106.4	119.1	165.6	318.2	338.6	204.9	409.7
1988	364.4	313.6	329.5	267.2	338.1	432.5	693.1	311.2	203.5	230.8	348.5	573.1	331.7
1989	287.3	181.9	377.0	399.5	269.1	207.7	503.6	239.0	450.3	215.5	182.9	253.5	167.7
1990	293.8	267.1	263.7	261.2	245.8	323.0	288.5	323.0	195.5	221.6	393.8	292.7	450.1
1991	292.9	349.5	203.4	219.9	189.3	253.0	458.4	271.5	373.6	375.0	270.9	297.9	252.2
1992	299.4	359.0	256.4	288.1	422.3	329.3	141.5						
재고(INVENTORY, 125.5)													
1985	100.0	95.0	99.2	115.7	103.3	95.0	107.4	103.3	103.3	70.2	90.9	103.3	111.6
1986	115.0	115.7	119.8	115.7	119.8	111.6	107.4	107.4	107.4	99.2	115.7	124.0	136.4
1987	163.0	133.1	137.1	141.2	125.0	133.1	157.3	149.2	145.2	158.3	220.9	225.0	231.2
1988	179.6	217.3	269.7	282.9	312.0	303.1	150.5	154.6	112.2	78.8	73.8	102.9	97.0
1989	83.7	133.1	137.2	175.5	217.8	193.6	86.8	14.2	16.1	14.2	8.1	8.1	0.0
1990	0.9	0.0	0.0	0.0	0.0	0.0	0.0	0.0	0.0	11.3	0.0	0.0	0.0
1991	2.7	0.0	0.0	0.0	0.0	0.0	0.0	0.0	0.0	0.0	0.0	0.0	0.0
1992	14.8	12.1	16.1	16.1	16.1	16.1	12.1						

I-8 강원도 업종별 생산·출하·재고지수(원지수)

	평균	1	2	3	4	5	6	7	8	9	10	11	12
	Average	Jan.	Feb.	Mar.	Apr.	May.	Jun.	Jul.	Aug.	Sep.	Oct.	Nov.	Dec.
383. 전기및전자기기제조업													
ELECTRICAL AND ELECTRONIC MACHINERY, APPARATUS, APPLIANCES AND SUPPLIES													
생산(PRODUCTION, 107.7)													
1985	100.0	169.7	71.8	61.0	58.8	57.4	58.3	93.7	107.5	100.4	108.2	128.0	185.5
1986	117.5	189.2	85.5	77.6	70.4	78.4	78.8	121.8	122.7	107.8	127.8	142.0	207.5
1987	139.8	210.5	114.2	92.2	80.0	125.2	106.3	145.1	136.4	119.8	137.5	207.6	202.4
1988	182.9	196.4	206.0	203.8	144.4	175.3	190.4	130.8	129.5	185.9	182.4	230.9	219.3
1989	209.8	272.1	227.9	243.0	205.9	210.2	186.4	192.2	189.1	160.7	205.1	193.6	231.9
1990	182.1	208.1	226.5	202.8	158.9	146.0	152.5	189.0	169.3	178.1	153.9	194.7	205.3
1991	218.8	269.2	215.8	171.1	186.5	185.7	190.3	242.8	230.8	251.7	216.2	205.4	260.2
1992	205.4	268.6	160.2	208.3	207.5	194.6	193.2						
출하(SHIPMENT, 89.0)													
1985	100.0	167.8	73.6	60.6	49.2	61.1	58.6	99.4	110.3	91.3	101.9	144.4	181.7
1986	120.6	197.6	94.1	69.4	81.9	81.9	84.9	123.0	129.0	103.1	127.0	144.2	211.7
1987	140.8	217.6	109.7	119.9	82.0	123.1	109.3	138.9	147.6	129.9	138.0	145.9	227.6
1988	182.7	149.1	139.5	259.0	183.4	158.5	167.5	177.1	132.8	212.1	144.1	283.3	186.1
1989	213.7	276.7	205.5	306.0	193.3	226.3	159.7	153.2	216.2	194.1	220.0	209.6	204.2
1990	175.6	232.2	166.2	145.7	111.9	113.5	122.7	232.7	193.6	179.7	199.6	186.9	222.1
1991	228.5	246.8	168.5	209.5	202.3	244.1	221.7	283.8	221.3	228.0	245.8	244.5	225.6
1992	207.6	246.1	150.8	225.2	200.8	203.5	219.5						
재고(INVENTORY, 265.4)													
1985	100.0	34.3	28.3	81.1	133.7	116.0	108.0	59.2	111.0	114.8	142.8	123.3	147.6
1986	93.4	156.7	86.1	124.9	91.2	76.5	92.8	84.0	54.1	71.8	98.7	98.1	86.1
1987	122.3	91.2	128.4	100.7	89.6	88.4	53.1	66.5	33.3	38.6	37.7	330.8	409.7
1988	619.9	470.1	646.3	799.9	664.4	813.1	831.1	712.9	683.6	555.5	532.0	372.1	357.8
1989	723.3	405.3	633.4	709.6	889.6	805.8	1074.8	1023.7	758.7	716.6	675.6	413.3	572.9
1990	668.5	488.0	710.3	1037.0	1058.3	1078.7	972.9	606.8	544.1	454.3	263.6	353.0	455.1
1991	813.1	917.9	1301.4	1212.2	1168.6	1029.3	808.5	604.5	536.6	822.1	502.3	265.3	589.0
1992	1034.2	888.6	1236.7	1350.0	1295.0	872.6	562.5						
384. 운수장비제조업													
TRANSPORT EQUIPMENT													
생산(PRODUCTION, 8.7)													
1985	100.0	67.5	106.6	128.7	130.5	120.6	114.2	76.6	138.1	108.4	53.8	95.3	59.8
1986	226.0	261.4	156.2	269.5	206.3	194.3	187.4	325.9	312.2	195.5	201.1	206.7	195.5
1987	119.4	57.6	134.1	70.3	73.3	66.0	158.4	107.8	131.8	129.1	109.2	317.4	77.8
1988	133.6	151.2	96.9	335.2	451.5	46.4	121.5	37.8	21.0	94.6	69.9	51.9	125.6
1989	655.2	45.5	101.4	93.5	55.0	72.7	1974.4	758.3	890.9	664.9	958.0	1135.6	1112.6
1990	890.8	1097.5	1051.4	823.9	936.9	736.4	965.9	757.3	1049.7	826.0	699.9	875.0	869.7
1991	739.8	896.5	638.8	739.9	932.9	988.7	851.1	712.3	500.6	603.3	802.6	613.6	596.9
1992	884.9	724.4	706.3	1284.3	949.1	728.9	916.4						
출하(SHIPMENT, 8.9)													
1985	100.0	79.6	103.2	121.8	122.3	152.0	102.1	81.0	113.2	99.6	57.7	95.6	71.4
1986	187.3	211.4	136.9	217.8	174.0	160.0	159.9	261.4	237.9	168.6	172.8	179.7	167.5
1987	93.3	52.4	104.6	61.3	59.5	58.4	128.5	89.2	104.3	91.6	77.2	249.2	43.1
1988	103.2	158.8	68.7	227.9	308.9	43.7	115.5	36.4	35.6	55.7	74.8	32.3	79.9
1989	364.9	49.5	66.9	60.5	33.6	47.0	824.8	722.0	444.4	247.7	592.9	585.9	703.1
1990	600.6	840.0	676.5	586.6	552.8	528.7	496.8	534.5	570.6	850.2	488.0	560.9	521.4
1991	492.4	525.9	313.4	913.9	631.6	548.1	318.2	197.8	417.2	387.3	410.1	669.9	575.8
1992	591.1	597.3	490.7	841.9	559.2	473.5	584.2						

I-8 강원도 업종별 생산·출하·재고지수(원지수)

	평균	1	2	3	4	5	6	7	8	9	10	11	12
	Average	Jan.	Feb.	Mar.	Apr.	May.	Jun.	Jul.	Aug.	Sep.	Oct.	Nov.	Dec.
385. 전문과학측정및제어장비와사진및광학제품제조업													
PROFESSIONAL, SCIENTIFIC, MEASURING, CONTROLLING, PHOTOGRAPHIC AND OPTICAL EQUIPMENT PRODUCTS													
생산(PRODUCTION, 14.6)													
1985	100.0	141.4	59.3	112.4	153.3	91.9	90.8	125.0	103.4	99.3	85.4	101.6	36.3
1986	107.2	106.6	111.1	106.5	122.5	108.0	105.8	91.9	91.0	105.2	80.7	133.3	124.2
1987	113.1	105.9	131.9	124.7	135.0	118.7	93.0	87.6	92.1	132.2	96.9	116.1	123.1
1988	192.0	144.0	194.9	224.6	237.0	265.0	202.4	209.9	211.2	215.0	135.9	129.4	135.2
1989	200.7	150.0	123.8	116.8	196.5	194.5	224.6	196.3	182.9	222.9	260.1	257.1	283.0
1990	310.1	289.0	287.2	294.8	324.3	330.0	351.9	331.8	305.3	328.4	286.0	321.2	271.0
1991	256.1	270.8	277.5	272.8	269.0	277.1	260.3	254.9	232.0	206.9	201.8	261.8	288.0
1992	284.4	288.0	288.1	287.6	281.6	278.9	282.2						
출하(SHIPMENT, 8.8)													
1985	100.0	129.9	72.5	88.7	109.1	131.9	53.0	118.6	118.0	99.3	94.6	108.5	75.9
1986	112.5	84.1	95.9	106.8	112.3	129.2	95.2	109.1	114.5	98.3	94.6	96.1	214.1
1987	118.2	110.9	126.7	89.4	175.2	88.4	102.5	106.8	112.5	121.4	94.1	142.3	148.6
1988	183.3	150.4	153.1	206.8	215.3	215.3	206.2	174.1	167.7	185.0	174.7	176.9	173.9
1989	220.8	193.8	210.3	272.1	148.4	202.9	186.4	192.5	199.0	225.6	231.3	278.1	309.8
1990	320.6	328.6	319.4	324.6	351.4	350.9	365.3	348.6	315.9	303.0	282.6	298.4	259.0
1991	272.8	272.1	256.7	267.9	254.2	259.2	266.8	272.8	278.8	279.7	287.5	282.0	295.6
1992	300.0	299.7	299.7	299.7	299.7	297.6	303.9						
39. 기타제조업													
OTHER MANUFACTURING INDUSTRIES													
생산(PRODUCTION, 35.9)													
1985	100.0	174.3	178.3	94.8	93.2	71.6	97.6	74.5	73.8	77.3	89.2	93.0	82.4
1986	118.0	50.1	58.9	111.6	108.1	107.8	114.1	110.0	121.1	131.4	199.9	149.1	154.1
1987	134.1	125.1	112.1	128.2	94.3	144.0	140.6	192.2	134.0	150.0	122.8	134.5	131.5
1988	94.0	108.7	105.8	111.5	67.9	90.5	95.2	112.7	96.4	103.2	66.0	84.4	85.9
1989	49.8	74.0	26.9	31.2	28.6	41.1	49.5	60.9	57.8	56.2	57.1	57.5	56.5
1990	54.6	46.7	50.4	47.7	49.9	56.0	53.0	64.0	57.7	62.7	57.1	55.5	54.2
1991	100.0	242.6	127.8	118.1	140.6	117.6	15.9	16.6	14.5	16.2	39.0	201.7	150.0
1992	78.9	52.7	73.8	41.8	63.0	116.4	126.0						
출하(SHIPMENT, 33.0)													
1985	100.0	157.4	146.4	79.4	78.7	61.7	96.7	61.9	59.0	61.3	104.0	169.8	124.9
1986	122.4	66.8	63.7	104.9	103.0	104.4	104.0	98.2	97.3	99.5	215.0	262.7	149.9
1987	129.9	122.9	114.7	118.4	89.2	125.8	126.6	163.3	114.7	119.3	132.9	153.8	177.0
1988	90.1	95.9	76.6	91.1	58.5	97.6	105.0	105.3	79.4	81.5	51.7	120.5	117.7
1989	59.3	56.1	27.3	37.1	33.6	63.3	79.1	46.1	40.1	36.4	32.4	152.6	106.9
1990	62.3	47.9	34.7	30.0	35.3	42.4	43.7	53.7	45.8	49.7	47.1	158.7	158.6
1991	118.6	234.1	127.8	93.7	110.5	97.8	34.1	28.6	26.1	26.6	239.9	203.3	200.8
1992	71.1	79.6	69.9	28.1	57.2	94.1	97.9						
재고(INVENTORY, 38.4)													
1985	100.0	40.5	45.7	60.0	78.8	85.9	101.1	131.1	160.6	190.3	178.2	82.0	44.8
1986	92.9	44.5	52.6	67.9	81.3	86.6	103.1	121.8	155.6	201.1	164.5	8.4	27.1
1987	88.6	27.1	26.8	45.5	69.8	89.7	108.7	123.7	141.3	170.4	141.6	98.0	20.1
1988	58.3	24.6	53.0	63.0	71.7	55.9	37.5	40.5	62.7	89.0	114.2	63.0	24.1
1989	89.4	53.4	63.4	66.4	71.3	59.2	41.8	84.4	127.5	170.4	215.2	91.4	28.1
1990	173.0	34.3	66.2	99.9	132.8	164.3	195.8	229.0	260.5	292.6	324.6	199.2	76.7
1991	79.7	45.0	40.5	67.5	95.3	94.4	92.6	94.0	94.4	94.2	94.2	101.3	42.6
1992	44.6	16.9	20.4	42.5	48.3	65.5	73.8						

I-9 충청북도 업종별 생산·출하·재고지수(원지수)

	평균	1	2	3	4	5	6	7	8	9	10	11	12
	Average	Jan.	Feb.	Mar.	Apr.	May.	Jun.	Jul.	Aug.	Sep.	Oct.	Nov.	Dec.
광공업													
MINING AND MANUFACTURING													
생산(PRODUCTION, 10000.0)													
1985	100.0	89.6	85.9	103.9	102.7	103.8	97.8	95.5	98.8	105.0	104.2	106.8	101.1
1986	116.1	95.9	94.3	116.9	120.7	124.6	116.7	118.2	117.4	119.6	127.3	121.4	120.6
1987	140.7	115.4	119.0	142.1	145.0	143.8	148.8	140.2	123.6	159.3	147.0	150.7	153.1
1988	175.8	147.3	138.6	167.8	177.3	186.0	192.3	181.9	187.6	174.8	186.0	186.1	184.5
1989	210.1	170.6	156.4	184.8	195.9	208.4	226.2	239.5	257.0	238.8	220.7	218.3	204.7
1990	234.8	201.9	221.7	255.7	244.9	244.3	245.7	237.9	243.2	220.7	205.1	239.9	256.2
1991	263.6	256.6	248.6	283.0	274.4	285.7	273.7	279.2	260.9	247.5	251.4	245.3	256.6
1992	271.2	255.2	218.5	297.6	293.3	285.2	277.5						
출하(SHIPMENT, 10000.0)													
1985	100.0	83.3	81.4	101.5	102.8	101.8	97.3	97.0	98.3	103.8	107.1	114.5	106.6
1986	117.1	96.0	94.3	114.8	121.5	130.0	117.4	117.5	115.4	123.3	126.5	121.9	126.8
1987	139.7	108.8	114.4	140.7	145.5	147.8	148.2	140.2	132.7	160.0	145.3	145.6	147.7
1988	173.9	132.1	134.2	168.2	181.3	182.7	197.4	177.6	188.6	187.2	182.5	179.1	176.0
1989	210.8	152.5	149.4	196.3	204.8	208.6	235.5	233.1	252.6	266.5	223.9	205.2	201.5
1990	229.7	172.9	209.6	269.3	264.3	247.6	253.6	241.2	240.2	227.4	199.2	216.5	215.0
1991	263.5	197.6	211.5	289.1	299.4	286.5	277.2	284.2	305.7	275.5	266.7	237.1	231.3
1992	262.3	233.9	215.2	282.1	280.2	261.8	300.9						
재고(INVENTORY, 10000.0)													
1985	100.0	121.0	107.4	115.4	87.4	96.4	84.4	79.5	95.4	114.4	114.1	99.9	84.4
1986	110.8	98.4	93.0	131.5	127.8	92.3	106.6	116.7	123.8	98.3	111.5	129.4	100.6
1987	150.0	109.6	125.0	140.8	156.7	126.8	124.6	152.8	120.0	150.7	175.5	206.4	210.7
1988	199.4	244.2	260.1	245.5	166.0	183.7	161.7	211.7	215.2	153.4	153.8	195.6	202.5
1989	238.9	310.3	256.4	244.5	236.4	203.8	216.7	233.8	219.9	227.6	209.3	256.0	251.8
1990	291.9	322.5	283.0	243.5	212.9	224.9	242.8	248.9	274.9	309.7	355.3	385.3	399.0
1991	360.8	320.2	416.2	390.8	387.4	342.4	366.7	269.4	252.3	479.9	409.8	347.0	347.9
1992	392.2	394.7	403.3	424.4	396.2	358.9	375.9						
2 . 광업													
MINING													
생산(PRODUCTION, 586.1)													
1985	100.0	84.3	75.8	95.9	106.7	105.6	98.9	101.1	112.0	106.2	109.2	109.8	94.5
1986	116.1	78.9	87.7	97.3	124.5	143.2	127.4	120.4	129.3	121.9	137.9	122.9	102.4
1987	124.5	86.4	94.5	115.4	128.8	149.5	136.6	119.5	108.8	142.0	141.7	140.2	130.4
1988	131.4	105.8	105.9	137.2	152.1	152.1	140.6	126.7	140.2	125.5	132.8	131.3	126.5
1989	121.9	120.8	107.1	116.1	123.1	129.7	127.1	115.3	128.6	117.8	133.6	118.2	125.8
1990	118.3	93.0	93.2	106.8	120.9	140.7	120.7	116.3	120.4	107.5	116.4	140.1	143.2
1991	133.6	126.6	103.5	124.3	130.8	154.9	145.7	148.2	134.7	130.5	138.0	137.9	128.2
1992	132.9	116.9	102.4	128.6	144.5	160.5	144.5						
출하(SHIPMENT, 324.0)													
1985	100.0	84.9	81.9	93.7	102.5	105.1	94.9	105.6	98.3	105.0	109.9	103.1	115.1
1986	115.6	90.8	92.3	107.7	122.6	127.7	110.3	114.1	118.1	115.9	128.8	132.8	125.8
1987	121.3	110.1	116.8	125.5	128.2	129.2	131.4	108.3	102.0	121.9	118.7	131.2	132.3
1988	126.4	116.0	106.0	135.5	139.1	156.6	129.2	103.9	122.6	118.0	132.2	132.4	125.0
1989	110.8	108.4	100.8	101.2	109.6	119.2	111.5	95.4	110.8	108.7	126.4	122.5	115.6
1990	100.5	90.7	85.5	107.5	117.0	111.3	98.4	97.2	96.5	100.4	84.7	103.6	113.1
1991	110.4	106.9	91.6	112.6	120.8	127.7	128.7	107.1	94.5	96.8	107.4	117.4	113.7
1992	99.6	98.0	86.0	103.0	100.8	106.7	103.2						
재고(INVENTORY, 174.4)													
1985	100.0	107.3	104.4	94.2	111.6	107.9	102.5	87.9	97.8	89.9	95.6	99.3	101.5
1986	112.7	114.5	125.6	109.0	96.9	91.9	116.3	124.1	117.2	124.0	113.3	111.3	108.0
1987	123.8	103.9	116.9	130.8	120.5	117.5	128.1	116.5	96.1	113.1	125.7	155.0	161.7
1988	190.1	187.8	205.4	227.4	235.0	209.6	199.6	214.5	208.7	198.2	160.7	127.7	106.3
1989	109.3	108.1	117.5	129.6	134.9	118.1	123.6	104.5	105.5	91.3	89.1	90.6	99.4
1990	167.5	112.1	122.4	131.1	137.0	151.1	158.6	158.0	170.8	199.1	212.6	218.2	239.4
1991	188.4	210.1	189.7	188.4	195.8	197.6	180.5	173.7	183.1	180.9	189.3	194.7	197.2
1992	260.8	241.6	218.6	249.9	266.4	287.9	300.6						

I-9 충청북도 업종별 생산·출하·재고지수(원지수)

	평균	1	2	3	4	5	6	7	8	9	10	11	12
	Average	Jan.	Feb.	Mar.	Apr.	May.	Jun.	Jul.	Aug.	Sep.	Oct.	Nov.	Dec.
21. 석탄광업													
COAL MINING													
생산(PRODUCTION, 125.5)													
1985	100.0	97.6	90.6	98.6	107.1	98.4	88.6	104.5	109.0	108.1	106.6	102.3	88.6
1986	125.4	105.0	120.2	114.1	110.3	119.9	142.6	139.5	129.9	121.3	138.2	134.9	129.2
1987	117.9	121.5	125.6	128.0	116.3	111.7	106.4	93.2	89.0	116.9	119.6	139.2	147.8
1988	106.0	124.3	124.2	121.1	110.2	109.7	107.0	96.1	90.1	87.8	111.1	101.1	88.9
1989	80.4	123.1	91.4	110.0	91.5	71.9	62.4	58.5	75.0	71.1	71.8	74.4	63.4
1990	53.8	56.2	55.8	56.7	59.8	64.3	52.1	50.4	47.3	49.1	41.6	59.3	52.5
1991	50.3	52.6	40.5	51.3	58.5	62.3	47.6	49.2	48.3	45.9	58.9	47.1	41.5
1992	20.1	44.2	36.0	9.9	9.3	9.3	12.1						
출하(SHIPMENT, 68.3)													
1985	100.0	91.6	89.5	98.5	104.5	97.6	92.4	104.8	107.2	104.9	104.8	100.6	103.6
1986	125.5	115.4	116.3	143.8	111.8	115.9	114.2	135.8	124.1	113.0	150.9	132.1	133.3
1987	113.7	119.7	116.6	148.0	107.3	114.6	92.5	98.7	101.4	110.1	107.1	114.2	134.1
1988	108.8	111.4	106.2	100.8	107.2	132.3	106.9	79.2	97.8	93.9	136.6	127.6	105.5
1989	79.2	113.4	88.0	95.6	88.8	80.1	53.4	69.6	75.2	83.2	71.6	70.8	60.2
1990	49.2	46.9	46.1	48.3	54.2	55.0	45.8	48.3	38.7	48.9	36.2	63.6	57.9
1991	54.6	70.4	51.6	54.6	49.6	64.1	78.5	46.2	48.8	47.1	55.5	42.5	45.8
1992	21.1	52.7	22.6	27.1	8.1	8.2	7.7						
재고(INVENTORY, 43.5)													
1985	100.0	133.1	130.2	121.5	124.3	119.2	93.3	82.5	80.7	86.1	84.7	83.4	61.2
1986	154.0	114.9	121.9	89.2	72.3	80.0	199.7	204.6	219.9	247.6	175.8	176.7	146.0
1987	263.8	143.2	173.5	242.4	273.5	249.9	304.9	270.7	204.6	225.6	273.3	377.0	427.5
1988	486.2	476.7	549.4	632.8	654.3	539.0	529.7	592.3	548.5	512.3	383.3	250.8	165.3
1989	217.2	219.1	226.5	284.1	288.5	244.1	280.1	223.0	215.6	153.0	147.5	157.7	167.0
1990	340.0	205.2	245.2	279.4	300.0	337.8	362.4	367.2	403.1	399.2	420.6	395.0	365.1
1991	143.2	277.1	221.7	201.9	237.9	224.0	75.6	85.1	78.4	68.5	79.3	96.4	72.4
1992	58.1	55.7	115.3	33.9	38.4	43.0	62.4						
23. 금속광업													
METAL ORE MINING													
생산(PRODUCTION, 58.1)													
1985	100.0	94.6	84.9	117.8	113.7	119.7	91.6	90.9	94.1	102.3	94.8	95.3	100.0
1986	97.0	102.5	91.3	85.1	102.5	95.4	95.9	107.3	99.9	83.8	109.8	92.9	97.8
1987	95.9	73.2	73.5	97.4	129.0	111.1	111.0	94.7	87.6	92.6	94.5	89.8	96.0
1988	79.7	69.6	47.8	69.7	82.7	88.5	85.7	81.7	85.1	85.3	77.7	99.4	83.4
1989	40.4	74.1	70.4	62.7	71.5	56.1	27.4	26.9	24.4	17.5	15.5	15.8	22.9
1990	10.6	21.3	13.7	15.8	14.8	15.6	15.2	13.8	12.7	4.4	0.0	0.0	0.0
1991	63.2	0.0	3.2	22.8	44.3	84.3	85.9	103.5	55.2	73.3	107.5	113.9	65.0
1992	48.1	24.2	52.0	58.3	61.2	44.7	48.2						
출하(SHIPMENT, 30.2)													
1985	100.0	75.2	68.2	98.3	123.2	123.3	104.6	99.0	87.3	102.1	107.5	78.0	133.1
1986	104.5	93.0	71.6	121.5	135.7	113.0	101.5	99.2	101.3	103.6	112.1	104.4	96.6
1987	96.1	75.8	89.9	99.7	119.5	93.3	114.1	95.4	69.9	120.8	98.7	90.1	86.5
1988	77.8	45.9	14.7	122.3	31.8	145.8	92.4	19.8	66.0	54.6	81.4	174.9	83.8
1989	41.9	74.3	67.4	73.7	78.1	64.9	27.0	24.3	24.1	16.3	15.1	15.2	22.7
1990	10.8	21.6	16.1	14.9	14.8	15.7	15.2	13.1	12.8	5.1	0.0	0.0	0.0
1991	67.4	0.0	3.3	21.4	53.8	89.8	91.2	109.4	58.9	77.3	113.6	121.0	69.5
1992	48.7	25.5	55.2	62.5	38.2	62.1	48.8						
재고(INVENTORY, 22.4)													
1985	100.0	98.5	93.7	69.5	111.1	117.1	98.7	84.0	115.8	66.7	96.4	84.2	163.7
1986	105.7	116.6	214.2	172.1	132.8	100.4	80.7	168.4	64.2	51.0	59.9	30.5	77.1
1987	38.7	41.3	81.9	125.8	47.3	37.1	21.9	2.1	2.8	8.2	19.2	45.9	31.4
1988	59.4	54.2	41.0	40.2	45.5	93.9	34.2	34.0	89.8	100.6	53.0	78.2	48.7
1989	25.8	26.5	67.0	24.7	38.6	8.8	21.3	14.9	21.6	35.9	17.5	17.1	15.9
1990	18.8	45.0	11.3	14.9	15.0	15.0	15.0	17.6	18.3	18.3	18.3	18.3	18.3
1991	3.0	18.3	18.3	0.0	0.0	0.0	0.0	0.0	0.0	0.0	0.0	0.0	0.0
1992	0.0	0.0	0.0	0.0	0.0	0.0	0.0						

I-9 충청북도 업종별 생산·출하·재고지수(원지수)

	평균	1	2	3	4	5	6	7	8	9	10	11	12
	Average	Jan.	Feb.	Mar.	Apr.	May.	Jun.	Jul.	Aug.	Sep.	Oct.	Nov.	Dec.
29. 기타광업													
OTHER MINING													
생산(PRODUCTION, 402.5)													
1985	100.0	78.7	69.9	91.8	105.6	105.8	103.2	101.5	115.5	106.1	112.1	114.2	95.5
1986	116.0	67.4	77.1	93.9	132.0	157.4	127.3	116.3	133.3	127.5	141.9	123.4	94.7
1987	130.7	77.3	87.9	114.1	132.7	166.9	149.7	131.3	118.0	156.9	155.4	147.8	129.9
1988	146.8	105.2	108.6	152.0	175.2	174.4	159.0	142.7	163.7	143.0	147.5	145.4	144.5
1989	146.7	126.8	117.3	125.7	140.5	158.4	161.7	145.8	160.4	146.8	170.0	146.6	160.1
1990	153.9	114.9	116.4	135.5	155.2	182.6	157.3	151.7	158.7	140.7	156.6	185.5	192.2
1991	169.8	168.0	137.7	161.7	165.8	194.0	185.0	185.6	173.1	165.1	167.1	169.7	164.4
1992	180.3	153.0	130.4	175.8	198.6	224.4	199.7						
출하(SHIPMENT, 225.5)													
1985	100.0	84.2	81.5	91.6	99.2	104.9	94.3	106.7	97.0	105.4	111.7	107.2	116.2
1986	114.1	83.1	87.7	95.0	124.1	133.2	110.4	109.5	118.6	118.4	124.3	136.9	127.5
1987	127.0	111.8	120.5	122.1	135.8	138.5	145.5	112.9	106.5	125.6	124.9	141.9	137.9
1988	138.2	126.8	118.1	147.8	163.2	165.4	140.8	122.6	137.7	133.8	137.7	128.2	136.4
1989	129.7	111.5	109.1	106.6	120.1	138.3	140.4	112.7	133.2	128.9	157.9	152.5	144.9
1990	128.1	113.3	106.7	137.9	149.7	141.2	125.5	123.2	125.3	128.8	110.7	129.6	145.0
1991	133.1	132.3	115.6	142.4	151.4	152.1	148.9	125.2	113.0	114.5	122.2	139.6	140.3
1992	130.2	121.5	109.3	131.4	137.3	142.5	139.4						
재고(INVENTORY, 108.5)													
1985	100.0	98.8	96.3	88.4	106.7	101.4	107.0	90.9	100.9	96.2	99.8	108.7	104.9
1986	97.5	113.9	108.7	103.9	99.3	94.9	90.2	82.7	86.9	89.5	99.2	101.8	99.2
1987	85.2	101.1	101.4	87.1	74.2	81.1	79.1	78.3	71.8	89.6	88.6	88.4	82.1
1988	98.3	99.5	101.4	103.6	106.0	101.4	101.4	100.2	97.1	92.4	93.6	88.6	94.5
1989	83.4	80.5	84.2	89.3	93.2	90.2	81.9	75.5	78.7	78.0	80.4	78.9	89.6
1990	129.1	88.6	96.1	95.6	96.9	104.4	106.6	103.1	109.1	136.1	169.3	188.6	234.7
1991	244.8	222.8	212.2	222.0	219.3	227.8	227.6	245.1	262.9	263.3	272.5	274.3	287.9
1992	395.9	365.9	305.2	388.0	412.8	445.6	458.1						
3. 제조업													
MANUFACTURING													
생산(PRODUCTION, 9413.9)													
1985	100.0	89.9	86.6	104.4	102.4	103.7	97.7	95.2	97.9	104.9	103.9	106.7	101.6
1986	116.1	97.0	94.7	118.1	120.5	123.4	116.0	118.1	116.6	119.5	126.6	121.3	121.7
1987	141.7	117.2	120.5	143.8	146.0	143.4	149.6	141.5	124.5	160.3	147.3	151.3	154.5
1988	178.6	149.9	140.6	169.7	178.8	188.1	195.5	185.3	190.5	177.9	189.3	189.5	188.1
1989	215.6	173.7	159.5	189.1	200.4	213.3	232.3	247.2	265.0	246.3	226.1	224.5	209.6
1990	242.0	208.7	229.7	265.0	252.6	250.7	253.4	245.4	250.8	227.8	210.6	246.1	263.2
1991	271.7	264.6	257.7	292.9	283.4	293.9	281.7	287.4	268.8	254.7	258.4	252.0	264.6
1992	279.8	263.8	225.7	308.1	302.6	292.9	285.8						
출하(SHIPMENT, 9676.0)													
1985	100.0	83.2	81.4	101.8	102.8	101.7	97.4	96.7	98.3	103.8	107.0	114.9	106.3
1986	117.2	96.2	94.3	115.0	121.4	130.0	117.7	117.7	115.3	123.5	126.4	121.6	126.9
1987	140.4	108.8	114.3	141.2	146.1	148.5	148.7	141.2	133.7	161.3	146.2	146.1	148.2
1988	175.5	132.6	135.1	169.3	182.7	183.6	199.7	180.1	190.8	189.5	184.2	180.6	177.7
1989	214.2	154.0	151.0	199.5	208.0	211.6	239.7	237.7	257.3	271.8	227.2	207.9	204.3
1990	234.1	175.7	213.8	274.8	269.3	252.1	258.8	246.0	245.0	231.6	203.1	220.3	218.4
1991	268.6	200.7	215.5	295.0	305.3	291.8	282.1	290.1	312.8	281.5	272.1	241.1	235.2
1992	267.8	238.4	219.6	288.1	286.2	267.0	307.5						
재고(INVENTORY, 9825.6)													
1985	100.0	121.3	107.5	115.8	87.0	96.2	84.1	79.4	95.4	114.8	114.5	99.9	84.1
1986	110.8	98.1	92.4	131.8	128.3	92.3	106.4	116.5	123.9	97.8	111.5	129.8	100.5
1987	150.4	109.7	125.1	140.9	157.4	127.0	124.5	153.5	120.4	151.4	176.4	207.4	211.5
1988	199.6	245.2	261.1	245.9	164.8	183.2	161.0	211.7	215.3	152.6	153.7	196.8	204.3
1989	241.2	313.9	258.9	246.5	238.2	205.3	218.4	236.1	222.0	230.0	211.4	258.9	254.5
1990	294.1	326.2	285.9	245.5	214.3	226.2	244.3	250.5	276.7	311.6	357.9	388.3	401.9
1991	363.9	322.1	420.2	394.4	390.8	344.9	370.3	271.1	253.5	485.2	413.7	349.7	350.5
1992	394.6	397.4	406.6	427.5	398.5	360.2	377.2						

I-9 충청북도 업종별 생산·출하·재고지수(원지수)

	평균	1	2	3	4	5	6	7	8	9	10	11	12
	Average	Jan.	Feb.	Mar.	Apr.	May.	Jun.	Jul.	Aug.	Sep.	Oct.	Nov.	Dec.
31. 음식료품및담배제조업													
FOOD, BEVERAGES AND TOBACCO													
생산(PRODUCTION, 2028.9)													
1985	100.0	103.2	102.3	119.2	107.3	105.7	78.7	88.6	94.4	105.9	92.7	96.5	105.3
1986	112.3	108.3	98.3	135.3	130.3	113.9	103.7	103.0	106.9	107.7	103.8	108.8	127.7
1987	132.0	121.1	122.1	165.9	153.2	128.1	131.3	124.9	120.3	141.0	124.8	120.9	130.8
1988	134.0	130.0	123.1	150.1	141.1	137.9	141.7	130.2	126.4	129.9	132.0	128.7	137.2
1989	146.7	138.6	135.3	156.7	150.7	171.7	146.6	131.1	166.7	145.2	145.4	139.3	133.2
1990	159.7	143.5	157.7	192.7	182.1	191.7	159.9	147.9	163.3	159.9	138.1	148.9	130.9
1991	149.1	139.6	139.3	163.7	157.6	158.4	151.3	147.4	153.0	138.6	146.0	155.4	139.2
1992	161.7	153.4	126.4	172.2	166.6	175.6	175.9						
출하(SHIPMENT, 2765.7)													
1985	100.0	91.6	91.2	103.8	101.8	95.1	89.4	97.3	96.5	107.6	102.5	118.3	104.8
1986	108.3	103.4	101.9	108.9	110.0	120.4	97.9	104.7	101.5	114.7	105.7	105.0	125.7
1987	124.8	103.8	106.5	132.8	133.1	138.1	131.1	130.6	130.8	139.2	121.5	109.9	120.0
1988	124.9	108.1	111.7	128.5	148.2	117.5	139.9	110.7	115.4	142.5	127.2	122.3	126.7
1989	135.9	96.9	116.2	139.4	140.5	156.8	131.0	119.5	168.0	149.7	138.2	131.8	142.7
1990	147.7	121.0	124.4	165.5	172.4	164.8	158.6	145.0	163.6	161.2	128.7	139.7	127.9
1991	141.5	113.3	121.3	143.2	138.9	148.5	150.4	150.0	158.9	148.0	144.1	151.2	130.1
1992	150.1	147.5	124.1	150.8	162.7	160.6	155.2						
재고(INVENTORY, 4903.7)													
1985	100.0	144.1	115.0	138.9	83.8	102.9	73.9	66.2	93.6	123.5	118.4	82.4	57.7
1986	113.1	89.6	79.7	158.3	155.2	81.3	117.4	135.2	146.0	94.2	102.5	127.4	71.0
1987	69.1	68.0	62.3	106.9	139.6	86.7	55.0	73.3	15.4	27.8	48.4	69.9	76.4
1988	81.1	94.0	88.5	110.4	70.9	138.4	63.2	145.0	126.6	36.1	25.3	53.0	22.1
1989	134.9	135.8	88.8	142.2	169.4	121.8	163.8	182.9	155.1	143.0	103.7	131.5	80.4
1990	116.4	86.3	105.1	118.5	127.2	132.9	134.5	139.5	109.5	103.5	113.5	137.3	88.9
1991	121.1	99.0	102.7	105.1	173.3	125.5	126.9	113.3	105.2	98.0	126.7	127.8	150.3
1992	151.1	174.9	131.5	163.5	153.3	125.6	157.7						
311-312. 식료품제조업													
FOOD													
생산(PRODUCTION, 745.2)													
1985	100.0	88.4	81.0	93.4	102.1	108.6	96.9	96.3	95.3	114.8	113.5	105.7	103.6
1986	115.5	104.0	88.7	111.5	124.2	126.7	114.9	110.7	122.0	123.2	119.4	115.5	125.7
1987	156.9	145.9	139.3	165.3	166.9	166.3	161.8	156.6	160.0	184.0	162.0	134.4	140.7
1988	145.1	130.6	125.7	143.9	159.6	164.1	164.6	135.2	146.8	149.9	144.8	143.1	133.5
1989	142.4	128.9	131.3	153.9	162.5	176.8	132.8	139.4	148.9	135.2	141.5	127.5	130.4
1990	154.5	131.4	147.5	197.1	186.7	174.8	139.0	137.7	156.4	164.4	135.9	149.9	133.7
1991	151.9	135.5	127.1	155.8	164.2	160.8	149.2	145.0	158.1	158.9	166.8	154.0	147.8
1992	163.5	156.3	129.1	169.4	173.2	177.0	175.8						
출하(SHIPMENT, 948.8)													
1985	100.0	89.8	83.4	90.8	109.1	105.6	94.5	93.8	93.4	113.5	116.5	107.2	102.4
1986	113.2	101.7	87.9	109.7	124.9	124.3	111.0	108.0	111.7	125.8	120.6	112.7	120.1
1987	150.7	136.9	130.4	154.7	162.4	159.8	151.3	151.6	152.8	178.7	157.4	133.4	139.2
1988	140.7	118.8	122.9	138.7	160.3	159.4	160.7	130.1	137.2	148.9	139.4	133.5	138.8
1989	136.5	119.5	119.0	147.4	157.5	164.1	131.3	117.9	148.0	138.6	135.8	126.3	132.6
1990	151.9	127.6	131.9	182.0	203.8	167.4	138.8	133.7	150.4	162.5	139.6	146.9	138.6
1991	146.9	130.8	120.7	142.1	159.9	152.9	151.0	140.6	153.2	155.5	161.0	150.1	145.5
1992	156.4	149.0	122.4	162.3	170.1	167.0	167.6						
재고(INVENTORY, 159.5)													
1985	100.0	70.8	69.4	113.5	84.2	84.1	97.0	103.8	122.7	137.4	120.1	97.0	100.6
1986	146.5	117.5	139.4	165.8	158.6	136.7	132.1	139.5	185.3	160.6	156.1	156.7	109.5
1987	145.6	111.7	128.9	146.8	148.0	133.6	154.8	149.5	148.8	174.5	183.0	148.2	119.2
1988	180.2	179.5	185.5	193.9	188.7	180.6	186.0	163.8	162.0	166.5	181.8	219.1	155.0
1989	173.1	195.4	183.6	204.3	159.6	147.7	128.8	129.2	137.1	175.1	208.3	222.4	186.3
1990	161.6	165.6	194.6	222.9	197.4	183.0	151.6	144.6	123.3	147.9	130.5	140.1	138.1
1991	138.8	145.0	140.7	133.6	139.7	155.6	128.9	134.3	134.9	130.0	149.4	147.0	126.6
1992	140.4	128.1	120.0	137.9	146.0	155.6	154.6						

I-9 충청북도 업종별 생산·출하·재고지수(원지수)

	평균	1	2	3	4	5	6	7	8	9	10	11	12
	Average	Jan.	Feb.	Mar.	Apr.	May.	Jun.	Jul.	Aug.	Sep.	Oct.	Nov.	Dec.
313. 음료품제조업													
BEVERAGES													
생산(PRODUCTION, 455.9)													
1985	100.0	85.5	70.4	105.6	103.7	104.2	74.7	99.9	118.8	145.8	111.1	91.9	88.6
1986	116.5	91.6	88.5	118.2	128.0	146.9	127.3	124.7	132.6	136.9	108.2	96.3	98.3
1987	140.2	109.4	106.7	153.4	173.0	148.4	157.9	140.4	150.8	162.2	142.6	117.6	120.5
1988	165.3	126.9	123.7	191.8	169.9	193.6	195.0	184.2	205.5	174.7	170.3	130.6	117.8
1989	183.5	131.2	132.0	176.4	203.5	243.9	232.6	191.6	261.3	197.5	180.3	139.1	112.6
1990	197.6	158.1	163.1	215.5	202.6	240.9	214.7	202.8	271.7	233.9	187.3	148.5	131.9
1991	177.7	160.9	169.3	206.3	194.0	219.4	192.7	209.1	194.0	167.2	150.5	147.2	121.6
1992	183.9	170.0	150.7	181.7	183.5	226.7	190.6						
출하(SHIPMENT, 332.5)													
1985	100.0	91.4	67.4	99.2	102.4	95.3	80.8	101.5	124.2	148.0	108.6	91.0	90.1
1986	113.2	88.1	80.5	113.4	119.5	143.8	127.8	129.6	130.5	127.2	106.9	90.0	101.1
1987	136.5	97.3	96.8	146.6	153.3	157.0	161.3	142.4	153.0	165.2	139.2	112.0	113.8
1988	157.0	110.4	115.9	164.1	173.5	200.0	194.5	171.8	175.5	170.7	145.9	132.9	129.8
1989	175.2	133.2	115.6	166.9	202.8	239.3	215.9	192.0	244.1	187.9	163.6	128.4	112.5
1990	186.6	135.1	133.5	192.6	208.9	234.1	217.9	200.0	266.4	216.6	162.3	147.1	124.7
1991	161.8	141.6	149.9	186.3	189.2	204.4	181.7	174.3	177.6	158.6	137.6	119.4	120.7
1992	166.2	166.1	114.2	153.1	167.9	198.9	196.9						
재고(INVENTORY, 40.8)													
1985	100.0	86.7	93.9	125.3	95.3	145.4	108.0	93.0	76.9	120.7	92.4	84.2	78.0
1986	126.0	90.8	119.9	120.6	138.3	158.9	139.8	108.1	128.7	153.0	131.5	146.6	75.3
1987	222.1	117.0	155.6	227.6	347.5	301.2	272.6	299.0	276.7	203.3	198.6	158.3	108.3
1988	291.2	161.8	162.1	310.3	223.9	171.0	140.6	251.4	443.5	400.5	501.3	398.3	329.5
1989	300.7	225.2	301.2	272.9	229.9	236.2	348.5	250.6	368.8	334.0	385.6	377.5	277.6
1990	531.1	341.2	504.6	593.3	487.0	501.5	446.7	656.9	582.4	543.6	606.5	561.9	547.9
1991	308.4	586.8	319.6	368.3	252.9	233.2	189.3	318.6	332.0	262.6	251.2	337.4	249.3
1992	406.4	173.2	318.8	383.2	379.5	669.1	514.5						
314. 담배제조업													
TOBACCO													
생산(PRODUCTION, 827.8)													
1985	100.0	124.0	135.9	146.0	113.3	104.4	67.1	76.6	80.3	77.3	67.0	92.1	115.7
1986	107.1	121.3	112.3	166.1	137.1	84.1	80.6	84.1	79.1	77.6	87.5	109.8	145.7
1987	105.1	105.3	115.0	173.2	129.9	82.4	89.1	87.9	67.6	90.7	81.5	110.5	127.7
1988	106.7	131.0	120.5	132.7	108.5	83.5	91.7	95.8	64.5	87.2	99.4	114.7	151.3
1989	130.3	151.4	140.8	148.3	111.0	127.3	111.5	90.3	130.5	125.4	129.6	150.1	147.1
1990	143.5	146.3	163.9	176.1	166.7	179.7	148.4	126.7	109.9	115.0	113.1	148.1	127.7
1991	130.9	131.6	133.8	147.4	131.7	122.6	130.4	115.6	125.7	104.5	124.7	161.1	141.2
1992	147.8	141.6	110.5	169.6	151.4	146.1	167.8						
출하(SHIPMENT, 1484.4)													
1985	100.0	92.7	100.9	112.1	97.6	89.1	88.5	98.4	92.0	95.3	93.4	130.6	109.4
1986	104.1	107.9	115.7	107.4	98.3	112.7	82.9	97.0	88.5	104.7	95.9	103.4	134.8
1987	105.6	84.0	93.4	115.7	109.8	120.0	111.4	114.6	111.8	108.0	94.6	94.5	109.2
1988	107.5	100.7	103.5	114.0	134.7	72.2	114.4	84.6	88.1	132.0	115.2	112.7	118.4
1989	126.7	74.3	114.6	128.2	115.7	133.7	111.9	104.4	163.7	148.2	134.1	136.0	155.9
1990	136.3	113.6	117.5	148.9	144.2	147.7	157.9	139.9	149.0	148.0	114.3	133.4	121.8
1991	133.5	95.8	115.4	134.2	114.3	133.2	143.0	150.6	158.3	140.8	134.7	159.0	122.3
1992	142.5	142.4	127.4	142.9	156.7	147.9	137.9						
재고(INVENTORY, 4703.4)													
1985	100.0	147.1	116.7	139.8	83.7	103.2	72.9	64.7	92.8	123.1	118.6	81.9	56.1
1986	111.9	88.7	77.4	158.4	155.2	78.7	116.7	135.3	144.8	91.4	100.5	126.2	69.7
1987	65.3	66.1	59.3	104.5	137.6	83.3	49.8	68.8	8.6	21.3	42.5	66.5	74.7
1988	75.9	90.5	84.6	105.9	65.6	136.7	58.4	143.4	122.6	28.5	15.8	44.3	14.9
1989	132.1	133.0	83.7	138.9	169.2	119.9	163.3	184.2	153.8	140.3	97.7	126.2	75.1
1990	111.3	81.4	98.6	110.9	121.7	128.1	131.2	134.8	105.0	98.2	108.6	133.5	83.3
1991	118.9	93.2	99.5	101.8	173.8	123.5	126.2	110.9	102.3	95.5	124.9	125.3	150.2
1992	149.3	176.5	130.3	162.4	151.6	119.9	154.8						

I - 9 충청북도 업종별 생산·출하·재고지수(원지수)

	평균	1	2	3	4	5	6	7	8	9	10	11	12
	Average	Jan.	Feb.	Mar.	Apr.	May.	Jun.	Jul.	Aug.	Sep.	Oct.	Nov.	Dec.
32. 섬유, 의복및가죽산업													
TEXTILE, WEARING APPAREL AND LEATHER													
생산(PRODUCTION, 1616.1)													
1985	100.0	97.0	93.1	99.2	95.4	100.1	98.5	98.3	100.6	98.5	104.7	104.9	109.4
1986	103.6	102.9	93.3	99.7	100.4	111.8	104.2	107.7	101.7	102.2	109.6	102.0	107.3
1987	110.4	103.0	99.5	109.8	108.4	113.9	112.3	115.5	101.7	110.8	111.0	117.7	121.1
1988	139.3	118.1	101.5	116.4	115.8	119.0	141.6	141.5	142.2	138.3	174.4	178.1	184.1
1989	155.4	183.1	146.9	144.1	155.2	164.6	155.0	164.8	150.8	138.6	162.7	148.7	150.5
1990	146.3	141.5	141.0	147.7	149.2	149.7	159.2	149.5	144.1	147.0	139.5	143.9	143.5
1991	158.5	140.3	131.9	160.0	161.6	159.6	165.8	152.1	158.2	168.3	172.4	159.8	171.6
1992	165.9	156.3	146.2	166.3	182.0	166.9	177.6						
출하(SHIPMENT, 1613.9)													
1985	100.0	92.4	83.8	99.1	99.7	99.0	97.2	98.5	95.2	93.7	105.3	116.0	120.0
1986	115.5	109.9	102.1	111.7	115.8	129.6	113.0	114.1	108.1	107.7	124.6	124.8	124.5
1987	122.3	113.1	118.7	123.2	124.3	126.8	126.1	119.2	109.1	122.6	126.8	132.2	125.5
1988	149.8	119.8	110.5	128.5	126.5	125.7	153.0	157.1	153.7	150.6	183.3	193.9	194.4
1989	178.5	186.1	130.0	171.5	226.5	193.6	215.0	199.1	156.6	147.3	193.4	152.4	170.4
1990	174.4	127.7	145.8	201.8	202.1	188.9	172.5	175.7	171.2	176.1	169.8	175.0	186.7
1991	185.0	158.2	155.1	165.2	195.2	192.5	182.0	201.0	191.5	176.2	214.4	174.5	213.7
1992	197.1	164.3	158.6	193.9	235.0	211.3	219.5						
재고(INVENTORY, 1271.4)													
1985	100.0	101.4	104.2	100.4	94.3	94.1	93.8	94.7	105.4	103.4	108.2	101.4	98.7
1986	83.0	91.3	79.9	88.0	86.8	82.1	82.9	82.2	84.1	84.3	82.6	74.0	78.3
1987	83.5	82.0	74.5	74.5	76.5	85.7	93.3	102.8	100.7	98.8	66.5	68.0	78.4
1988	153.1	90.3	129.8	115.8	143.6	117.4	184.6	179.9	222.2	217.5	158.8	140.9	136.4
1989	216.9	151.8	141.0	143.7	189.3	248.7	182.4	245.1	269.7	283.1	240.6	262.7	244.3
1990	662.3	545.7	357.7	250.3	230.4	282.1	377.7	494.0	761.4	922.5	1209.2	1208.9	1237.7
1991	836.0	129.6	777.4	645.1	726.7	709.7	1023.1	301.6	249.7	2088.4	1459.3	1031.8	890.0
1992	886.5	920.6	1059.3	841.7	852.4	784.0	861.1						
321. 섬유제조업													
TEXTILE													
생산(PRODUCTION, 1471.0)													
1985	100.0	96.7	94.3	99.5	94.2	98.7	97.6	98.1	101.4	99.5	105.7	105.1	108.9
1986	102.3	101.8	93.9	97.4	98.2	109.1	102.7	106.0	102.2	100.9	108.6	100.6	105.7
1987	110.8	103.5	98.7	111.2	109.7	112.0	110.8	114.1	105.1	110.8	112.3	119.0	121.9
1988	144.1	120.2	102.1	117.9	116.0	119.8	145.2	146.7	149.2	145.6	184.1	187.9	194.0
1989	162.1	194.6	155.3	150.7	162.1	171.7	159.7	171.0	156.9	143.1	170.8	154.2	155.3
1990	147.1	143.9	141.7	148.6	150.1	152.9	160.8	150.6	145.0	145.9	139.3	143.0	144.0
1991	158.4	137.7	131.3	159.7	161.5	161.0	167.7	151.2	158.5	168.4	172.2	159.0	172.5
1992	166.1	154.4	144.4	166.7	183.5	167.2	180.5						
출하(SHIPMENT, 1328.8)													
1985	100.0	92.7	85.2	98.6	99.7	97.3	95.0	95.6	94.5	93.4	107.3	119.4	120.9
1986	112.2	104.0	103.2	108.6	108.7	119.8	109.7	110.4	110.1	108.5	123.8	118.4	121.7
1987	120.9	112.8	116.3	123.5	125.8	119.6	122.7	112.7	113.6	120.2	127.7	134.1	122.1
1988	159.2	121.8	107.7	130.5	128.1	131.5	157.5	162.7	166.9	169.6	202.5	216.3	215.8
1989	194.6	205.1	141.1	185.1	254.1	211.6	235.2	215.8	168.5	161.6	215.9	158.3	183.5
1990	176.2	124.9	142.6	209.7	209.5	195.0	173.7	176.2	176.1	170.6	173.6	174.2	188.0
1991	182.8	149.1	153.0	158.6	195.8	198.4	182.5	198.1	193.9	168.4	213.7	166.9	215.3
1992	197.2	154.5	151.6	196.2	238.9	215.1	226.9						
재고(INVENTORY, 1149.3)													
1985	100.0	103.9	106.4	103.2	94.3	91.4	90.3	93.0	105.6	104.2	109.8	101.1	96.9
1986	79.9	91.3	78.7	84.6	85.3	83.6	83.0	80.4	81.1	76.7	73.5	68.2	72.6
1987	81.9	76.9	69.5	71.5	75.3	85.8	92.4	101.2	100.7	99.2	64.8	66.6	79.1
1988	158.9	91.2	136.7	121.4	149.1	113.7	189.4	189.1	237.4	229.7	165.6	145.0	139.1
1989	232.3	159.9	148.9	155.3	205.2	271.1	196.3	265.8	292.1	301.3	253.3	280.0	258.4
1990	722.7	591.7	383.8	264.7	242.9	304.2	409.4	539.8	832.6	1090.8	1326.8	1325.6	1360.1
1991	915.5	133.7	849.8	703.1	793.0	772.6	1119.8	325.2	266.0	2301.9	1606.7	1134.8	979.2
1992	971.8	1012.3	1163.5	919.8	934.1	857.4	943.4						

I - 9 충청북도 업종별 생산·출하·재고지수(원지수)

	평균	1	2	3	4	5	6	7	8	9	10	11	12
	Average	Jan.	Feb.	Mar.	Apr.	May.	Jun.	Jul.	Aug.	Sep.	Oct.	Nov.	Dec.
322. 의복제조업(신발제외)													
WEARING APPAREL, EXCEPT FOOTWEAR													
생산(PRODUCTION, 22.1)													
1985	100.0	94.5	96.6	98.8	101.6	96.3	104.1	100.6	92.3	104.0	118.8	102.0	90.2
1986	58.3	90.4	54.4	51.1	57.7	58.2	49.0	59.7	57.4	61.6	53.5	54.6	51.6
1987	7.8	6.7	7.6	9.4	6.5	8.3	8.2	7.1	9.7	6.2	12.3	11.4	0.0
1988	0.0	0.0	0.0	0.0	0.0	0.0	0.0	0.0	0.0	0.0	0.0	0.0	0.0
1989	0.0	0.0	0.0	0.0	0.0	0.0	0.0	0.0	0.0	0.0	0.0	0.0	0.0
1990	0.0	0.0	0.0	0.0	0.0	0.0	0.0	0.0	0.0	0.0	0.0	0.0	0.0
1991	0.0	0.0	0.0	0.0	0.0	0.0	0.0	0.0	0.0	0.0	0.0	0.0	0.0
1992	0.0	0.0	0.0	0.0	0.0	0.0	0.0	0.0	0.0	0.0	0.0	0.0	0.0
출하(SHIPMENT, 10.1)													
1985	100.0	94.5	96.6	98.8	101.6	96.3	104.1	100.6	92.3	104.0	118.8	102.0	90.2
1986	58.3	90.4	54.4	51.1	57.7	58.2	49.0	59.7	57.4	61.6	53.5	54.6	51.6
1987	7.8	6.7	7.6	9.4	6.5	8.3	8.2	7.1	9.7	6.2	12.3	11.4	0.0
1988	0.0	0.0	0.0	0.0	0.0	0.0	0.0	0.0	0.0	0.0	0.0	0.0	0.0
1989	0.0	0.0	0.0	0.0	0.0	0.0	0.0	0.0	0.0	0.0	0.0	0.0	0.0
1990	0.0	0.0	0.0	0.0	0.0	0.0	0.0	0.0	0.0	0.0	0.0	0.0	0.0
1991	0.0	0.0	0.0	0.0	0.0	0.0	0.0	0.0	0.0	0.0	0.0	0.0	0.0
1992	0.0	0.0	0.0	0.0	0.0	0.0	0.0	0.0	0.0	0.0	0.0	0.0	0.0
323. 가죽, 대용가죽및모피제품제조업(신발과의복제외)													
LEATHER AND PRODUCTS OF LEATHER, LEATHER SUBSTITUTES AND FUR, EXCEPT FOOTWEAR AND WEARING APPAREL													
생산(PRODUCTION, 113.0)													
1985	100.0	101.8	75.9	92.1	107.5	118.0	107.9	100.9	92.1	88.2	90.4	103.5	120.2
1986	131.8	123.7	96.5	143.0	139.0	158.3	138.2	140.8	106.1	127.2	135.1	133.8	140.4
1987	127.7	114.9	125.9	111.0	108.3	161.4	153.9	162.7	78.9	133.3	118.4	125.0	139.0
1988	109.2	117.1	116.7	124.1	137.3	134.2	127.2	107.9	84.6	75.9	89.9	95.2	100.4
1989	104.3	78.1	73.2	91.2	101.3	109.6	129.4	122.4	106.1	111.4	93.0	115.4	120.6
1990	168.8	144.3	165.4	169.3	168.9	141.7	172.8	167.1	169.3	191.7	177.2	186.4	171.5
1991	198.9	209.2	172.8	203.1	198.2	176.8	181.1	201.8	194.7	210.1	220.6	211.0	207.0
1992	206.6	221.5	210.1	205.3	209.6	204.8	188.2						
출하(SHIPMENT, 265.4)													
1985	100.0	91.0	75.6	100.0	99.5	106.8	107.2	113.6	100.0	95.5	95.0	100.0	116.7
1986	135.1	142.1	100.0	129.4	154.8	182.8	133.9	135.7	101.4	105.4	132.1	161.5	142.5
1987	134.6	118.6	134.8	125.8	119.9	168.3	148.9	158.8	91.9	140.7	129.4	129.4	148.9
1988	110.4	115.4	129.9	125.8	124.9	102.7	138.5	138.0	96.4	64.7	96.8	93.7	98.6
1989	107.2	101.4	81.0	113.6	101.8	114.0	126.2	126.2	104.5	83.3	91.0	130.8	112.7
1990	175.4	148.9	170.6	173.3	175.6	168.3	175.1	182.4	157.9	211.8	162.0	187.8	191.4
1991	206.9	213.1	175.1	207.7	202.3	173.3	190.0	227.6	191.4	226.7	231.7	224.0	219.5
1992	209.6	224.4	205.0	194.6	230.3	205.9	197.7						
재고(INVENTORY, 119.0)													
1985	100.0	78.7	83.5	74.8	94.5	120.5	127.6	111.0	102.4	94.5	91.3	103.1	115.7
1986	113.3	90.6	89.8	121.3	101.6	67.7	82.7	99.2	113.4	158.3	170.9	129.9	133.9
1987	98.9	131.5	122.8	103.1	89.0	85.8	103.1	118.9	100.8	95.3	82.7	81.9	72.4
1988	99.1	81.9	65.4	63.0	92.1	154.3	141.7	95.3	79.5	103.1	96.1	103.9	112.6
1989	71.8	76.4	66.9	33.9	38.6	37.0	49.6	49.6	58.3	113.4	122.0	101.6	114.2
1990	95.5	114.2	114.2	116.5	114.2	75.6	81.1	63.8	92.9	68.5	104.7	112.6	87.4
1991	89.8	92.1	97.6	100.8	104.7	120.5	115.0	81.1	97.6	80.3	73.2	62.2	52.0
1992	85.9	59.1	79.5	109.4	85.0	94.5	88.2						

I-9 충청북도 업종별 생산·출하·재고지수(원지수)

	평균	1	2	3	4	5	6	7	8	9	10	11	12
	Average	Jan.	Feb.	Mar.	Apr.	May.	Jun.	Jul.	Aug.	Sep.	Oct.	Nov.	Dec.
324. 신발제조업(성형고무또는플라스틱신발제외)													
FOOTWEAR, EXCEPT VULCANIZED, MOULDED RUBBER OR PLASTIC FOOTWEAR													
생산(PRODUCTION, 10.0)													
1985	100.0	92.5	101.7	141.0	119.7	114.3	106.8	81.8	91.4	64.0	89.7	98.7	98.4
1986	77.3	64.0	59.2	62.1	78.9	95.1	60.1	93.2	72.8	93.1	93.2	67.1	89.2
1987	86.6	108.0	120.6	116.2	139.6	96.4	83.6	36.4	67.9	77.3	56.3	68.1	68.8
1988	77.0	92.9	66.2	66.6	91.2	88.7	90.0	57.5	73.2	73.6	86.8	64.5	73.2
1989	94.8	86.2	80.3	89.9	87.7	95.5	103.0	99.8	102.9	92.2	122.1	52.1	126.0
1990	92.0	71.8	83.3	98.6	120.7	96.2	124.3	107.7	41.8	138.9	41.5	107.7	71.1
1991	66.9	59.0	54.6	76.4	123.5	108.3	71.7	72.0	54.0	57.3	41.0	55.6	29.4
1992	40.3	34.3	16.1	47.5	60.0	61.9	21.9						
출하(SHIPMENT, 9.6)													
1985	100.0	93.6	98.7	139.0	112.9	111.7	120.3	80.8	60.5	73.2	97.3	102.0	110.1
1986	83.0	62.6	61.2	103.0	84.8	95.2	64.3	87.3	71.7	101.1	99.7	72.5	93.2
1987	90.6	113.7	125.8	125.0	148.7	97.3	83.9	33.8	64.9	88.5	58.6	75.2	72.0
1988	80.4	90.5	77.9	60.7	95.0	96.3	89.1	70.4	75.6	59.8	101.2	61.2	87.0
1989	99.9	87.3	83.8	83.1	88.2	102.1	94.5	115.1	106.3	95.4	118.0	88.8	136.1
1990	95.8	77.1	69.0	104.6	134.2	107.7	125.2	106.9	45.0	147.8	43.2	114.2	74.3
1991	69.6	60.9	57.0	79.1	124.2	116.4	75.4	75.4	56.8	42.2	59.6	36.6	51.9
1992	42.0	35.7	16.8	49.4	62.4	64.4	23.4						
재고(INVENTORY, 3.1)													
1985	100.0	45.5	57.0	69.3	88.0	99.6	84.7	91.6	147.4	136.7	130.2	131.2	118.7
1986	79.1	125.2	125.8	63.7	59.1	65.1	62.1	77.7	84.1	77.2	72.7	68.4	67.6
1987	62.6	65.4	64.7	58.0	52.4	57.2	62.1	68.8	78.0	65.0	64.9	57.8	57.0
1988	61.2	66.7	52.2	66.1	65.8	59.3	66.6	49.4	50.4	77.4	59.7	69.1	51.6
1989	66.5	55.4	54.9	71.6	76.5	71.9	92.2	73.9	75.1	75.9	90.4	34.5	26.2
1990	30.3	22.4	50.8	47.3	33.3	21.0	25.9	34.2	31.7	26.3	26.2	22.6	22.0
1991	28.4	22.7	22.8	23.6	30.5	24.3	23.0	22.3	21.3	49.3	22.0	56.3	22.2
1992	22.0	22.2	22.2	22.2	22.2	22.2	21.3						
33. 나무및나무제품제조업(가구포함)													
WOOD AND WOOD PRODUCTS INCLUDING FURNITURE													
생산(PRODUCTION, 100.0)													
1985	100.0	123.5	86.3	130.5	90.6	92.0	101.1	86.8	111.0	89.3	102.6	111.2	75.0
1986	106.9	56.7	62.1	93.7	128.5	107.1	89.7	158.2	136.3	126.6	118.9	114.2	91.3
1987	107.4	78.3	106.7	128.1	76.6	112.4	114.4	113.4	121.4	111.8	76.2	150.5	99.5
1988	134.4	74.8	163.6	201.5	93.9	224.6	129.8	145.7	115.3	130.8	128.9	127.8	76.4
1989	141.2	97.8	85.7	134.7	152.9	148.4	146.4	130.8	154.9	161.7	153.4	152.7	174.7
1990	219.2	138.4	159.1	176.5	190.7	230.7	226.3	227.8	248.3	246.6	263.3	267.1	255.3
1991	241.9	213.2	226.9	240.6	247.2	238.2	226.7	263.0	246.0	266.3	266.5	248.7	219.0
1992	228.3	224.1	212.5	236.5	223.0	218.4	255.4						
출하(SHIPMENT, 78.2)													
1985	100.0	68.8	74.7	108.3	134.4	110.2	93.0	92.6	107.2	105.5	114.6	119.5	70.9
1986	110.3	77.8	65.7	105.9	150.1	117.1	87.0	123.9	121.9	115.3	142.2	108.7	107.6
1987	110.7	61.1	87.4	135.4	137.3	104.4	103.5	125.7	102.5	127.2	104.5	135.9	103.6
1988	141.2	105.4	131.6	172.9	170.8	203.3	181.2	115.1	86.9	168.9	107.3	147.7	103.3
1989	146.2	92.3	72.3	123.2	125.6	158.5	147.3	129.5	173.0	175.1	209.2	184.2	164.3
1990	215.3	144.0	162.0	169.0	168.1	215.1	210.4	211.1	246.9	252.6	262.7	286.0	255.3
1991	252.2	230.7	242.4	237.2	249.3	247.2	241.5	257.4	235.4	261.9	305.2	270.0	248.5
1992	236.8	236.8	208.5	229.5	235.2	251.8	258.8						
재고(INVENTORY, 84.1)													
1985	100.0	117.1	128.0	121.6	98.2	90.8	98.8	98.0	101.8	90.9	86.2	81.4	87.9
1986	78.8	74.0	73.4	68.8	58.5	54.9	59.4	82.4	93.6	102.8	91.2	96.7	90.2
1987	109.7	107.3	122.3	121.9	90.0	99.5	108.5	103.7	116.8	114.4	102.2	118.6	110.7
1988	91.6	93.9	111.7	112.4	69.6	84.7	58.9	83.5	102.6	85.3	99.6	92.2	104.8
1989	138.7	160.1	182.9	165.9	179.5	164.2	176.0	150.3	134.6	125.8	86.8	64.5	73.7
1990	119.4	67.8	71.2	77.8	95.8	107.3	121.8	139.8	145.0	154.4	156.0	146.4	149.4
1991	143.0	140.9	132.4	140.1	145.9	143.9	139.1	145.8	156.2	164.4	144.1	133.2	129.8
1992	135.6	128.8	135.4	146.0	146.7	129.4	127.5						

I-9 충청북도 업종별 생산·출하·재고지수(원지수)

	평균	1	2	3	4	5	6	7	8	9	10	11	12
	Average	Jan.	Feb.	Mar.	Apr.	May.	Jun.	Jul.	Aug.	Sep.	Oct.	Nov.	Dec.
331. 나무및폴크제품제조업(가구제외)													
WOOD AND CORK PRODUCTS, EXCEPT FURNITURE													
생산(PRODUCTION, 45.4)													
1985	100.0	82.9	95.9	180.0	117.7	113.1	102.5	83.8	80.4	87.1	89.6	72.5	94.4
1986	97.3	59.1	78.2	107.1	131.3	109.6	100.7	114.8	95.4	92.1	96.6	86.5	95.8
1987	107.4	91.8	110.4	136.0	128.4	118.0	112.2	91.8	87.2	109.0	93.4	102.3	108.4
1988	116.5	73.9	94.3	115.2	126.3	149.9	153.9	130.2	99.0	137.4	124.3	104.5	89.4
1989	127.9	74.8	84.6	109.1	126.9	125.6	152.7	119.1	163.8	148.6	147.2	141.7	140.9
1990	141.7	93.0	101.7	119.3	120.7	151.7	152.6	140.8	164.1	169.1	163.7	164.6	158.7
1991	126.1	109.9	137.6	141.0	146.6	134.9	125.0	125.3	117.6	118.7	122.1	118.8	115.3
1992	114.9	113.2	117.2	117.9	112.8	112.7	115.7						
출하(SHIPMENT, 35.5)													
1985	100.0	67.2	85.4	130.5	121.3	117.1	98.6	82.0	87.8	114.7	96.2	99.8	98.9
1986	106.6	65.9	97.0	119.5	145.2	117.7	104.0	132.4	101.9	102.0	104.3	90.1	99.3
1987	116.8	99.7	123.6	154.3	141.0	122.1	128.6	97.5	96.0	119.5	99.2	100.4	119.1
1988	130.4	73.2	111.8	142.2	147.8	179.3	174.5	140.5	108.1	141.2	136.8	113.3	96.1
1989	137.2	78.2	90.1	121.1	135.2	144.0	159.6	129.7	174.8	160.0	160.5	152.3	141.2
1990	151.9	100.7	107.9	136.2	137.7	165.0	168.3	151.8	170.9	181.0	179.4	180.4	143.2
1991	137.7	124.7	155.2	156.5	160.6	148.2	133.4	130.9	128.3	121.9	137.0	138.0	118.0
1992	124.6	111.4	122.6	136.7	123.6	121.4	132.1						
재고(INVENTORY, 36.3)													
1985	100.0	89.7	105.2	91.1	96.3	102.0	111.4	119.0	118.5	98.1	99.7	83.2	87.5
1986	79.5	88.1	79.8	78.1	75.8	76.4	80.8	75.7	78.0	77.1	77.6	80.3	86.2
1987	110.3	105.7	104.8	101.9	103.3	111.4	105.8	107.1	105.7	104.7	113.1	134.6	125.0
1988	90.5	130.0	116.4	97.6	89.9	75.6	70.0	76.1	75.1	79.2	71.7	71.7	133.1
1989	154.4	236.4	277.4	214.0	200.5	168.2	189.3	123.5	111.5	107.1	85.7	69.3	69.9
1990	62.1	60.6	66.6	55.9	50.9	45.9	45.4	53.0	58.9	84.1	74.0	68.1	82.2
1991	75.6	77.8	68.0	65.5	69.5	69.3	71.3	74.7	74.8	85.4	78.2	71.1	101.5
1992	121.1	118.1	121.0	120.8	128.0	124.3	114.7						
332. 가구및장차물제조업(금속가구제외)													
FURNITURE AND FIXTURES, EXCEPT METAL PRODUCTS													
생산(PRODUCTION, 54.6)													
1985	100.0	157.5	78.3	89.2	67.9	74.3	100.0	89.3	136.5	91.2	113.4	143.6	58.8
1986	115.0	54.6	48.6	82.5	126.1	105.0	80.5	194.5	170.5	155.4	137.5	137.5	87.5
1987	107.5	67.1	103.6	121.6	33.6	107.6	116.2	131.3	149.8	114.1	62.0	190.5	92.1
1988	149.3	75.5	221.3	273.2	66.9	286.7	109.7	158.6	128.8	125.3	132.8	147.3	65.7
1989	152.2	116.8	86.7	155.9	174.6	167.4	141.0	140.5	147.5	172.6	158.6	161.9	202.8
1990	283.6	176.1	206.9	224.1	248.8	296.4	287.5	300.1	318.3	311.1	346.1	352.4	335.7
1991	338.2	299.1	301.1	323.4	330.9	324.2	311.2	377.5	352.8	389.1	386.7	356.7	305.3
1992	322.6	316.4	291.6	335.1	314.7	306.3	371.6						
출하(SHIPMENT, 42.7)													
1985	100.0	70.1	65.7	89.8	145.2	104.5	88.4	101.4	123.5	97.8	129.9	135.9	47.6
1986	113.3	87.8	39.6	94.4	154.3	116.5	72.8	116.8	138.7	126.4	173.8	124.3	114.6
1987	105.7	29.1	57.2	119.7	134.2	89.7	82.6	149.1	107.8	133.7	109.0	165.5	90.8
1988	150.2	132.3	148.1	198.3	189.9	223.2	186.9	94.1	69.4	192.0	82.7	176.4	109.4
1989	153.7	103.9	57.5	124.9	117.7	170.6	137.1	129.5	171.6	187.5	249.6	210.8	183.6
1990	268.0	179.9	206.9	196.3	193.5	256.8	245.4	260.3	310.1	312.0	332.0	373.9	348.6
1991	347.4	318.8	314.9	304.4	323.0	329.5	331.3	362.5	324.4	378.4	445.1	379.8	357.0
1992	330.0	341.1	279.9	306.7	327.9	360.2	364.0						
재고(INVENTORY, 47.8)													
1985	100.0	138.4	145.7	145.3	99.7	82.1	88.9	81.6	88.9	85.3	75.7	80.0	88.2
1986	78.3	63.1	68.4	61.5	45.0	38.1	42.8	87.6	105.8	122.8	101.7	109.5	93.2
1987	109.2	108.5	135.6	137.0	80.0	90.5	110.5	101.2	125.1	121.8	94.0	106.4	99.9
1988	92.4	66.6	108.0	123.7	54.2	91.7	50.5	89.2	123.6	89.9	120.8	107.8	83.3
1989	126.8	102.2	111.2	129.3	163.6	161.1	165.9	170.7	152.1	140.1	87.7	60.8	76.5
1990	162.9	73.2	74.6	94.4	129.9	154.0	179.9	205.6	210.3	207.7	218.3	206.0	200.5
1991	194.2	188.8	181.4	196.7	203.9	200.6	190.6	199.8	218.1	224.5	194.2	180.4	151.3
1992	146.6	137.0	146.3	165.2	160.9	133.3	137.2						

I - 9 충청북도 업종별 생산·출하·재고지수(원지수)

평균	1	2	3	4	5	6	7	8	9	10	11	12
Average	Jan.	Feb.	Mar.	Apr.	May.	Jun.	Jul.	Aug.	Sep.	Oct.	Nov.	Dec.

34. 종이및종이제품제조업, 인쇄및출판업

PAPER AND PAPER PRODUCTS, PRINTING AND PUBLISHING

생산(PRODUCTION, 192.5)

1985	100.0	101.3	102.7	129.6	89.3	90.2	91.2	92.6	96.6	97.8	98.5	93.1	117.1
1986	104.1	100.3	103.5	109.3	104.2	113.2	99.0	97.6	93.0	102.4	97.8	101.4	127.1
1987	124.8	112.8	116.9	131.3	115.1	81.6	99.9	117.7	130.1	149.7	155.0	142.6	145.0
1988	271.5	175.4	136.8	154.8	142.1	289.5	277.1	265.7	293.5	350.4	365.1	393.6	393.9
1989	470.4	385.1	349.8	386.2	358.4	396.0	417.7	494.9	498.6	513.6	579.7	654.2	610.3
1990	580.9	566.9	529.8	618.4	563.2	574.1	590.1	614.9	641.7	567.3	505.8	608.9	589.3
1991	618.1	584.9	460.7	584.9	588.1	650.3	592.8	609.4	644.6	588.5	666.8	694.7	752.0
1992	795.6	795.1	693.8	829.1	842.4	799.1	814.3						

출하(SHIPMENT, 160.3)

1985	100.0	99.9	98.0	119.9	99.2	99.1	90.5	92.5	100.4	94.1	97.2	93.8	115.5
1986	113.3	106.6	105.6	112.2	124.1	134.6	103.4	111.0	102.1	115.6	104.3	107.4	133.0
1987	125.8	114.4	107.0	125.2	110.2	103.3	84.7	102.6	133.3	140.2	148.3	143.6	196.4
1988	291.8	206.7	226.2	196.6	194.6	315.9	261.8	278.8	313.4	337.4	338.0	376.3	455.6
1989	438.5	339.5	325.2	381.5	343.9	341.2	400.3	487.9	455.8	475.8	591.4	604.5	514.5
1990	594.7	668.8	509.3	584.4	549.8	608.5	572.5	555.4	610.0	605.6	592.1	661.6	618.6
1991	634.7	602.2	517.9	516.4	584.5	700.1	596.7	616.8	643.8	619.7	683.7	748.6	785.5
1992	803.9	809.2	718.4	848.0	809.9	783.8	854.2						

재고(INVENTORY, 91.9)

1985	100.0	59.5	67.7	76.5	75.9	76.6	91.6	103.0	107.1	121.5	132.8	139.9	147.8
1986	96.0	138.1	113.0	113.3	94.6	77.9	91.9	88.6	89.4	86.3	86.4	85.5	87.1
1987	129.4	104.0	115.0	121.8	134.2	88.7	85.4	113.3	127.2	166.8	185.5	168.1	143.2
1988	353.5	147.9	181.1	348.6	311.9	352.6	498.5	544.5	421.1	397.9	419.0	476.7	141.7
1989	253.5	221.1	279.1	178.7	157.3	183.6	172.2	224.4	264.3	282.7	296.1	343.2	439.5
1990	376.3	379.2	325.5	509.0	385.6	539.9	387.6	323.2	325.3	324.4	299.6	283.0	433.5
1991	421.4	356.6	296.1	396.5	446.4	419.7	361.0	407.7	453.5	434.8	524.7	446.5	513.9
1992	477.7	493.4	508.3	440.8	476.2	452.5	494.8						

341. 종이및종이제품제조업

PAPER AND PAPER PRODUCTS

생산(PRODUCTION, 121.4)

1985	100.0	95.9	87.0	102.0	99.8	100.0	100.6	101.9	104.6	92.0	108.5	102.1	105.7
1986	108.7	95.1	91.3	107.2	103.8	115.4	116.3	115.3	108.4	115.0	110.6	110.8	115.6
1987	133.6	98.7	101.1	115.0	114.9	69.7	101.7	130.2	150.9	177.6	167.6	184.9	190.4
1988	215.0	209.6	180.9	212.5	210.0	209.6	201.5	205.3	227.7	231.2	224.2	228.9	238.2
1989	359.1	227.1	201.5	241.7	230.1	228.7	251.6	411.8	445.7	444.0	529.2	543.6	554.5
1990	543.2	530.1	503.3	559.3	512.8	530.0	538.2	530.3	564.1	551.0	508.1	600.0	591.5
1991	663.7	617.7	464.1	624.7	613.0	700.7	633.5	658.6	691.4	648.8	760.7	748.6	802.8
1992	794.9	825.0	700.1	820.9	823.0	790.5	809.8						

출하(SHIPMENT, 127.5)

1985	100.0	96.6	87.9	99.9	108.4	107.6	96.1	98.1	106.0	90.0	102.4	99.5	107.7
1986	118.2	105.5	99.3	111.3	129.1	140.8	114.3	124.6	113.7	126.0	113.4	114.3	126.5
1987	131.0	109.4	97.8	115.8	111.0	106.8	85.0	107.6	146.8	153.2	153.0	159.1	226.3
1988	247.6	223.2	248.1	231.4	238.7	244.9	207.6	240.9	269.8	250.9	261.3	259.7	295.3
1989	352.0	259.9	222.6	264.1	268.3	237.6	274.7	400.3	388.4	427.6	525.9	532.4	422.4
1990	529.9	563.9	461.9	518.0	484.5	531.2	545.5	470.7	547.8	551.3	556.2	606.5	521.6
1991	628.3	628.5	511.3	507.1	565.2	700.3	601.2	586.8	641.4	635.2	683.0	749.9	729.6
1992	772.4	805.3	703.8	815.8	759.8	753.5	796.2						

재고(INVENTORY, 91.9)

1985	100.0	59.5	67.7	76.5	75.9	76.6	91.6	103.0	107.1	121.5	132.8	139.9	147.8
1986	96.0	138.1	113.0	113.3	94.6	77.9	91.9	88.6	89.4	86.3	86.4	85.5	87.1
1987	129.4	104.0	115.0	121.8	134.2	88.7	85.4	113.3	127.2	166.8	185.5	168.1	143.2
1988	353.5	147.9	181.1	348.6	311.9	352.6	498.5	544.5	421.1	397.9	419.0	476.7	141.7
1989	253.5	221.1	279.1	178.7	157.3	183.6	172.2	224.4	264.3	282.7	296.1	343.2	439.5
1990	376.3	379.2	325.5	509.0	385.6	539.9	387.6	323.2	325.3	324.4	299.6	283.0	433.5
1991	421.4	356.6	296.1	396.5	446.4	419.7	361.0	407.7	453.5	434.8	524.7	446.5	513.9
1992	477.7	493.4	508.3	440.8	476.2	452.5	494.8						

I-9 충청북도 업종별 생산·출하·재고지수(원지수)

	평균	1	2	3	4	5	6	7	8	9	10	11	12
	Average	Jan.	Feb.	Mar.	Apr.	May.	Jun.	Jul.	Aug.	Sep.	Oct.	Nov.	Dec.
342. 인쇄. 출판및판권산업													
PRINTING AND PUBLISHING													
생산(PRODUCTION, 71.1)													
1985	100.0	109.8	127.8	173.5	72.6	74.7	76.3	77.8	83.9	107.2	82.5	78.7	135.2
1986	96.6	108.6	122.8	112.6	104.9	109.6	71.4	69.4	68.5	82.3	77.6	86.3	145.5
1987	109.8	136.9	143.8	159.1	115.5	102.0	96.7	96.4	94.5	101.9	133.4	70.3	67.5
1988	368.0	117.1	115.7	56.3	26.1	425.8	406.2	369.0	405.8	553.8	605.6	674.8	659.8
1989	660.3	654.8	603.0	632.8	577.5	681.5	701.2	636.8	588.7	632.5	665.8	843.2	705.7
1990	645.1	629.7	575.1	719.2	649.4	649.5	678.9	759.4	774.1	595.0	501.7	624.2	585.4
1991	540.3	528.9	454.8	516.8	545.6	564.3	523.2	525.5	564.6	485.6	506.3	602.7	665.1
1992	796.9	744.1	683.2	843.1	875.5	813.8	822.0						
출하(SHIPMENT, 32.8)													
1985	100.0	112.3	135.1	192.6	65.5	68.1	70.1	72.1	79.8	109.0	78.0	73.1	144.3
1986	95.4	110.5	128.4	115.5	105.9	111.8	63.6	61.1	59.9	77.4	71.5	82.4	157.0
1987	105.5	133.9	142.7	161.9	107.0	90.0	83.4	82.9	80.5	89.9	129.7	83.6	80.1
1988	463.2	142.6	140.8	61.3	23.2	591.7	472.3	425.8	483.0	673.7	636.2	829.6	1078.6
1989	774.6	649.1	724.4	837.7	638.0	744.0	888.7	828.7	717.7	663.3	846.0	884.5	872.6
1990	846.5	1076.3	693.7	842.5	803.5	909.1	677.7	884.8	851.6	816.9	731.4	875.8	995.3
1991	659.4	499.9	543.5	552.6	659.6	699.1	579.0	733.6	653.4	559.3	686.4	743.8	1002.9
1992	926.5	824.1	775.0	973.3	1004.8	901.8	1079.9						
35. 화합물. 석유. 석탄. 고무및플라스틱제품제조업													
CHEMICALS, PETROLEUM, COAL, RUBBER AND PLASTIC PRODUCTS													
생산(PRODUCTION, 1838.1)													
1985	100.0	97.6	85.0	97.8	104.7	92.9	94.0	89.6	98.4	102.7	116.0	119.2	102.4
1986	118.8	110.9	104.3	114.0	110.1	116.7	106.1	116.5	115.9	124.3	149.3	132.2	124.8
1987	141.3	122.4	126.1	133.0	139.3	137.6	144.4	135.5	109.4	170.0	162.5	156.6	159.2
1988	185.5	170.1	161.7	179.8	173.1	171.2	189.6	186.3	180.9	188.4	224.3	213.0	187.3
1989	234.1	197.1	170.9	209.8	212.5	206.4	224.5	227.3	246.4	256.4	295.7	311.2	251.0
1990	265.3	233.5	257.8	282.0	262.4	251.5	255.3	242.3	250.2	288.5	270.4	308.3	281.6
1991	378.4	356.2	301.5	340.8	284.3	397.1	379.3	400.0	395.5	404.3	452.4	410.8	418.6
1992	419.0	431.8	377.8	425.6	434.6	415.3	429.0						
출하(SHIPMENT, 1765.6)													
1985	100.0	98.4	85.0	98.7	101.3	90.4	86.4	89.6	90.7	98.8	116.7	119.1	125.3
1986	119.0	114.7	101.1	118.6	114.9	105.8	115.4	107.0	109.9	132.2	138.9	128.9	140.2
1987	140.4	116.0	118.8	149.9	140.0	131.3	139.3	127.4	121.6	168.4	164.5	156.6	150.7
1988	181.5	160.6	156.0	183.4	173.9	170.8	181.7	173.9	174.1	186.2	214.4	208.8	194.0
1989	224.4	188.3	166.7	218.9	203.2	222.9	201.8	211.2	230.3	252.9	279.3	276.2	241.6
1990	242.8	222.7	241.4	280.3	261.0	232.2	226.1	215.4	207.6	270.9	263.8	263.2	228.6
1991	361.2	269.8	251.8	335.6	371.1	392.9	382.6	373.4	378.9	407.6	428.8	387.4	354.2
1992	388.3	400.1	345.3	407.6	381.9	386.6	408.2						
재고(INVENTORY, 1638.0)													
1985	100.0	78.6	81.7	76.5	80.4	80.1	87.9	84.5	103.7	120.5	134.6	154.2	117.0
1986	120.6	111.2	119.4	115.1	108.3	128.6	101.5	106.5	116.1	105.1	139.1	159.4	136.6
1987	428.6	195.7	306.8	294.6	307.1	277.1	348.0	443.6	436.3	579.8	628.5	693.3	632.3
1988	500.8	611.7	702.9	695.4	447.5	378.6	401.8	446.1	502.2	390.6	433.4	508.2	491.2
1989	537.2	676.0	569.4	573.7	505.5	438.9	448.8	443.5	454.3	527.0	491.1	605.3	712.6
1990	537.6	716.9	583.1	467.1	459.7	493.5	537.0	462.6	514.8	514.9	509.1	556.0	636.9
1991	652.4	854.9	898.6	836.7	676.2	648.4	585.3	572.7	545.9	518.4	527.8	532.9	631.1
1992	682.6	640.4	671.5	678.8	719.5	721.0	664.5						

I-9 충청북도 업종별 생산·출하·재고지수(원지수)

	평균	1	2	3	4	5	6	7	8	9	10	11	12
	Average	Jan.	Feb.	Mar.	Apr.	May.	Jun.	Jul.	Aug.	Sep.	Oct.	Nov.	Dec.
351. 산업용화학물제조업													
INDUSTRIAL CHEMICALS													
생산(PRODUCTION, 87.3)													
1985	100.0	83.7	81.8	103.6	102.1	96.4	103.9	99.2	82.8	100.3	118.5	114.6	113.2
1986	112.5	107.9	87.7	119.4	113.8	117.3	117.3	103.4	94.6	102.2	129.2	128.5	129.2
1987	166.4	142.0	133.3	180.1	176.6	156.9	180.8	161.8	145.3	168.3	171.8	188.8	191.1
1988	215.2	180.5	174.1	206.6	182.6	189.2	235.0	231.5	229.3	220.7	246.5	244.2	241.8
1989	226.2	233.2	196.0	225.2	225.1	241.9	200.9	243.4	209.0	217.9	255.0	244.0	223.3
1990	248.8	211.8	241.0	225.1	245.5	263.6	251.8	253.4	244.8	264.6	226.3	299.0	258.8
1991	303.1	244.9	231.1	261.1	265.9	250.6	233.8	225.6	338.4	359.7	381.6	422.8	422.1
1992	252.8	450.5	451.1	463.6	54.0	48.7	49.0						
출하(SHIPMENT, 94.0)													
1985	100.0	83.8	86.0	100.2	97.7	91.9	98.7	95.9	92.8	96.5	111.0	117.7	127.7
1986	114.8	106.8	93.7	112.3	114.4	114.5	111.5	115.0	114.1	117.2	119.1	132.6	126.3
1987	163.1	146.3	124.9	162.7	181.9	145.1	169.9	164.3	156.5	152.2	180.1	188.9	185.0
1988	217.5	182.8	163.7	181.0	189.9	193.1	244.5	255.1	234.1	225.5	252.1	245.8	242.5
1989	248.8	219.2	212.9	274.3	275.6	240.7	244.1	246.2	242.2	228.8	270.2	262.9	268.7
1990	278.1	223.8	277.0	252.4	272.1	273.4	274.7	290.8	261.9	296.2	291.5	332.7	291.3
1991	387.9	284.3	259.7	279.0	296.9	296.1	302.5	308.4	354.6	574.2	519.5	600.3	579.1
1992	312.1	597.7	591.4	557.8	42.1	40.9	42.9						
재고(INVENTORY, 47.5)													
1985	100.0	41.4	41.4	41.4	110.2	110.2	110.2	110.2	151.5	151.5	110.2	110.2	110.2
1986	117.1	151.5	151.5	110.2	110.2	110.2	110.2	110.2	110.2	110.2	110.2	110.2	110.2
1987	9454.0	606.8	3710.7	5090.4	5545.7	4386.9	6552.3	9573.4	10525.3	315394.8	16926.1	118829.8	16305.9
1988	10628.1	114952.9	17601.6	17822.5	9462.7	7227.9	8068.9	9172.4	10979.9	6841.4	7338.0	9365.9	8703.7
1989	9067.9	14290.8	10222.2	11587.9	9022.0	7987.4	6911.4	6497.5	6166.4	8732.3	7035.5	8856.5	511505.2
1990	3390.2	210967.2	6290.6	3559.2	3807.5	4386.9	4924.9	1696.8	1862.3	1365.7	827.7	496.6	496.6
1991	41.4	248.3	248.3	0.0	0.0	0.0	0.0	0.0	0.0	0.0	0.0	0.0	0.0
1992	0.0	0.0	0.0	0.0	0.0	0.0	0.0						
352. 기타화학제품제조업													
OTHER CHEMICAL PRODUCTS													
생산(PRODUCTION, 636.6)													
1985	100.0	96.7	85.7	98.0	105.3	88.8	103.0	102.7	106.6	98.3	106.7	112.6	96.9
1986	123.6	123.9	121.9	114.4	108.5	122.6	118.3	132.1	119.0	126.5	137.3	132.6	126.0
1987	153.6	139.0	138.8	136.3	148.2	143.2	151.2	143.4	133.9	181.5	180.7	170.7	176.8
1988	224.8	211.4	174.4	201.1	195.1	208.8	236.8	233.4	215.4	235.1	283.5	271.9	231.0
1989	278.6	254.4	244.2	280.7	282.3	251.9	253.3	258.5	286.8	277.5	323.5	321.8	308.1
1990	344.4	307.9	335.8	336.3	333.7	327.5	324.4	331.1	331.1	376.2	346.9	411.3	370.6
1991	461.0	479.3	347.3	344.3	280.7	458.6	457.8	483.1	473.5	499.6	554.1	575.1	578.2
1992	539.9	546.8	438.0	456.6	551.8	595.4	651.0						
출하(SHIPMENT, 535.0)													
1985	100.0	87.1	87.1	95.9	99.7	98.2	96.6	100.4	98.7	106.2	112.6	112.0	106.8
1986	123.6	121.4	113.0	125.8	111.6	119.7	115.3	124.0	121.2	131.3	130.3	132.7	137.1
1987	151.4	140.6	140.4	134.2	146.6	135.6	146.6	152.7	144.1	180.2	184.6	163.6	147.5
1988	217.2	190.4	167.8	186.7	175.0	210.7	223.7	215.6	222.8	244.9	263.3	259.8	246.2
1989	281.0	261.2	239.0	286.9	256.6	285.3	284.4	245.3	267.2	298.0	313.0	315.6	319.5
1990	307.6	304.7	282.6	326.6	330.8	324.9	279.6	273.5	264.8	341.9	326.1	321.1	314.2
1991	470.7	338.8	293.2	350.0	515.8	545.0	514.9	496.5	484.6	539.2	522.7	534.9	512.9
1992	536.5	546.9	437.0	491.1	516.9	622.1	604.8						
재고(INVENTORY, 575.7)													
1985	100.0	105.8	112.1	111.2	109.0	93.9	97.5	98.4	104.1	96.0	92.6	95.0	84.7
1986	90.3	94.1	104.1	92.3	90.5	95.7	99.0	82.9	77.5	77.6	92.0	94.7	83.7
1987	149.3	142.8	144.6	148.3	150.4	157.8	162.5	153.6	140.4	145.3	138.0	150.8	156.6
1988	273.4	192.5	206.8	229.0	255.4	257.3	266.6	289.7	288.5	287.6	325.3	348.1	334.4
1989	378.0	333.9	353.8	360.5	403.9	376.6	343.8	360.2	390.4	376.3	401.2	417.7	417.9
1990	665.8	432.8	501.3	522.7	531.8	540.8	580.8	653.4	733.8	779.9	809.7	917.5	985.6
1991	834.2	1139.5	1202.0	1204.0	938.8	839.9	728.9	674.4	654.4	601.8	628.4	666.7	731.4
1992	713.2	726.8	724.5	676.3	714.2	691.6	746.0						

I-9 충청북도 업종별 생산·출하·재고지수(원지수)

	평균	1	2	3	4	5	6	7	8	9	10	11	12
	Average	Jan.	Feb.	Mar.	Apr.	May.	Jun.	Jul.	Aug.	Sep.	Oct.	Nov.	Dec.
354. 기타석유및석탄제품제조업													
MISCELLANEOUS PRODUCTS OF PETROLEUM AND COAL													
생산(PRODUCTION, 160.0)													
1985	100.0	83.9	64.1	76.1	93.3	58.6	52.4	44.3	64.7	112.4	172.6	203.3	174.5
1986	98.5	97.8	76.8	83.8	101.9	70.0	77.1	55.2	70.8	115.4	166.9	136.4	129.5
1987	111.9	88.1	83.9	108.3	115.5	82.6	84.3	29.0	50.4	189.4	184.8	165.2	160.9
1988	107.0	85.4	88.5	100.5	92.8	93.0	92.4	45.8	69.6	132.7	191.0	155.0	137.7
1989	103.7	82.8	64.3	89.2	85.2	83.1	70.4	51.4	96.1	121.3	183.0	160.6	157.2
1990	101.5	81.9	67.4	81.4	123.9	93.6	69.3	41.6	68.5	112.8	181.3	174.7	122.2
1991	98.4	78.2	52.6	97.0	108.4	104.5	105.4	55.4	75.6	89.8	156.4	131.4	125.8
1992	79.5	57.4	42.8	83.3	104.5	76.7	112.4						
출하(SHIPMENT, 257.4)													
1985	100.0	95.7	73.1	85.9	94.2	51.4	51.2	47.5	62.5	103.6	175.3	189.1	170.5
1986	104.3	111.5	87.6	95.6	100.5	72.1	76.7	56.2	68.6	119.2	179.2	141.0	143.4
1987	112.4	98.8	95.7	120.5	109.9	77.7	80.3	29.5	48.3	177.9	184.9	159.6	165.3
1988	108.7	97.4	100.9	113.4	96.9	83.7	82.7	40.8	59.8	124.9	195.9	162.1	146.0
1989	101.9	94.4	73.3	97.9	85.9	78.3	64.0	41.8	74.2	114.0	188.2	157.2	153.8
1990	98.8	91.5	76.9	85.2	110.3	80.0	61.4	35.2	60.4	116.0	181.6	169.7	117.0
1991	91.1	89.2	60.0	90.9	94.8	91.9	86.4	42.1	62.7	81.9	159.4	121.7	111.7
1992	70.9	61.2	45.7	72.9	87.7	65.5	92.5						
355. 고무제품제조업													
RUBBER PRODUCTS													
생산(PRODUCTION, 22.6)													
1985	100.0	116.5	86.0	100.0	86.8	111.2	90.4	148.5	115.5	56.3	155.3	74.5	59.6
1986	158.1	193.8	89.7	68.7	107.6	187.0	93.7	172.7	93.0	197.2	350.5	207.3	136.3
1987	267.5	221.3	205.8	155.0	184.3	337.5	146.9	553.1	331.0	261.2	308.8	302.1	203.4
1988	252.6	261.1	259.4	314.6	372.8	219.1	214.6	291.9	245.1	166.0	394.3	207.6	84.7
1989	263.9	110.2	173.6	142.5	128.8	181.9	443.0	479.6	370.6	261.1	230.3	350.6	294.2
1990	295.9	169.4	202.6	217.1	429.3	343.6	351.2	302.0	196.8	424.4	275.6	344.7	294.6
1991	523.9	591.2	479.1	569.5	493.5	474.4	525.7	452.2	411.2	428.8	441.8	456.7	963.1
1992	552.8	708.2	626.1	643.3	452.8	408.7	477.6						
출하(SHIPMENT, 14.5)													
1985	100.0	114.1	85.7	101.1	83.1	105.7	100.2	144.9	120.8	49.7	160.0	74.3	61.2
1986	155.2	185.8	90.0	65.2	108.0	184.9	92.6	177.4	92.3	178.5	345.8	213.4	128.5
1987	259.4	226.0	200.8	154.4	180.8	321.7	156.1	534.7	320.5	258.4	294.6	282.6	182.7
1988	227.1	238.9	254.2	260.6	362.9	163.2	248.8	264.8	143.0	167.9	377.9	143.7	99.5
1989	283.5	140.1	216.2	102.2	128.6	198.7	329.1	471.6	437.5	370.5	430.1	302.6	275.1
1990	297.6	127.3	159.1	234.8	400.3	424.1	308.0	281.0	282.6	355.6	319.1	341.7	337.3
1991	529.2	496.0	504.9	550.4	470.4	466.0	485.6	477.0	424.4	469.5	453.2	537.1	1016.3
1992	541.2	874.9	476.6	651.1	484.6	363.3	396.7						
재고(INVENTORY, 7.8)													
1985	100.0	37.5	37.5	37.5	150.0	225.0	37.5	225.0	37.5	225.0	75.0	75.0	37.5
1986	131.3	37.5	37.5	112.5	150.0	112.5	187.5	112.5	37.5	375.0	150.0	37.5	225.0
1987	197.4	37.1	109.8	110.6	73.7	222.9	73.5	38.7	146.3	73.5	222.0	482.0	779.1
1988	827.4	368.1	368.1	1608.7	1608.9	1426.4	368.1	422.7	284.7	246.0	848.8	1267.4	1111.1
1989	2444.5	1744.1	2151.1	2263.4	2020.3	1931.0	3441.9	3991.4	5630.7	3881.6	638.6	537.9	1102.5
1990	2673.9	1660.6	3673.1	2196.1	2374.4	2231.5	2284.8	2892.4	2738.3	3765.4	3415.8	2549.8	2305.1
1991	2573.9	4101.8	2885.5	2863.1	3093.2	2738.2	3257.2	1941.8	1682.6	1761.6	1849.7	2215.7	2496.7
1992	2394.5	2007.4	2171.0	1874.5	1858.0	2238.0	4218.0						

I - 9 충청북도 업종별 생산·출하·재고지수(원지수)

	평균	1	2	3	4	5	6	7	8	9	10	11	12
	Average	Jan.	Feb.	Mar.	Apr.	May.	Jun.	Jul.	Aug.	Sep.	Oct.	Nov.	Dec.
356. 달리분류되지않은플라스틱제품제조업													
OTHER PLASTIC PRODUCTS													
생산(PRODUCTION, 931.6)													
1985	100.0	101.4	88.4	100.9	107.0	100.8	94.2	86.2	99.6	105.5	111.5	110.7	93.7
1986	118.5	102.6	98.9	119.4	112.3	119.0	101.9	116.3	124.0	124.5	151.5	129.6	122.4
1987	132.6	112.7	122.1	130.0	132.8	136.6	146.7	135.8	94.0	156.7	141.8	139.1	142.9
1988	167.7	153.3	162.1	173.0	166.2	156.2	169.3	171.5	170.3	163.5	183.3	180.0	163.3
1989	226.1	176.2	136.6	182.3	187.6	193.7	228.1	228.5	245.1	268.8	301.4	335.1	229.7
1990	240.2	212.3	240.1	286.2	235.1	223.3	238.0	213.6	228.0	257.7	237.4	260.8	250.0
1991	373.6	324.5	315.3	382.1	313.6	417.2	382.8	417.5	402.2	396.7	440.7	344.2	346.3
1992	407.0	409.1	381.3	454.5	446.3	384.9	366.1						
출하(SHIPMENT, 864.7)													
1985	100.0	107.5	87.2	104.0	105.1	96.8	89.0	93.9	93.3	93.9	101.7	103.5	124.2
1986	120.3	111.2	98.7	122.6	121.5	104.9	127.7	109.5	115.0	137.5	130.9	121.2	142.9
1987	137.5	100.8	110.3	166.9	139.7	139.8	148.8	130.1	122.5	158.4	142.1	145.9	144.2
1988	176.4	157.3	162.7	201.2	191.3	169.7	177.2	177.4	172.0	164.2	182.8	188.3	172.3
1989	222.3	168.5	143.9	208.9	198.4	225.8	185.1	232.5	249.1	267.1	283.9	288.3	216.1
1990	240.8	212.6	262.4	313.6	259.1	212.5	235.4	223.8	208.9	269.0	245.7	246.4	200.3
1991	368.1	275.6	278.1	402.1	370.3	397.7	395.9	401.2	409.6	403.9	440.6	349.6	292.7
1992	396.8	380.6	348.7	435.3	421.1	374.5	420.5						
재고(INVENTORY, 1007.0)													
1985	100.0	65.2	66.5	58.7	62.1	69.7	81.7	74.3	101.7	132.2	160.2	190.8	136.4
1986	138.0	119.7	127.2	128.4	118.1	148.4	101.9	119.8	139.1	118.6	167.2	199.6	167.5
1987	164.3	207.8	240.5	153.4	151.4	151.9	163.6	181.8	131.7	133.2	143.4	149.6	163.8
1988	150.5	176.7	191.9	147.0	123.0	116.7	117.8	124.1	131.9	146.3	166.3	176.1	188.6
1989	211.0	221.1	225.0	162.9	150.2	106.9	180.8	178.1	181.3	200.1	232.7	323.9	369.0
1990	313.2	388.4	336.7	276.1	245.7	269.3	291.5	276.5	308.8	298.1	299.8	336.6	431.2
1991	562.4	695.6	740.3	650.5	539.2	553.3	510.1	531.0	500.9	485.6	484.9	468.5	589.0
1992	684.0	610.6	661.3	703.0	747.6	760.0	621.7						
36. 비금속광물제품제조업(석유및석탄제품제외)													
NON-METALLIC MINERAL PRODUCTS, EXCEPT PRODUCTS OF PETROLEUM AND COAL													
생산(PRODUCTION, 1719.7)													
1985	100.0	64.8	63.6	92.6	108.5	118.3	120.0	105.1	102.4	113.8	111.1	116.7	83.5
1986	121.5	59.5	69.7	116.5	140.6	156.3	147.3	133.5	133.2	133.9	144.5	124.6	98.0
1987	139.8	65.6	79.0	121.7	149.1	164.6	161.2	147.6	132.2	177.0	167.5	160.6	151.1
1988	165.1	113.1	105.8	168.8	189.6	194.4	183.2	159.7	178.3	174.8	186.0	171.7	155.4
1989	181.6	128.7	114.4	172.9	204.4	204.8	201.8	194.9	195.4	186.1	202.2	187.4	186.7
1990	186.4	133.7	138.9	181.6	196.8	204.3	205.7	201.4	208.9	166.0	187.8	203.3	208.8
1991	206.2	165.2	157.4	222.4	226.5	230.6	220.7	204.4	213.4	201.0	219.0	214.2	199.6
1992	204.5	170.4	156.4	221.8	220.3	227.5	230.7						
출하(SHIPMENT, 1735.6)													
1985	100.0	52.2	55.4	94.2	114.7	118.3	122.5	104.9	103.9	109.8	118.4	122.1	82.8
1986	124.6	51.6	58.5	113.6	149.8	168.7	150.9	138.1	138.7	138.8	150.5	129.9	106.0
1987	144.5	54.4	70.3	122.4	154.2	170.5	170.4	151.1	140.5	194.8	173.6	173.6	158.0
1988	169.6	100.4	94.6	177.3	204.7	208.5	193.2	153.3	190.0	179.0	200.7	177.6	155.6
1989	194.1	112.1	106.8	188.9	224.1	224.1	226.5	194.8	220.4	198.8	229.5	201.1	202.2
1990	198.7	125.3	142.7	203.8	219.7	223.3	223.4	216.7	228.5	174.4	201.2	215.6	209.8
1991	226.6	170.9	166.4	251.0	254.6	255.3	244.8	218.1	234.5	213.9	254.5	238.3	216.8
1992	225.7	181.0	158.6	251.2	246.0	253.1	264.3						
재고(INVENTORY, 790.6)													
1985	100.0	107.1	118.5	107.0	88.1	99.4	101.7	102.4	96.5	113.3	91.4	90.4	87.0
1986	109.0	76.6	98.3	114.8	111.6	102.2	114.1	110.3	109.4	116.4	121.7	127.4	104.9
1987	107.3	109.7	113.9	113.8	110.7	121.4	115.5	124.2	107.6	88.3	106.3	91.5	84.2
1988	75.7	97.2	104.7	88.3	70.2	64.2	61.1	83.4	68.1	80.5	57.5	56.1	77.1
1989	98.9	112.2	130.2	107.6	107.2	107.3	98.6	131.0	92.8	91.9	62.3	67.4	77.8
1990	63.8	112.7	104.7	74.3	52.6	52.0	51.0	54.6	46.8	39.2	35.2	42.5	99.9
1991	84.3	97.6	110.4	86.1	66.6	63.8	63.6	81.7	87.7	109.2	76.1	76.0	92.2
1992	128.7	101.2	120.7	118.2	135.3	152.1	144.8						

I-9 충청북도 업종별 생산·출하·재고지수(원지수)

	평균	1	2	3	4	5	6	7	8	9	10	11	12
	Average	Jan.	Feb.	Mar.	Apr.	May.	Jun.	Jul.	Aug.	Sep.	Oct.	Nov.	Dec.
361. 도기·자기및토기제조업													
POTTERY, CHINA AND EARTHENWARE													
생산(PRODUCTION, 161.9)													
1985	100.0	91.5	96.9	98.3	97.1	96.1	92.5	91.4	89.4	112.9	106.4	120.2	107.2
1986	129.6	108.0	134.6	125.9	125.1	130.1	131.7	131.6	142.4	134.1	150.0	131.6	110.0
1987	149.8	122.7	131.9	133.0	168.2	159.2	167.0	159.0	135.8	150.9	157.9	156.0	156.2
1988	138.6	149.6	148.3	150.5	152.2	141.6	135.3	136.8	129.4	135.6	133.0	127.8	123.7
1989	129.9	123.0	129.3	130.5	131.8	117.6	130.0	129.3	139.2	135.8	143.2	129.4	119.8
1990	130.5	120.7	121.3	127.5	126.7	129.7	131.7	127.1	128.6	140.4	140.1	134.5	137.7
1991	99.1	130.1	85.6	80.9	83.6	81.9	79.6	83.1	114.6	111.8	113.3	111.2	113.8
1992	114.3	119.6	114.4	113.8	115.0	111.0	111.8						
출하(SHIPMENT, 93.7)													
1985	100.0	89.2	96.8	98.4	95.5	84.9	87.6	89.9	97.0	112.6	105.2	133.1	110.1
1986	131.2	108.5	133.8	124.4	126.4	129.8	139.3	130.3	151.2	133.7	146.4	138.5	112.0
1987	152.3	125.4	145.8	127.8	151.5	169.7	180.9	157.1	144.4	153.0	159.4	154.9	157.5
1988	140.4	151.5	147.1	148.4	158.7	143.1	136.4	132.3	133.8	139.7	137.1	130.6	126.5
1989	129.7	122.2	132.1	130.6	134.4	115.9	120.4	122.8	140.0	139.2	150.4	126.8	121.4
1990	129.3	123.9	119.4	128.0	123.5	138.8	134.2	130.2	131.5	127.9	130.2	125.0	138.9
1991	95.4	129.1	91.9	89.9	85.6	90.3	81.0	75.9	100.7	105.3	99.5	99.1	96.4
1992	108.1	104.0	94.9	107.8	110.5	118.2	113.1						
재고(INVENTORY, 83.4)													
1985	100.0	86.4	87.1	87.7	90.3	104.6	111.2	113.6	105.0	113.4	111.1	96.2	93.3
1986	89.9	93.3	95.1	97.8	97.0	98.2	89.8	92.2	82.3	83.6	89.0	81.3	79.6
1987	49.3	77.0	60.9	67.7	67.0	55.2	39.2	37.6	35.5	34.0	38.0	40.4	39.7
1988	35.7	38.4	40.9	44.4	37.5	36.5	36.0	42.4	37.8	33.7	29.6	27.1	24.5
1989	33.9	26.3	23.7	24.5	22.2	25.0	37.5	46.2	46.2	42.9	35.1	39.2	38.0
1990	41.3	34.8	37.9	38.1	42.8	32.6	30.3	27.5	24.8	41.0	53.9	66.4	65.9
1991	67.9	68.0	60.8	50.4	48.6	39.0	37.8	47.1	64.7	73.4	90.9	106.4	128.3
1992	172.9	148.0	172.5	180.5	186.7	178.6	171.3						
369. 기타비금속광물제품제조업													
OTHER NON-METALLIC MINERAL PRODUCTS													
생산(PRODUCTION, 1557.8)													
1985	100.0	62.0	60.1	92.0	109.6	120.6	122.8	106.5	103.8	113.9	111.6	116.3	81.0
1986	120.6	54.4	62.9	115.5	142.2	159.0	148.9	133.7	132.2	133.8	143.9	123.9	96.7
1987	138.7	59.7	73.5	120.5	147.1	165.2	160.6	146.5	131.8	179.7	168.5	161.1	150.5
1988	167.8	109.3	101.4	170.7	193.5	199.9	188.1	162.0	183.4	178.9	191.6	176.3	158.7
1989	187.0	129.3	112.9	177.3	211.9	213.9	209.3	201.7	201.2	191.4	208.4	193.4	193.6
1990	192.3	135.1	140.8	187.3	204.0	212.1	213.4	209.2	217.2	168.7	192.8	210.4	216.2
1991	217.3	168.9	164.8	237.1	241.3	246.0	235.3	217.0	223.7	210.3	230.0	224.9	208.5
1992	213.9	175.7	160.7	233.0	231.2	239.6	243.1						
출하(SHIPMENT, 1641.9)													
1985	100.0	50.1	53.0	93.9	115.8	120.2	124.4	105.8	104.3	109.6	119.2	121.4	81.3
1986	124.2	48.4	54.2	113.0	151.1	170.9	151.5	138.5	138.0	139.1	150.8	129.4	105.7
1987	144.0	50.3	66.0	122.1	154.4	170.5	169.8	150.8	140.2	197.2	174.5	174.7	158.1
1988	171.2	97.5	91.7	179.0	207.3	212.2	196.4	154.5	193.2	181.3	204.3	180.3	157.2
1989	197.8	111.5	105.4	192.3	229.2	230.3	232.6	198.9	225.0	202.3	234.0	205.4	206.8
1990	202.6	125.3	144.0	208.2	225.2	228.1	228.5	221.6	234.1	177.1	205.2	220.7	213.8
1991	234.1	173.2	170.7	260.2	264.2	264.7	254.2	226.2	242.1	220.1	263.4	246.3	223.6
1992	232.4	185.4	162.2	259.4	253.7	260.8	272.9						
재고(INVENTORY, 707.2)													
1985	100.0	109.5	122.2	109.3	87.9	98.7	100.6	101.0	95.5	113.3	89.0	89.7	86.2
1986	111.2	74.6	98.7	116.8	113.3	102.7	117.0	112.5	112.6	120.3	125.5	132.9	107.8
1987	114.1	113.6	120.1	119.2	115.9	129.2	124.5	134.5	116.1	94.7	114.4	97.5	89.5
1988	80.4	104.1	112.3	93.5	74.1	67.5	64.0	88.2	71.7	86.1	60.7	59.6	83.3
1989	106.5	122.4	142.7	117.4	117.2	117.0	105.8	141.0	98.3	97.7	65.4	70.7	82.5
1990	66.4	121.9	112.6	78.6	53.8	54.3	53.4	57.8	49.4	39.0	33.0	39.7	103.9
1991	86.2	101.1	116.3	90.3	68.8	66.7	66.6	85.8	90.4	113.4	74.3	72.4	88.0
1992	123.5	95.7	114.6	110.9	129.2	149.0	141.6						

I-9 충청북도 업종별 생산·출하·재고지수(원지수)

	평균	1	2	3	4	5	6	7	8	9	10	11	12
	Average	Jan.	Feb.	Mar.	Apr.	May.	Jun.	Jul.	Aug.	Sep.	Oct.	Nov.	Dec.
37. 제1차금속산업													
BASIC METAL INDUSTRIES													
생산(PRODUCTION, 17.5)													
1985	100.0	144.8	136.3	123.9	145.6	105.7	127.9	57.1	66.1	79.5	68.3	73.6	71.7
1986	130.2	58.5	102.0	142.5	155.5	166.7	149.9	147.4	151.5	129.6	119.5	125.7	113.6
1987	140.4	74.5	79.6	127.4	122.4	131.5	142.1	117.2	125.1	128.0	180.2	198.3	259.0
1988	233.9	166.8	174.6	250.3	237.9	256.4	217.7	227.9	234.7	243.5	263.2	259.2	275.0
1989	241.9	200.9	203.5	224.6	227.3	206.2	236.9	230.0	274.0	253.1	277.4	293.4	275.4
1990	317.2	263.7	300.8	310.1	325.6	309.8	371.0	332.7	301.0	332.9	314.5	327.8	316.2
1991	305.3	322.9	303.5	294.9	356.8	304.9	302.2	349.9	279.4	262.9	292.6	294.9	298.5
1992	315.5	302.2	310.6	336.6	356.3	319.4	267.8						
출하(SHIPMENT, 12.0)													
1985	100.0	108.3	107.4	92.1	91.5	84.2	101.6	113.4	100.0	103.9	106.5	102.1	90.3
1986	121.3	109.6	120.3	116.8	118.3	124.9	126.1	124.3	126.6	121.8	118.0	126.5	121.8
1987	165.0	53.6	55.6	164.7	139.5	173.7	168.1	131.5	156.7	146.7	203.6	233.4	353.3
1988	321.5	193.5	169.7	311.7	277.1	510.1	384.9	352.4	347.2	324.4	330.6	326.5	330.3
1989	303.5	201.6	179.9	279.2	282.1	293.4	362.1	323.3	332.3	317.6	341.3	342.7	386.2
1990	377.9	241.4	335.1	372.0	393.3	376.3	402.3	417.5	407.0	383.4	397.6	407.0	402.3
1991	440.5	412.7	378.6	397.6	429.8	440.2	449.6	461.0	438.3	444.0	472.4	478.0	483.7
1992	470.3	435.4	473.3	468.6	493.2	506.4	444.9						
재고(INVENTORY, 11.6)													
1985	100.0	52.9	69.6	66.9	114.2	125.3	125.3	100.3	100.3	111.4	125.3	111.4	97.5
1986	89.6	111.4	108.6	86.4	89.1	94.7	100.3	69.6	58.5	78.0	111.4	86.4	80.8
1987	347.0	69.6	80.8	72.4	242.3	195.0	259.1	242.3	264.6	312.0	515.3	785.5	1125.3
1988	2025.5	1211.7	1498.6	1782.7	2403.9	2303.6	2033.4	2047.4	2075.2	2122.6	2208.9	2295.3	2323.1
1989	2171.3	2434.5	2740.9	2685.2	2640.7	2582.2	2245.1	2080.8	1991.6	1855.2	1752.1	1657.4	1390.0
1990	1623.7	1885.8	1919.2	1874.7	1844.0	1791.1	1679.7	1596.1	1429.0	1512.5	1345.4	1261.8	1345.4
1991	1703.1	1451.3	1534.8	1562.7	1679.7	1707.5	1624.0	1624.0	1696.4	1729.8	1846.8	1930.4	2050.1
1992	2641.1	2339.8	2403.9	2585.0	2646.2	2721.4	3150.4						
371. 철강산업													
IRON AND STEEL INDUSTRIES													
생산(PRODUCTION, 17.2)													
1985	100.0	145.7	136.7	125.5	145.7	106.3	128.2	56.3	65.5	79.0	67.5	73.0	71.0
1986	130.4	58.0	101.7	143.8	156.3	167.0	150.7	147.7	152.0	129.7	119.5	125.5	113.5
1987	141.4	73.7	78.5	127.0	123.2	132.5	142.2	118.0	127.2	130.2	182.2	200.0	261.7
1988	236.1	167.7	175.5	252.7	240.2	259.0	219.5	230.0	237.0	246.0	266.0	261.7	278.5
1989	245.9	202.5	207.0	228.5	231.3	209.7	241.0	234.0	278.7	257.5	282.2	298.5	280.2
1990	322.7	268.2	306.0	315.5	331.3	315.2	377.5	338.5	306.3	338.7	320.0	333.5	321.7
1991	310.6	328.5	308.7	300.0	363.0	310.2	307.5	356.0	284.2	267.5	297.7	300.0	303.7
1992	321.0	307.5	316.0	342.5	362.5	325.0	272.5						
출하(SHIPMENT, 11.7)													
1985	100.0	108.7	107.3	93.7	90.3	84.5	101.5	113.6	100.0	103.9	106.3	101.9	89.8
1986	121.4	110.2	120.4	118.0	118.4	124.3	126.7	124.3	126.7	121.8	118.0	126.2	121.8
1987	167.1	51.9	53.4	165.0	141.3	176.2	168.9	133.0	160.7	150.5	207.3	236.9	359.7
1988	327.1	195.6	170.9	317.0	281.6	520.4	391.7	358.7	353.4	330.1	336.4	332.0	336.9
1989	311.0	203.9	184.5	286.4	289.3	301.0	371.4	331.6	340.8	325.7	350.0	351.5	396.1
1990	387.6	247.6	343.7	381.6	403.4	385.9	412.6	428.2	417.5	393.2	407.8	417.5	412.6
1991	451.8	423.3	388.3	407.8	440.8	451.5	461.2	472.8	449.5	455.3	484.5	490.3	496.1
1992	482.3	446.6	485.4	480.6	505.8	519.4	456.3						
재고(INVENTORY, 11.6)													
1985	100.0	52.9	69.6	66.9	114.2	125.3	125.3	100.3	100.3	111.4	125.3	111.4	97.5
1986	89.6	111.4	108.6	86.4	89.1	94.7	100.3	69.6	58.5	78.0	111.4	86.4	80.8
1987	347.0	69.6	80.8	72.4	242.3	195.0	259.1	242.3	264.6	312.0	515.3	785.5	1125.3
1988	2025.5	1211.7	1498.6	1782.7	2403.9	2303.6	2033.4	2047.4	2075.2	2122.6	2208.9	2295.3	2323.1
1989	2171.3	2434.5	2740.9	2685.2	2640.7	2582.2	2245.1	2080.8	1991.6	1855.2	1752.1	1657.4	1390.0
1990	1623.7	1885.8	1919.2	1874.7	1844.0	1791.1	1679.7	1596.1	1429.0	1512.5	1345.4	1261.8	1345.4
1991	1703.1	1451.3	1534.8	1562.7	1679.7	1707.5	1624.0	1624.0	1696.4	1729.8	1846.8	1930.4	2050.1
1992	2641.1	2339.8	2403.9	2585.0	2646.2	2721.4	3150.4						

I-9 충청북도 업종별 생산·출하·재고지수(원지수)

	평균	1	2	3	4	5	6	7	8	9	10	11	12
	Average	Jan.	Feb.	Mar.	Apr.	May.	Jun.	Jul.	Aug.	Sep.	Oct.	Nov.	Dec.
372. 비철금속산업													
NON-FERROUS METAL INDUSTRIES													
생산(PRODUCTION, 0.3)													
1985	100.0	92.9	111.2	30.6	137.8	74.5	108.2	104.1	100.0	106.1	115.3	108.2	111.2
1986	115.3	85.7	117.3	70.4	111.2	150.0	104.1	125.5	123.5	120.4	119.4	136.7	119.4
1987	85.3	118.4	139.8	151.0	71.4	74.5	133.7	73.5	0.0	0.0	60.2	98.0	103.1
1988	106.4	112.2	122.4	107.1	104.1	110.2	117.3	107.1	105.1	103.1	105.1	111.2	72.4
1989	9.3	111.2	0.0	0.0	0.0	0.0	0.0	0.0	0.0	0.0	0.0	0.0	0.0
1990	0.0	0.0	0.0	0.0	0.0	0.0	0.0	0.0	0.0	0.0	0.0	0.0	0.0
1991	0.0	0.0	0.0	0.0	0.0	0.0	0.0	0.0	0.0	0.0	0.0	0.0	0.0
1992	0.0	0.0	0.0	0.0	0.0	0.0	0.0	0.0	0.0	0.0	0.0	0.0	0.0
출하(SHIPMENT, 0.3)													
1985	100.0	92.9	111.2	30.6	137.8	74.5	108.2	104.1	100.0	106.1	115.3	108.2	111.2
1986	115.3	85.7	117.3	70.4	111.2	150.0	104.1	125.5	123.5	120.4	119.4	136.7	119.4
1987	85.3	118.4	139.8	151.0	71.4	74.5	133.7	73.5	0.0	0.0	60.2	98.0	103.1
1988	106.4	112.2	122.4	107.1	104.1	110.2	117.3	107.1	105.1	103.1	105.1	111.2	72.4
1989	9.3	111.2	0.0	0.0	0.0	0.0	0.0	0.0	0.0	0.0	0.0	0.0	0.0
1990	0.0	0.0	0.0	0.0	0.0	0.0	0.0	0.0	0.0	0.0	0.0	0.0	0.0
1991	0.0	0.0	0.0	0.0	0.0	0.0	0.0	0.0	0.0	0.0	0.0	0.0	0.0
1992	0.0	0.0	0.0	0.0	0.0	0.0	0.0	0.0	0.0	0.0	0.0	0.0	0.0
38. 조립금속제품, 기계및장비제조업													
FABRICATED METAL PRODUCT, MACHINERY AND EQUIPMENT													
생산(PRODUCTION, 1862.5)													
1985	100.0	82.6	86.2	107.8	97.4	103.0	99.5	95.5	93.8	105.1	97.1	98.3	107.7
1986	125.4	102.6	106.5	123.4	119.9	121.4	123.1	130.2	126.0	130.2	131.0	141.2	148.9
1987	185.4	171.5	172.0	183.3	181.7	180.0	203.7	186.5	157.0	203.8	173.2	201.1	211.5
1988	260.8	215.4	202.2	228.3	279.4	302.1	315.0	301.1	317.8	242.2	218.5	243.0	264.5
1989	336.5	206.5	212.9	242.3	266.9	303.2	417.6	498.1	539.7	476.0	293.0	294.0	287.4
1990	412.6	352.3	417.0	477.9	435.6	415.9	449.2	444.6	442.0	335.8	282.5	383.9	514.2
1991	428.3	483.9	529.5	544.1	551.7	485.2	459.1	494.5	383.6	327.3	261.7	273.5	345.9
1992	392.9	348.7	271.8	497.5	453.5	425.7	360.4						
출하(SHIPMENT, 1515.1)													
1985	100.0	75.7	86.4	112.3	95.0	109.8	95.5	92.5	106.6	107.9	92.0	96.8	100.2
1986	125.4	97.2	105.4	129.1	122.1	132.0	127.3	133.3	128.2	129.7	125.6	133.1	141.5
1987	186.4	169.6	172.0	189.5	194.9	192.5	200.4	193.2	173.7	200.9	160.8	184.1	205.5
1988	284.8	189.1	217.4	257.5	290.9	336.5	382.3	361.5	380.5	318.5	222.8	225.5	234.5
1989	388.1	217.4	255.8	314.4	290.9	294.9	513.6	556.4	588.1	720.2	327.0	295.7	282.6
1990	450.7	280.7	472.0	602.8	562.8	502.0	584.5	546.2	498.5	400.8	262.9	322.8	372.5
1991	494.6	316.2	434.2	696.8	684.3	545.1	526.4	596.2	708.4	536.1	361.8	255.4	274.7
1992	412.9	302.2	330.9	489.1	450.4	345.3	559.4						
재고(INVENTORY, 1026.2)													
1985	100.0	123.1	110.8	96.8	103.1	91.4	99.3	94.1	74.9	79.3	89.2	99.6	133.1
1986	124.1	142.2	121.1	106.8	105.3	96.5	89.5	96.4	97.6	107.6	142.5	172.7	211.5
1987	214.6	208.0	208.3	165.9	146.3	140.1	148.5	165.9	151.2	172.1	259.1	355.4	454.0
1988	413.8	700.7	670.1	444.1	231.7	228.7	249.2	255.2	257.6	266.4	346.9	525.6	789.8
1989	403.8	941.7	799.7	444.7	288.7	233.7	234.9	218.0	196.0	199.4	345.0	452.5	490.9
1990	469.8	742.7	723.2	598.4	320.5	276.2	268.0	280.6	267.6	348.2	491.3	591.7	729.3
1991	694.2	950.6	995.3	1008.2	811.7	670.4	626.4	636.5	603.4	606.2	566.8	477.4	377.1
1992	684.7	647.5	702.9	1013.4	689.7	526.7	528.2						

I-9 충청북도 업종별 생산·출하·재고지수(원지수)

	평균	1	2	3	4	5	6	7	8	9	10	11	12
	Average	Jan.	Feb.	Mar.	Apr.	May.	Jun.	Jul.	Aug.	Sep.	Oct.	Nov.	Dec.
381. 조립금속제조업(기계및장비제외)													
FABRICATED METAL PRODUCT, EXCEPT MACHINERY AND EQUIPMENT													
생산(PRODUCTION, 128.5)													
1985	100.0	78.0	90.0	91.8	108.3	108.0	111.8	106.6	105.8	113.3	107.0	89.2	89.8
1986	120.9	83.7	90.3	115.9	120.0	139.2	133.9	136.9	127.0	130.6	134.0	127.8	112.1
1987	194.6	179.6	202.9	175.1	183.7	197.0	191.7	195.5	187.5	205.5	197.8	209.1	210.0
1988	217.2	203.4	207.9	238.6	132.7	173.7	241.6	236.2	219.8	235.6	274.4	239.4	202.8
1989	299.4	212.5	212.1	257.6	288.8	331.9	333.8	304.9	305.6	326.9	348.7	357.9	312.2
1990	445.8	280.8	323.4	329.9	395.7	480.5	505.2	493.7	525.4	556.0	526.9	475.3	457.3
1991	537.1	447.3	435.1	518.4	595.4	599.8	545.5	565.9	554.0	594.7	536.8	538.8	513.5
1992	722.3	674.5	490.0	1437.5	577.2	555.1	599.5						
출하(SHIPMENT, 111.6)													
1985	100.0	69.8	96.7	86.0	104.7	112.6	110.6	100.6	111.6	109.5	116.3	84.3	97.0
1986	127.5	88.8	87.8	122.0	120.0	140.6	131.4	151.2	127.5	137.5	138.6	148.3	136.6
1987	205.7	181.0	204.9	201.6	215.9	213.8	210.4	218.0	211.4	185.8	215.7	197.3	212.4
1988	230.3	233.5	204.0	292.4	113.5	157.9	309.2	222.0	275.0	238.1	275.6	237.9	204.9
1989	301.7	194.5	216.7	255.4	305.2	304.9	310.9	288.7	331.7	354.2	347.0	339.5	371.7
1990	426.9	248.4	350.6	338.9	362.0	410.4	416.7	417.8	458.7	559.9	530.0	529.8	500.1
1991	519.4	423.0	383.1	519.9	564.9	571.8	527.7	473.8	516.8	635.1	648.7	517.1	451.4
1992	734.4	661.4	458.6	1581.8	568.1	535.2	601.6						
재고(INVENTORY, 62.6)													
1985	100.0	101.2	82.2	86.9	85.0	79.9	90.5	107.9	102.8	121.6	111.2	115.6	115.1
1986	108.6	110.5	94.0	105.5	92.0	91.9	111.9	111.0	119.1	112.5	160.8	121.3	72.4
1987	138.5	123.5	142.2	107.2	113.8	162.9	112.9	127.6	97.8	152.6	119.3	209.8	192.4
1988	178.9	168.9	270.6	217.7	222.5	260.4	150.4	168.4	105.3	122.1	145.3	149.1	165.7
1989	227.7	170.9	117.7	114.7	95.5	167.0	194.7	257.6	216.6	179.1	254.2	569.6	394.3
1990	589.3	540.4	362.7	402.6	421.1	459.1	494.9	595.1	672.3	756.9	763.1	795.4	807.7
1991	720.3	795.6	793.2	760.6	755.6	731.5	710.5	715.1	723.4	692.2	665.6	648.9	651.9
1992	680.6	662.8	712.3	667.4	690.0	687.2	664.2						
382. 기계제조업(전기제외)													
MACHINERY, EXCEPT ELECTRICAL													
생산(PRODUCTION, 272.9)													
1985	100.0	142.6	127.3	155.5	140.7	148.0	119.7	56.5	84.0	47.4	44.9	46.6	86.8
1986	151.3	148.5	151.6	200.5	179.9	179.1	119.0	150.4	167.3	141.4	113.3	108.8	156.4
1987	179.7	293.6	226.7	187.0	163.1	130.7	141.2	113.2	102.3	144.6	132.5	211.9	309.6
1988	552.1	362.6	318.6	396.0	888.1	917.8	893.6	836.0	1038.1	256.1	134.3	237.4	346.5
1989	818.2	388.3	305.2	190.1	411.1	458.6	1281.3	1839.3	2209.8	1594.0	251.5	383.0	506.6
1990	1214.5	1200.5	1428.2	1616.4	1391.8	1384.5	1464.6	1504.7	1276.1	584.4	249.1	803.5	1670.4
1991	1306.2	1709.4	2001.4	1811.7	1991.4	1731.7	1514.7	1805.5	1228.6	658.3	142.5	258.4	821.1
1992	1061.3	679.0	483.0	1453.2	1541.4	1402.7	808.4						
출하(SHIPMENT, 267.5)													
1985	100.0	98.1	116.3	182.3	165.8	147.4	82.1	51.0	131.9	79.8	49.0	37.7	58.3
1986	141.3	125.2	146.7	206.9	169.4	215.5	136.2	154.6	164.6	127.7	70.3	70.9	108.0
1987	174.6	264.1	220.0	220.7	203.6	174.1	133.9	132.8	162.4	155.8	70.1	127.0	230.4
1988	599.4	181.9	330.0	508.8	779.1	986.3	1137.2	1042.3	1184.0	677.3	104.3	113.9	148.0
1989	934.9	233.8	432.2	526.3	474.6	410.6	1602.6	1712.7	2045.8	2679.8	430.6	288.5	381.4
1990	1248.9	651.9	1497.9	2127.7	1939.3	1667.0	1998.2	1813.6	1423.0	892.2	119.6	272.1	584.4
1991	1505.6	473.6	1201.3	2443.8	2502.4	1763.1	1595.4	2182.2	2864.4	1789.0	744.7	217.6	290.0
1992	1030.0	366.8	718.3	1146.0	1364.3	788.2	1796.6						
재고(INVENTORY, 464.9)													
1985	100.0	155.1	140.5	101.3	74.8	69.5	97.7	92.6	79.2	65.8	58.8	98.4	166.0
1986	118.2	153.1	116.2	85.8	75.6	58.7	57.9	59.7	51.8	71.2	149.7	225.2	313.9
1987	212.3	302.7	276.4	181.4	107.8	96.2	97.9	92.8	79.7	92.7	223.2	389.5	607.7
1988	522.1	1077.1	1098.1	573.3	215.0	190.4	209.6	215.4	210.9	224.8	348.5	703.1	1199.2
1989	488.0	1580.0	1358.0	650.2	197.8	46.9	58.3	60.9	61.1	76.5	418.5	629.3	718.2
1990	573.3	1186.5	1223.6	899.3	251.5	88.7	91.4	123.2	130.4	274.1	578.3	869.2	1162.9
1991	1103.4	1691.0	1788.8	1787.5	1314.9	1019.6	992.6	990.6	951.0	929.9	793.4	568.8	412.5
1992	880.4	974.9	1065.4	1601.9	821.3	413.7	405.5						

I-9 충청북도 업종별 생산·출하·재고지수(원지수)

	평균	1	2	3	4	5	6	7	8	9	10	11	12
	Average	Jan.	Feb.	Mar.	Apr.	May.	Jun.	Jul.	Aug.	Sep.	Oct.	Nov.	Dec.

383. 전기및전자기기제조업

ELECTRICAL AND ELECTRONIC MACHINERY, APPARATUS, APPLIANCES AND SUPPLIES

생산(PRODUCTION, 1336.7)

1985	100.0	70.6	79.8	99.9	85.8	95.4	96.4	102.8	93.6	115.6	104.5	107.9	110.7
1986	126.3	100.2	104.5	114.0	114.8	114.4	125.8	130.2	124.2	134.2	140.0	156.2	157.2
1987	195.9	156.4	167.0	192.0	194.8	199.1	226.3	213.4	175.1	224.7	191.4	207.0	203.1
1988	221.6	200.8	186.5	204.9	187.1	206.0	222.8	220.7	202.5	253.5	244.3	258.9	270.7
1989	265.5	182.9	204.3	265.7	252.4	289.7	278.7	280.7	264.2	299.4	314.0	289.9	263.9
1990	277.3	212.7	249.3	297.9	277.0	244.9	270.4	257.6	297.3	287.3	286.9	318.9	328.0
1991	272.4	277.2	282.7	333.5	299.0	258.9	272.3	259.7	224.6	258.2	277.4	268.3	257.2
1992	253.3	274.7	226.5	248.6	254.3	244.7	270.8						

출하(SHIPMENT, 1053.4)

1985	100.0	70.3	79.9	98.0	75.1	102.5	96.3	102.3	98.9	114.8	99.9	110.7	108.8
1986	125.9	97.0	102.9	114.3	116.2	114.7	125.0	131.6	125.7	131.6	143.8	154.0	153.5
1987	196.1	153.6	164.8	187.4	201.2	204.5	223.6	215.8	182.0	222.3	187.5	203.9	207.2
1988	226.0	196.0	201.7	201.5	199.1	207.6	220.4	226.3	211.9	253.2	259.0	263.3	271.5
1989	282.7	228.4	227.2	285.0	258.9	281.6	290.8	328.3	285.2	311.9	317.6	310.8	266.7
1990	280.4	208.0	254.6	284.8	274.8	250.5	280.7	277.0	299.3	281.6	289.6	333.5	330.8
1991	268.7	284.7	275.8	321.6	282.3	270.0	291.6	247.9	231.2	244.9	256.7	249.6	267.6
1992	247.6	266.5	240.1	233.9	235.3	232.2	277.6						

재고(INVENTORY, 455.1)

1985	100.0	92.8	82.1	90.0	130.2	108.7	104.2	95.8	69.0	91.1	117.3	101.6	105.4
1986	134.7	134.2	122.5	122.2	131.9	133.5	122.9	132.6	139.7	153.5	142.4	135.6	145.2
1987	243.6	140.0	162.9	171.5	196.7	189.0	212.8	260.0	244.9	268.3	335.6	368.8	372.2
1988	372.6	453.1	339.4	384.8	270.7	284.5	323.8	331.4	348.5	352.0	405.4	445.7	532.5
1989	376.6	485.5	399.1	320.3	433.6	453.8	441.3	389.8	345.4	342.8	307.3	288.6	311.4
1990	376.9	376.7	317.1	364.0	387.9	448.6	428.1	402.8	360.3	391.2	394.6	320.7	331.1
1991	332.4	294.7	293.4	331.0	376.4	365.2	295.4	319.3	286.2	315.8	371.4	404.2	336.0
1992	546.6	365.0	388.8	555.5	618.7	668.8	682.8						

385. 전문과학측정및제어장비와사진및광학제품제조업

PROFESSIONAL, SCIENTIFIC, MEASURING, CONTROLLING, PHOTOGRAPHIC AND OPTICAL EQUIPMENT PRODUCTS

생산(PRODUCTION, 124.4)

1985	100.0	80.8	58.3	102.7	111.8	78.0	74.0	92.6	104.1	112.6	123.8	120.9	140.4
1986	62.8	47.0	44.4	61.2	42.5	49.6	92.5	78.3	53.1	62.3	71.9	67.3	83.1
1987	76.5	58.4	73.2	89.3	80.1	65.3	110.0	48.6	51.1	107.6	41.1	105.5	87.3
1988	88.5	62.3	109.4	101.0	88.4	116.4	112.3	59.2	77.7	97.7	67.9	88.7	81.6
1989	80.8	55.6	104.1	90.3	84.8	77.4	101.5	92.0	77.7	75.2	101.1	76.9	33.3
1990	72.0	65.8	96.6	67.1	83.7	62.1	85.1	78.5	79.8	84.0	55.8	67.5	37.7
1991	65.4	54.2	49.3	52.5	62.9	63.9	62.0	67.9	62.8	68.6	70.3	87.9	83.1
1992	88.0	82.7	70.2	105.3	80.5	94.4	94.7						

출하(SHIPMENT, 82.6)

1985	100.0	78.5	55.4	98.4	98.5	74.5	108.1	94.6	113.4	112.0	100.7	132.8	133.0
1986	64.5	20.0	27.0	70.7	45.0	65.7	120.3	61.5	42.3	102.4	60.1	53.6	106.0
1987	74.8	52.2	64.2	98.2	59.5	69.6	107.4	68.2	53.1	94.3	40.4	97.8	93.2
1988	89.1	64.6	72.2	110.5	121.6	118.0	101.9	68.6	70.0	98.2	73.1	88.3	82.4
1989	77.7	55.3	101.9	83.0	85.0	76.7	101.3	83.1	75.9	75.3	83.7	66.5	44.7
1990	69.1	49.7	86.5	76.6	48.0	60.1	107.0	47.8	98.5	114.1	24.6	72.1	44.5
1991	68.7	64.1	38.2	63.2	83.0	72.8	57.6	66.5	70.8	58.0	74.5	98.3	77.5
1992	87.5	62.4	62.2	139.0	74.6	97.0	90.0						

재고(INVENTORY, 43.6)

1985	100.0	114.7	121.0	130.0	161.9	169.3	79.8	72.7	46.7	46.0	102.8	69.6	85.6
1986	101.0	154.3	198.1	172.3	165.0	122.3	48.7	90.4	117.2	12.5	41.4	75.2	14.3
1987	44.8	28.9	50.7	25.9	77.2	64.8	69.0	17.5	11.1	43.4	44.4	60.8	43.7
1988	26.6	36.5	130.1	10.4	16.1	9.6	33.9	8.4	26.7	23.4	9.8	8.9	5.1
1989	42.6	4.7	8.1	25.1	22.7	22.8	21.1	41.9	44.9	43.0	85.6	110.9	80.6
1990	164.9	120.6	144.6	118.6	208.9	212.7	154.6	232.1	182.4	102.9	182.2	169.1	150.5
1991	68.8	124.0	151.5	122.9	69.7	45.2	55.2	57.4	35.6	61.4	49.2	20.5	33.2
1992	45.8	83.6	103.0	14.0	27.3	18.5	28.7						

I - 9 충청북도 업종별 생산·출하·재고지수(원지수)

	평균	1	2	3	4	5	6	7	8	9	10	11	12
	Average	Jan.	Feb.	Mar.	Apr.	May.	Jun.	Jul.	Aug.	Sep.	Oct.	Nov.	Dec.
39. 기타제조업													
OTHER MANUFACTURING INDUSTRIES													
생산(PRODUCTION, 38.6)													
1985	100.0	75.0	62.5	70.4	85.2	136.2	119.0	146.6	118.9	113.3	94.8	99.4	78.6
1986	115.9	101.1	101.5	91.6	106.6	133.7	122.8	141.0	147.6	139.7	115.4	94.7	94.7
1987	120.2	79.5	93.5	113.5	138.0	141.8	142.0	142.9	100.5	145.7	111.2	114.3	119.7
1988	104.1	95.9	106.6	126.2	117.1	117.9	94.5	102.6	105.1	115.9	135.2	60.6	72.2
1989	64.3	70.5	65.9	81.7	67.1	64.1	66.7	56.3	70.9	66.1	54.0	56.2	52.7
1990	49.9	56.1	59.4	56.2	53.9	58.6	54.9	52.0	32.1	43.8	46.4	39.8	45.6
1991	63.5	45.3	57.1	70.2	75.7	73.1	72.1	69.6	53.9	49.9	60.4	67.2	67.0
1992	74.3	73.4	64.3	76.7	84.0	72.7	74.6						
출하(SHIPMENT, 29.6)													
1985	100.0	70.3	53.3	59.4	95.6	126.5	141.0	133.2	105.9	91.8	145.9	86.3	90.8
1986	116.1	116.8	103.4	73.6	103.6	153.4	80.3	183.5	151.1	145.8	109.3	90.3	81.7
1987	125.8	113.7	85.1	100.7	155.5	130.2	139.6	169.0	99.4	130.5	145.0	98.6	142.0
1988	106.0	90.3	91.7	165.0	107.5	92.6	82.5	136.7	122.8	112.6	114.7	75.3	80.0
1989	66.1	59.0	98.3	80.8	70.5	57.3	65.3	62.7	68.6	68.0	53.6	50.0	58.8
1990	51.1	58.5	57.1	58.9	57.0	62.7	48.8	39.6	36.4	46.2	45.5	38.0	64.1
1991	66.4	42.5	67.1	56.5	95.9	68.7	73.5	72.0	64.8	59.9	62.0	62.0	72.1
1992	72.5	73.2	66.1	65.6	93.5	56.0	80.6						
재고(INVENTORY, 8.1)													
1985	100.0	57.4	80.5	102.1	82.7	108.9	73.4	109.9	137.2	180.5	82.5	106.5	78.4
1986	86.2	54.0	56.5	99.8	100.7	67.4	151.8	69.6	70.6	66.1	86.4	91.5	120.2
1987	87.4	59.1	81.1	112.2	85.4	110.5	118.1	74.8	85.0	115.3	56.0	95.2	56.3
1988	60.6	62.6	95.1	21.8	50.7	92.5	118.9	55.9	24.8	34.8	78.6	51.9	39.1
1989	19.8	63.7	2.9	7.2	2.7	17.7	22.4	11.6	18.3	16.8	19.1	32.8	22.6
1990	34.4	19.6	25.9	22.3	18.0	11.8	25.4	51.1	43.8	40.6	43.7	48.4	62.3
1991	42.0	69.1	51.5	80.3	43.4	54.2	53.7	51.2	31.7	14.0	12.7	24.9	17.0
1992	36.3	19.7	18.2	41.9	26.2	60.7	51.3						

I-10 충청남도 업종별 생산·출하·재고지수(원지수)

	평균	1	2	3	4	5	6	7	8	9	10	11	12
	Average	Jan.	Feb.	Mar.	Apr.	May.	Jun.	Jul.	Aug.	Sep.	Oct.	Nov.	Dec.
광공업													
MINING AND MANUFACTURING													
생산(PRODUCTION, 10000.0)													
1985	100.0	93.2	86.9	101.1	101.5	104.6	100.2	102.0	99.3	100.6	102.8	102.1	106.3
1986	121.6	101.1	97.1	112.9	119.0	129.9	129.3	130.0	127.7	126.1	131.8	124.9	129.4
1987	140.3	116.4	120.7	138.9	144.8	149.0	145.9	138.1	127.0	145.6	146.9	152.6	157.5
1988	158.7	147.5	140.2	161.3	160.8	160.8	165.4	159.4	164.0	161.9	162.3	162.6	158.6
1989	169.4	151.5	143.6	172.4	175.8	180.7	172.9	169.5	176.4	169.1	173.1	174.2	173.2
1990	180.1	156.4	160.6	178.2	180.5	186.6	186.3	177.0	181.0	192.7	181.1	192.5	188.9
1991	193.0	191.8	167.1	189.7	201.1	192.2	191.7	196.8	200.2	187.5	202.5	200.8	194.1
1992	192.8	189.1	163.8	195.2	205.8	201.0	201.6						
출하(SHIPMENT, 10000.0)													
1985	100.0	85.8	84.6	103.0	101.7	106.0	96.3	100.3	99.1	98.9	104.4	104.9	115.3
1986	120.7	101.1	93.8	114.1	121.3	130.7	122.5	126.8	127.1	124.7	126.8	125.9	133.2
1987	137.1	111.2	113.6	132.2	146.6	145.3	142.0	131.7	126.1	151.4	145.3	142.9	156.7
1988	159.4	139.6	136.8	169.3	163.7	165.7	166.1	163.1	160.6	165.6	164.6	160.4	157.7
1989	167.4	148.4	142.3	177.0	175.5	179.9	169.6	170.5	168.4	163.2	172.1	173.0	169.4
1990	180.6	151.4	156.8	182.6	187.3	187.7	183.9	179.7	181.5	192.0	180.5	194.0	189.6
1991	190.4	182.9	167.7	193.3	203.3	199.5	189.0	188.9	190.8	188.6	195.1	196.6	189.7
1992	186.8	181.6	159.7	186.5	198.6	197.0	197.6						
재고(INVENTORY, 10000.0)													
1985	100.0	93.4	97.7	100.7	99.8	105.5	105.9	106.4	108.1	105.2	96.4	89.0	91.7
1986	101.5	97.2	103.8	101.0	98.8	98.1	105.6	107.1	104.8	97.4	103.3	98.7	102.6
1987	114.8	108.6	114.6	125.3	121.7	116.9	118.4	124.5	117.2	103.8	104.2	104.7	117.7
1988	137.7	134.4	140.4	143.3	142.0	141.8	140.0	134.9	136.2	131.9	130.2	136.7	140.3
1989	173.0	150.8	154.8	156.8	147.2	156.3	166.2	172.8	180.7	181.2	192.2	205.9	210.8
1990	211.2	217.8	230.4	227.2	216.8	212.3	213.5	203.1	198.1	191.3	202.6	212.3	209.5
1991	213.7	215.4	220.9	218.6	206.9	194.6	190.0	197.8	204.8	211.2	223.8	234.4	245.6
1992	258.4	257.2	251.9	264.1	265.3	259.1	253.1						
2 . 광업													
MINING													
생산(PRODUCTION, 451.9)													
1985	100.0	91.7	74.6	97.9	106.6	115.7	120.0	107.3	106.0	96.1	90.2	93.8	100.2
1986	105.3	83.0	67.5	98.7	107.4	127.1	128.4	121.0	122.1	99.4	113.1	92.7	103.2
1987	118.2	97.2	97.3	118.8	125.1	133.5	142.7	118.6	115.8	130.7	112.7	111.4	115.1
1988	129.2	111.7	105.7	120.2	119.1	128.5	157.0	136.9	186.1	122.3	122.0	120.1	120.6
1989	143.3	119.5	100.4	118.7	299.4	209.0	150.6	141.8	138.6	114.8	113.9	98.4	114.7
1990	94.5	88.3	80.7	106.5	109.9	124.5	108.5	88.6	136.3	81.6	80.7	62.2	66.5
1991	74.2	74.0	67.6	72.9	93.3	87.6	85.8	66.5	81.0	69.1	76.3	58.4	58.1
1992	80.3	51.3	49.7	68.1	81.9	92.3	138.6						
출하(SHIPMENT, 220.4)													
1985	100.0	93.1	76.8	93.7	104.7	116.5	111.6	97.3	108.5	96.7	89.4	104.4	107.3
1986	103.6	77.9	63.2	90.4	102.1	127.2	120.7	112.3	131.4	102.7	108.0	105.0	102.9
1987	116.5	96.2	88.0	113.1	118.6	132.8	134.8	118.9	117.2	140.8	111.9	109.6	116.1
1988	115.1	111.2	95.4	113.3	113.2	109.0	136.9	120.1	119.9	104.9	110.7	120.9	126.3
1989	128.8	130.2	97.5	108.9	165.0	197.2	128.0	165.7	128.5	84.9	146.6	93.8	99.4
1990	76.3	82.1	74.7	92.1	87.3	90.5	87.8	59.7	73.2	61.3	62.8	80.5	64.2
1991	60.6	57.0	57.1	65.2	65.8	66.6	67.3	66.6	63.3	58.5	62.1	50.2	48.1
1992	59.6	44.6	42.5	51.5	54.2	67.3	97.8						
재고(INVENTORY, 72.9)													
1985	100.0	109.6	112.5	98.3	96.1	84.9	111.7	95.0	115.9	91.5	93.8	101.3	89.1
1986	103.2	115.1	124.2	121.5	124.3	118.7	107.1	101.3	90.5	63.6	93.1	77.8	101.3
1987	159.0	110.1	152.3	168.6	202.5	212.8	187.8	141.5	160.4	136.8	129.1	160.9	145.8
1988	273.9	145.9	190.5	215.0	221.0	254.8	262.0	276.0	291.7	294.9	335.6	413.2	385.7
1989	283.5	337.9	331.5	330.9	335.4	345.2	307.9	226.8	207.2	215.8	201.4	252.9	309.2
1990	227.7	278.3	254.9	220.7	193.6	193.8	185.5	183.8	214.7	232.9	266.1	256.6	251.7
1991	201.2	251.5	220.3	199.6	200.2	197.1	209.5	222.0	206.8	183.0	184.8	166.6	173.0
1992	196.3	172.4	173.1	191.7	215.3	220.4	204.7						

I - 10 충청남도 업종별 생산·출하·재고지수(원지수)

	평균 Average	1 Jan.	2 Feb.	3 Mar.	4 Apr.	5 May.	6 Jun.	7 Jul.	8 Aug.	9 Sep.	10 Oct.	11 Nov.	12 Dec.
21. 석탄광업													
COAL MINING													
생산(PRODUCTION, 321.9)													
1985	100.0	109.7	85.5	104.9	106.0	100.9	100.7	103.1	100.8	88.6	83.9	102.3	113.7
1986	102.6	97.5	75.5	95.9	101.5	107.3	107.6	112.5	116.0	88.6	108.0	100.6	120.1
1987	115.9	109.8	109.5	119.2	119.8	117.8	123.6	113.2	109.4	122.4	106.4	117.8	122.1
1988	110.4	120.0	114.4	121.0	106.1	107.1	108.9	100.8	109.0	100.4	105.1	112.4	119.2
1989	83.4	115.6	94.7	102.1	98.2	99.2	72.7	70.2	75.4	70.2	68.1	67.7	66.3
1990	50.9	61.9	57.8	64.5	65.2	58.5	52.0	47.2	52.6	37.1	37.2	38.6	38.0
1991	30.0	39.2	35.9	37.0	31.0	27.4	26.8	29.0	27.2	22.7	29.3	27.9	26.9
1992	24.9	25.6	24.2	27.8	26.2	23.8	21.8						
출하(SHIPMENT, 164.5)													
1985	100.0	106.8	85.4	101.5	107.9	100.5	102.7	99.9	96.6	95.0	83.8	102.5	117.3
1986	102.7	91.2	72.2	95.9	101.7	110.5	109.9	115.2	123.1	97.5	97.7	104.1	113.6
1987	114.1	106.7	95.7	116.0	120.2	117.1	127.0	114.5	101.9	134.3	105.9	111.1	118.9
1988	104.4	119.4	98.3	115.3	107.4	96.3	107.3	94.9	102.5	98.4	90.8	103.4	119.1
1989	87.4	129.5	94.2	103.9	97.9	97.6	92.3	98.6	81.1	65.2	63.1	63.1	61.8
1990	52.9	72.6	61.6	61.4	74.6	62.8	58.7	38.9	44.1	40.6	37.4	37.8	44.7
1991	32.0	40.8	42.6	39.6	39.0	32.0	29.0	29.8	26.8	24.7	29.4	26.3	23.7
1992	20.4	21.6	15.1	19.8	16.8	24.3	24.7						
재고(INVENTORY, 47.9)													
1985	100.0	93.7	96.0	93.3	88.1	91.9	132.1	101.0	119.9	96.3	98.9	100.3	88.4
1986	124.7	125.3	142.2	146.7	150.2	141.1	134.9	127.8	103.3	71.0	115.1	103.6	134.9
1987	192.2	150.6	208.8	224.5	225.8	231.3	220.7	167.4	192.0	149.6	153.9	183.0	198.8
1988	376.7	204.0	273.5	298.9	296.1	341.6	350.5	381.3	411.6	425.4	485.6	524.2	527.5
1989	385.6	474.8	490.8	484.8	488.4	497.2	421.1	309.4	288.4	272.5	280.2	300.0	319.1
1990	215.4	283.1	269.3	283.2	246.9	231.0	204.1	160.0	195.2	182.1	182.5	186.7	161.0
1991	83.9	155.3	129.3	119.9	88.5	70.8	62.6	61.6	64.0	56.5	56.8	64.2	77.6
1992	163.3	94.1	131.1	163.4	201.7	200.2	189.0						
23. 금속광업													
METAL ORE MINING													
생산(PRODUCTION, 2.0)													
1985	100.0	100.0	200.0	100.0	200.0	0.0	100.0	100.0	100.0	0.0	100.0	100.0	100.0
1986	75.0	100.0	0.0	100.0	100.0	0.0	100.0	0.0	100.0	100.0	100.0	100.0	100.0
1987	116.7	200.0	100.0	200.0	100.0	100.0	0.0	100.0	100.0	100.0	100.0	100.0	200.0
1988	116.7	100.0	100.0	100.0	100.0	100.0	200.0	100.0	100.0	100.0	100.0	200.0	100.0
1989	100.0	0.0	0.0	100.0	200.0	200.0	200.0	200.0	200.0	100.0	0.0	0.0	0.0
1990	0.0	0.0	0.0	0.0	0.0	0.0	0.0	0.0	0.0	0.0	0.0	0.0	0.0
1991	0.0	0.0	0.0	0.0	0.0	0.0	0.0	0.0	0.0	0.0	0.0	0.0	0.0
1992	0.0	0.0	0.0	0.0	0.0	0.0	0.0						
출하(SHIPMENT, 2.3)													
1985	100.0	100.0	200.0	100.0	200.0	0.0	100.0	100.0	100.0	0.0	100.0	100.0	100.0
1986	75.0	100.0	0.0	100.0	100.0	0.0	100.0	0.0	100.0	100.0	100.0	100.0	100.0
1987	116.7	200.0	100.0	200.0	100.0	100.0	0.0	100.0	100.0	100.0	100.0	100.0	200.0
1988	116.7	100.0	100.0	100.0	100.0	100.0	200.0	100.0	100.0	100.0	100.0	200.0	100.0
1989	100.0	0.0	0.0	100.0	200.0	200.0	200.0	200.0	200.0	100.0	0.0	0.0	0.0
1990	0.0	0.0	0.0	0.0	0.0	0.0	0.0	0.0	0.0	0.0	0.0	0.0	0.0
1991	0.0	0.0	0.0	0.0	0.0	0.0	0.0	0.0	0.0	0.0	0.0	0.0	0.0
1992	0.0	0.0	0.0	0.0	0.0	0.0	0.0						

I-10 충청남도 업종별 생산·출하·재고지수(원지수)

	평균	1	2	3	4	5	6	7	8	9	10	11	12
	Average	Jan.	Feb.	Mar.	Apr.	May.	Jun.	Jul.	Aug.	Sep.	Oct.	Nov.	Dec.
29. 기타광업													
OTHER MINING													
생산(PRODUCTION, 128.0)													
1985	100.0	46.3	45.1	80.3	106.8	154.7	168.8	118.2	119.3	116.5	105.6	72.3	66.2
1986	112.6	46.3	48.3	105.9	122.3	179.0	181.1	144.3	137.7	126.5	126.2	72.7	60.6
1987	124.1	63.9	66.3	116.3	138.9	173.7	193.1	132.5	132.1	152.1	128.9	95.5	96.2
1988	176.7	90.9	84.0	118.7	152.2	183.0	277.3	228.3	381.3	177.5	165.1	138.0	124.5
1989	294.8	131.1	116.5	160.6	807.1	485.2	345.5	321.2	296.7	227.4	231.1	177.3	238.2
1990	205.8	155.9	139.5	214.0	224.2	292.3	252.0	194.2	349.0	194.7	191.5	122.5	139.2
1991	186.5	162.9	148.4	164.2	251.6	240.2	235.4	161.7	217.5	186.9	195.9	135.9	137.5
1992	220.9	116.6	114.7	170.7	223.1	265.9	434.4						
출하(SHIPMENT, 53.6)													
1985	100.0	50.7	44.9	69.7	90.9	170.5	139.3	89.4	145.3	105.7	106.2	110.4	76.9
1986	107.7	36.2	38.3	73.0	103.5	183.8	154.7	108.0	158.0	118.8	140.1	107.9	70.4
1987	123.9	59.6	63.9	100.6	114.6	182.5	164.7	133.2	165.0	162.3	130.8	105.3	103.8
1988	148.0	86.4	86.3	107.7	131.6	148.6	225.2	198.3	174.1	124.9	172.4	171.1	149.4
1989	257.3	138.0	111.7	124.8	369.4	502.7	234.8	370.0	270.8	144.5	409.4	192.1	218.8
1990	151.5	114.5	118.4	190.2	129.8	179.4	181.1	126.2	165.5	127.6	143.4	215.0	126.9
1991	151.3	109.1	104.0	146.5	151.0	175.6	187.7	182.7	178.2	164.5	165.2	125.8	125.3
1992	182.6	117.0	128.5	150.9	171.2	201.9	326.4						
재고(INVENTORY, 25.0)													
1985	100.0	140.2	144.2	107.7	111.6	71.5	72.7	83.5	108.1	82.4	84.0	103.3	90.4
1986	62.1	95.5	89.7	73.1	74.7	76.0	53.8	50.7	66.1	49.4	50.9	28.3	37.0
1987	95.5	32.6	44.1	61.5	157.8	177.5	124.8	91.7	99.9	112.3	81.5	118.6	44.3
1988	76.8	34.5	31.6	54.1	77.0	88.5	92.5	74.3	62.0	44.8	48.1	200.5	113.9
1989	87.9	75.5	26.1	35.9	42.1	54.0	91.1	68.4	51.5	107.0	50.6	162.5	290.1
1990	251.3	269.2	227.3	101.0	91.4	122.4	149.8	229.4	252.1	330.2	426.2	390.6	425.6
1991	425.9	435.8	394.8	352.3	414.2	438.9	490.8	529.3	480.6	425.3	430.0	362.9	355.9
1992	259.5	322.3	253.6	245.9	241.2	259.2	234.8						
3. 제조업													
MANUFACTURING													
생산(PRODUCTION, 9548.1)													
1985	100.0	93.3	87.4	101.2	101.2	104.1	99.3	101.7	99.0	100.8	103.4	102.4	106.6
1986	122.4	102.0	98.5	113.6	119.6	130.0	129.4	130.4	128.0	127.4	132.7	126.4	130.7
1987	141.3	117.3	121.8	139.9	145.8	149.7	146.1	139.0	127.5	146.4	148.6	154.5	159.5
1988	160.1	149.2	141.9	163.2	162.8	162.3	165.8	160.4	162.9	163.8	164.2	164.6	160.4
1989	170.6	153.1	145.6	175.0	170.0	179.4	174.0	170.9	178.2	171.7	175.9	177.8	176.0
1990	184.2	159.6	164.4	181.6	183.8	189.6	190.0	181.2	183.1	198.0	185.8	198.6	194.7
1991	198.6	197.4	171.8	195.2	206.2	197.2	196.7	203.0	205.9	193.1	208.5	207.6	200.5
1992	198.1	195.6	169.3	201.2	211.7	206.1	204.6						
출하(SHIPMENT, 9779.6)													
1985	100.0	85.6	84.7	103.2	101.7	105.7	95.9	100.3	98.9	99.0	104.8	104.9	115.5
1986	121.1	101.6	94.5	114.6	121.7	130.8	122.6	127.1	127.0	125.2	127.3	126.4	133.9
1987	137.6	111.5	114.2	132.6	147.2	145.6	142.1	132.0	126.3	151.7	146.1	143.7	157.7
1988	160.4	140.2	137.7	170.6	164.8	167.0	166.7	164.1	161.5	167.0	165.8	161.3	158.4
1989	168.3	148.8	143.4	178.5	175.7	179.5	170.5	170.6	169.3	165.0	172.7	174.7	171.0
1990	182.9	152.9	158.6	184.6	189.6	189.9	186.1	182.5	183.9	194.9	183.1	196.5	192.4
1991	193.4	185.8	170.2	196.1	206.4	202.5	191.7	191.7	193.7	191.5	198.1	199.9	192.9
1992	189.7	184.7	162.4	189.5	201.8	199.9	199.8						
재고(INVENTORY, 9927.1)													
1985	100.0	93.3	97.5	100.7	99.8	105.6	105.8	106.5	108.1	105.3	96.4	88.9	91.7
1986	101.5	97.1	103.7	100.9	98.6	97.9	105.6	107.2	104.9	97.6	103.4	98.8	102.7
1987	114.5	108.6	114.3	125.0	121.1	116.2	117.9	124.4	116.9	103.6	104.0	104.3	117.5
1988	136.7	134.4	140.0	142.8	141.5	141.0	139.1	133.9	135.1	130.7	128.6	134.6	138.5
1989	172.2	149.5	153.5	155.5	145.9	154.9	165.1	172.4	180.5	181.0	192.1	205.5	210.1
1990	211.1	217.3	230.2	227.3	216.9	212.5	213.7	203.3	198.0	191.0	202.1	211.9	209.2
1991	213.8	215.2	221.0	218.7	207.0	194.6	189.8	197.7	204.8	211.4	224.1	234.9	246.1
1992	258.9	257.8	252.4	264.6	265.7	259.3	253.5						

I-10 충청남도 업종별 생산·출하·재고지수(원지수)

	평균	1	2	3	4	5	6	7	8	9	10	11	12
	Average	Jan.	Feb.	Mar.	Apr.	May.	Jun.	Jul.	Aug.	Sep.	Oct.	Nov.	Dec.
31. 음식료품및담배제조업													
FOOD, BEVERAGES AND TOBACCO													
생산(PRODUCTION, 1912.1)													
1985	100.0	87.8	93.7	104.5	100.2	107.8	98.7	101.2	102.6	106.2	97.4	94.3	105.3
1986	112.0	98.9	106.8	112.3	111.4	121.3	116.1	116.8	110.9	123.0	116.3	97.5	112.2
1987	123.7	92.6	101.5	127.3	137.2	137.7	140.3	125.6	123.2	125.5	121.0	118.0	134.8
1988	142.6	126.3	129.8	145.9	145.0	151.7	159.0	144.8	148.0	144.4	139.8	135.2	141.7
1989	162.0	128.5	128.5	157.3	149.7	167.0	167.0	166.1	189.0	178.6	168.8	173.0	171.0
1990	192.6	161.6	162.8	170.8	193.9	199.6	207.6	196.2	201.0	218.7	195.5	199.2	203.9
1991	218.0	209.4	182.0	204.6	251.3	224.0	225.4	225.8	240.4	213.4	218.8	213.4	207.8
1992	215.2	205.4	174.7	215.3	241.2	224.2	230.4						
출하(SHIPMENT, 2755.4)													
1985	100.0	86.2	84.7	105.6	96.8	104.1	94.3	101.6	105.9	93.9	104.5	96.8	125.8
1986	114.2	103.6	89.3	109.5	113.7	120.4	103.7	122.5	128.1	117.6	109.3	114.9	138.0
1987	127.7	96.1	101.1	119.6	142.8	135.7	137.1	114.7	130.2	139.7	132.2	129.7	154.0
1988	147.6	127.8	132.0	165.7	151.0	155.2	148.9	140.8	147.6	164.0	150.5	143.7	143.7
1989	150.1	131.8	117.3	167.5	142.8	168.7	152.3	159.8	146.7	160.0	147.1	151.7	155.8
1990	166.2	140.0	129.2	154.9	165.7	170.9	168.3	172.3	174.1	184.0	168.8	182.4	133.7
1991	184.3	165.5	153.9	180.6	189.4	187.4	186.2	180.6	196.6	193.3	191.3	187.3	199.5
1992	171.5	175.5	141.8	162.8	180.2	192.4	176.5						
재고(INVENTORY, 1783.9)													
1985	100.0	62.2	82.0	86.1	98.2	125.1	109.7	106.0	118.5	133.2	103.9	79.6	95.8
1986	119.1	99.7	143.2	134.2	123.0	127.5	136.8	133.5	106.8	103.4	119.3	93.5	108.8
1987	109.6	104.9	113.3	140.8	126.8	99.6	101.4	123.6	106.2	99.9	97.6	106.2	95.1
1988	99.4	103.3	115.8	122.6	111.2	108.4	99.3	99.0	102.4	87.6	83.6	80.4	79.8
1989	180.6	103.2	136.4	126.1	127.2	132.8	164.3	180.4	230.9	213.2	244.5	265.9	242.1
1990	248.3	242.7	278.1	287.1	267.9	252.4	254.8	231.0	222.8	200.9	231.7	264.7	245.3
1991	295.2	185.9	190.1	186.5	203.1	196.3	163.6	199.1	216.8	210.8	199.2	206.9	184.1
1992	196.7	184.2	182.4	202.6	223.2	188.5	199.5						
311-312. 식료품제조업													
FOOD													
생산(PRODUCTION, 907.9)													
1985	100.0	78.8	76.3	94.8	94.4	106.9	101.9	97.0	108.4	114.6	107.1	108.3	111.2
1986	118.1	94.1	95.7	112.0	124.1	128.3	126.6	128.3	121.7	145.1	126.6	106.3	109.0
1987	142.3	85.7	102.9	134.0	154.7	176.1	179.9	158.2	147.8	141.9	136.8	138.1	151.1
1988	157.8	137.5	144.1	155.5	161.5	178.3	196.3	174.7	157.1	145.4	143.2	143.9	156.5
1989	193.1	134.9	133.2	170.3	172.0	182.3	179.7	184.4	262.7	232.2	218.0	220.5	227.5
1990	247.4	213.1	214.6	218.3	259.8	260.3	266.0	238.2	257.1	275.6	244.9	248.2	272.3
1991	292.0	273.8	235.1	270.3	332.2	297.3	309.2	299.8	316.9	277.1	305.2	297.6	289.9
1992	304.2	279.9	241.8	303.7	351.9	318.6	329.2						
출하(SHIPMENT, 1155.6)													
1985	100.0	75.6	71.5	84.1	87.7	111.3	88.5	90.5	115.4	105.2	102.1	91.5	176.6
1986	123.0	87.6	84.7	99.4	120.5	141.6	113.0	124.5	130.1	133.4	139.2	129.3	172.8
1987	153.3	90.9	104.6	135.9	147.3	161.3	182.6	159.8	153.1	174.2	178.8	172.4	178.3
1988	173.5	144.4	141.1	203.3	164.0	194.0	187.6	177.1	163.3	192.8	174.4	171.3	168.2
1989	185.5	161.9	138.7	179.6	171.1	203.0	183.7	169.0	195.1	202.3	191.8	214.4	215.7
1990	202.5	190.0	165.2	194.7	182.7	207.4	195.0	189.6	192.4	222.4	218.6	240.3	231.5
1991	229.0	201.5	177.5	199.3	214.4	217.5	224.4	218.8	259.5	236.0	242.2	247.7	309.5
1992	229.0	220.1	187.2	225.7	239.3	255.0	246.8						
재고(INVENTORY, 985.6)													
1985	100.0	65.2	72.9	91.1	99.1	110.7	101.5	104.3	114.5	100.7	107.8	121.2	111.0
1986	134.2	116.7	125.4	127.4	141.4	129.3	129.8	131.2	145.7	154.5	143.9	135.0	130.5
1987	135.3	136.0	140.9	152.3	146.8	137.7	126.6	140.4	143.1	142.6	126.5	116.8	114.5
1988	129.1	120.3	144.7	136.5	137.6	144.8	129.0	141.1	137.0	134.7	118.7	105.7	98.8
1989	214.9	108.0	129.3	138.0	148.1	167.5	177.1	212.3	290.5	286.9	328.3	317.2	275.2
1990	265.5	271.0	300.1	282.8	316.8	293.1	277.1	252.9	272.8	246.3	250.4	224.4	198.5
1991	217.8	212.8	204.4	210.5	218.8	230.2	197.2	234.9	214.6	209.7	226.9	257.7	195.3
1992	201.3	218.7	201.4	179.7	221.0	181.0	206.1						

I-10 충청남도 업종별 생산·출하·재고지수(원지수)

	평균	1	2	3	4	5	6	7	8	9	10	11	12
	Average	Jan.	Feb.	Mar.	Apr.	May.	Jun.	Jul.	Aug.	Sep.	Oct.	Nov.	Dec.
313. 음료품제조업													
BEVERAGES													
생산(PRODUCTION, 261.1)													
1985	100.0	89.0	99.3	122.0	111.8	112.2	114.1	104.3	122.0	102.9	96.2	66.9	59.3
1986	109.5	91.7	81.8	118.5	119.6	141.1	125.9	106.6	137.2	111.7	113.9	67.0	99.1
1987	116.1	100.4	101.4	122.6	132.7	142.9	122.0	120.9	113.1	117.5	137.7	80.7	100.9
1988	137.3	114.4	108.0	131.9	135.6	147.8	138.9	145.3	143.3	172.7	145.4	128.1	136.4
1989	192.3	176.0	179.9	182.8	197.1	234.4	202.7	176.5	183.2	200.9	202.0	200.4	171.2
1990	171.9	142.5	131.8	145.6	167.2	177.2	164.9	191.2	204.7	216.4	206.5	173.7	141.4
1991	173.6	160.1	153.9	133.6	219.3	198.9	169.5	175.9	213.9	175.5	162.6	155.5	164.8
1992	171.2	188.9	146.8	156.6	191.6	166.1	177.0						
출하(SHIPMENT, 191.5)													
1985	100.0	86.3	98.4	106.8	105.7	110.3	118.3	114.6	116.8	105.2	91.5	74.3	71.8
1986	110.2	91.8	83.1	120.9	118.2	132.1	119.6	117.4	136.5	114.2	105.7	87.8	95.2
1987	119.1	110.1	96.3	117.6	138.6	147.1	129.0	129.6	115.6	126.3	118.6	88.4	111.8
1988	141.3	113.2	118.7	141.1	142.3	160.6	153.4	155.4	148.0	168.8	150.5	103.9	139.6
1989	200.4	185.3	163.3	214.2	237.1	247.5	206.1	191.9	232.6	214.2	176.3	169.2	167.6
1990	197.7	162.7	150.7	201.9	223.0	232.1	189.6	214.2	242.2	222.2	178.9	167.6	187.8
1991	197.3	165.7	162.2	181.5	217.5	241.1	216.0	203.3	245.1	197.1	186.0	176.6	176.0
1992	197.1	222.5	142.0	203.1	214.3	189.6	211.1						
재고(INVENTORY, 132.7)													
1985	100.0	112.1	102.3	112.7	133.2	130.1	97.5	88.6	92.2	100.2	91.5	79.2	61.5
1986	114.5	73.3	76.0	103.6	106.8	132.8	155.7	125.9	107.1	100.5	113.6	104.9	174.4
1987	204.1	123.5	221.6	251.7	259.4	222.3	186.5	168.6	174.8	180.9	294.7	244.3	
1988	228.4	266.8	266.3	286.2	268.4	243.6	205.1	162.4	172.7	146.3	194.2	230.7	298.4
1989	540.3	358.0	396.1	494.9	437.6	434.0	452.8	450.5	395.6	387.4	697.2	957.7	1021.9
1990	908.4	1023.1	992.4	996.0	889.1	818.2	719.3	631.1	584.2	580.1	948.3	1399.8	1319.6
1991	325.6	287.7	387.2	378.7	411.8	341.0	281.3	258.2	279.1	347.6	312.1	321.4	300.9
1992	311.8	270.8	316.2	315.8	305.6	361.4	301.3						
314. 담배제조업													
TOBACCO													
생산(PRODUCTION, 743.1)													
1985	100.0	98.4	113.0	110.3	103.3	107.2	89.3	105.3	88.7	96.9	86.0	86.8	114.4
1986	105.3	107.3	129.1	110.4	92.9	105.8	99.7	106.3	88.6	100.0	104.6	97.6	120.7
1987	103.7	98.2	99.8	120.8	117.4	88.8	98.4	87.4	96.6	108.3	95.7	106.6	126.7
1988	125.9	116.8	119.9	139.0	128.1	120.7	120.6	108.1	138.7	133.2	133.6	127.1	125.6
1989	113.4	104.0	104.8	132.4	105.7	124.6	139.0	140.0	101.0	105.3	97.2	105.3	101.8
1990	132.9	105.5	110.3	121.6	122.9	133.3	151.2	146.7	131.1	150.1	131.2	148.4	142.1
1991	143.2	147.9	126.9	149.3	163.7	143.3	142.8	153.1	156.2	148.8	132.9	130.9	122.5
1992	122.0	120.1	102.5	127.9	123.4	129.3	128.6						
출하(SHIPMENT, 1408.3)													
1985	100.0	94.8	93.7	123.2	103.1	97.3	95.7	108.9	96.6	83.1	108.3	104.2	91.4
1986	107.5	118.3	93.9	116.2	107.4	101.4	94.0	121.6	125.2	105.0	85.3	106.8	115.3
1987	108.0	98.5	98.9	106.4	139.7	113.1	100.9	75.7	113.4	113.1	95.9	100.3	139.7
1988	127.2	116.1	126.3	138.2	141.4	122.6	116.4	109.0	134.7	139.8	130.9	126.4	124.2
1989	114.2	99.9	93.5	151.2	106.7	129.8	119.3	147.9	95.3	118.0	106.4	97.9	105.0
1990	132.1	95.8	96.8	115.9	144.0	132.6	143.6	152.4	149.8	147.3	126.6	136.9	143.9
1991	145.9	136.0	133.5	165.2	165.1	155.4	150.9	146.1	138.4	157.8	150.2	139.2	112.5
1992	120.9	132.6	104.5	105.8	127.1	141.4	114.1						
재고(INVENTORY, 665.6)													
1985	100.0	47.7	91.5	73.4	89.8	145.5	124.3	111.9	129.7	187.9	100.6	18.1	79.9
1986	97.8	79.7	183.1	150.6	99.2	123.7	143.5	138.4	49.2	28.2	84.2	29.7	63.6
1987	52.6	55.1	50.8	101.7	70.9	18.6	47.2	89.8	37.9	32.2	38.1	52.8	36.7
1988	29.8	45.5	42.9	69.5	40.7	27.4	34.2	24.0	37.0	6.2	9.6	13.0	8.2
1989	58.2	45.5	95.2	35.0	34.5	21.2	87.9	79.4	109.9	69.5	30.2	52.0	37.6
1990	91.2	45.2	103.1	152.3	71.5	79.4	129.1	118.9	76.8	58.2	61.0	98.0	100.6
1991	135.8	125.7	129.7	112.7	138.1	117.2	90.4	134.5	207.6	185.0	135.6	108.8	144.4
1992	167.1	115.8	127.7	214.1	210.2	165.3	169.5						

I-10 충청남도 업종별 생산·출하·재고지수(원지수)

	평균	1	2	3	4	5	6	7	8	9	10	11	12
	Average	Jan.	Feb.	Mar.	Apr.	May.	Jun.	Jul.	Aug.	Sep.	Oct.	Nov.	Dec.
32. 섬유, 의복및가죽산업													
TEXTILE, WEARING APPAREL AND LEATHER													
생산(PRODUCTION, 2836.0)													
1985	100.0	103.2	84.7	95.6	99.9	101.7	103.4	99.3	97.7	98.4	101.0	103.1	112.2
1986	120.2	111.4	92.3	114.2	113.0	125.2	127.8	128.2	129.9	120.4	127.4	119.0	133.9
1987	134.5	121.2	124.7	130.5	135.8	140.7	138.4	137.5	119.1	144.1	129.8	142.9	149.8
1988	132.2	136.1	124.4	135.5	135.8	135.7	130.8	128.8	139.5	134.2	129.9	128.0	127.5
1989	126.2	128.5	112.4	136.4	125.2	133.5	127.2	128.3	126.7	120.0	127.1	124.1	124.5
1990	118.7	117.9	112.9	125.2	119.6	118.8	119.8	118.5	113.5	121.3	113.6	121.9	121.6
1991	109.5	119.5	103.1	111.7	106.0	109.4	104.0	109.3	107.1	107.8	115.3	110.7	110.7
1992	100.8	112.7	91.0	99.9	103.3	101.5	96.1						
출하(SHIPMENT, 2516.1)													
1985	100.0	91.3	81.4	87.9	101.7	104.8	102.2	101.0	94.8	99.8	104.4	111.0	119.7
1986	116.9	111.4	93.6	113.8	115.3	119.3	122.6	124.2	121.3	116.4	119.9	117.0	127.8
1987	124.8	114.0	116.4	125.3	124.5	130.5	127.3	126.8	103.0	129.9	131.5	134.9	133.4
1988	124.1	123.6	117.2	131.1	127.3	129.8	117.2	121.3	129.7	124.7	126.7	119.6	120.7
1989	119.6	124.2	113.3	125.2	127.4	122.2	120.1	119.2	126.8	108.8	116.5	119.4	112.1
1990	123.2	111.4	122.2	133.7	128.5	131.6	126.9	115.6	120.7	123.4	120.5	122.4	122.0
1991	111.0	121.3	107.2	122.2	113.9	112.2	105.7	108.5	112.9	101.3	113.0	110.5	103.9
1992	103.9	110.4	95.7	108.1	107.9	100.7	100.7						
재고(INVENTORY, 2892.6)													
1985	100.0	89.8	89.1	100.9	101.2	101.0	107.0	108.5	115.0	108.7	105.1	93.3	80.3
1986	79.1	82.9	75.3	80.1	73.9	77.1	84.7	83.8	88.2	76.8	79.9	75.6	71.0
1987	81.7	69.8	71.4	71.7	74.4	72.1	79.9	88.5	84.8	87.3	85.5	87.1	107.9
1988	138.4	120.2	124.2	128.9	131.6	137.1	147.4	140.8	142.1	141.0	140.2	148.3	158.5
1989	170.4	153.2	141.8	156.5	144.6	160.8	166.1	169.2	164.1	173.2	188.2	203.3	224.3
1990	203.5	242.3	230.0	220.5	215.8	203.8	198.8	200.6	190.8	190.6	181.9	182.0	185.1
1991	198.9	197.6	199.1	186.9	183.6	186.2	189.3	190.1	187.6	197.1	211.4	220.4	238.1
1992	194.9	233.1	201.8	193.8	180.6	181.4	178.9						
321. 섬유제조업													
TEXTILE													
생산(PRODUCTION, 1954.5)													
1985	100.0	108.7	82.6	96.4	100.2	95.7	102.9	94.8	98.2	100.1	101.5	106.2	112.7
1986	119.4	113.9	91.0	116.0	110.2	123.7	128.3	127.4	123.7	117.7	125.8	123.2	131.8
1987	135.4	125.5	128.6	131.3	134.3	136.3	137.2	134.6	123.6	140.9	131.0	143.3	157.8
1988	142.4	144.0	133.6	141.4	149.2	147.9	146.9	139.9	147.1	135.8	144.0	138.4	140.8
1989	141.4	143.5	123.9	156.7	141.5	150.6	141.8	146.5	139.1	127.1	142.5	141.7	142.3
1990	139.4	132.1	128.1	146.1	142.5	142.3	143.1	140.6	134.6	138.8	134.4	146.9	143.2
1991	131.1	146.5	123.2	132.1	126.6	130.8	124.9	130.3	130.6	126.7	135.0	133.0	133.3
1992	121.0	136.8	108.2	121.3	123.2	122.6	113.7						
출하(SHIPMENT, 1574.2)													
1985	100.0	94.6	81.3	86.0	102.0	97.0	97.4	96.8	93.9	102.8	106.0	117.0	125.1
1986	116.9	112.5	93.3	113.4	114.8	115.1	121.0	120.2	119.3	119.5	119.4	126.2	128.1
1987	125.7	119.9	120.9	123.5	121.4	126.9	120.6	121.9	114.5	128.6	139.4	138.0	132.8
1988	138.5	127.6	124.9	139.9	147.8	144.2	134.8	139.5	139.4	140.6	146.6	137.8	139.5
1989	139.0	150.8	131.7	147.0	152.8	142.6	140.2	139.1	146.6	117.2	133.0	139.2	128.2
1990	147.4	125.4	139.5	158.7	156.0	163.6	153.8	133.6	150.4	149.5	145.4	149.3	143.6
1991	131.1	147.8	129.9	146.3	135.0	130.1	127.8	126.4	135.3	116.9	130.9	129.8	117.6
1992	123.4	133.4	114.7	126.5	128.3	119.6	117.8						
재고(INVENTORY, 2448.3)													
1985	100.0	88.8	86.2	98.4	99.8	99.1	107.6	109.5	117.1	111.8	107.2	94.3	80.1
1986	73.2	82.9	74.3	72.7	66.7	68.8	72.7	78.0	79.8	70.3	76.6	69.5	66.3
1987	76.0	65.8	65.5	65.9	66.2	63.7	71.7	79.4	80.3	83.4	78.8	81.0	110.4
1988	142.2	123.3	128.9	130.7	131.7	136.5	150.7	143.3	148.2	145.7	145.8	153.4	166.2
1989	182.4	156.9	144.4	164.2	150.5	167.2	169.7	183.4	177.4	190.3	208.6	226.4	250.3
1990	226.6	270.6	259.3	249.5	241.6	226.5	222.6	227.9	214.8	209.9	199.8	195.1	202.1
1991	214.2	216.2	214.2	200.4	196.9	201.0	199.2	201.9	200.7	213.8	229.9	237.4	258.5
1992	209.9	250.7	215.0	210.3	195.1	195.8	192.8						

I-10 충청남도 업종별 생산·출하·재고지수(원지수)

	평균	1	2	3	4	5	6	7	8	9	10	11	12
	Average	Jan.	Feb.	Mar.	Apr.	May.	Jun.	Jul.	Aug.	Sep.	Oct.	Nov.	Dec.
322. 의복제조업(신발제외)													
WEARING APPAREL, EXCEPT FOOTWEAR													
생산(PRODUCTION, 546.1)													
1985	100.0	97.3	94.3	92.3	98.3	110.1	100.0	111.9	96.8	96.5	96.2	91.0	115.1
1986	115.1	97.7	84.3	92.3	108.2	118.0	110.7	119.0	131.5	132.1	132.6	103.3	152.0
1987	138.4	117.9	115.2	122.6	138.2	160.1	136.1	145.7	136.7	169.0	132.2	153.5	133.8
1988	119.5	120.1	98.6	119.3	116.2	111.6	105.0	116.8	139.6	165.3	108.4	122.9	110.6
1989	101.1	110.2	94.1	102.2	99.6	105.5	104.0	91.4	108.6	118.4	99.8	89.5	89.6
1990	65.8	90.8	72.5	71.7	57.6	59.4	58.2	60.9	62.1	80.4	57.3	51.7	66.8
1991	45.7	42.0	41.8	51.5	39.4	43.9	40.9	48.8	37.8	58.9	58.2	41.8	43.4
1992	43.3	46.8	40.6	36.5	48.6	41.6	45.7						
출하(SHIPMENT, 339.8)													
1985	100.0	99.7	97.4	92.9	95.2	109.7	103.0	107.5	94.8	96.7	95.3	94.7	112.8
1986	110.5	99.0	82.3	96.4	102.4	112.9	105.4	114.0	121.4	122.5	125.9	99.5	144.7
1987	130.5	116.7	114.5	118.9	130.8	147.5	127.4	135.3	130.6	152.6	120.7	133.1	138.3
1988	110.0	118.3	91.7	108.2	100.7	107.5	101.3	105.3	127.0	143.4	103.6	108.5	104.5
1989	92.9	97.9	93.6	98.3	98.9	93.1	90.3	86.6	98.6	102.3	90.4	83.2	81.8
1990	62.2	80.8	70.6	71.6	55.3	58.9	55.7	58.3	58.9	72.1	53.0	46.5	64.7
1991	44.0	42.8	41.5	46.0	45.2	41.7	38.8	47.6	37.8	54.7	50.6	39.8	41.8
1992	42.6	49.8	44.0	38.7	45.7	36.3	41.2						
재고(INVENTORY, 216.8)													
1985	100.0	110.8	101.2	105.3	110.7	107.4	95.5	99.7	98.3	96.8	98.4	92.5	82.4
1986	86.6	85.4	78.9	77.9	90.8	95.1	100.7	99.7	84.9	81.6	79.1	79.6	85.4
1987	109.8	84.5	87.0	96.9	98.2	98.9	109.9	125.6	114.1	118.2	119.8	149.4	115.3
1988	119.4	116.7	127.0	123.2	150.8	140.6	123.2	122.2	110.7	104.4	93.2	108.4	112.7
1989	96.8	135.1	117.2	117.2	111.7	144.0	180.5	61.4	70.2	63.2	51.8	52.3	57.6
1990	58.2	82.2	68.2	49.2	58.1	58.9	64.9	58.5	58.8	49.3	40.8	53.6	56.4
1991	50.4	55.3	54.4	65.6	39.4	50.1	57.8	43.5	43.4	34.6	45.3	49.8	65.1
1992	33.5	54.6	45.2	32.3	25.5	20.5	22.9						
323. 가죽, 대용가죽및모피제품제조업(신발과의복제외)													
LEATHER AND PRODUCTS OF LEATHER, LEATHER SUBSTITUTES AND FUR, EXCEPT FOOTWEAR AND WEARING APPAREL													
생산(PRODUCTION, 238.0)													
1985	100.0	82.4	77.8	89.8	96.8	118.7	112.9	105.4	94.2	91.3	111.1	107.2	112.3
1986	140.5	127.1	116.4	147.8	146.6	159.6	159.8	158.9	184.2	119.2	128.3	121.3	116.3
1987	135.5	102.1	119.0	149.8	152.3	148.2	163.5	137.0	65.8	138.6	138.1	145.5	145.7
1988	93.7	130.4	122.7	128.3	92.1	105.2	70.3	77.7	93.9	73.1	79.6	74.4	76.9
1989	80.5	72.1	75.5	70.7	72.3	81.3	82.5	83.2	86.9	87.4	88.6	83.0	82.8
1990	90.3	84.7	96.1	100.3	99.1	84.0	81.1	87.1	75.6	91.0	91.7	99.5	93.4
1991	93.7	96.3	93.4	96.5	97.2	99.0	90.4	89.6	90.2	81.0	95.2	99.9	95.8
1992	89.7	91.5	84.4	93.4	89.6	90.2	89.1						
출하(SHIPMENT, 485.3)													
1985	100.0	79.7	70.5	88.9	102.1	118.9	113.9	107.9	95.1	91.9	109.6	107.8	114.1
1986	120.9	117.2	102.6	125.5	125.0	138.4	138.8	140.4	127.4	104.1	113.5	105.9	112.3
1987	124.5	94.7	108.0	136.2	135.0	140.0	141.4	138.1	58.7	129.8	129.9	140.0	142.1
1988	94.5	126.9	116.2	120.3	94.2	106.6	76.2	77.6	101.9	72.3	84.8	79.8	77.4
1989	86.4	72.4	75.3	81.8	81.4	89.8	85.8	91.3	89.2	95.4	95.0	92.1	87.1
1990	99.1	97.0	118.1	110.3	109.5	93.4	94.2	96.7	79.3	85.6	99.4	101.6	104.7
1991	101.8	106.2	92.5	109.3	101.2	114.9	87.8	97.3	101.0	91.0	104.9	106.7	108.4
1992	97.6	94.3	81.4	113.0	97.2	100.0	99.5						
재고(INVENTORY, 126.5)													
1985	100.0	79.6	119.8	122.1	97.3	116.5	117.0	113.3	120.1	93.9	88.6	66.6	65.3
1986	162.9	73.5	61.5	205.5	159.9	184.9	261.4	161.0	262.0	181.5	141.6	146.1	116.4
1987	142.9	109.1	122.9	116.9	157.7	134.7	198.4	236.4	144.5	131.4	161.9	117.0	83.5
1988	128.1	60.1	66.0	140.1	110.0	153.3	137.0	140.4	122.7	149.0	154.8	155.6	148.8
1989	117.2	153.2	172.4	136.4	124.4	103.1	118.3	101.0	112.4	86.7	80.8	88.5	128.8
1990	115.0	113.2	47.0	61.5	79.6	95.9	61.4	42.2	66.1	175.4	189.7	255.0	193.3
1991	248.4	190.1	241.8	205.3	236.4	188.3	280.6	290.4	276.4	253.6	248.5	294.5	275.4
1992	282.9	321.0	321.1	246.3	266.4	270.1	272.5						

I-10 충청남도 업종별 생산·출하·재고지수(원지수)

	평균	1	2	3	4	5	6	7	8	9	10	11	12
	Average	Jan.	Feb.	Mar.	Apr.	May.	Jun.	Jul.	Aug.	Sep.	Oct.	Nov.	Dec.
324. 신발제조업(성형고무또는플라스틱신발제외)													
FOOTWEAR, EXCEPT VULCANIZED, MOULDED RUBBER OR PLASTIC FOOTWEAR													
생산(PRODUCTION, 97.4)													
1985	100.0	76.0	90.3	111.8	109.4	132.0	107.5	102.0	101.7	91.5	92.9	98.6	86.2
1986	116.2	98.9	103.8	118.7	115.5	112.9	134.3	121.8	112.9	112.2	129.2	116.5	117.2
1987	93.5	100.1	111.8	112.7	110.8	100.2	113.9	102.6	60.0	81.0	71.9	69.7	87.7
1988	91.9	81.9	87.8	125.4	83.8	99.9	100.8	95.9	99.2	78.9	90.7	78.7	79.9
1989	71.6	69.7	73.7	81.2	69.4	75.4	73.6	80.9	75.3	66.2	65.5	65.8	62.5
1990	69.6	65.3	74.0	67.4	56.7	65.5	91.0	74.4	69.2	74.2	64.2	69.4	64.1
1991	73.8	68.4	67.6	76.5	86.4	71.6	72.9	76.3	63.7	68.9	87.8	76.0	69.5
1992	44.6	49.9	42.8	42.7	45.9	41.8	44.5						
출하(SHIPMENT, 116.8)													
1985	100.0	69.9	82.1	95.2	115.6	137.1	115.4	109.6	105.6	100.7	87.5	91.0	90.4
1986	118.4	107.8	93.0	121.9	119.0	114.1	127.1	141.5	121.7	106.8	136.5	90.8	140.5
1987	96.9	106.9	95.3	122.4	102.9	89.5	159.5	119.8	52.7	81.0	62.0	78.7	91.8
1988	92.5	72.8	90.4	123.7	65.5	96.8	96.4	104.1	122.7	73.4	98.9	71.6	94.1
1989	73.4	57.6	80.1	91.1	59.7	66.4	78.2	61.7	98.1	70.2	57.7	72.1	88.1
1990	75.3	71.9	55.0	74.8	50.1	70.9	107.4	118.9	73.1	76.5	67.7	67.8	69.7
1991	73.8	55.3	52.5	73.3	82.2	65.4	75.8	92.5	79.3	69.2	87.3	72.7	80.4
1992	46.1	43.8	50.0	40.1	58.3	35.5	49.0						
재고(INVENTORY, 101.0)													
1985	100.0	80.3	95.9	125.4	118.5	114.0	104.2	94.9	91.4	79.1	90.3	105.1	100.7
1986	101.1	89.3	109.3	107.4	104.7	105.7	120.8	92.6	81.6	93.1	84.8	128.9	95.0
1987	82.7	86.3	115.7	102.7	118.3	138.6	68.1	43.1	56.7	58.9	77.1	64.7	62.4
1988	98.7	78.7	77.1	83.2	114.6	122.7	132.4	122.1	87.1	97.9	87.1	101.0	80.8
1989	104.3	102.2	93.9	80.4	97.8	114.3	108.8	142.3	108.1	104.2	118.7	110.4	70.7
1990	65.3	61.9	95.6	85.6	98.1	98.6	81.4	40.9	47.4	46.1	42.0	46.8	39.7
1991	86.7	63.1	89.2	96.4	106.1	118.2	115.9	92.1	68.4	69.7	73.8	81.2	66.2
1992	66.1	77.4	67.4	73.0	54.4	65.4	59.3						
33. 나무및나무제품제조업(가구포함)													
WOOD AND WOOD PRODUCTS INCLUDING FURNITURE													
생산(PRODUCTION, 55.9)													
1985	100.0	72.7	76.8	90.0	96.8	130.4	123.9	107.3	110.2	103.3	103.3	95.4	91.2
1986	117.6	81.9	90.1	125.9	138.7	140.1	141.3	124.2	119.3	134.9	116.6	105.3	92.9
1987	129.5	75.1	91.5	102.5	133.6	161.7	170.4	160.6	130.0	134.6	113.6	132.6	147.6
1988	112.5	98.3	92.4	123.8	117.0	122.8	120.0	111.5	103.8	122.2	125.3	105.6	107.6
1989	116.1	93.5	99.1	125.7	125.9	124.7	114.9	121.0	131.3	112.6	120.8	114.5	109.5
1990	116.9	91.9	96.5	117.5	114.7	118.4	136.8	114.8	125.6	130.0	112.0	113.3	131.2
1991	120.1	113.2	110.0	118.2	130.6	137.6	131.5	131.7	123.1	111.4	112.8	108.0	113.5
1992	122.0	96.7	110.3	124.8	136.0	135.8	128.4						
출하(SHIPMENT, 53.6)													
1985	100.0	54.6	65.1	111.8	98.7	130.0	130.4	97.8	107.0	107.6	94.3	105.1	98.4
1986	115.2	70.8	90.4	148.5	142.7	145.3	121.3	109.1	96.1	135.5	100.6	114.4	108.1
1987	127.1	89.6	82.3	106.7	136.5	157.5	156.3	148.3	136.8	138.8	122.1	121.2	129.3
1988	119.8	93.5	106.1	134.2	122.7	132.0	140.2	114.6	108.4	132.1	132.3	102.2	119.1
1989	111.8	95.0	90.8	120.2	120.6	116.9	118.6	107.4	124.1	121.6	112.6	111.5	102.7
1990	114.0	84.2	92.1	125.9	111.6	116.2	134.8	124.2	116.5	122.7	107.7	107.3	124.4
1991	118.9	94.5	87.0	119.3	143.4	136.2	120.7	123.3	121.7	117.9	115.7	138.1	109.3
1992	111.4	84.6	97.1	116.6	122.4	119.8	128.0						
재고(INVENTORY, 70.5)													
1985	100.0	102.4	114.1	95.4	94.8	95.5	93.0	101.6	103.6	97.4	106.9	98.7	96.8
1986	118.9	109.3	110.3	92.4	90.9	87.7	106.5	116.9	140.1	141.2	154.3	146.7	131.1
1987	114.0	113.8	122.4	119.0	112.3	110.2	121.3	126.5	113.8	108.0	94.6	102.3	123.4
1988	108.5	125.4	119.6	116.6	117.5	115.2	105.8	110.1	103.8	94.0	94.4	104.0	96.2
1989	96.4	93.6	102.7	91.6	88.5	89.4	86.4	100.4	98.5	93.1	102.0	102.5	107.9
1990	110.9	110.8	113.2	104.9	124.5	135.1	109.1	95.4	104.3	109.3	102.4	107.6	114.0
1991	104.2	102.4	118.2	112.9	97.4	97.7	103.7	112.9	110.3	104.7	96.5	92.3	101.2
1992	127.3	105.7	116.0	118.1	131.1	152.4	140.7						

I-10 충청남도 업종별 생산·출하·재고지수(원지수)

	평균	1	2	3	4	5	6	7	8	9	10	11	12
	Average	Jan.	Feb.	Mar.	Apr.	May.	Jun.	Jul.	Aug.	Sep.	Oct.	Nov.	Dec.
331. 나무및플라스틱제품제조업(가구제외)													
WOOD AND CORK PRODUCTS, EXCEPT FURNITURE													
생산(PRODUCTION, 44.9)													
1985	100.0	70.0	74.0	88.0	95.4	136.2	130.0	109.9	113.2	99.9	100.2	94.1	90.5
1986	119.9	80.4	89.5	128.6	144.7	146.1	147.5	130.3	125.6	136.7	114.6	104.1	91.0
1987	127.4	70.5	91.5	99.2	135.0	165.8	171.4	164.0	121.3	129.9	109.8	126.4	143.9
1988	117.7	102.0	96.5	130.5	123.4	127.2	128.9	117.7	109.9	127.3	130.1	109.2	109.7
1989	117.0	90.1	95.3	129.6	126.8	124.3	116.5	122.8	135.6	116.3	123.5	115.9	107.2
1990	116.5	89.1	95.0	119.2	115.1	119.5	136.0	118.0	128.9	132.0	106.7	105.2	133.8
1991	109.6	91.5	91.1	109.2	126.4	129.6	126.7	123.4	115.5	105.2	101.0	95.3	100.0
1992	102.8	87.2	93.1	104.8	116.6	114.4	100.6						
출하(SHIPMENT, 46.8)													
1985	100.0	51.6	63.4	111.5	97.7	133.9	135.7	97.9	108.9	105.0	90.6	104.9	99.9
1986	116.4	69.6	91.1	150.3	146.7	150.2	122.8	111.3	96.4	137.2	97.2	115.9	108.4
1987	125.2	90.8	81.4	104.0	136.0	159.0	155.8	148.9	130.4	137.6	115.9	115.7	126.4
1988	123.7	95.5	109.0	140.1	127.4	135.3	147.9	118.6	112.2	136.1	136.0	103.5	122.8
1989	111.6	93.4	88.3	120.1	119.6	116.0	120.6	106.8	124.5	124.4	113.3	111.5	100.6
1990	113.3	81.2	89.9	128.8	112.4	116.0	136.8	125.8	118.1	123.0	102.6	103.4	122.1
1991	113.8	90.0	78.3	117.1	143.0	132.1	115.5	119.4	117.1	116.1	105.4	134.8	96.2
1992	97.6	74.8	83.6	102.6	106.8	105.7	112.4						
재고(INVENTORY, 65.2)													
1985	100.0	102.8	112.9	94.9	95.2	95.3	91.0	100.9	102.6	97.7	108.9	100.9	97.3
1986	118.7	108.9	108.4	92.4	90.9	87.1	106.4	116.7	141.5	141.9	154.9	145.4	129.5
1987	112.2	108.5	116.9	113.0	110.5	109.1	119.7	124.7	113.9	106.1	98.8	105.4	120.2
1988	103.5	123.8	112.0	107.6	107.4	107.5	97.4	101.7	99.8	95.1	94.9	105.2	90.2
1989	91.4	84.8	87.8	91.3	88.4	86.6	79.9	95.8	95.9	88.6	97.4	98.5	101.4
1990	91.3	106.2	109.0	98.3	95.8	98.2	91.6	79.3	82.2	85.2	81.9	81.0	87.0
1991	57.8	79.8	84.3	74.3	56.7	50.1	54.2	57.0	57.9	47.5	42.3	42.7	47.2
1992	80.7	57.4	67.5	73.9	88.0	102.0	95.6						
332. 가구및장차물제조업(금속가구제외)													
FURNITURE AND FIXTURES, EXCEPT METAL PRODUCTS													
생산(PRODUCTION, 11.0)													
1985	100.0	85.5	90.2	99.5	103.3	102.8	94.8	95.1	96.0	119.5	117.6	101.4	94.5
1986	107.4	88.5	92.7	113.8	112.2	113.4	114.0	97.5	91.6	126.8	125.7	110.7	101.5
1987	138.0	94.1	91.6	116.1	128.1	144.6	166.5	146.5	165.4	154.0	129.1	157.7	162.8
1988	91.4	83.3	75.7	96.3	91.3	104.9	83.9	86.1	78.9	101.4	105.4	90.8	98.7
1989	112.6	107.5	114.6	109.7	122.0	126.1	108.6	113.8	113.9	97.7	109.7	108.5	118.9
1990	118.3	103.2	102.3	110.8	113.0	114.0	140.4	102.1	112.1	121.6	133.4	146.6	120.7
1991	163.2	201.7	187.0	154.9	147.8	170.6	151.3	166.0	154.1	136.7	160.7	159.7	168.3
1992	200.3	135.1	180.2	206.2	215.3	223.2	242.1						
출하(SHIPMENT, 6.8)													
1985	100.0	79.1	79.8	114.3	106.9	98.8	87.1	96.9	91.1	129.3	124.6	106.0	85.5
1986	106.3	79.2	85.4	135.0	112.8	108.6	110.2	92.8	94.1	122.7	126.5	102.7	105.5
1987	140.5	81.3	88.3	125.2	139.9	147.3	159.9	143.9	180.3	147.3	164.8	159.2	149.0
1988	92.8	79.4	86.1	93.6	90.6	109.6	86.8	87.0	82.7	104.3	107.2	92.7	93.5
1989	113.7	106.3	108.5	120.6	127.4	123.5	105.0	112.0	121.5	102.2	107.8	111.6	117.5
1990	118.1	104.9	107.2	106.6	106.0	117.2	121.1	112.7	105.4	120.5	142.6	133.6	140.0
1991	154.5	125.5	147.2	134.9	146.7	164.2	156.4	150.4	152.9	130.3	186.1	160.8	199.0
1992	206.3	152.2	189.8	213.1	229.9	217.3	235.3						
재고(INVENTORY, 5.3)													
1985	100.0	96.9	131.6	103.6	87.9	98.6	123.4	112.0	118.2	93.3	77.6	66.2	90.4
1986	122.9	114.5	136.5	92.8	91.0	95.4	108.6	119.9	121.0	132.6	145.3	164.9	152.3
1987	135.3	178.0	190.7	193.4	135.0	122.6	140.5	149.0	112.4	131.5	43.5	64.4	163.2
1988	169.9	145.4	212.6	227.1	241.2	209.7	208.0	214.5	153.0	81.1	88.2	88.8	169.2
1989	158.2	201.8	286.3	95.3	90.0	124.3	167.0	157.1	130.9	148.3	157.8	151.8	187.9
1990	351.7	167.7	164.6	185.7	477.7	589.1	325.3	293.7	375.8	406.5	355.3	434.1	445.3
1991	674.6	380.5	535.6	588.1	597.5	683.8	712.7	800.8	755.1	808.2	764.0	702.7	765.9
1992	700.3	698.7	712.6	662.0	661.2	772.4	695.2						

I-10 충청남도 업종별 생산·출하·재고지수(원지수)

	평균	1	2	3	4	5	6	7	8	9	10	11	12
	Average	Jan.	Feb.	Mar.	Apr.	May.	Jun.	Jul.	Aug.	Sep.	Oct.	Nov.	Dec.

34. 종이및종이제품제조업, 인쇄및출판업

PAPER AND PAPER PRODUCTS, PRINTING AND PUBLISHING

생산(PRODUCTION, 886.8)

1985	100.0	97.1	89.0	109.4	105.9	104.0	95.6	103.8	96.8	100.5	97.8	94.8	105.3
1986	117.3	105.7	99.6	100.6	117.0	121.5	122.1	127.2	112.7	119.4	127.0	123.9	130.8
1987	136.8	117.9	116.7	123.3	128.8	128.1	136.0	139.4	126.6	150.8	154.7	161.9	157.0
1988	152.4	154.6	147.5	166.6	162.8	149.8	152.7	148.1	149.0	151.4	149.5	153.2	144.1
1989	141.4	142.2	131.8	146.7	137.2	132.8	131.3	143.6	149.8	144.5	147.4	145.4	143.9
1990	150.3	131.6	136.5	143.2	141.8	154.1	150.1	141.6	142.6	154.1	160.0	170.3	177.6
1991	184.1	184.0	158.9	170.5	173.5	178.2	168.5	180.3	198.7	183.2	212.1	200.8	200.9
1992	199.8	201.0	162.9	208.3	205.8	212.4	208.5						

출하(SHIPMENT, 801.8)

1985	100.0	93.7	82.0	104.9	106.1	106.2	95.8	97.8	103.2	91.2	103.6	105.6	109.8
1986	119.7	102.6	93.5	106.9	118.9	120.9	122.7	121.8	116.9	124.6	134.5	131.0	142.6
1987	148.6	112.8	114.3	132.4	138.0	132.9	138.5	150.0	138.1	165.3	178.5	185.3	196.8
1988	173.6	167.5	155.1	178.3	172.7	175.6	177.0	179.4	169.8	173.4	177.6	182.8	173.7
1989	165.1	162.0	157.0	168.9	169.4	166.6	155.9	163.5	173.4	165.3	168.3	171.2	160.2
1990	169.4	145.9	147.7	159.7	157.3	172.3	166.4	162.7	158.4	186.5	183.2	204.9	187.3
1991	208.0	216.3	175.0	189.8	182.1	203.3	199.2	200.4	200.9	200.0	239.0	251.1	239.3
1992	240.6	234.2	199.3	217.8	239.7	264.7	288.0						

재고(INVENTORY, 894.8)

1985	100.0	87.9	96.9	108.4	95.4	105.9	109.4	118.7	100.6	107.6	94.6	85.1	89.4
1986	111.4	93.7	100.8	99.3	97.4	102.5	117.7	128.9	125.7	119.8	114.0	125.5	111.6
1987	139.4	139.3	140.9	148.9	131.6	134.5	147.8	147.1	134.6	134.3	155.9	156.7	101.7
1988	152.8	108.5	116.2	129.0	146.0	159.2	168.5	172.9	179.0	172.3	165.4	165.6	150.9
1989	162.1	158.4	142.8	148.5	134.5	146.1	162.5	172.8	162.0	152.2	176.0	199.5	189.8
1990	216.4	170.9	191.2	211.7	213.7	212.0	225.1	218.0	225.7	207.9	257.4	229.3	234.4
1991	236.8	212.5	218.0	215.9	243.0	218.6	196.3	206.5	254.1	273.6	299.4	264.3	239.1
1992	337.0	270.6	267.4	352.6	395.8	387.7	348.0						

341. 종이및종이제품제조업

PAPER AND PAPER PRODUCTS

생산(PRODUCTION, 491.6)

1985	100.0	92.7	87.4	106.3	105.4	112.0	99.3	99.5	92.6	98.6	101.0	96.9	108.4
1986	123.4	108.5	94.7	102.2	119.6	130.6	133.8	135.2	115.5	123.5	141.1	141.0	135.4
1987	154.6	129.8	125.3	136.5	138.0	145.0	153.0	154.0	150.6	174.2	180.5	178.2	190.1
1988	179.0	169.1	159.1	175.7	181.7	189.2	193.8	189.2	185.5	179.1	179.0	177.8	168.7
1989	166.6	170.6	156.4	166.8	166.5	172.4	157.3	171.0	169.7	156.2	175.5	169.2	168.2
1990	159.0	146.2	158.8	158.2	158.1	168.8	161.9	151.5	152.7	169.7	148.9	169.3	164.0
1991	177.3	174.6	155.1	170.8	173.3	171.6	174.2	177.7	175.4	166.1	203.0	195.4	190.2
1992	212.5	221.6	187.0	217.8	216.1	224.7	208.1						

출하(SHIPMENT, 622.3)

1985	100.0	91.8	81.0	102.5	109.4	111.9	98.2	94.1	103.6	89.3	103.6	104.1	110.0
1986	121.6	103.4	90.8	105.7	119.9	124.1	126.9	124.3	117.3	126.2	140.4	137.4	142.8
1987	157.6	115.5	117.7	141.0	139.5	142.1	142.4	157.5	152.8	175.8	198.9	198.1	209.7
1988	190.0	175.0	161.2	183.1	182.0	196.6	199.7	203.7	190.8	191.4	199.9	203.8	192.7
1989	182.7	179.1	175.4	187.2	189.6	189.2	171.1	182.5	192.9	178.9	188.1	187.0	171.3
1990	179.4	162.9	160.6	173.2	172.8	183.7	179.6	173.4	173.9	204.2	183.0	193.2	192.2
1991	205.4	209.6	174.7	188.3	195.5	192.6	193.4	199.6	207.8	208.7	237.9	229.0	228.3
1992	247.7	235.3	209.3	242.7	256.0	260.3	282.7						

재고(INVENTORY, 859.8)

1985	100.0	88.5	98.0	107.5	97.5	106.1	108.5	117.0	97.2	106.8	98.2	86.8	87.9
1986	104.5	92.2	98.3	91.3	89.2	95.9	107.5	116.6	115.4	112.4	108.8	114.9	111.4
1987	131.8	138.0	143.1	138.4	131.1	131.9	142.8	140.3	126.1	125.2	140.9	126.6	96.9
1988	132.7	104.5	108.9	115.8	133.1	139.2	143.8	140.5	148.7	146.1	135.5	138.7	137.7
1989	146.1	151.9	144.4	142.3	125.4	133.3	143.2	149.6	146.1	129.6	145.8	157.6	184.4
1990	195.3	172.5	198.1	217.1	217.3	212.0	213.8	203.9	200.2	188.1	176.7	181.0	163.1
1991	170.7	153.4	157.4	168.5	165.9	167.9	186.4	197.0	186.8	162.0	161.7	175.4	165.7
1992	283.2	226.0	255.1	283.0	295.5	323.5	316.3						

I-10 충청남도 업종별 생산·출하·재고지수(원지수)

	평균	1	2	3	4	5	6	7	8	9	10	11	12
	Average	Jan.	Feb.	Mar.	Apr.	May.	Jun.	Jul.	Aug.	Sep.	Oct.	Nov.	Dec.
342. 인쇄. 출판및판권산업													
PRINTING AND PUBLISHING													
생산(PRODUCTION, 395.2)													
1985	100.0	102.6	91.0	113.3	106.6	94.0	91.0	109.1	102.1	102.8	93.7	92.1	101.5
1986	109.7	102.3	105.7	98.7	113.8	110.3	107.5	117.2	109.3	114.4	109.4	102.8	124.9
1987	114.6	103.2	105.9	106.9	117.4	107.0	114.8	121.2	96.7	121.7	122.6	141.6	115.9
1988	119.4	136.7	133.2	155.2	139.3	100.9	101.7	96.9	103.5	116.9	112.8	122.5	113.6
1989	110.0	107.0	101.2	121.7	100.7	83.6	99.1	109.5	125.0	130.1	112.6	115.8	113.7
1990	139.5	113.4	108.9	124.5	121.5	135.9	135.4	129.4	129.9	134.8	173.8	171.6	194.6
1991	192.6	195.8	163.8	170.2	173.7	186.4	161.3	183.5	227.6	204.4	223.3	207.5	214.2
1992	184.0	175.4	132.9	196.4	193.1	196.9	209.1						
출하(SHIPMENT, 179.5)													
1985	100.0	100.3	85.4	113.4	94.6	86.1	87.4	110.4	101.9	97.5	103.4	110.7	109.0
1986	113.4	99.8	103.0	111.4	115.6	110.0	108.1	113.3	115.6	119.1	114.0	108.6	142.1
1987	117.3	103.4	102.4	102.6	133.1	101.0	125.0	124.2	86.8	128.9	107.8	140.8	152.1
1988	116.5	141.5	133.7	161.8	140.4	102.8	98.0	94.9	97.0	110.7	100.0	109.8	107.5
1989	104.4	102.7	93.4	105.3	99.6	88.3	103.1	97.7	106.0	118.4	99.9	116.2	121.8
1990	134.6	86.9	102.9	113.0	103.7	132.9	120.4	126.0	104.6	125.2	184.0	245.3	170.3
1991	216.9	239.3	176.0	194.8	135.5	240.1	219.2	202.9	176.9	169.7	242.8	327.8	277.6
1992	216.1	230.3	164.8	131.4	183.3	280.3	306.7						
재고(INVENTORY, 35.0)													
1985	100.0	74.9	71.3	132.0	44.0	99.9	131.5	159.7	182.7	127.4	6.3	44.1	126.1
1986	281.4	131.3	161.9	295.2	297.9	266.2	370.3	431.7	379.5	300.4	242.4	384.6	115.9
1987	327.7	169.8	86.7	407.0	144.8	197.4	270.6	314.8	343.1	357.2	525.3	896.2	219.8
1988	646.0	206.5	295.6	453.7	463.1	652.3	774.7	967.4	924.2	813.7	898.3	828.3	474.2
1989	553.8	317.1	103.3	299.0	359.1	460.1	637.7	742.7	552.3	706.6	916.2	1229.1	322.2
1990	735.6	130.2	21.5	79.3	125.9	212.2	503.3	566.1	850.7	692.9	2240.5	1418.2	1986.1
1991	1860.7	1664.5	1708.9	1380.0	2137.3	1464.2	439.7	438.3	1907.3	3015.2	3681.9	2449.3	2042.3
1992	1657.3	1365.0	567.9	2063.4	2858.3	1963.5	1125.5						
35. 화학물. 석유. 석탄. 고무및플라스틱제품제조업													
CHEMICALS, PETROLEUM, COAL, RUBBER AND PLASTIC PRODUCTS													
생산(PRODUCTION, 1528.5)													
1985	100.0	90.5	96.1	110.5	101.7	97.3	94.5	99.5	98.4	99.7	111.4	104.0	96.8
1986	120.3	103.0	93.1	111.2	121.0	126.6	130.0	134.9	116.5	123.8	135.9	132.4	115.7
1987	140.3	105.9	117.8	142.7	143.0	149.6	145.4	129.0	118.3	152.0	153.9	164.4	161.2
1988	172.3	157.0	145.2	175.4	175.3	174.8	180.3	169.7	165.9	171.3	184.8	198.0	169.8
1989	197.8	158.3	161.4	204.4	197.8	225.8	210.3	193.0	193.1	185.1	224.7	225.7	193.8
1990	214.2	182.9	211.2	216.1	227.2	211.5	199.7	199.3	209.8	219.8	223.3	238.8	230.7
1991	229.2	246.8	200.5	237.6	237.5	223.7	211.5	225.5	210.4	211.0	248.2	251.6	245.7
1992	238.8	228.9	200.7	247.7	250.5	248.6	256.2						
출하(SHIPMENT, 1581.9)													
1985	100.0	81.5	96.9	109.0	103.9	101.0	90.4	103.1	103.8	107.2	107.0	102.6	93.1
1986	120.0	88.3	95.8	116.4	126.1	149.1	129.4	135.9	111.3	122.3	134.5	122.3	108.2
1987	139.2	102.3	114.4	146.8	159.2	167.3	143.8	125.2	119.9	148.7	145.7	152.1	144.6
1988	166.5	137.7	134.3	181.3	181.3	190.6	171.3	168.5	156.6	159.0	180.2	181.4	156.3
1989	190.1	146.4	156.0	206.6	219.6	235.9	192.5	191.9	175.4	167.4	206.9	205.1	177.7
1990	209.6	175.0	193.4	242.0	235.6	214.0	207.6	199.3	200.7	212.4	203.7	222.7	209.2
1991	223.2	219.3	192.3	241.9	263.9	227.5	218.7	224.7	212.0	211.5	224.2	230.5	212.1
1992	236.7	205.2	193.3	248.7	264.7	252.3	255.9						
재고(INVENTORY, 1565.3)													
1985	100.0	116.8	117.4	115.4	111.9	104.4	101.9	93.8	92.5	84.7	83.2	83.7	93.9
1986	108.2	108.2	106.7	107.5	114.8	96.9	101.0	109.5	110.8	103.6	105.0	109.7	124.2
1987	131.3	139.3	150.5	159.5	152.7	129.4	127.8	128.4	121.1	110.8	106.5	113.5	136.6
1988	150.0	151.9	170.1	169.7	163.3	134.8	146.6	140.4	136.6	143.4	134.8	150.1	158.4
1989	169.7	177.6	199.4	197.5	157.6	134.0	148.4	154.5	156.1	153.8	166.1	186.4	204.6
1990	200.5	215.4	263.3	218.8	203.6	195.1	188.2	173.0	165.4	161.1	179.5	202.4	239.7
1991	276.2	281.2	288.5	294.6	259.1	248.7	251.0	249.1	239.1	243.6	278.1	316.3	364.8
1992	368.5	403.3	401.0	401.0	358.4	338.1	309.3						

I-10 충청남도 업종별 생산·출하·재고지수(원지수)

	평균	1	2	3	4	5	6	7	8	9	10	11	12
	Average	Jan.	Feb.	Mar.	Apr.	May.	Jun.	Jul.	Aug.	Sep.	Oct.	Nov.	Dec.
351. 산업용화학물제조업													
INDUSTRIAL CHEMICALS													
생산(PRODUCTION, 205.2)													
1985	100.0	67.2	95.6	105.3	115.7	139.1	116.0	130.7	135.9	104.3	67.1	55.1	68.1
1986	96.5	56.4	61.2	114.0	131.9	158.7	145.9	152.8	104.0	53.9	62.5	58.9	58.4
1987	105.3	67.6	80.5	147.1	160.1	158.4	131.9	122.2	109.3	72.2	70.5	73.4	70.1
1988	121.7	72.8	104.1	162.0	160.1	178.2	187.6	162.6	108.5	78.6	75.1	89.7	80.9
1989	138.6	93.5	124.6	194.2	184.3	189.7	198.0	194.0	120.7	80.2	90.9	94.4	98.8
1990	168.1	108.5	193.1	204.9	215.5	220.0	220.4	156.4	134.7	149.9	111.3	144.3	157.7
1991	181.8	157.3	156.2	204.1	225.3	213.0	227.2	198.5	163.3	132.2	145.5	169.2	189.4
1992	209.5	204.1	171.5	216.2	219.2	223.6	222.3						
출하(SHIPMENT, 379.8)													
1985	100.0	46.9	107.9	101.7	109.5	164.4	114.0	155.6	141.2	129.3	53.3	38.8	37.5
1986	98.0	53.5	59.6	106.1	132.1	206.4	148.2	156.8	109.3	56.2	55.3	47.3	45.7
1987	109.8	47.5	64.7	144.3	200.3	211.2	138.9	127.6	117.9	75.4	66.9	70.2	52.4
1988	126.3	55.2	83.1	181.8	195.6	241.0	187.4	175.3	104.7	69.4	82.4	78.5	61.8
1989	145.8	57.3	117.1	229.7	262.0	247.7	205.0	189.1	115.3	81.4	91.0	82.6	71.9
1990	177.9	83.0	168.7	308.1	285.0	264.4	216.7	174.6	145.8	163.0	99.8	115.2	110.4
1991	191.2	141.3	145.7	276.4	330.2	263.0	247.9	209.4	169.5	120.2	125.0	141.3	125.0
1992	257.2	158.4	219.4	316.4	323.4	279.2	246.5						
재고(INVENTORY, 743.2)													
1985	100.0	125.0	125.5	130.6	138.1	113.5	114.1	91.0	86.2	55.7	58.7	67.8	93.8
1986	95.4	88.4	88.2	95.8	111.0	86.0	97.0	104.8	97.4	86.7	90.0	91.7	108.1
1987	122.5	131.1	155.3	172.8	163.9	120.1	118.3	111.6	106.6	93.6	90.4	91.4	114.4
1988	115.6	132.9	158.6	161.7	145.4	86.6	98.6	90.4	91.8	99.0	89.9	110.5	121.8
1989	117.9	160.9	200.0	181.7	115.8	71.8	75.7	95.5	99.7	87.2	85.0	105.2	135.8
1990	130.1	163.3	236.7	164.1	126.2	94.5	110.2	92.0	81.5	71.6	90.4	131.7	198.7
1991	222.5	229.0	262.9	253.8	195.1	157.9	162.5	161.1	155.1	182.3	232.5	294.9	383.5
1992	326.8	444.8	422.5	360.6	276.0	236.2	220.7						
352. 기타화학제품제조업													
OTHER CHEMICAL PRODUCTS													
생산(PRODUCTION, 609.4)													
1985	100.0	85.4	100.0	119.3	106.9	88.8	91.5	103.0	91.9	96.9	112.7	111.8	92.3
1986	111.2	104.4	85.1	94.0	103.7	112.3	130.5	129.1	117.7	119.5	125.4	127.4	85.5
1987	136.5	81.7	106.0	130.1	133.3	146.5	143.0	121.6	141.7	157.6	158.7	157.9	150.3
1988	164.6	156.2	130.4	161.0	165.9	160.6	174.4	168.7	165.8	162.9	190.5	197.5	141.0
1989	188.8	147.9	153.4	192.0	190.5	247.1	193.9	176.1	181.9	167.8	210.2	224.3	180.8
1990	202.8	174.9	198.6	204.4	211.4	193.8	184.0	187.1	191.8	207.6	215.6	237.5	227.5
1991	209.4	256.6	206.3	228.4	222.6	165.4	146.2	202.9	193.3	199.5	245.3	236.7	209.4
1992	211.7	191.2	168.9	214.5	231.5	229.9	234.0						
출하(SHIPMENT, 469.2)													
1985	100.0	89.0	104.8	113.5	107.0	94.9	95.4	100.2	84.1	99.4	115.4	107.5	89.0
1986	111.2	83.5	91.3	102.4	123.0	122.4	126.5	132.8	113.6	115.5	131.5	118.9	73.4
1987	138.4	92.6	103.5	126.2	146.5	149.5	140.3	123.7	146.1	170.1	163.5	160.8	138.5
1988	165.3	147.6	133.7	159.7	165.2	171.9	158.9	160.5	180.0	166.9	200.3	194.2	144.6
1989	190.5	156.3	161.2	189.2	210.7	249.2	181.1	176.3	190.8	160.1	210.5	223.9	176.8
1990	206.8	193.8	194.2	204.3	214.9	179.8	188.5	204.1	211.0	213.7	214.2	244.8	217.8
1991	212.6	260.3	217.4	214.9	221.8	166.9	164.9	214.9	199.0	231.5	235.0	236.5	188.5
1992	209.3	201.5	172.8	187.8	224.5	227.3	242.2						
재고(INVENTORY, 213.9)													
1985	100.0	91.2	81.6	101.9	95.2	81.5	78.4	90.1	118.1	126.3	107.1	107.3	121.1
1986	143.6	172.0	169.1	145.5	108.1	88.4	96.7	123.6	132.5	153.4	158.6	169.0	206.8
1987	194.0	196.6	196.0	203.3	196.7	197.3	202.1	209.9	198.1	186.6	150.9	178.0	212.5
1988	247.0	238.5	236.0	244.1	252.2	233.7	268.8	299.9	240.6	253.2	229.6	249.0	218.6
1989	234.4	205.5	205.4	236.6	192.9	216.3	238.0	250.8	223.8	238.6	251.4	279.5	274.1
1990	287.7	241.6	258.4	260.0	281.0	305.5	321.6	298.9	263.7	282.2	308.5	298.4	332.7
1991	438.0	390.8	324.2	415.6	425.1	435.0	410.2	409.6	411.4	424.1	499.4	543.3	567.1
1992	637.5	560.1	522.4	698.3	714.8	700.9	628.3						

I-10 충청남도 업종별 생산·출하·재고지수(원지수)

	평균	1	2	3	4	5	6	7	8	9	10	11	12
	Average	Jan.	Feb.	Mar.	Apr.	May.	Jun.	Jul.	Aug.	Sep.	Oct.	Nov.	Dec.
354. 기타석유및석탄제품제조업													
MISCELLANEOUS PRODUCTS OF PETROLEUM AND COAL													
생산(PRODUCTION, 152.6)													
1985	100.0	109.9	76.1	94.4	87.8	59.4	56.3	52.2	96.4	95.8	154.7	157.4	159.4
1986	129.5	136.4	102.5	114.7	118.3	97.0	85.6	110.1	97.1	158.4	192.3	166.6	175.3
1987	138.2	138.5	119.0	133.7	119.4	132.9	127.6	74.5	67.5	189.2	189.7	183.3	182.7
1988	153.5	142.5	125.8	154.8	154.3	134.8	123.0	78.7	137.2	194.6	215.5	196.6	184.0
1989	144.2	140.3	106.1	133.0	140.5	136.7	107.0	77.4	89.7	136.5	243.2	193.7	226.1
1990	173.0	125.9	124.0	141.1	169.6	164.8	158.6	139.9	155.2	166.7	255.2	239.5	235.6
1991	150.4	151.4	104.2	145.3	157.2	195.9	164.0	90.8	107.7	133.1	179.6	184.5	191.7
1992	135.6	108.1	77.8	135.8	165.2	162.6	164.2						
출하(SHIPMENT, 250.4)													
1985	100.0	113.2	85.7	96.6	86.8	50.3	42.9	44.9	86.9	96.2	164.5	164.7	167.3
1986	129.4	145.5	114.6	115.4	117.1	98.2	75.9	91.8	89.7	154.8	203.7	171.6	174.6
1987	134.9	142.0	120.7	134.6	128.4	124.6	113.0	61.0	64.5	178.6	188.3	181.3	181.5
1988	148.4	146.6	129.5	152.6	149.6	133.9	110.4	68.4	108.1	178.5	219.7	198.7	185.3
1989	137.4	141.4	111.2	137.8	123.8	118.9	91.3	57.7	81.6	148.7	238.7	196.9	201.0
1990	155.6	133.3	123.8	130.7	146.8	136.7	124.4	103.3	126.3	163.5	236.4	226.5	215.0
1991	134.6	157.2	108.2	134.3	144.7	156.3	135.2	78.6	96.9	130.6	172.8	153.6	147.2
1992	100.5	91.7	66.8	107.2	117.9	109.2	110.4						
재고(INVENTORY, 23.1)													
1985	100.0	141.1	69.7	90.1	81.6	69.0	94.1	82.1	167.0	137.5	65.5	108.1	94.4
1986	57.1	105.0	28.3	116.1	78.8	65.3	68.7	52.5	83.2	5.7	23.0	17.7	40.8
1987	102.4	72.6	114.4	157.0	34.1	87.5	104.0	177.7	106.1	109.5	147.1	57.3	61.5
1988	190.3	91.1	144.1	236.8	288.4	277.1	220.7	158.7	199.5	207.1	179.0	131.3	149.2
1989	206.9	202.7	178.1	135.2	212.1	281.9	278.1	362.1	315.5	94.7	168.3	95.1	158.5
1990	252.3	80.7	107.8	212.6	273.7	379.8	381.9	404.5	457.6	165.2	199.5	239.9	124.7
1991	175.1	105.7	78.1	143.0	102.5	207.7	226.9	300.8	398.9	118.8	147.7	152.0	118.9
1992	286.1	189.4	252.4	212.0	252.9	384.7	425.3						
355. 고무제품제조업													
RUBBER PRODUCTS													
생산(PRODUCTION, 425.4)													
1985	100.0	91.1	91.4	98.7	83.5	107.5	106.7	101.5	96.6	106.0	116.6	102.1	99.7
1986	148.1	119.7	121.5	137.6	144.4	149.9	149.6	155.1	134.4	156.9	170.1	168.2	169.7
1987	168.9	152.5	158.3	167.5	166.0	168.1	169.2	167.1	105.6	174.9	181.9	206.3	209.7
1988	227.1	202.2	199.6	222.7	218.3	224.4	223.2	226.1	219.1	235.1	230.0	267.1	257.3
1989	277.6	226.2	231.9	276.9	255.7	271.9	298.0	275.5	297.5	292.1	319.9	325.3	260.9
1990	286.0	267.6	291.4	280.3	306.8	272.6	250.3	276.5	301.3	297.8	290.4	307.8	288.7
1991	312.8	317.1	255.5	303.5	295.7	327.9	316.4	318.9	287.1	289.8	337.1	350.8	354.3
1992	332.1	343.3	304.4	352.8	326.2	324.7	341.5						
출하(SHIPMENT, 373.1)													
1985	100.0	78.3	77.5	110.3	100.5	82.7	95.0	100.4	107.6	106.2	112.4	123.5	104.4
1986	152.2	95.7	127.1	148.9	134.9	172.7	157.8	160.3	131.1	180.9	175.0	171.6	170.9
1987	180.2	147.4	180.9	191.0	165.8	189.8	180.0	174.0	127.1	181.1	181.7	216.3	227.4
1988	233.8	200.9	200.1	241.5	223.4	224.2	227.5	254.4	223.9	237.5	242.9	271.9	257.2
1989	288.3	240.8	236.8	272.3	276.1	314.4	280.3	324.0	289.8	285.8	316.4	335.4	287.7
1990	299.6	296.5	287.2	315.9	294.1	280.7	296.9	293.3	302.0	304.3	283.9	325.2	315.6
1991	328.0	295.0	267.5	312.3	335.9	319.0	314.1	349.6	338.3	324.9	342.6	367.0	370.3
1992	340.3	329.5	269.2	348.0	355.1	357.6	382.1						
재고(INVENTORY, 472.7)													
1985	100.0	105.5	117.5	102.1	83.8	109.5	99.3	100.0	87.2	107.4	108.0	92.0	86.5
1986	115.4	113.3	114.3	111.1	124.3	112.3	112.4	114.6	122.5	110.0	112.6	116.4	121.0
1987	112.4	132.5	123.1	111.9	119.4	110.2	109.4	111.2	99.0	102.0	110.9	111.8	107.4
1988	140.0	117.7	125.9	120.5	128.1	139.6	145.9	133.3	141.2	150.2	151.2	158.4	168.5
1989	190.7	167.2	174.6	191.6	186.6	164.9	191.0	164.9	184.1	202.6	219.5	225.3	216.5
1990	225.0	206.1	222.4	206.2	229.6	235.5	209.7	209.3	222.6	229.8	246.0	245.4	237.1
1991	258.9	266.3	268.5	274.8	256.2	270.5	285.5	275.2	247.1	232.2	240.6	243.2	246.6
1992	307.9	272.8	313.8	332.3	322.8	311.2	294.7						

I-10 충청남도 업종별 생산·출하·재고지수(원지수)

	평균	1	2	3	4	5	6	7	8	9	10	11	12
	Average	Jan.	Feb.	Mar.	Apr.	May.	Jun.	Jul.	Aug.	Sep.	Oct.	Nov.	Dec.
356. 달리분류되지않은플라스틱제품제조업													
OTHER PLASTIC PRODUCTS													
생산(PRODUCTION, 135.9)													
1985	100.0	124.2	117.0	133.9	130.2	83.4	80.4	83.3	79.1	90.1	107.8	89.8	81.2
1986	100.0	77.2	77.3	97.2	111.8	102.9	92.4	98.3	96.1	106.0	123.5	115.4	101.9
1987	122.3	90.1	98.7	124.3	115.1	110.4	121.9	114.0	123.8	133.6	130.5	133.7	171.2
1988	132.9	163.1	125.7	135.5	128.9	122.5	125.3	110.1	118.7	123.9	149.5	148.6	143.4
1989	137.2	109.9	93.9	128.0	134.0	140.3	143.6	138.4	141.3	141.2	172.5	154.2	149.0
1990	156.6	130.7	142.3	169.1	131.7	139.8	126.3	144.6	179.1	195.5	180.8	170.9	168.6
1991	215.8	225.4	177.0	226.2	230.5	206.4	205.8	226.2	232.9	222.5	214.8	207.5	214.5
1992	228.1	213.4	201.3	240.5	242.1	227.9	243.7						
출하(SHIPMENT, 109.4)													
1985	100.0	108.2	116.8	139.0	121.9	86.8	79.6	76.6	84.3	92.7	108.3	90.0	95.5
1986	101.9	73.2	90.5	104.0	109.3	101.1	101.7	94.6	90.6	106.9	125.7	116.2	108.9
1987	114.4	89.3	93.0	121.7	119.5	112.0	123.3	104.4	116.9	132.8	122.2	113.4	124.4
1988	123.6	145.8	101.0	132.5	130.0	111.8	115.4	114.7	118.8	124.1	128.8	134.9	124.9
1989	127.6	102.3	95.1	134.1	137.2	137.9	129.3	125.5	142.1	136.0	147.8	124.5	119.8
1990	148.8	94.7	114.5	177.7	156.9	135.4	144.0	163.3	171.4	176.4	170.5	142.3	138.8
1991	224.8	198.9	183.0	243.8	240.8	214.9	213.6	227.8	248.5	242.0	235.6	224.8	224.3
1992	240.8	218.8	220.7	259.6	260.7	234.9	249.8						
재고(INVENTORY, 112.4)													
1985	100.0	153.7	140.7	101.2	94.7	73.6	79.0	94.5	91.8	91.8	99.0	104.6	73.5
1986	104.8	96.5	94.5	95.8	120.0	126.6	93.9	103.9	114.8	113.3	87.0	106.8	104.2
1987	156.4	127.4	154.3	188.8	159.9	150.2	132.1	146.8	166.1	117.9	100.7	155.4	277.8
1988	226.6	269.0	311.5	274.7	234.5	216.4	218.6	194.0	202.9	186.7	173.5	192.5	245.0
1989	292.6	273.8	292.7	265.6	234.0	228.2	252.6	274.5	250.1	239.2	314.2	400.2	485.9
1990	386.0	577.4	652.3	556.1	444.8	441.9	319.1	268.1	232.8	233.4	239.5	298.9	368.3
1991	416.2	517.0	517.1	448.6	410.6	410.5	392.7	405.5	399.8	378.9	342.8	366.7	404.0
1992	404.1	423.2	424.7	429.5	396.5	425.1	325.5						
36. 비금속광물제품제조업(석유및석탄제품제외)													
NON-METALLIC MINERAL PRODUCTS, EXCEPT PRODUCTS OF PETROLEUM AND COAL													
생산(PRODUCTION, 734.2)													
1985	100.0	65.4	59.9	87.3	101.8	110.4	108.1	123.5	117.1	112.2	113.3	113.1	94.8
1986	123.3	66.4	78.3	107.7	137.3	144.8	136.5	143.1	133.3	132.3	143.3	134.6	121.5
1987	146.4	96.0	99.8	131.3	148.0	159.4	162.1	152.7	142.4	168.3	176.1	156.1	164.5
1988	166.3	119.9	130.6	171.0	181.6	190.3	181.5	168.0	169.8	176.6	176.0	172.9	158.0
1989	181.9	136.1	121.6	189.2	192.6	200.2	202.2	187.0	190.6	186.1	193.9	185.3	198.1
1990	169.3	124.7	137.9	193.3	179.0	196.5	175.1	176.9	173.5	167.9	162.2	174.8	170.3
1991	211.4	140.8	127.9	185.7	205.1	215.7	228.0	217.9	245.9	231.9	267.7	255.6	214.6
1992	236.1	222.7	204.8	250.2	246.8	250.3	241.8						
출하(SHIPMENT, 484.6)													
1985	100.0	48.2	49.3	100.0	115.7	121.2	115.8	124.7	113.9	112.2	120.6	109.3	82.3
1986	129.7	66.0	79.7	120.5	152.4	162.4	149.2	141.2	139.2	142.2	147.4	138.7	117.1
1987	153.1	73.9	91.2	129.8	154.1	181.1	184.0	151.8	148.3	185.7	194.6	173.1	170.1
1988	183.9	113.5	120.2	189.8	208.5	214.5	220.6	183.6	203.9	199.0	199.3	186.5	167.1
1989	212.0	108.4	116.3	202.1	228.2	231.3	249.7	205.4	233.0	221.9	243.1	233.4	270.8
1990	210.6	123.2	150.4	239.0	241.3	225.8	213.1	222.2	231.1	221.4	213.3	231.1	215.4
1991	257.0	148.3	148.5	230.8	269.5	265.7	272.9	270.0	286.4	275.6	339.5	309.0	267.5
1992	296.0	259.6	236.4	317.6	334.9	318.4	309.2						
재고(INVENTORY, 631.4)													
1985	100.0	92.7	102.2	95.0	90.3	90.8	89.2	93.9	103.3	106.2	103.9	112.9	119.0
1986	110.3	119.4	119.0	119.3	116.0	114.4	107.9	108.2	107.0	96.9	98.2	105.5	111.2
1987	116.6	125.0	129.8	134.0	132.2	125.5	114.2	115.6	110.6	103.6	99.8	98.4	110.7
1988	120.4	122.4	138.4	138.6	138.2	143.9	124.8	123.5	115.0	107.7	101.6	96.4	94.3
1989	123.6	114.5	116.1	119.9	120.8	121.3	123.3	124.3	124.2	131.2	133.0	130.8	124.0
1990	123.3	133.7	142.5	136.5	121.7	123.9	128.5	120.0	120.3	114.5	107.0	115.2	117.2
1991	158.7	139.5	149.0	147.8	143.4	146.0	160.8	159.0	171.3	169.4	167.3	173.3	177.3
1992	197.9	190.4	194.5	193.0	179.1	200.4	230.3						

I-10 충청남도 업종별 생산·출하·재고지수(원지수)

	평균	1	2	3	4	5	6	7	8	9	10	11	12
	Average	Jan.	Feb.	Mar.	Apr.	May.	Jun.	Jul.	Aug.	Sep.	Oct.	Nov.	Dec.
361. 도기, 자기및토기제조업													
POTTERY, CHINA AND EARTHENWARE													
생산(PRODUCTION, 166.8)													
1985	100.0	110.7	70.2	90.5	89.0	73.1	73.0	122.1	99.3	109.6	122.9	116.6	123.0
1986	157.3	124.4	141.4	125.7	148.7	141.3	154.0	175.1	189.5	164.0	172.9	163.3	187.1
1987	191.7	176.9	149.8	166.4	175.2	199.3	208.0	203.9	202.7	210.3	201.7	190.2	215.7
1988	207.1	212.2	201.5	227.3	215.0	207.1	195.7	201.5	199.8	205.1	208.5	212.4	198.7
1989	172.7	219.5	150.8	180.6	180.1	159.2	163.4	178.1	174.2	158.4	172.5	174.0	161.7
1990	119.3	123.6	134.0	166.3	135.8	194.0	121.0	108.8	96.2	79.4	79.7	93.4	99.4
1991	82.1	104.4	78.1	92.3	85.9	82.6	75.1	85.4	78.8	73.8	71.0	82.6	75.4
1992	67.2	80.0	74.8	71.4	60.1	64.6	52.4						
출하(SHIPMENT, 81.2)													
1985	100.0	105.5	69.7	90.5	84.3	77.0	73.6	131.1	100.7	102.8	121.5	118.0	125.1
1986	158.9	125.0	141.3	150.9	131.2	147.1	135.7	162.0	176.1	178.2	169.0	172.4	217.5
1987	191.6	161.9	168.1	149.0	167.9	193.8	207.0	214.7	219.1	186.9	207.8	194.8	228.4
1988	206.8	215.9	197.8	221.0	202.2	202.5	215.4	203.0	193.7	201.4	195.3	216.2	217.8
1989	171.1	163.2	143.7	159.0	171.6	162.6	180.1	144.5	177.8	169.7	188.9	211.0	180.7
1990	118.3	153.9	139.0	149.8	149.7	122.2	118.4	102.8	123.9	94.7	75.7	94.8	95.1
1991	79.4	88.0	81.6	78.6	69.6	71.3	70.4	78.0	79.0	78.4	85.7	78.6	93.5
1992	63.8	79.3	67.2	63.3	72.5	55.1	45.2						
재고(INVENTORY, 124.8)													
1985	100.0	89.1	89.3	89.1	90.9	87.6	85.0	109.9	109.0	112.2	113.3	112.3	112.4
1986	112.1	112.7	112.7	99.4	108.4	103.2	112.6	119.2	125.9	118.2	119.9	114.9	98.6
1987	104.2	106.1	96.3	105.1	108.6	111.2	111.4	105.4	96.4	108.4	104.8	102.1	95.0
1988	98.1	92.7	94.4	97.2	103.6	105.7	95.0	93.9	96.8	98.4	104.9	102.6	92.2
1989	129.5	121.4	124.9	135.9	140.1	138.0	129.0	146.3	144.1	137.8	128.9	109.2	99.0
1990	100.4	82.9	80.0	88.4	80.9	118.3	119.4	122.4	107.7	99.5	101.5	100.6	102.7
1991	125.3	111.2	109.2	116.2	124.6	130.4	132.8	136.5	136.3	133.8	125.9	127.9	118.2
1992	123.4	118.5	122.4	126.5	119.9	124.8	128.5						
362. 유리및유리제품제조업													
GLASS AND GLASS PRODUCTS													
생산(PRODUCTION, 2.5)													
1985	100.0	0.0	0.0	17.3	24.3	100.9	134.0	134.1	119.5	167.5	174.7	177.2	150.7
1986	153.7	97.6	132.1	153.9	179.4	182.8	188.7	135.9	93.4	164.0	181.4	169.5	165.8
1987	172.7	125.5	132.1	161.6	131.7	167.2	177.3	73.1	138.0	158.4	323.6	249.0	234.9
1988	220.8	208.4	187.2	248.7	251.0	230.5	212.7	213.9	179.9	224.9	245.1	230.0	217.4
1989	213.4	201.3	191.9	211.4	211.2	222.3	217.1	216.4	210.4	203.8	207.3	230.0	237.6
1990	246.2	242.5	248.5	257.9	287.5	297.6	262.8	245.0	218.8	237.6	208.0	229.2	219.1
1991	8465.6	245.5	186.7	195.4	191.9	4784.3	9306.2	8661.4	4550.1	5302.6	16825.6	218627.6	12709.8
1992	17342.0	234.0	18840.8	817402.8	14499.0	18034.8	15040.9						
출하(SHIPMENT, 1.3)													
1985	100.0	0.0	0.0	21.1	26.3	85.3	126.5	140.1	142.5	163.8	174.5	172.8	146.0
1986	151.1	96.0	137.0	153.5	162.0	178.2	159.6	127.8	107.2	184.8	188.3	159.4	159.2
1987	184.1	133.1	131.3	165.8	141.8	171.9	192.3	67.1	157.4	168.2	324.2	242.0	314.1
1988	235.1	254.1	202.3	295.7	254.5	223.0	228.0	231.3	203.5	212.9	219.0	276.4	220.1
1989	225.3	180.6	158.7	200.8	210.7	219.2	257.4	238.3	244.7	228.0	237.9	251.7	275.3
1990	260.6	281.0	271.8	267.2	296.2	288.1	266.6	246.4	222.7	241.8	249.9	253.4	242.5
1991	8396.8	262.2	218.8	220.5	212.4	1385.2	8186.5	8059.8	4389.0	16428.0	17839.2	18194.6	15365.3
1992	17714.7	19981.2	20217.7	18771.2	19200.2	16976.5	11141.4						
재고(INVENTORY, 4.2)													
1985	100.0	45.4	45.4	44.4	43.9	105.4	117.2	121.9	121.7	125.6	132.3	144.1	151.7
1986	152.1	116.4	121.6	123.0	133.6	143.2	157.1	165.7	167.5	164.6	165.6	178.9	187.5
1987	227.8	191.7	206.3	215.7	215.2	220.8	227.8	230.7	232.0	235.7	257.0	275.0	226.2
1988	151.1	182.4	181.9	157.8	144.8	158.1	141.8	128.6	113.1	139.5	170.3	138.2	157.0
1989	168.1	185.9	229.8	169.2	268.1	201.8	179.1	169.2	148.0	137.2	120.6	114.9	93.2
1990	110.6	71.5	65.8	72.0	82.9	110.7	122.6	138.6	149.5	156.6	129.2	118.8	108.5
1991	2044.7	104.3	91.0	79.6	73.5	1098.6	2282.5	2698.2	3512.7	3557.0	3519.4	4206.2	3313.8
1992	6357.3	5101.5	6102.9	6101.2	2474.4	6569.9	1793.9						

I-10 충청남도 업종별 생산·출하·재고지수(원지수)

	평균	1	2	3	4	5	6	7	8	9	10	11	12
	Average	Jan.	Feb.	Mar.	Apr.	May.	Jun.	Jul.	Aug.	Sep.	Oct.	Nov.	Dec.
369. 기타비금속광물제품제조업													
OTHER NON-METALLIC MINERAL PRODUCTS													
생산(PRODUCTION, 564.9)													
1985	100.0	52.4	57.1	86.7	105.9	121.5	118.3	123.8	122.3	112.7	110.2	111.8	86.2
1986	113.1	49.1	59.5	102.2	133.7	145.7	131.1	133.7	116.9	122.8	134.4	126.0	101.9
1987	132.9	72.0	84.9	120.9	140.0	147.6	148.4	137.9	124.6	156.0	167.9	145.7	149.1
1988	154.1	92.2	109.4	154.0	171.4	185.1	177.1	157.9	160.9	167.9	166.1	161.0	145.7
1989	184.5	111.2	112.7	191.6	196.2	212.2	213.5	189.4	195.3	194.2	200.2	188.4	208.7
1990	183.8	124.5	138.6	200.9	191.2	196.8	190.6	196.7	196.2	193.7	186.4	198.6	191.0
1991	213.0	151.0	142.3	213.2	240.4	234.8	233.0	219.6	231.9	211.9	232.5	225.4	200.5
1992	210.3	176.3	160.7	227.1	238.9	226.4	232.2						
출하(SHIPMENT, 402.1)													
1985	100.0	36.9	45.3	102.2	122.3	130.2	124.2	123.3	116.5	114.0	120.3	107.3	73.5
1986	123.7	54.0	67.1	114.2	156.6	165.5	151.9	137.1	131.8	134.7	142.9	131.9	96.6
1987	145.3	55.9	75.5	125.8	151.3	178.6	179.3	139.4	133.9	185.5	191.5	168.5	157.9
1988	179.1	92.4	104.3	183.2	209.7	216.9	221.7	179.5	205.9	198.5	200.0	180.2	156.7
1989	220.2	97.0	110.7	210.9	239.6	245.2	263.8	217.5	244.1	232.5	254.0	237.9	289.0
1990	229.1	116.5	152.3	256.9	259.6	246.5	232.1	246.2	252.8	246.9	241.0	258.6	239.6
1991	266.5	160.1	161.8	261.5	310.1	301.4	288.2	283.5	282.7	263.2	334.1	297.7	253.8
1992	286.6	232.2	206.0	309.3	326.9	317.7	327.5						
재고(INVENTORY, 502.4)													
1985	100.0	94.0	105.9	97.0	90.6	91.4	90.0	89.7	101.7	104.6	101.4	112.8	120.3
1986	109.4	121.0	120.6	124.2	117.7	116.9	106.3	105.0	101.8	91.1	92.3	102.6	113.7
1987	118.8	129.2	137.5	140.5	137.3	128.3	113.9	117.2	113.1	101.4	97.3	96.1	113.6
1988	125.7	129.3	149.0	148.8	146.7	153.2	132.0	130.9	119.6	109.8	100.2	94.5	94.3
1989	121.8	112.2	113.0	115.5	114.8	116.5	121.4	118.4	119.1	129.5	134.1	136.3	130.4
1990	129.0	146.8	158.6	149.0	132.1	125.3	130.8	119.3	123.2	117.9	108.2	116.2	120.8
1991	151.2	146.8	159.4	156.2	148.6	141.9	150.1	143.3	152.0	149.9	149.5	150.8	165.7
1992	164.9	167.2	163.0	160.1	174.6	165.9	158.9						
37. 제1차금속산업													
BASIC METAL INDUSTRIES													
생산(PRODUCTION, 243.4)													
1985	100.0	84.2	75.2	135.2	121.1	140.4	105.9	107.0	67.3	68.0	90.6	99.5	100.7
1986	116.4	87.9	94.8	106.6	106.4	119.9	145.3	107.8	113.6	102.2	122.6	146.7	143.3
1987	134.6	132.9	94.5	123.9	126.1	146.7	140.5	136.7	136.6	127.4	146.1	147.3	156.5
1988	158.9	146.1	143.0	148.8	149.4	158.7	176.6	165.3	161.2	147.7	162.2	177.8	169.9
1989	166.5	155.2	135.4	151.5	172.8	174.1	188.8	166.1	168.5	172.3	166.2	175.3	171.3
1990	179.5	156.8	162.9	168.9	175.7	201.0	191.5	174.8	167.7	172.5	190.3	183.1	209.2
1991	204.9	200.8	188.7	196.1	203.5	198.8	201.2	217.8	198.3	206.2	217.4	220.7	209.9
1992	207.3	191.8	199.8	219.7	208.5	216.2	208.0						
출하(SHIPMENT, 458.3)													
1985	100.0	81.9	90.0	164.8	117.8	118.1	74.8	75.4	65.6	89.3	113.5	96.6	103.5
1986	121.1	120.2	103.2	128.6	108.7	131.6	113.4	95.1	101.5	116.2	118.9	156.7	158.8
1987	145.3	155.6	111.6	117.5	139.3	142.1	154.3	147.3	129.7	185.7	145.4	164.4	151.1
1988	161.9	123.7	115.9	220.4	175.3	133.2	174.0	218.8	166.9	146.5	156.7	151.0	160.3
1989	169.5	146.6	118.7	196.4	206.0	116.5	137.5	217.2	194.4	171.6	167.6	184.5	177.4
1990	173.8	143.9	158.5	170.8	185.4	175.4	188.3	172.0	167.6	180.2	185.2	163.0	195.1
1991	200.9	191.3	194.0	188.2	190.6	209.6	211.4	193.9	207.7	200.7	196.7	213.2	213.8
1992	186.6	183.4	165.5	175.0	206.3	193.0	196.2						
재고(INVENTORY, 366.2)													
1985	100.0	120.7	109.1	61.0	56.4	74.0	126.3	178.1	138.6	75.5	57.7	87.2	109.9
1986	78.9	72.5	70.9	37.9	53.6	40.2	77.8	97.6	109.6	81.8	106.7	102.7	95.9
1987	92.7	91.6	71.0	98.7	104.9	119.4	126.7	120.9	120.2	57.3	69.1	50.8	81.4
1988	98.5	122.1	175.3	78.9	55.8	112.1	133.8	71.8	57.8	52.1	72.3	112.8	137.3
1989	164.0	169.8	200.0	141.2	81.5	187.8	264.4	189.6	132.6	140.0	151.4	153.1	156.5
1990	143.3	186.8	184.4	190.8	166.8	181.6	159.8	141.4	126.0	97.5	92.1	89.2	103.1
1991	128.3	123.8	113.0	121.3	134.2	123.2	115.2	134.7	116.0	119.7	147.4	151.7	139.9
1992	230.8	153.7	197.3	251.7	244.0	268.1	269.7						

I-10 충청남도 업종별 생산·출하·재고지수(원지수)

	평균	1	2	3	4	5	6	7	8	9	10	11	12
	Average	Jan.	Feb.	Mar.	Apr.	May.	Jun.	Jul.	Aug.	Sep.	Oct.	Nov.	Dec.
371. 철강산업													
IRON AND STEEL INDUSTRIES													
생산(PRODUCTION, 63.5)													
1985	100.0	95.8	74.8	105.4	93.2	100.7	101.0	105.0	102.8	113.1	100.7	94.3	93.8
1986	124.0	84.1	91.6	115.1	118.9	131.8	131.6	122.9	121.3	136.7	131.0	143.0	159.9
1987	159.5	139.1	133.7	156.2	163.6	163.3	188.2	158.2	147.0	164.7	156.0	161.6	181.9
1988	188.7	179.9	173.5	201.9	192.0	181.8	182.6	177.8	186.7	174.9	193.1	200.9	219.4
1989	199.7	192.8	156.4	195.4	183.2	198.8	219.9	204.4	203.3	195.0	204.3	224.3	219.1
1990	204.6	162.2	180.5	193.3	210.9	224.1	224.6	197.8	204.4	214.0	201.4	204.7	237.6
1991	240.3	240.5	215.3	233.6	246.1	256.5	232.4	245.3	230.1	239.1	251.9	261.8	231.0
1992	226.3	219.5	205.4	229.5	232.7	238.3	232.5						
출하(SHIPMENT, 61.3)													
1985	100.0	80.6	47.6	108.2	112.4	84.2	97.2	104.6	103.6	111.4	105.3	100.2	79.5
1986	160.9	75.9	86.9	90.9	147.3	168.8	150.0	154.6	173.6	198.6	182.2	230.3	272.1
1987	234.3	200.8	158.4	187.2	220.0	193.8	257.2	245.3	203.8	320.9	220.9	259.6	343.1
1988	313.8	258.2	281.3	303.5	381.2	297.8	349.8	308.9	306.2	310.0	284.9	344.6	339.4
1989	311.5	296.3	207.0	279.8	236.5	330.1	341.5	367.3	328.4	300.1	307.5	376.5	366.5
1990	324.2	239.4	299.9	308.5	356.7	328.1	346.0	305.7	319.7	317.2	334.1	327.3	407.9
1991	448.3	466.0	398.9	403.7	412.0	496.8	463.7	433.7	444.5	484.2	501.2	484.1	390.4
1992	393.9	367.7	333.3	354.8	428.9	406.0	472.6						
재고(INVENTORY, 54.8)													
1985	100.0	95.7	97.9	95.4	93.2	84.2	100.3	88.8	87.9	100.6	110.5	106.7	101.1
1986	120.3	102.5	102.2	106.3	122.8	131.2	132.3	135.1	130.4	120.5	110.7	128.1	122.0
1987	107.4	124.2	125.3	148.2	133.8	135.7	116.1	105.2	95.4	88.3	76.1	81.2	59.8
1988	77.0	79.5	74.7	67.6	66.5	67.0	71.9	74.3	82.0	71.1	82.7	85.3	101.9
1989	133.1	120.5	133.8	125.7	131.2	135.3	183.0	128.7	92.2	108.8	125.1	147.3	166.2
1990	108.5	192.0	104.0	117.5	116.7	112.2	110.9	105.6	81.0	87.7	100.4	82.5	91.9
1991	115.3	89.5	113.8	110.3	116.6	125.0	159.1	160.7	153.4	99.6	78.9	81.9	95.1
1992	110.5	88.8	85.9	84.0	104.2	148.8	151.2						
372. 비철금속산업													
NON-FERROUS METAL INDUSTRIES													
생산(PRODUCTION, 179.9)													
1985	100.0	80.1	75.4	145.8	130.9	154.4	107.6	107.7	54.8	52.1	87.0	101.3	103.1
1986	113.8	89.2	96.0	103.5	102.0	115.7	150.1	102.5	110.9	90.0	119.7	148.0	137.5
1987	125.8	130.7	80.7	112.5	112.9	140.8	123.7	129.1	132.9	114.3	142.6	142.3	147.6
1988	148.4	134.2	132.2	130.1	134.4	150.6	174.5	160.9	152.2	138.1	151.3	169.6	152.4
1989	154.7	142.0	128.0	136.0	169.1	165.4	177.8	152.6	156.3	164.3	152.8	158.0	154.5
1990	170.6	154.9	156.7	160.3	163.2	192.8	179.8	166.7	154.7	157.8	186.3	175.5	199.1
1991	192.5	186.8	179.3	182.8	188.5	178.4	190.2	208.1	187.1	194.6	205.2	206.1	202.5
1992	200.6	182.0	197.9	216.2	199.9	208.4	199.4						
출하(SHIPMENT, 397.0)													
1985	100.0	82.1	96.5	173.5	118.6	123.3	71.4	71.0	59.7	85.9	114.7	96.0	107.2
1986	114.9	127.1	105.7	134.4	102.7	125.9	107.8	86.0	90.3	103.5	109.1	145.3	141.3
1987	131.6	148.7	104.3	106.7	126.8	134.1	138.4	132.2	118.3	164.8	133.7	149.8	121.4
1988	138.4	102.9	90.4	207.5	143.5	107.8	146.8	204.9	145.4	121.3	136.9	121.1	132.7
1989	147.6	123.5	105.1	183.5	201.3	83.5	105.9	194.0	173.7	151.8	146.0	154.9	148.2
1990	150.6	129.2	136.7	149.5	159.0	151.8	164.0	151.4	144.2	159.0	162.2	137.7	162.3
1991	162.7	148.9	162.4	155.0	156.4	165.2	172.5	156.9	171.2	157.0	149.6	171.3	186.5
1992	154.6	155.0	139.6	147.2	171.9	160.1	153.6						
재고(INVENTORY, 311.4)													
1985	100.0	125.1	111.0	55.0	50.0	72.2	130.8	193.7	147.4	71.1	48.5	83.8	111.5
1986	71.6	67.2	65.4	25.8	41.5	24.2	68.2	91.0	106.0	75.0	106.0	98.2	91.3
1987	90.1	85.9	61.4	90.0	99.8	116.5	128.6	123.7	124.6	51.9	67.8	45.5	85.2
1988	102.3	129.5	193.0	80.9	53.9	120.0	144.7	71.4	53.6	48.7	70.4	117.7	143.5
1989	169.4	178.4	211.7	143.9	72.7	197.0	278.7	200.3	139.6	145.4	156.0	154.1	154.8
1990	149.4	185.8	198.5	203.7	175.6	193.8	168.5	147.6	133.9	99.2	90.7	90.4	105.0
1991	130.3	129.9	112.9	123.2	137.3	122.9	107.5	130.1	109.4	123.2	159.4	164.0	147.8
1992	251.9	165.1	216.9	281.2	268.7	289.1	290.6						

I-10 충청남도 업종별 생산·출하·재고지수(원지수)

	평균	1	2	3	4	5	6	7	8	9	10	11	12
	Average	Jan.	Feb.	Mar.	Apr.	May.	Jun.	Jul.	Aug.	Sep.	Oct.	Nov.	Dec.

38. 조립금속제품, 기계및장비제조업

FABRICATED METAL PRODUCT, MACHINERY AND EQUIPMENT

생산(PRODUCTION, 1217.2)

1985	100.0	97.3	89.3	94.3	99.3	101.6	93.1	95.9	96.3	97.1	106.4	111.2	118.4
1986	151.1	105.2	117.3	130.0	140.4	159.3	152.7	153.8	176.4	161.9	166.8	174.1	175.4
1987	189.1	170.2	172.2	197.1	201.7	202.6	173.9	169.4	157.9	167.5	211.3	224.2	221.3
1988	239.1	216.6	199.2	229.9	224.8	217.4	239.2	253.7	245.6	260.1	261.6	254.9	265.8
1989	270.9	258.8	253.9	272.1	283.9	272.5	259.8	263.3	280.9	281.4	255.1	274.2	294.5
1990	325.4	265.9	264.5	312.0	304.4	337.1	356.1	320.7	330.0	378.2	331.2	369.1	335.2
1991	345.8	345.6	313.2	349.8	362.1	338.6	360.6	370.7	368.3	327.9	325.6	347.9	339.4
1992	329.4	317.8	286.7	326.3	362.7	344.9	338.2						

출하(SHIPMENT, 1002.3)

1985	100.0	88.9	87.7	95.9	98.8	108.9	94.9	93.2	91.0	100.5	92.8	109.5	138.2
1986	149.0	103.6	108.8	123.6	148.3	153.9	159.1	147.7	179.7	165.7	171.0	162.3	164.0
1987	175.0	156.9	153.6	167.7	206.3	174.4	168.7	174.9	163.7	207.2	175.8	133.6	217.2
1988	254.5	213.8	209.6	223.8	234.1	241.2	297.2	286.2	260.3	281.4	263.6	262.0	281.3
1989	290.0	269.2	278.7	289.3	291.5	281.8	298.8	269.5	288.1	290.4	308.3	304.3	310.2
1990	345.5	279.8	288.4	310.0	350.8	361.4	358.0	360.3	361.8	386.0	341.1	382.1	366.5
1991	340.4	347.3	331.1	348.7	400.9	412.0	341.4	340.7	313.9	338.7	295.5	318.5	296.2
1992	299.7	294.3	276.5	304.2	314.6	294.2	314.4						

재고(INVENTORY, 1555.2)

1985	100.0	107.2	106.6	113.4	105.3	107.9	103.3	98.1	97.5	92.4	87.7	87.8	92.7
1986	112.9	107.5	113.6	105.1	105.8	109.3	112.7	109.0	113.1	114.0	120.9	116.4	127.1
1987	153.9	134.8	146.8	162.7	164.8	189.4	180.1	178.9	175.5	122.3	121.1	108.3	162.5
1988	173.1	202.3	177.9	193.0	197.1	192.1	155.8	154.0	162.5	159.0	161.5	161.7	159.9
1989	206.4	175.2	166.3	174.0	195.5	209.7	190.2	216.9	236.1	245.1	221.3	220.6	225.7
1990	255.4	229.0	231.1	251.4	239.0	256.4	274.5	259.9	257.7	263.4	272.8	287.4	241.8
1991	242.5	281.3	303.1	311.3	240.9	187.1	192.7	193.9	204.4	222.7	234.6	254.2	284.3
1992	343.1	304.5	323.4	332.0	362.3	370.6	366.1						

381. 조립금속제조업(기계및장비제외)

FABRICATED METAL PRODUCT, EXCEPT MACHINERY AND EQUIPMENT

생산(PRODUCTION, 243.3)

1985	100.0	108.7	92.3	94.6	88.6	95.8	87.9	88.4	101.4	102.6	101.5	114.2	123.4
1986	147.1	116.7	110.4	119.8	131.9	156.5	144.7	140.8	152.5	154.8	176.1	179.2	181.3
1987	164.1	159.2	139.7	149.5	156.1	154.7	155.8	172.4	168.2	201.8	152.8	169.9	189.5
1988	166.3	157.5	136.9	148.5	168.3	153.4	177.8	172.2	164.9	175.6	180.4	179.1	180.4
1989	170.9	161.9	156.5	163.1	151.2	130.7	137.1	125.2	172.3	192.3	205.0	215.9	239.7
1990	256.7	183.0	180.9	246.4	275.6	305.1	257.3	245.9	287.8	319.0	266.3	278.7	234.8
1991	229.7	261.2	228.2	187.2	216.1	236.5	224.1	229.4	235.6	229.9	242.1	231.7	234.3
1992	230.8	223.8	195.9	231.5	238.0	255.3	240.3						

출하(SHIPMENT, 184.2)

1985	100.0	90.6	88.0	104.2	97.7	91.1	93.4	91.0	97.7	112.8	101.4	105.7	126.4
1986	142.5	91.5	99.9	110.4	164.6	153.9	135.1	149.5	135.1	147.9	183.6	169.6	169.0
1987	171.7	195.6	143.5	161.5	170.4	157.7	160.0	188.5	166.8	186.4	157.9	172.9	198.8
1988	166.7	157.2	129.5	160.2	177.8	158.2	179.4	176.5	162.6	167.4	177.3	159.1	194.7
1989	174.4	137.1	163.9	146.6	166.4	129.2	173.4	162.9	181.1	197.0	204.3	199.1	231.8
1990	261.4	166.1	160.4	255.8	267.7	324.0	240.5	270.8	311.0	334.1	261.9	274.2	270.0
1991	242.6	222.0	197.5	214.0	346.5	246.2	269.6	233.6	252.5	245.3	243.4	218.0	222.7
1992	221.4	203.3	175.3	223.5	226.5	258.5	241.4						

재고(INVENTORY, 222.3)

1985	100.0	137.4	118.5	142.1	93.9	110.0	88.9	89.0	111.4	79.5	72.2	76.2	81.2
1986	130.8	88.5	97.0	106.0	95.3	123.2	136.9	122.9	137.0	155.2	158.2	167.7	181.8
1987	163.1	181.7	186.0	168.2	141.1	169.0	159.4	161.4	182.9	199.4	156.0	123.7	127.9
1988	119.7	101.6	103.7	90.8	85.1	117.4	94.5	102.2	128.9	144.5	147.7	161.9	158.0
1989	166.6	177.0	144.7	163.9	156.4	156.2	134.6	151.0	196.2	210.0	160.6	174.6	174.2
1990	331.9	186.3	221.4	205.3	272.1	321.7	352.0	298.7	265.4	324.8	467.1	581.9	486.0
1991	489.6	716.8	945.5	890.2	362.7	359.4	352.8	355.3	351.4	348.6	358.5	394.8	439.4
1992	682.2	494.8	636.1	681.8	755.3	769.8	755.2						

I-10 충청남도 업종별 생산·출하·재고지수(원지수)

	평균	1	2	3	4	5	6	7	8	9	10	11	12
	Average	Jan.	Feb.	Mar.	Apr.	May.	Jun.	Jul.	Aug.	Sep.	Oct.	Nov.	Dec.
382. 기계제조업(전기제외)													
MACHINERY, EXCEPT ELECTRICAL													
생산(PRODUCTION, 260.3)													
1985	100.0	112.7	88.9	72.8	102.8	104.0	85.0	83.7	93.1	92.7	123.2	113.5	128.7
1986	131.1	69.9	122.1	136.4	118.0	133.3	132.4	132.2	172.6	143.4	141.6	121.8	149.2
1987	139.6	94.2	125.7	154.4	150.6	164.9	159.1	142.4	117.0	136.9	118.9	139.7	172.0
1988	171.6	138.7	142.4	147.2	155.9	169.3	205.0	194.9	201.6	179.7	166.2	165.7	192.6
1989	187.5	154.2	163.5	184.0	223.8	202.3	182.9	185.3	189.6	190.4	187.1	183.2	203.3
1990	202.4	159.1	171.2	220.2	199.3	182.8	218.4	198.2	212.3	227.7	193.6	241.1	204.9
1991	246.2	216.2	181.8	218.5	205.2	210.2	381.5	384.1	372.6	197.3	205.9	172.0	208.9
1992	279.3	177.0	152.3	195.1	366.4	340.5	444.7						
출하(SHIPMENT, 176.9)													
1985	100.0	91.4	81.0	71.2	86.5	137.5	70.4	67.3	77.8	116.9	100.1	113.4	186.6
1986	131.6	64.3	94.8	90.7	128.6	120.1	169.6	95.9	193.4	205.0	168.0	79.8	168.5
1987	132.0	92.5	102.1	133.3	165.7	117.8	119.7	156.4	103.5	178.4	125.2	133.1	155.9
1988	173.3	138.3	137.3	157.1	154.0	160.6	186.8	203.6	206.1	184.5	175.5	173.8	201.7
1989	192.6	153.0	139.4	219.6	217.1	188.4	216.8	185.0	198.4	192.0	191.4	192.0	218.6
1990	214.2	176.1	222.6	221.9	213.5	176.0	200.1	207.1	241.3	232.8	207.1	251.8	220.5
1991	247.7	264.4	188.7	220.6	240.7	224.3	235.0	290.7	258.7	442.5	222.7	199.1	185.0
1992	266.4	177.3	171.7	247.5	336.0	259.1	407.0						
재고(INVENTORY, 352.4)													
1985	100.0	104.4	108.5	120.5	106.5	121.1	108.4	100.7	88.2	83.6	90.8	83.9	83.2
1986	85.5	88.3	104.2	86.0	92.4	82.5	91.4	75.0	85.6	72.8	79.8	86.9	81.4
1987	86.2	80.1	74.4	58.5	75.0	84.6	89.1	88.6	89.5	79.2	108.2	110.9	96.6
1988	217.4	194.1	182.4	174.8	183.6	199.3	225.9	233.6	245.1	261.6	244.0	243.1	221.0
1989	208.0	207.5	205.9	193.2	208.1	240.1	178.9	203.4	206.6	194.8	207.9	223.4	226.5
1990	219.5	204.2	173.1	159.7	163.1	198.1	218.4	227.3	261.0	286.7	273.4	281.9	187.1
1991	200.0	169.2	179.2	181.2	194.9	172.3	195.1	199.4	207.1	208.6	211.2	221.4	259.9
1992	236.4	282.5	268.0	214.2	205.6	222.0	226.3						
383. 전기및전자기기제조업													
ELECTRICAL AND ELECTRONIC MACHINERY, APPARATUS, APPLIANCES AND SUPPLIES													
생산(PRODUCTION, 630.8)													
1985	100.0	89.6	89.8	102.7	100.0	101.4	96.5	103.1	95.5	96.4	101.4	109.4	114.1
1986	162.9	115.0	120.8	131.8	153.6	174.0	165.3	169.7	190.6	177.2	174.3	196.6	185.6
1987	219.5	207.6	205.6	233.4	241.9	237.4	184.0	174.5	170.9	162.3	276.0	282.8	257.6
1988	296.6	274.5	249.6	294.0	276.2	265.6	275.4	311.9	297.4	327.5	333.2	321.2	333.3
1989	344.6	344.9	333.9	353.2	368.5	349.0	340.4	346.7	359.2	351.8	296.2	333.1	358.2
1990	402.4	345.7	341.5	388.6	374.4	430.7	466.8	410.0	403.9	430.2	387.1	441.1	409.4
1991	399.2	415.7	375.4	446.6	456.7	406.3	377.7	386.7	374.6	374.2	359.1	423.2	394.2
1992	355.3	372.4	347.0	382.2	369.9	344.0	316.3						
출하(SHIPMENT, 581.4)													
1985	100.0	90.0	89.5	101.3	101.3	105.8	102.5	101.8	92.0	90.1	86.5	109.1	130.2
1986	157.0	118.7	116.1	137.6	149.7	165.1	164.2	163.3	192.6	161.5	168.4	185.7	160.6
1987	186.9	164.2	171.6	177.2	229.8	192.0	183.1	172.7	181.0	218.9	193.9	113.1	245.7
1988	310.2	255.7	256.9	263.4	277.5	297.0	374.6	352.4	310.9	350.9	319.2	325.7	338.4
1989	359.6	353.2	364.3	360.6	363.3	353.1	369.5	327.7	349.1	348.2	380.0	374.3	371.4
1990	424.2	351.1	357.1	364.4	435.3	444.0	452.9	443.5	428.1	462.1	417.7	475.4	458.6
1991	408.5	420.4	430.2	445.5	485.9	539.2	409.1	398.2	351.5	343.7	334.3	390.3	353.7
1992	334.9	361.0	341.4	347.6	333.1	312.1	314.1						
재고(INVENTORY, 538.6)													
1985	100.0	101.2	106.5	107.7	113.9	103.7	107.3	94.3	92.2	98.0	83.1	88.4	103.4
1986	105.4	102.0	107.4	89.0	92.1	97.4	95.6	102.4	99.6	109.8	126.1	106.6	137.0
1987	238.0	152.8	189.6	255.6	268.3	328.5	303.6	299.3	279.2	134.4	179.8	150.7	313.9
1988	259.1	340.0	326.5	359.4	364.2	325.6	214.8	202.0	211.6	181.7	199.9	191.4	192.6
1989	312.2	225.9	215.3	241.1	287.6	305.9	294.5	348.3	389.4	419.5	352.1	328.1	339.2
1990	365.1	359.4	373.6	446.6	377.4	383.0	413.8	387.6	368.1	345.9	329.1	315.4	281.2
1991	238.9	321.1	284.3	326.9	314.8	164.7	155.6	162.6	175.4	211.5	226.2	247.9	275.4
1992	335.7	284.2	282.1	312.7	366.8	390.6	377.9						

I-10 충청남도 업종별 생산·출하·재고지수(원지수)

	평균	1	2	3	4	5	6	7	8	9	10	11	12
	Average	Jan.	Feb.	Mar.	Apr.	May.	Jun.	Jul.	Aug.	Sep.	Oct.	Nov.	Dec.
384. 운수장비제조업													
TRANSPORT EQUIPMENT													
생산(PRODUCTION, 49.7)													
1985	100.0	82.2	80.5	96.8	123.7	119.3	110.7	107.9	97.9	99.1	103.9	100.6	77.6
1986	117.0	83.9	84.5	128.1	138.0	129.9	136.2	111.2	122.3	83.7	134.6	118.8	132.6
1987	132.5	127.6	140.7	165.4	143.0	150.3	145.3	144.7	89.7	153.0	102.5	113.8	113.9
1988	143.7	125.2	109.8	160.8	136.1	132.8	135.1	149.3	148.0	167.8	157.8	142.5	158.9
1989	184.6	140.2	127.4	145.5	143.2	323.8	179.3	178.5	186.7	206.8	220.1	195.4	167.9
1990	157.1	162.9	156.6	159.0	152.6	169.6	160.4	152.0	159.9	151.1	143.8	128.7	188.1
1991	196.7	180.6	165.6	159.0	168.8	165.7	168.2	152.3	275.0	221.4	223.5	209.5	271.0
1992	233.6	221.6	204.6	242.7	268.9	240.4	223.7						
출하(SHIPMENT, 41.4)													
1985	100.0	68.2	98.4	93.3	123.8	117.5	99.2	91.8	98.9	116.8	98.0	105.3	90.0
1986	127.7	90.9	99.7	123.8	145.7	137.8	146.7	122.1	128.6	122.0	143.5	128.1	143.8
1987	159.4	135.1	144.8	168.6	172.1	191.5	163.1	166.8	121.7	222.3	158.9	150.6	117.9
1988	162.0	154.0	169.9	160.0	171.5	156.4	135.0	150.4	169.7	182.3	187.4	151.6	155.4
1989	196.5	138.5	126.2	174.0	145.5	319.4	176.6	198.1	216.9	229.8	228.6	212.0	192.7
1990	179.7	192.3	170.7	153.8	147.1	190.5	215.0	201.7	182.6	197.2	186.7	134.9	183.5
1991	217.8	225.8	168.9	182.0	148.7	191.6	191.8	182.5	282.6	233.1	256.2	251.8	299.0
1992	277.4	250.1	239.0	290.3	325.4	307.9	251.5						
재고(INVENTORY, 411.2)													
1985	100.0	104.3	100.5	100.5	98.9	98.7	100.6	103.2	102.2	98.0	99.1	98.4	95.6
1986	138.9	145.5	143.1	144.5	143.6	143.2	142.3	141.1	140.5	132.1	131.3	130.4	129.0
1987	92.3	128.5	127.7	127.5	123.0	115.7	112.8	109.7	102.6	89.2	22.5	24.2	24.2
1988	21.9	69.1	2.1	32.2	25.1	19.9	21.2	21.6	18.2	16.2	11.3	11.2	14.4
1989	21.1	18.4	21.3	18.4	20.4	19.9	23.1	22.4	20.3	19.9	22.3	23.4	23.8
1990	24.8	22.7	24.0	29.0	34.7	35.1	28.4	23.2	23.9	19.4	15.4	18.4	23.8
1991	29.7	18.4	21.6	21.5	31.4	31.6	32.6	31.8	34.3	36.9	35.4	31.4	30.0
1992	21.1	29.9	27.5	24.4	18.9	12.1	13.9						
385. 전문과학측정및제어장비와사진및광학제품제조업													
PROFESSIONAL, SCIENTIFIC, MEASURING, CONTROLLING, PHOTOGRAPHIC AND OPTICAL EQUIPMENT PRODUCTS													
생산(PRODUCTION, 33.1)													
1985	100.0	59.0	73.4	95.2	100.5	101.8	104.3	92.3	94.6	100.2	110.9	122.9	144.9
1986	163.8	143.0	113.8	123.1	130.0	149.6	136.1	180.7	194.0	186.5	202.8	202.6	207.8
1987	267.7	199.0	288.0	239.4	263.0	267.8	272.1	298.7	259.8	277.2	298.2	338.2	311.0
1988	350.8	297.3	178.4	361.5	336.5	273.6	427.2	363.8	342.2	366.8	402.6	418.0	341.9
1989	385.6	332.6	346.9	409.3	330.9	330.1	349.5	430.0	445.9	421.8	426.2	413.7	390.7
1990	580.6	350.1	307.5	286.8	234.6	252.7	349.5	387.9	411.9	1345.2	1106.3	1028.6	905.6
1991	1189.0	896.5	1009.0	1019.7	1156.4	1069.4	1161.1	1325.3	1329.2	1354.2	1395.3	1357.3	1194.9
1992	1099.2	1219.1	986.9	1114.5	1252.3	1212.9	809.4						
출하(SHIPMENT, 18.4)													
1985	100.0	58.7	66.5	83.6	89.6	89.4	93.2	96.3	101.7	109.4	122.1	134.6	154.9
1986	176.4	152.4	120.8	129.1	138.0	158.6	164.1	190.7	204.3	198.3	218.8	217.5	224.6
1987	279.9	205.4	197.9	259.0	288.5	290.3	285.0	306.6	258.8	291.2	306.4	354.8	314.5
1988	364.6	318.9	301.8	390.0	337.2	275.4	458.0	391.9	362.4	382.8	391.1	374.2	391.2
1989	395.9	350.2	406.9	394.5	320.2	367.5	380.4	466.9	455.8	477.2	389.4	435.9	306.1
1990	338.0	360.7	299.0	333.5	291.3	290.7	375.9	457.4	338.0	399.5	347.1	324.2	238.3
1991	335.4	361.9	270.5	248.0	369.6	354.7	281.4	429.8	344.1	352.7	381.8	349.6	281.2
1992	342.0	323.6	330.8	316.8	383.3	390.2	307.1						
재고(INVENTORY, 30.7)													
1985	100.0	57.3	79.8	90.9	113.2	142.6	117.0	137.2	133.8	116.7	88.8	62.2	60.5
1986	75.3	49.2	51.1	63.0	63.9	65.2	76.0	82.1	122.2	120.4	90.7	61.2	58.5
1987	216.3	191.1	198.4	159.7	109.4	87.7	109.1	157.6	269.1	291.2	307.3	347.7	367.0
1988	565.6	392.2	411.4	378.4	532.1	615.1	563.7	545.3	528.5	599.3	653.6	722.1	845.2
1989	1099.7	1002.5	949.4	934.8	1062.3	1101.9	1132.5	1149.8	1063.4	1035.2	1184.1	1276.8	1303.9
1990	1275.7	1298.6	1241.1	1192.6	1179.4	1197.3	1211.0	1284.0	1859.9	1371.0	1317.8	1326.2	1329.1
1991	1856.3	1233.9	1175.5	1221.8	1395.8	1584.1	1800.9	1684.4	1898.7	2156.1	2418.2	2705.1	3000.8
1992	3557.3	3213.9	3383.7	3610.4	3835.2	3639.2	3661.1						

I - 10 충청남도 업종별 생산·출하·재고지수(원지수)

	평 균	1	2	3	4	5	6	7	8	9	10	11	12
	Average	Jan.	Feb.	Mar.	Apr.	May.	Jun.	Jul.	Aug.	Sep.	Oct.	Nov.	Dec.
39 . 기타제조업													
OTHER MANUFACTURING INDUSTRIES													
생산(PRODUCTION, 134.0)													
1985	100.0	110.4	107.5	93.7	88.0	91.8	87.2	95.9	72.8	119.9	126.7	107.9	99.1
1986	121.3	110.3	119.9	123.0	107.0	117.1	108.4	102.7	123.0	133.0	139.6	138.0	133.1
1987	134.7	138.8	153.2	166.5	143.8	124.7	126.5	119.3	102.9	125.2	136.4	141.0	138.6
1988	184.5	202.2	169.4	231.7	225.2	185.9	171.3	152.7	168.3	161.4	172.7	187.4	185.8
1989	175.3	187.4	191.4	197.0	160.5	177.9	194.8	168.5	166.3	142.7	164.6	163.9	188.2
1990	168.2	190.6	197.8	190.4	157.0	157.5	170.5	142.0	133.0	169.4	153.3	187.2	169.2
1991	165.8	193.8	190.1	188.8	166.5	132.7	128.2	147.7	153.6	140.0	191.1	197.0	160.7
1992	151.6	184.2	138.5	162.6	152.9	145.3	126.3						
출하(SHIPMENT, 125.6)													
1985	100.0	104.2	118.4	112.9	61.2	76.4	72.3	95.8	62.0	110.8	103.7	161.1	122.0
1986	123.2	91.1	130.7	109.8	98.3	108.7	88.7	115.1	117.3	151.5	145.7	147.0	174.1
1987	134.6	137.0	151.2	184.9	142.6	116.5	128.1	103.8	111.4	108.2	128.5	152.7	150.3
1988	180.5	199.4	193.3	221.7	221.2	179.0	164.2	153.3	162.0	189.4	170.1	154.0	158.2
1989	168.7	185.8	206.9	180.1	142.3	178.8	209.8	150.3	144.6	138.3	150.6	158.8	178.2
1990	154.4	200.1	189.6	154.9	125.9	156.8	153.6	147.4	106.5	161.0	140.7	155.6	160.3
1991	157.1	178.4	228.4	192.4	154.7	108.7	99.1	158.0	132.0	152.4	180.3	163.0	137.6
1992	147.3	185.1	144.6	158.1	128.6	131.9	135.7						
재고(INVENTORY, 167.2)													
1985	100.0	103.2	93.6	65.1	87.5	98.0	107.4	100.7	113.7	113.2	131.7	100.7	85.6
1986	91.0	99.8	79.6	83.8	87.7	89.3	98.4	89.7	98.2	90.6	96.0	97.2	82.1
1987	115.0	98.3	118.5	101.4	107.8	117.6	111.1	126.6	121.8	119.7	127.8	119.4	110.5
1988	112.2	129.7	103.2	116.3	99.9	104.7	116.9	115.4	117.2	79.7	89.6	119.1	154.9
1989	104.8	139.0	108.4	117.7	113.9	106.7	67.9	70.6	90.2	96.4	109.9	113.5	124.0
1990	128.8	99.0	97.3	118.4	138.3	128.5	130.8	127.0	147.8	135.2	135.8	147.9	139.8
1991	135.3	146.0	98.1	81.7	100.9	137.9	154.6	139.7	154.8	133.3	139.4	163.5	173.6
1992	148.0	155.4	142.7	138.1	157.2	152.2	142.6						

I-11 전라북도 업종별 생산·출하·재고지수(원지수)

	평균	1	2	3	4	5	6	7	8	9	10	11	12
	Average	Jan.	Feb.	Mar.	Apr.	May.	Jun.	Jul.	Aug.	Sep.	Oct.	Nov.	Dec.
광공업													
MINING AND MANUFACTURING													
생산(PRODUCTION, 10000.0)													
1985	100.0	95.6	88.1	96.2	95.8	102.4	97.3	98.6	102.7	102.9	101.8	104.6	113.8
1986	120.9	110.3	100.1	113.2	115.9	123.0	122.9	124.7	121.1	125.7	132.8	128.4	133.2
1987	139.7	124.8	122.2	142.7	141.5	144.0	143.6	140.6	138.9	153.0	138.9	139.0	147.2
1988	145.1	139.4	133.2	143.7	147.2	147.7	145.3	143.1	151.4	146.6	148.2	144.7	150.3
1989	148.7	147.1	126.3	152.7	144.0	150.4	150.7	144.3	156.7	156.0	152.3	152.0	152.4
1990	157.6	144.5	138.7	157.0	156.3	160.9	158.2	156.1	162.9	170.4	159.0	166.7	160.6
1991	171.8	166.0	148.8	172.2	172.1	173.0	164.6	172.6	174.6	174.1	185.1	177.0	181.4
1992	175.7	180.4	157.9	180.3	179.8	180.7	175.2						
출하(SHIPMENT, 10000.0)													
1985	100.0	81.5	89.1	97.9	103.4	104.8	97.8	98.2	96.3	101.9	101.5	109.4	118.0
1986	121.0	100.9	98.3	112.3	123.1	129.3	118.4	119.9	118.0	131.6	134.0	129.3	136.7
1987	141.0	122.2	120.8	132.8	144.1	143.0	144.8	142.3	139.0	161.2	144.1	144.1	153.7
1988	147.8	138.5	131.6	149.1	152.3	151.3	143.1	149.2	154.5	150.9	153.1	143.8	156.3
1989	154.3	145.0	133.3	153.0	156.5	165.2	155.0	147.1	161.6	163.6	149.2	158.1	163.9
1990	167.8	150.6	151.3	170.6	164.0	174.3	163.5	162.0	174.2	187.4	164.4	169.7	181.0
1991	181.3	170.6	157.1	172.1	179.6	188.3	176.8	182.7	188.0	185.0	193.8	186.6	194.7
1992	185.3	192.5	162.4	191.9	190.9	190.2	184.0						
재고(INVENTORY, 10000.0)													
1985	100.0	115.1	115.8	126.6	100.6	88.9	90.4	80.0	87.7	100.8	106.9	98.8	88.5
1986	113.8	98.6	96.9	104.8	106.5	106.9	116.1	127.3	131.2	121.2	120.0	121.2	115.2
1987	122.6	121.9	125.3	149.7	141.6	137.8	130.9	128.6	123.5	109.0	101.9	104.6	96.9
1988	122.9	113.7	115.8	120.2	119.3	115.0	125.6	110.1	114.6	129.4	124.9	149.3	136.5
1989	155.7	164.8	158.4	167.7	141.8	122.7	137.4	156.8	172.2	160.1	165.3	163.6	157.4
1990	166.5	158.0	153.9	154.8	156.8	160.7	183.7	188.6	186.4	162.6	155.9	173.6	163.5
1991	183.7	180.5	172.8	198.2	211.8	191.6	186.1	183.3	181.1	174.8	174.2	176.5	173.9
1992	184.2	174.3	179.6	182.7	187.0	187.5	194.3						
2. 광업													
MINING													
생산(PRODUCTION, 151.9)													
1985	100.0	50.7	47.4	82.6	117.8	134.3	145.8	135.5	141.5	108.1	87.8	88.6	59.6
1986	110.3	60.5	59.9	98.4	139.9	156.2	149.2	118.1	143.4	112.0	117.9	102.2	66.3
1987	100.3	47.4	70.3	101.5	135.7	150.1	136.6	97.2	107.3	128.3	87.3	67.4	74.0
1988	113.3	54.5	38.6	84.6	157.7	161.4	169.0	117.0	169.2	132.6	133.7	75.5	66.2
1989	145.8	57.4	62.1	80.7	167.7	196.2	167.8	141.5	148.2	82.0	101.7	273.0	271.0
1990	105.4	52.8	61.3	81.0	110.5	124.6	120.2	133.4	176.1	124.8	111.4	103.1	66.1
1991	95.6	52.0	52.8	72.0	137.2	133.3	140.2	96.9	141.7	123.0	85.3	69.7	42.6
1992	103.6	49.4	39.5	72.2	125.5	132.1	203.2						
출하(SHIPMENT, 85.9)													
1985	100.0	52.8	62.8	93.4	117.8	113.4	134.8	117.6	127.5	129.8	92.6	94.2	63.4
1986	107.4	50.4	55.4	107.5	131.6	111.0	144.0	119.8	137.8	118.3	124.2	117.8	70.9
1987	95.5	50.2	64.5	121.2	117.2	146.1	118.9	91.8	106.6	109.8	75.3	71.1	73.5
1988	93.2	51.8	40.1	76.7	129.0	116.7	114.3	82.3	97.3	131.0	104.9	96.1	78.0
1989	135.4	58.1	70.4	107.2	136.0	130.9	132.2	134.5	116.9	127.3	101.1	264.5	245.3
1990	97.8	51.6	65.7	108.7	124.5	101.4	103.0	101.8	106.1	103.5	122.4	117.3	68.0
1991	85.0	48.9	56.3	91.8	142.2	92.5	116.0	83.7	90.6	106.0	74.6	69.2	48.4
1992	79.2	50.5	33.2	82.5	85.4	87.1	136.4						
재고(INVENTORY, 42.5)													
1985	100.0	158.6	136.6	131.8	98.2	84.7	109.4	47.1	30.5	44.4	61.2	150.9	146.0
1986	183.3	242.1	294.3	251.5	192.2	224.4	117.3	94.5	144.4	123.8	129.9	184.1	201.5
1987	224.4	199.3	302.3	216.4	253.2	231.0	237.8	211.9	224.4	231.1	178.8	194.7	211.7
1988	124.4	255.8	259.6	225.0	185.0	45.9	66.1	71.4	85.1	101.6	68.8	60.5	67.9
1989	60.6	90.9	95.4	59.7	42.3	106.7	29.0	38.4	55.4	29.9	36.2	70.3	72.6
1990	85.4	78.8	99.8	74.7	52.4	36.0	59.0	64.0	125.5	210.0	99.7	81.0	43.8
1991	139.4	115.2	151.9	199.1	73.8	61.4	177.2	109.5	136.9	138.6	182.4	179.0	147.6
1992	150.3	123.9	231.4	139.0	147.6	134.2	126.0						

I-11 전라북도 업종별 생산·출하·재고지수(원지수)

	평 균	1	2	3	4	5	6	7	8	9	10	11	12
	Average	Jan.	Feb.	Mar.	Apr.	May.	Jun.	Jul.	Aug.	Sep.	Oct.	Nov.	Dec.
29. 기타광업													
OTHER MINING													
생산(PRODUCTION, 138.3)													
1985	100.0	40.3	44.6	80.4	120.0	137.5	152.3	141.8	144.7	108.6	86.7	88.5	54.6
1986	113.1	56.3	57.4	98.8	146.2	164.2	157.2	122.4	149.2	117.2	122.7	101.9	63.6
1987	103.7	44.8	69.2	105.0	142.9	159.3	143.6	101.4	111.3	134.5	90.8	69.0	72.7
1988	120.3	52.5	35.4	83.9	167.1	170.8	180.8	123.8	181.2	145.7	146.8	82.9	72.7
1989	156.5	61.0	67.0	86.6	177.6	210.7	178.8	152.2	157.9	87.5	108.3	295.2	295.5
1990	112.9	55.7	64.3	86.6	119.5	136.9	132.0	140.3	186.1	132.6	119.2	110.1	71.1
1991	103.9	57.1	56.5	76.0	146.2	143.4	154.0	106.4	155.7	135.1	93.7	76.5	46.8
1992	113.8	54.2	43.3	79.3	137.8	145.1	223.2						
출하(SHIPMENT, 76.6)													
1985	100.0	40.4	54.2	93.9	121.6	113.5	141.2	123.6	131.3	132.8	93.7	94.5	59.3
1986	111.0	44.8	51.1	109.7	138.2	116.0	153.7	125.9	145.3	125.8	132.5	119.2	69.4
1987	99.5	46.3	62.1	130.0	122.3	157.4	125.9	96.5	113.6	115.0	80.8	72.9	70.8
1988	99.7	49.5	37.7	81.0	132.9	122.2	122.8	86.7	103.8	146.9	117.7	107.8	87.5
1989	147.7	65.1	76.5	117.4	148.7	141.0	141.6	143.1	126.2	139.1	109.4	291.2	272.7
1990	106.3	55.2	70.3	119.1	137.8	113.7	115.5	106.9	115.2	106.7	133.7	127.9	74.0
1991	94.2	54.9	61.3	99.4	154.3	100.4	130.1	93.9	101.6	118.9	83.7	77.6	54.3
1992	88.8	56.6	37.2	92.5	95.8	97.7	153.0						
재고(INVENTORY, 42.4)													
1985	100.0	158.6	136.6	131.8	98.2	84.7	109.5	47.0	30.4	44.3	61.1	151.0	146.0
1986	183.7	242.3	294.8	252.1	192.6	224.9	117.6	94.7	144.8	124.1	130.2	184.5	201.5
1987	224.9	199.6	303.0	216.9	253.8	231.6	238.3	212.4	224.9	231.6	179.2	195.2	212.2
1988	124.6	256.4	260.2	225.5	185.4	46.0	66.2	71.5	85.3	101.8	68.9	60.6	68.0
1989	60.7	91.1	95.6	59.8	42.4	106.9	29.0	38.5	55.5	30.0	36.3	70.4	72.8
1990	85.6	79.0	100.1	74.9	52.6	36.1	59.1	64.1	125.8	210.5	99.9	81.1	43.9
1991	139.7	115.5	152.3	199.5	74.0	61.6	177.6	109.8	137.2	138.9	182.9	179.4	148.0
1992	150.7	124.1	231.9	139.4	148.0	134.5	126.3						
3. 제조업													
MANUFACTURING													
생산(PRODUCTION, 9848.1)													
1985	100.0	96.3	88.7	96.4	95.4	101.9	96.5	98.0	102.2	102.9	102.0	104.9	114.7
1986	121.1	111.1	100.8	113.4	115.6	122.4	122.5	124.8	120.8	125.9	133.0	128.8	134.3
1987	140.3	126.0	123.0	143.4	141.6	144.0	143.8	141.2	139.3	153.4	139.7	140.1	148.4
1988	145.5	140.7	134.6	144.6	147.0	147.5	144.9	143.5	151.1	146.8	148.4	145.7	151.6
1989	148.8	148.5	127.3	153.9	143.6	149.7	150.5	144.3	156.8	157.1	153.1	150.1	150.6
1990	158.4	145.9	139.9	158.1	157.0	161.5	158.8	156.4	162.7	171.1	159.7	167.7	162.1
1991	173.0	167.8	150.3	173.8	172.6	173.6	165.0	173.8	175.1	174.9	186.6	178.6	183.6
1992	176.8	182.4	159.8	182.0	180.6	181.4	174.8						
출하(SHIPMENT, 9914.1)													
1985	100.0	81.8	89.3	97.9	103.2	104.7	97.5	98.1	96.0	101.7	101.6	109.5	118.5
1986	121.1	101.4	98.6	112.3	123.0	129.5	118.2	119.9	117.9	131.8	134.1	129.4	137.3
1987	141.4	122.8	121.3	132.9	144.4	143.0	145.0	142.7	139.3	161.6	144.7	144.7	154.4
1988	148.3	139.3	132.4	149.8	152.5	151.6	143.4	149.8	155.0	151.0	153.5	144.2	157.0
1989	154.5	145.8	133.8	153.4	156.7	165.5	155.2	147.2	162.0	163.9	149.7	157.2	163.2
1990	168.4	151.5	152.1	171.1	164.4	175.0	164.0	162.6	174.8	188.2	164.8	170.2	182.0
1991	182.1	171.7	157.9	172.8	180.0	189.1	177.4	183.5	188.9	185.6	194.8	187.7	196.0
1992	186.2	193.7	163.5	192.9	191.8	191.1	184.4						
재고(INVENTORY, 9957.5)													
1985	100.0	114.9	115.7	126.6	100.6	88.9	90.3	80.2	87.9	101.1	107.0	98.6	88.3
1986	113.5	97.9	96.0	104.2	106.2	106.4	116.0	127.4	131.2	121.2	119.9	120.9	114.9
1987	122.2	121.6	124.5	149.4	141.1	137.4	130.4	128.3	123.1	108.5	101.6	104.2	96.4
1988	122.9	113.1	115.2	119.7	119.1	115.3	125.9	110.3	114.7	129.6	125.1	149.7	136.8
1989	156.1	165.1	158.6	168.1	142.2	122.8	137.8	157.4	172.7	160.7	165.8	164.0	157.8
1990	166.9	158.4	154.1	155.2	157.3	161.3	184.3	189.1	186.7	162.4	156.1	174.0	164.0
1991	183.9	180.7	172.9	198.2	212.4	192.1	186.2	183.6	181.3	175.0	174.1	176.5	174.0
1992	184.4	174.6	179.4	182.9	187.2	187.7	194.6						

I - 11 전라북도 업종별 생산·출하·재고지수(원지수)

	평균 Average	1 Jan.	2 Feb.	3 Mar.	4 Apr.	5 May.	6 Jun.	7 Jul.	8 Aug.	9 Sep.	10 Oct.	11 Nov.	12 Dec.
31 . 음식료품및담배제조업													
FOOD, BEVERAGES AND TOBACCO													
생산(PRODUCTION, 3351.2)													
1985	100.0	107.1	95.7	97.9	98.0	99.9	94.3	96.5	105.7	107.3	94.0	94.7	108.5
1986	105.3	99.4	88.0	102.6	100.1	105.1	106.5	104.6	113.3	110.6	109.7	106.2	117.2
1987	115.8	106.9	98.0	121.7	115.0	113.0	117.6	103.5	118.3	139.3	116.6	114.3	126.0
1988	123.9	122.5	121.1	121.6	123.1	122.2	119.3	117.2	137.6	132.1	120.7	121.1	128.6
1989	126.6	129.4	108.3	142.6	127.2	132.1	131.8	112.5	145.8	140.8	121.9	112.3	114.3
1990	125.7	116.8	112.9	125.9	123.7	132.6	128.3	114.9	142.4	144.8	114.6	131.4	120.6
1991	133.3	136.6	113.6	129.1	137.3	133.9	120.6	130.1	142.4	138.0	133.5	137.5	147.3
1992	136.1	147.5	113.7	138.1	140.2	138.4	138.7						
출하(SHIPMENT, 2995.6)													
1985	100.0	76.6	99.3	91.4	112.1	108.3	93.5	104.3	101.9	106.0	95.0	101.2	110.4
1986	107.1	99.6	92.8	99.4	100.7	112.9	101.5	104.0	115.0	121.9	109.5	108.9	119.5
1987	124.3	117.2	105.3	111.1	133.2	123.4	130.4	118.1	128.3	152.4	126.3	119.0	126.3
1988	134.4	123.5	121.6	132.6	133.9	132.5	121.3	127.6	155.0	141.6	142.7	122.5	157.7
1989	143.2	133.5	123.3	143.5	154.4	158.4	139.1	130.3	167.4	169.9	133.0	130.5	135.3
1990	143.6	136.6	128.4	151.4	139.5	143.1	135.3	125.9	157.9	186.2	128.6	141.3	148.7
1991	152.0	143.0	137.0	137.2	149.0	157.9	141.9	151.9	168.1	163.9	142.8	149.3	181.8
1992	158.8	178.1	129.8	155.4	157.4	177.7	154.7						
재고(INVENTORY, 3476.5)													
1985	100.0	134.1	130.8	162.0	106.2	74.0	88.8	61.4	67.1	107.7	109.8	88.2	70.0
1986	107.9	69.6	62.3	87.1	98.7	95.0	114.2	144.9	156.6	119.9	122.3	119.1	105.1
1987	87.1	105.9	103.0	154.1	136.6	127.9	104.3	96.6	77.9	37.5	29.2	39.4	32.3
1988	72.5	70.3	56.0	63.2	62.5	49.7	75.3	55.0	59.5	103.2	66.6	128.7	80.2
1989	87.2	131.2	122.4	143.7	73.6	32.5	72.7	91.9	110.0	72.7	69.9	65.4	60.2
1990	94.3	64.9	69.3	75.1	62.7	89.0	146.3	154.4	139.0	93.4	70.7	94.8	72.1
1991	137.6	132.4	132.6	182.4	234.0	191.0	160.7	123.6	103.1	90.7	95.8	110.6	94.8
1992	96.2	97.6	98.4	86.2	104.6	84.1	106.1						
311-312. 식료품제조업													
FOOD													
생산(PRODUCTION, 909.0)													
1985	100.0	100.9	95.7	86.4	100.5	96.3	86.1	88.1	93.6	101.0	105.2	108.6	137.6
1986	110.6	113.6	93.4	102.8	110.3	110.0	97.3	101.4	109.6	116.0	125.3	114.2	133.6
1987	128.6	119.9	114.9	130.5	127.3	126.6	121.9	122.6	124.8	143.5	136.8	131.3	143.1
1988	128.6	122.6	110.2	121.3	125.8	132.2	122.0	114.8	135.7	129.2	135.7	139.8	153.8
1989	136.5	148.8	124.7	144.5	128.2	141.0	136.3	120.4	146.6	155.0	160.7	118.8	112.9
1990	131.1	113.0	119.1	135.6	114.4	130.5	122.7	127.0	141.8	140.3	139.3	144.7	144.8
1991	142.0	145.9	134.2	142.0	135.4	141.4	124.5	115.8	141.7	152.0	154.7	158.7	157.9
1992	155.0	175.4	142.8	151.4	155.9	154.7	149.6						
출하(SHIPMENT, 1168.7)													
1985	100.0	85.5	94.7	88.7	101.1	101.1	91.5	90.1	96.9	112.8	104.0	108.0	125.7
1986	110.2	109.8	90.7	107.1	110.3	113.8	98.1	100.8	113.3	120.5	118.2	117.2	122.2
1987	133.9	119.9	114.2	135.2	144.5	133.4	126.5	131.0	132.5	146.2	142.3	136.3	145.4
1988	137.4	123.1	113.2	129.4	139.4	145.1	129.4	123.5	142.2	142.2	148.2	148.9	163.7
1989	150.0	155.4	135.9	156.9	145.8	163.3	151.0	137.4	162.5	156.6	149.9	140.8	144.2
1990	158.1	144.4	144.3	174.9	151.7	161.1	148.9	146.7	163.7	168.0	153.0	165.2	175.7
1991	172.8	182.9	164.8	178.3	170.1	175.4	151.5	146.5	166.3	171.8	186.0	186.9	192.6
1992	194.1	209.9	166.8	187.5	197.0	217.3	186.3						
재고(INVENTORY, 503.2)													
1985	100.0	105.6	104.9	106.8	109.1	98.9	71.1	79.3	90.8	65.7	116.2	135.8	115.3
1986	137.2	120.0	134.1	133.3	140.9	131.6	114.2	138.9	137.9	134.2	147.2	140.9	172.8
1987	106.1	140.6	142.6	135.7	98.5	92.1	104.9	97.5	90.9	106.5	94.4	85.2	83.8
1988	96.9	96.8	100.0	111.7	107.7	91.6	99.1	98.7	96.1	86.3	87.8	93.1	94.2
1989	114.1	70.8	59.7	68.2	63.1	51.0	75.1	84.2	95.2	141.5	225.7	219.2	215.8
1990	179.7	205.3	219.0	177.7	151.5	144.0	144.6	157.2	179.9	160.5	189.3	214.6	212.4
1991	156.3	187.2	167.5	141.6	129.6	116.6	121.5	118.5	134.5	171.7	173.3	203.3	205.8
1992	194.9	212.8	247.2	239.8	217.5	125.8	126.5						

I - 11 전라북도 업종별 생산·출하·재고지수(원지수)

	평균	1	2	3	4	5	6	7	8	9	10	11	12
	Average	Jan.	Feb.	Mar.	Apr.	May.	Jun.	Jul.	Aug.	Sep.	Oct.	Nov.	Dec.
313. 음료품제조업													
BEVERAGES													
생산(PRODUCTION, 781.3)													
1985	100.0	107.6	91.3	104.1	98.4	103.2	98.9	94.8	128.7	125.0	82.9	66.1	98.3
1986	108.9	110.7	74.4	102.7	90.8	117.0	134.9	98.0	141.2	126.5	95.5	97.7	117.2
1987	120.3	138.8	98.1	111.5	96.8	114.9	120.1	101.1	128.1	166.2	109.7	115.5	142.3
1988	144.6	146.5	152.4	123.7	139.5	151.9	140.9	157.2	143.6	165.2	134.0	132.2	148.7
1989	153.3	169.1	124.6	189.1	180.0	161.6	154.5	133.5	181.0	146.3	133.9	123.7	142.7
1990	149.7	157.1	128.0	136.9	152.0	162.9	154.6	143.5	171.6	192.9	113.2	157.4	126.2
1991	160.3	177.8	129.2	149.3	162.8	168.3	132.8	177.4	172.9	165.4	137.9	158.5	190.8
1992	157.2	186.3	113.6	153.6	169.7	156.1	163.9						
출하(SHIPMENT, 748.9)													
1985	100.0	88.5	98.4	108.6	99.3	116.8	105.2	95.9	105.3	127.3	82.0	76.3	96.3
1986	109.2	108.0	84.5	107.1	93.0	112.9	125.0	109.0	129.5	135.7	92.1	94.6	119.1
1987	117.0	141.3	102.0	99.6	90.5	106.5	133.5	104.9	128.5	163.9	106.5	105.2	122.2
1988	148.1	131.2	135.7	137.7	130.5	142.7	138.2	151.0	194.5	189.4	136.2	124.1	166.4
1989	171.8	183.4	137.8	164.0	183.0	181.9	174.1	160.4	231.9	207.7	138.4	140.1	158.7
1990	157.7	169.2	127.9	161.5	158.2	170.5	176.1	137.6	147.5	231.1	120.5	150.2	142.4
1991	157.6	178.2	130.1	138.1	161.5	161.8	134.1	155.2	191.9	185.5	132.4	136.1	186.0
1992	156.2	208.2	103.3	142.8	161.1	158.6	163.2						
재고(INVENTORY, 132.5)													
1985	100.0	98.1	86.3	70.2	75.7	86.5	87.3	93.5	145.9	105.0	123.2	108.7	119.6
1986	106.1	107.0	85.4	77.8	74.8	86.2	120.2	131.1	142.9	87.6	115.0	135.2	110.2
1987	107.7	68.5	51.1	93.5	113.8	141.3	129.0	132.7	136.2	102.3	89.7	115.2	119.3
1988	176.5	152.7	142.3	154.7	170.6	194.9	190.8	233.6	103.3	110.3	183.9	244.2	236.8
1989	268.1	167.8	178.0	275.7	334.6	360.3	365.7	390.0	308.7	166.9	229.4	221.7	218.5
1990	187.8	162.1	184.9	170.2	203.7	200.7	165.2	205.9	283.8	167.3	162.1	190.1	157.4
1991	215.5	141.3	128.8	192.2	215.1	259.6	267.8	324.2	241.1	153.6	182.0	237.8	242.3
1992	201.6	131.2	160.7	227.4	223.9	227.0	239.4						
314. 담배제조업													
TOBACCO													
생산(PRODUCTION, 1660.9)													
1985	100.0	110.2	97.8	101.3	96.5	100.2	96.5	101.8	101.5	102.3	93.1	100.6	97.5
1986	100.6	86.3	91.5	102.4	99.0	96.9	98.2	109.4	102.1	100.1	107.8	105.8	108.1
1987	106.8	84.8	88.7	121.8	116.9	104.6	114.2	94.1	110.1	124.3	108.8	104.4	108.9
1988	111.6	111.2	112.3	120.9	113.9	102.8	107.7	99.6	135.9	118.0	106.3	105.7	105.4
1989	108.6	100.2	91.7	119.7	101.9	113.4	118.7	98.2	128.9	130.4	95.1	103.4	101.6
1990	111.5	99.8	102.3	115.4	115.4	119.4	119.0	94.8	129.0	124.5	101.7	112.0	104.8
1991	115.9	112.1	95.0	112.7	126.4	113.6	112.8	115.8	128.4	117.4	119.7	115.9	121.0
1992	115.8	114.0	97.8	123.6	117.7	121.1	120.8						
출하(SHIPMENT, 1078.0)													
1985	100.0	58.8	104.7	82.4	132.6	110.0	87.5	125.2	105.0	83.9	94.5	111.1	104.0
1986	102.4	82.6	100.8	85.7	95.6	111.9	88.9	103.9	106.7	113.8	112.3	109.9	117.0
1987	118.8	97.6	98.0	93.0	150.6	124.3	132.6	113.4	123.6	151.1	122.8	110.0	108.5
1988	121.6	118.5	120.8	132.6	130.3	111.7	100.8	115.7	141.4	107.9	141.2	92.8	145.3
1989	116.0	75.3	99.5	114.8	144.0	136.9	101.8	101.8	127.9	157.9	110.8	112.5	109.3
1990	118.0	105.6	111.5	119.0	113.2	104.5	92.3	95.3	158.8	174.6	107.9	109.1	123.8
1991	125.6	75.2	111.8	92.0	117.5	136.2	136.9	155.5	153.4	140.4	103.3	117.8	167.1
1992	122.4	122.7	108.2	129.3	111.9	148.0	114.6						
재고(INVENTORY, 2840.8)													
1985	100.0	140.7	137.3	175.9	107.1	69.1	92.0	56.8	59.3	115.1	108.0	79.0	59.9
1986	102.8	59.0	48.5	79.3	92.3	88.9	113.9	146.6	160.5	118.8	118.2	114.5	92.9
1987	82.7	101.5	98.5	160.2	144.4	133.6	103.1	94.8	72.8	22.2	14.8	27.8	19.1
1988	63.3	61.7	44.1	50.3	49.4	35.5	65.7	38.9	50.9	105.9	57.4	129.6	70.4
1989	74.0	140.1	130.9	150.9	63.3	13.9	58.6	79.3	103.4	56.2	34.9	30.9	25.3
1990	74.8	35.5	37.3	52.5	40.4	74.1	145.7	151.5	125.0	78.1	45.4	69.1	43.2
1991	130.7	122.2	126.5	189.2	253.4	200.9	162.7	115.1	91.0	73.5	77.2	88.3	68.2
1992	73.8	75.6	69.1	52.5	79.0	70.1	96.3						

I-11 전라북도 업종별 생산·출하·재고지수(원지수)

	평균	1	2	3	4	5	6	7	8	9	10	11	12
	Average	Jan.	Feb.	Mar.	Apr.	May.	Jun.	Jul.	Aug.	Sep.	Oct.	Nov.	Dec.
32. 섬유, 의복및가죽산업													
TEXTILE, WEARING APPAREL AND LEATHER													
생산(PRODUCTION, 2599.0)													
1985	100.0	89.1	80.3	87.2	89.5	102.1	100.9	101.2	96.6	100.0	105.5	115.5	132.1
1986	129.7	122.9	112.7	116.4	123.0	134.6	128.4	136.0	125.8	133.6	144.5	139.0	139.4
1987	156.2	143.7	137.8	160.2	161.9	168.0	164.3	169.1	145.0	166.9	143.3	153.8	160.5
1988	150.1	154.1	140.0	152.4	154.0	152.8	151.9	146.9	147.3	139.8	153.1	151.2	157.7
1989	151.6	166.4	137.8	154.6	139.1	153.6	154.2	151.4	150.9	151.5	149.6	156.5	153.9
1990	143.3	143.5	143.7	147.8	146.4	146.9	143.1	149.5	137.7	146.6	133.6	144.2	136.8
1991	149.6	140.9	130.6	143.9	145.9	151.5	145.5	156.8	150.1	149.6	162.5	160.0	157.9
1992	160.4	170.5	150.6	163.8	162.5	156.9	158.2						
출하(SHIPMENT, 2180.7)													
1985	100.0	79.1	87.6	93.0	98.1	107.0	99.9	97.6	95.7	107.0	104.5	104.9	125.3
1986	123.3	104.9	107.6	115.2	126.0	132.8	120.3	125.7	117.3	124.1	135.9	133.1	136.4
1987	153.5	134.6	137.2	145.8	164.5	168.4	155.9	156.0	144.6	164.6	148.0	151.3	171.6
1988	144.6	162.0	135.5	152.3	150.4	151.5	137.0	154.2	138.9	141.5	139.1	135.6	136.9
1989	146.0	148.2	142.3	146.4	140.1	164.9	147.0	141.6	143.6	150.4	141.7	143.1	142.5
1990	147.7	147.0	151.4	154.8	142.1	160.1	139.2	145.8	150.9	156.5	136.1	136.1	152.3
1991	151.6	146.0	134.6	150.8	157.0	162.8	148.0	151.9	154.3	156.1	159.4	152.8	146.1
1992	157.8	172.7	147.1	157.7	163.5	159.3	146.4						
재고(INVENTORY, 2028.5)													
1985	100.0	130.0	119.2	114.4	99.8	91.2	90.6	94.1	95.0	82.2	82.2	97.2	104.1
1986	136.0	127.6	123.8	122.9	112.2	110.7	125.2	132.7	142.1	155.3	155.0	161.6	163.1
1987	175.0	169.0	166.0	177.2	170.2	164.5	171.4	185.3	181.3	181.1	178.7	183.4	172.3
1988	203.4	161.4	171.0	169.6	174.9	179.8	204.6	195.6	207.7	203.6	231.5	258.1	282.6
1989	311.0	303.1	291.9	305.3	304.0	286.8	296.3	308.3	318.3	310.0	318.1	338.6	351.0
1990	337.9	341.5	331.1	331.1	352.1	326.6	337.7	347.6	347.9	318.4	321.0	357.7	341.6
1991	298.4	328.1	304.5	297.3	276.2	254.2	264.5	305.2	316.7	296.6	302.2	306.5	328.9
1992	324.4	316.2	318.3	326.4	318.0	321.5	346.1						
321. 섬유제조업													
TEXTILE													
생산(PRODUCTION, 2194.1)													
1985	100.0	89.8	80.1	85.2	88.4	102.8	103.0	102.6	98.2	97.7	106.7	113.5	132.0
1986	129.5	124.5	111.7	117.1	124.8	133.1	124.2	132.7	126.8	135.4	146.0	138.9	138.7
1987	163.2	148.8	142.4	165.7	170.3	175.9	168.9	181.4	157.6	173.7	151.7	158.3	163.8
1988	164.3	167.0	151.8	165.5	171.3	167.3	164.5	159.6	158.1	154.5	169.5	167.0	175.9
1989	171.1	189.2	155.5	173.5	158.7	173.5	174.7	169.4	170.0	172.0	167.5	175.5	173.8
1990	165.3	166.7	165.7	171.3	168.2	170.2	165.2	172.6	157.4	168.5	155.2	165.1	157.7
1991	173.1	161.8	149.7	165.1	167.5	175.0	171.7	182.0	174.2	175.2	187.1	185.1	183.4
1992	186.8	199.0	176.0	191.6	189.2	182.7	182.6						
출하(SHIPMENT, 1763.7)													
1985	100.0	78.2	89.5	91.8	99.6	107.7	102.8	97.3	96.3	106.8	104.9	102.0	123.1
1986	121.7	104.0	107.6	113.9	128.7	130.5	113.8	118.6	115.7	124.2	136.4	132.6	134.0
1987	159.5	142.7	141.1	151.6	172.2	174.3	157.9	159.7	155.6	171.7	156.4	155.4	175.1
1988	157.6	178.2	143.8	164.6	168.2	168.4	144.5	169.5	144.8	155.9	151.8	148.6	153.5
1989	168.0	172.2	163.8	167.3	161.7	191.8	169.2	160.8	166.4	172.9	163.5	162.5	163.4
1990	177.0	176.1	181.8	187.2	171.6	193.9	166.7	174.3	180.2	186.5	162.6	162.0	181.5
1991	182.5	177.0	161.8	180.8	188.9	196.4	181.4	184.2	181.7	188.8	191.0	182.3	175.9
1992	191.6	210.2	178.5	192.6	198.9	193.9	175.8						
재고(INVENTORY, 1928.7)													
1985	100.0	131.9	120.5	115.6	100.0	91.8	90.4	94.3	94.3	81.0	81.1	95.5	103.7
1986	134.8	126.2	123.4	123.6	112.1	110.1	120.2	132.4	140.3	150.3	155.4	161.2	162.6
1987	173.3	167.2	163.3	173.7	166.6	161.3	168.9	186.2	182.4	178.6	177.7	181.4	171.8
1988	205.4	159.5	171.4	170.1	174.3	177.5	205.3	196.4	209.8	207.0	236.5	265.1	292.5
1989	320.8	313.8	301.0	314.1	313.1	294.7	304.6	317.5	328.5	320.7	328.4	348.8	364.9
1990	329.1	356.7	342.5	329.6	338.0	314.4	323.2	332.6	325.4	315.6	316.6	332.3	322.1
1991	294.3	314.5	306.3	299.9	281.8	262.1	274.4	280.0	294.6	284.4	293.0	307.5	332.8
1992	328.3	324.4	326.4	329.3	321.3	321.1	347.0						

I-11 전라북도 업종별 생산·출하·재고지수(원지수)

	평균	1	2	3	4	5	6	7	8	9	10	11	12
	Average	Jan.	Feb.	Mar.	Apr.	May.	Jun.	Jul.	Aug.	Sep.	Oct.	Nov.	Dec.
322. 의복제조업(신발제외)													
WEARING APPAREL, EXCEPT FOOTWEAR													
생산(PRODUCTION, 377.3)													
1985	100.0	85.9	81.6	98.3	95.7	97.9	88.6	92.6	86.0	111.6	98.5	126.9	134.9
1986	129.8	114.6	117.6	111.4	111.2	140.3	150.2	153.3	117.4	123.5	136.6	138.2	142.8
1987	114.6	115.9	110.2	127.7	112.3	122.4	136.3	97.2	70.8	124.0	91.3	126.8	140.8
1988	68.2	77.0	69.9	74.7	54.2	67.4	82.3	78.0	83.4	54.7	57.6	61.6	57.3
1989	42.8	39.8	38.2	44.5	27.8	44.8	41.0	51.6	46.2	37.5	51.3	49.4	42.0
1990	24.4	18.2	23.8	19.8	29.1	21.7	23.7	24.9	32.2	27.0	15.6	32.0	25.0
1991	22.7	29.3	27.9	30.4	30.6	25.0	3.1	21.1	18.9	11.3	30.1	24.5	20.5
1992	18.1	16.8	13.4	14.1	18.5	18.1	27.5						
출하(SHIPMENT, 328.3)													
1985	100.0	84.6	78.0	103.3	92.2	100.7	84.8	96.9	91.4	105.8	99.7	121.6	139.3
1986	128.8	111.8	105.7	117.5	110.4	133.2	143.3	156.0	121.0	123.3	132.2	139.7	151.8
1987	117.6	87.7	111.8	110.3	124.0	135.5	143.8	124.3	87.3	115.2	92.5	123.1	156.1
1988	76.7	66.8	83.2	83.0	58.9	67.5	110.7	83.8	97.9	72.1	65.4	70.9	59.7
1989	43.5	34.3	37.5	40.6	31.6	43.1	49.5	54.9	41.0	49.9	47.5	50.4	41.5
1990	24.9	16.1	24.3	18.1	19.1	19.7	23.4	27.2	30.5	31.0	26.3	27.6	35.4
1991	24.1	16.9	24.3	28.3	26.6	23.1	6.4	17.2	43.3	19.5	29.6	31.4	23.0
1992	16.8	16.9	15.7	11.5	15.2	15.3	26.1						
재고(INVENTORY, 63.3)													
1985	100.0	62.8	76.7	63.6	82.8	76.2	101.5	101.6	113.6	118.5	120.3	148.2	133.4
1986	190.0	185.0	145.6	117.7	112.9	137.5	297.6	165.4	213.1	332.8	180.6	197.2	194.6
1987	293.2	272.5	297.9	345.0	340.6	326.9	299.8	249.3	215.9	325.4	275.5	323.5	246.5
1988	193.6	286.7	236.9	213.2	251.8	276.1	207.5	218.1	202.3	124.6	129.5	107.3	69.8
1989	132.0	84.4	124.1	131.9	130.5	163.8	162.5	157.1	141.2	115.6	133.0	161.1	79.2
1990	768.4	67.1	140.2	522.5	938.2	838.7	950.1	984.1	1220.8	539.1	585.7	1319.3	1115.3
1991	568.9	913.0	380.0	346.8	229.9	134.0	88.2	1222.5	1144.7	819.4	735.5	433.4	379.2
1992	372.9	218.2	226.5	408.3	383.2	501.3	499.8						
323. 가죽, 대용가죽및모피제품제조업(신발과의복제외)													
LEATHER AND PRODUCTS OF LEATHER, LEATHER SUBSTITUTES AND FUR, EXCEPT FOOTWEAR AND WEARING APPAREL													
생산(PRODUCTION, 27.6)													
1985	100.0	79.7	77.1	85.8	90.6	103.9	108.3	106.1	109.1	122.4	105.9	111.1	99.6
1986	144.7	111.4	120.4	130.7	143.4	176.1	172.7	158.9	155.8	133.8	139.8	150.5	142.6
1987	169.1	123.5	147.7	163.8	168.2	165.5	183.5	175.9	161.0	211.1	190.0	163.8	175.1
1988	140.2	176.7	158.6	172.1	143.3	167.4	106.6	85.7	167.8	135.9	157.7	128.1	82.3
1989	88.8	87.0	89.9	153.4	99.7	62.2	70.2	80.2	69.6	71.8	64.8	113.8	102.5
1990	19.4	11.1	32.7	26.6	13.1	8.5	16.5	18.9	16.5	46.2	23.5	12.6	6.5
1991	11.9	7.5	16.2	10.0	0.3	11.4	10.2	7.8	27.6	9.5	14.0	17.2	11.1
1992	7.6	9.6	10.3	1.1	11.0	4.6	9.1						
출하(SHIPMENT, 88.7)													
1985	100.0	77.8	83.5	79.4	91.5	116.8	97.4	105.8	99.0	116.2	114.3	100.3	117.1
1986	134.9	98.9	113.5	132.2	129.9	176.8	165.0	155.9	135.5	126.4	139.9	118.8	125.8
1987	168.1	149.4	153.0	162.0	159.2	173.7	159.1	199.5	138.3	205.3	184.7	173.8	159.5
1988	136.1	191.6	163.8	164.6	135.9	126.4	85.6	111.8	174.1	110.1	159.8	116.3	93.3
1989	88.4	93.1	101.1	122.8	112.8	81.3	66.2	80.5	68.6	75.6	57.5	100.4	100.5
1990	19.2	54.5	15.9	18.0	10.8	6.9	21.7	17.5	16.3	24.2	17.2	23.1	4.7
1991	9.8	6.8	3.2	8.0	4.5	12.1	8.1	6.4	21.6	11.2	11.8	14.1	9.3
1992	6.3	4.1	8.3	5.1	9.0	3.5	7.7						
재고(INVENTORY, 36.5)													
1985	100.0	143.5	123.3	139.8	123.6	84.9	82.1	72.8	99.4	85.5	73.8	99.7	70.9
1986	106.8	103.1	110.0	99.4	113.8	97.1	93.3	90.4	114.2	114.9	89.8	120.8	134.5
1987	63.7	83.7	79.2	72.5	69.6	49.0	81.0	27.9	59.2	60.7	65.1	47.0	69.4
1988	109.8	43.7	35.6	63.3	71.0	138.0	158.4	115.0	108.7	162.1	139.3	154.2	127.7
1989	100.0	116.8	102.6	144.2	120.6	84.2	86.0	84.5	89.1	81.4	96.5	110.8	83.7
1990	53.0	12.2	62.3	80.2	79.9	80.2	42.7	33.8	21.4	84.9	94.2	33.7	34.6
1991	46.9	31.6	77.6	76.3	56.9	44.1	45.4	45.4	50.6	35.0	33.5	33.5	32.7
1992	37.7	49.3	50.0	31.1	31.5	32.6	31.9						

I-11 전라북도 업종별 생산·출하·재고지수(원지수)

	평균	1	2	3	4	5	6	7	8	9	10	11	12
	Average	Jan.	Feb.	Mar.	Apr.	May.	Jun.	Jul.	Aug.	Sep.	Oct.	Nov.	Dec.
33. 나무및나무제품제조업(가구포함)													
WOOD AND WOOD PRODUCTS INCLUDING FURNITURE													
생산(PRODUCTION, 296.7)													
1985	100.0	82.5	92.1	115.0	113.8	111.0	102.8	92.9	98.1	94.4	110.4	101.1	86.2
1986	98.9	78.7	84.6	94.2	87.7	95.3	100.7	105.4	100.7	105.4	117.7	107.1	109.4
1987	115.9	92.3	102.2	116.0	119.9	122.7	123.1	125.5	105.2	123.2	119.8	119.6	121.6
1988	114.4	121.8	109.5	120.1	117.8	122.6	113.9	115.6	120.9	113.8	119.7	106.7	90.4
1989	97.9	83.5	71.6	95.6	92.9	104.8	101.5	102.9	103.9	99.5	106.0	108.3	104.3
1990	102.0	92.1	92.7	111.8	101.6	113.1	103.4	102.0	99.0	104.5	97.2	106.1	100.6
1991	107.1	103.2	86.7	105.3	110.8	114.9	109.3	111.4	108.4	102.3	116.9	109.2	106.9
1992	93.4	98.8	84.6	103.2	100.1	93.3	80.5						
출하(SHIPMENT, 527.1)													
1985	100.0	64.3	74.8	115.6	120.7	113.8	113.5	98.9	99.2	106.8	113.2	101.5	78.0
1986	105.6	82.0	86.2	92.5	102.9	108.4	111.1	108.1	101.7	120.5	115.4	116.7	122.1
1987	121.8	89.2	107.7	122.3	119.3	125.1	136.0	135.8	108.3	137.1	125.3	129.6	125.5
1988	112.8	119.1	107.4	124.4	118.5	124.6	123.6	110.7	110.5	99.4	120.1	98.0	97.5
1989	98.9	76.7	84.4	105.8	89.4	103.7	102.4	92.5	101.5	110.8	115.4	114.5	90.1
1990	109.0	96.5	113.6	124.4	114.6	110.9	107.5	100.8	108.6	116.0	106.1	103.3	105.3
1991	113.0	108.9	92.6	115.1	119.9	128.8	112.8	100.7	107.4	106.9	126.8	127.1	108.6
1992	105.1	106.9	106.3	104.5	113.5	106.6	93.1						
재고(INVENTORY, 741.0)													
1985	100.0	84.8	105.4	109.2	107.1	106.3	99.3	100.2	100.4	94.7	94.4	96.2	102.1
1986	83.0	100.9	100.5	101.9	92.3	85.8	80.1	79.3	77.6	69.6	72.9	69.6	65.2
1987	62.3	68.7	68.2	66.4	67.3	69.1	65.2	62.4	63.0	57.1	55.4	52.0	53.1
1988	71.9	57.0	58.3	57.8	58.1	62.3	61.2	66.4	75.4	85.6	89.8	97.3	93.6
1989	90.9	98.1	87.3	82.1	85.7	86.6	91.9	99.8	100.1	91.1	90.7	84.7	93.1
1990	72.0	93.6	80.3	71.2	66.9	66.7	68.3	72.6	69.4	66.2	63.3	71.4	73.7
1991	74.9	74.7	73.1	71.5	69.3	67.7	68.8	80.5	79.5	81.7	80.3	75.1	76.4
1992	69.1	75.2	67.6	71.0	69.3	66.6	65.2						
331. 나무및클크제품제조업(가구제외)													
WOOD AND CORK PRODUCTS, EXCEPT FURNITURE													
생산(PRODUCTION, 281.5)													
1985	100.0	81.0	91.7	115.6	114.4	111.8	103.1	92.9	98.5	94.2	111.1	100.9	85.1
1986	98.8	77.0	83.7	93.4	86.9	95.3	100.2	106.0	101.2	105.6	118.9	107.6	109.6
1987	117.1	91.6	101.6	116.0	120.9	124.4	125.2	127.9	106.6	124.8	121.7	121.3	122.7
1988	115.7	122.7	109.1	121.3	119.3	124.4	115.7	117.9	122.7	115.2	121.1	107.9	90.8
1989	98.9	83.2	71.1	96.3	93.6	106.5	101.9	104.3	105.6	100.2	107.9	110.0	105.9
1990	103.6	92.8	93.7	113.6	103.4	115.6	105.4	103.9	100.7	106.2	98.6	107.9	102.0
1991	108.9	104.8	87.3	107.0	111.3	117.0	111.1	114.0	110.7	104.0	119.4	111.3	108.9
1992	94.2	99.0	85.3	104.5	101.3	94.1	80.8						
출하(SHIPMENT, 515.6)													
1985	100.0	63.3	74.6	115.8	120.8	114.2	113.7	99.1	99.3	106.9	113.6	101.6	77.3
1986	105.7	81.4	85.6	92.2	103.0	108.7	111.0	108.4	101.9	121.1	115.7	117.2	122.5
1987	122.3	89.0	107.7	122.5	119.5	125.7	136.9	137.0	108.9	138.0	126.2	130.5	126.1
1988	113.3	119.5	107.2	124.9	119.1	125.5	124.5	111.4	111.4	99.8	120.7	98.2	97.5
1989	99.4	76.3	84.3	106.4	89.6	104.2	102.6	93.0	102.3	111.5	116.4	115.5	90.4
1990	109.8	96.9	114.5	125.4	115.5	112.0	108.6	101.6	109.4	116.9	106.9	104.0	106.1
1991	113.9	109.8	93.0	116.2	120.5	130.1	113.6	101.5	108.3	107.6	128.0	128.3	109.4
1992	105.8	107.2	107.1	105.2	114.4	107.2	93.5						
재고(INVENTORY, 734.0)													
1985	100.0	84.6	105.3	108.8	107.3	106.7	99.6	100.3	100.6	95.0	94.4	95.8	101.6
1986	81.7	100.5	100.1	101.3	91.6	83.8	77.9	77.1	76.7	68.5	71.6	68.2	63.6
1987	60.0	67.0	66.1	63.4	65.3	66.5	63.2	60.3	61.0	53.1	52.8	49.1	50.3
1988	67.4	53.9	56.3	55.7	56.0	58.2	55.8	61.8	68.7	79.8	83.6	91.1	88.1
1989	86.5	93.3	84.5	79.2	83.2	84.0	88.7	95.3	94.8	85.0	84.6	78.5	87.1
1990	66.6	87.3	73.9	65.9	61.9	61.4	62.8	67.2	64.3	61.1	58.1	66.5	68.8
1991	69.4	69.6	68.2	66.3	63.4	61.6	62.9	74.2	74.1	76.5	75.0	69.9	71.4
1992	64.4	70.7	63.3	66.8	65.0	62.1	58.6						

I-11 전라북도 업종별 생산·출하·재고지수(원지수)

	평균	1	2	3	4	5	6	7	8	9	10	11	12
	Average	Jan.	Feb.	Mar.	Apr.	May.	Jun.	Jul.	Aug.	Sep.	Oct.	Nov.	Dec.
332. 가구및장차물제조업(금속가구제외)													
FURNITURE AND FIXTURES, EXCEPT METAL PRODUCTS													
생산(PRODUCTION, 15.2)													
1985	100.0	112.0	100.0	103.2	102.4	96.9	98.8	93.4	89.4	97.7	97.2	103.9	105.3
1986	101.3	110.3	101.1	107.4	102.8	96.6	109.3	94.8	92.1	101.6	95.8	97.8	105.9
1987	94.6	106.0	113.5	115.5	100.4	90.2	83.8	80.7	79.7	93.2	83.7	88.4	100.3
1988	90.9	104.8	115.8	98.1	91.0	89.2	81.4	74.1	88.4	88.3	93.8	83.0	82.9
1989	79.9	90.5	79.2	81.1	80.6	73.8	94.5	76.9	72.9	86.6	71.1	76.2	75.0
1990	71.5	79.4	74.1	79.4	69.2	66.0	66.7	65.8	65.9	72.8	70.0	72.8	75.4
1991	74.2	73.6	75.4	73.3	101.4	76.7	77.3	64.6	65.4	71.4	70.3	71.3	69.6
1992	80.1	95.1	72.1	78.9	79.1	79.5	75.7						
출하(SHIPMENT, 11.5)													
1985	100.0	107.4	85.4	105.3	112.5	97.6	105.4	88.9	93.6	101.2	96.3	98.9	107.5
1986	101.8	112.3	109.9	107.9	96.4	95.0	111.6	92.7	95.5	94.6	103.5	94.3	108.2
1987	95.6	98.7	106.5	114.5	110.1	96.8	93.6	83.8	80.8	96.3	83.5	85.8	96.3
1988	90.6	98.6	119.6	99.5	90.3	84.7	84.4	78.4	70.3	84.9	89.3	91.7	95.3
1989	79.1	91.8	88.0	78.8	79.6	78.2	96.1	70.0	68.6	79.9	71.2	72.1	74.6
1990	71.8	77.5	74.7	83.1	75.0	62.8	62.4	64.2	69.0	75.5	71.9	73.2	72.2
1991	73.6	70.6	74.2	66.9	93.1	72.4	75.5	63.8	69.9	77.6	74.9	73.2	70.8
1992	77.9	93.9	72.6	74.6	71.8	79.9	74.5						
재고(INVENTORY, 7.0)													
1985	100.0	102.8	117.9	142.0	81.9	65.1	74.5	92.5	80.3	62.0	95.6	139.2	147.0
1986	211.1	145.8	139.8	163.4	161.0	298.8	314.6	302.6	172.8	180.8	207.2	219.2	227.0
1987	305.6	250.6	290.2	380.3	279.9	342.7	269.8	275.7	275.7	267.8	330.5	355.1	349.4
1988	542.3	377.6	274.7	277.9	282.0	490.2	629.4	547.9	778.9	693.9	740.7	748.0	666.9
1989	555.9	604.2	380.8	386.3	352.5	360.7	430.5	569.9	661.3	734.8	726.6	738.1	725.7
1990	633.1	751.0	752.8	624.7	585.7	626.4	642.1	634.1	604.8	600.4	604.2	592.2	579.2
1991	647.7	603.5	591.4	617.4	687.7	700.6	687.3	745.0	645.4	635.5	638.0	613.5	607.4
1992	565.8	549.7	517.3	513.4	523.0	534.1	757.3						
34. 종이및종이제품제조업, 인쇄및출판업													
PAPER AND PAPER PRODUCTS, PRINTING AND PUBLISHING													
생산(PRODUCTION, 907.6)													
1985	100.0	91.7	89.1	94.6	94.3	98.1	91.0	89.3	104.7	109.1	116.8	114.3	107.0
1986	120.9	120.6	115.1	119.4	123.3	130.6	127.3	118.0	106.3	109.7	126.5	122.5	131.3
1987	137.7	134.7	129.2	141.1	136.9	141.0	137.5	138.7	136.4	135.9	139.0	139.8	142.2
1988	146.8	138.7	137.5	143.1	146.8	151.4	147.2	150.4	143.6	148.4	155.3	149.9	149.0
1989	160.5	155.9	133.8	153.8	152.0	158.1	147.0	151.5	161.8	168.0	184.8	181.7	177.6
1990	191.1	187.0	176.8	197.1	193.5	197.8	190.5	192.6	191.6	188.4	195.3	190.0	192.6
1991	205.2	195.3	191.2	223.1	199.3	205.9	201.7	205.4	206.9	199.9	213.1	213.0	207.4
1992	201.0	216.3	198.7	217.5	203.6	198.1	171.9						
출하(SHIPMENT, 1201.5)													
1985	100.0	108.8	89.4	98.0	92.2	90.6	89.0	95.1	92.3	95.6	103.0	118.1	127.7
1986	126.7	117.5	111.7	120.3	120.6	121.3	121.5	123.4	121.4	123.4	133.2	143.8	161.8
1987	145.0	142.6	133.7	142.4	135.8	132.4	127.5	146.4	132.3	156.8	148.5	164.0	177.5
1988	161.3	147.1	133.2	157.0	157.7	143.0	154.4	161.2	166.1	177.6	170.4	173.4	174.4
1989	180.6	177.5	168.3	192.0	174.7	171.6	171.7	169.0	178.4	173.5	163.0	202.3	224.9
1990	215.8	212.4	219.3	220.9	203.9	205.2	202.3	208.4	201.5	214.0	211.4	231.1	239.2
1991	238.1	237.6	231.5	231.5	216.1	215.7	218.1	229.3	238.7	231.4	269.4	265.5	273.0
1992	246.3	271.4	233.8	272.6	242.8	228.7	228.5						
재고(INVENTORY, 779.3)													
1985	100.0	61.2	62.2	57.5	64.8	84.9	92.0	84.0	104.4	131.4	162.4	162.6	132.7
1986	182.2	146.5	157.7	164.1	177.0	205.5	221.7	224.1	207.2	195.7	196.1	168.6	122.7
1987	178.0	122.8	125.0	135.1	149.3	176.8	210.6	210.8	232.5	214.6	218.3	193.4	146.5
1988	156.6	152.2	152.7	146.8	144.2	182.3	191.3	190.7	171.7	145.9	147.0	129.8	124.9
1989	166.1	121.7	112.2	95.2	99.9	127.9	140.2	166.4	192.5	217.2	256.9	253.6	209.8
1990	243.5	204.2	169.2	175.0	199.4	237.6	260.4	274.5	304.0	297.9	308.8	284.8	205.9
1991	278.8	188.6	161.4	209.8	240.4	273.2	298.6	319.8	333.9	355.3	336.0	326.0	302.2
1992	375.1	311.1	345.7	385.2	404.4	419.1	385.1						

I-11 전라북도 업종별 생산·출하·재고지수(원지수)

	평균	1	2	3	4	5	6	7	8	9	10	11	12
	Average	Jan.	Feb.	Mar.	Apr.	May.	Jun.	Jul.	Aug.	Sep.	Oct.	Nov.	Dec.
341. 종이및증이제품제조업													
PAPER AND PAPER PRODUCTS													
생산(PRODUCTION, 858.2)													
1985	100.0	90.6	88.0	94.8	93.7	100.5	90.2	89.2	104.0	105.5	118.8	115.5	109.1
1986	122.5	120.6	114.8	121.0	125.2	134.1	128.6	119.9	105.1	112.0	130.2	126.0	132.3
1987	140.7	137.7	132.1	143.9	139.3	144.0	140.6	141.9	139.3	139.1	143.5	143.1	144.1
1988	150.6	142.1	139.5	146.7	150.6	155.8	151.7	153.5	147.9	153.3	160.6	153.9	151.1
1989	162.9	158.5	135.3	156.1	154.3	160.5	150.0	153.5	163.8	170.4	188.3	183.9	180.4
1990	193.9	189.8	178.9	199.4	197.6	201.0	192.5	195.5	194.2	191.6	198.3	193.1	195.1
1991	207.9	198.6	194.9	227.0	202.3	207.9	204.9	208.5	209.0	203.5	215.3	213.8	209.5
1992	202.1	218.5	200.1	218.8	204.3	198.8	172.2						
출하(SHIPMENT, 1173.9)													
1985	100.0	108.6	88.9	98.3	91.9	91.7	88.6	95.4	91.6	93.3	103.7	118.8	129.3
1986	127.5	117.3	111.3	121.1	121.4	122.8	121.9	124.4	121.1	124.9	135.2	146.1	162.8
1987	146.7	144.2	135.2	143.9	137.0	133.8	128.9	148.4	133.8	159.1	150.9	166.1	179.1
1988	163.6	149.0	154.5	159.1	159.8	144.9	156.8	162.9	168.8	180.7	173.3	176.1	176.9
1989	182.9	179.9	170.7	194.8	177.2	173.9	174.2	171.2	180.5	175.5	164.7	204.6	228.1
1990	218.6	215.1	222.1	223.4	206.9	207.8	204.3	211.0	203.9	217.0	214.2	234.5	262.7
1991	240.9	240.9	234.8	234.2	218.7	217.7	220.8	232.2	241.1	234.6	272.4	267.7	276.2
1992	249.0	274.4	236.3	275.7	245.3	230.9	231.5						
재고(INVENTORY, 779.0)													
1985	100.0	61.2	62.2	57.5	64.8	84.9	92.0	84.0	104.4	131.4	162.4	162.6	132.6
1986	182.3	146.5	157.7	164.2	177.0	205.5	221.7	224.1	207.2	195.8	196.1	168.6	122.7
1987	178.0	122.8	125.1	135.2	149.4	176.9	210.7	210.8	232.5	214.7	218.4	193.5	146.6
1988	156.7	152.3	152.8	146.9	144.2	182.4	191.4	190.8	171.7	146.0	147.1	129.9	124.9
1989	166.2	121.7	112.3	95.2	99.9	127.9	140.2	166.4	192.5	217.2	257.0	253.7	209.9
1990	243.6	204.2	169.2	175.1	199.5	237.7	260.5	274.6	304.1	298.0	308.9	284.9	206.0
1991	278.9	188.7	161.4	209.9	240.5	273.3	298.7	319.9	334.0	355.4	336.1	326.1	302.3
1992	375.2	311.2	345.8	385.3	404.6	419.2	385.2						
342. 인쇄·출판및관련산업													
PRINTING AND PUBLISHING													
생산(PRODUCTION, 49.4)													
1985	100.0	110.1	107.4	90.4	104.0	56.4	104.7	90.8	117.1	171.1	82.8	93.8	71.4
1986	93.1	121.0	119.0	91.3	90.8	68.7	103.9	85.4	127.7	69.4	62.9	62.5	114.7
1987	85.3	83.6	78.6	91.9	94.0	88.4	84.0	82.2	86.3	81.1	60.1	83.7	109.5
1988	80.9	79.0	102.3	80.7	79.8	74.6	69.4	95.7	68.9	64.6	63.9	80.6	111.7
1989	118.4	110.9	107.8	113.7	111.9	116.5	93.3	116.9	127.1	125.4	125.2	142.4	129.4
1990	142.4	138.7	139.3	157.8	123.8	143.5	155.2	141.9	146.0	134.0	143.8	136.8	148.1
1991	157.5	138.0	126.2	156.0	147.7	170.4	146.1	151.5	170.3	137.8	176.1	199.0	171.2
1992	182.0	178.2	173.9	194.6	191.5	187.4	166.2						
출하(SHIPMENT, 27.6)													
1985	100.0	115.9	113.7	89.0	105.6	41.7	106.1	85.6	121.9	195.8	75.0	90.1	59.4
1986	89.5	128.3	125.5	87.6	86.2	55.6	104.1	78.6	136.3	36.6	48.0	47.5	119.7
1987	72.8	75.6	70.1	79.6	81.9	71.7	67.8	63.2	69.0	62.0	44.3	76.7	111.6
1988	64.3	65.9	97.7	68.1	67.0	59.4	52.9	89.0	51.9	46.5	45.9	59.2	68.0
1989	79.9	71.9	66.4	72.1	70.1	75.0	64.7	74.7	87.2	90.1	91.1	104.7	90.5
1990	96.9	97.6	98.3	113.4	74.4	96.5	115.3	94.4	99.8	85.5	92.8	85.8	109.0
1991	119.2	97.3	90.5	115.5	106.7	131.1	105.5	107.2	133.0	97.2	138.7	170.8	137.4
1992	130.5	140.6	129.5	141.3	137.8	132.1	101.7						
재고(INVENTORY, 0.3)													
1985	100.0	97.4	80.2	47.4	47.4	56.0	81.9	107.8	109.5	126.7	135.3	144.0	161.2
1986	87.8	126.7	92.2	49.1	49.1	69.8	71.6	80.2	101.7	109.5	111.2	111.2	81.9
1987	35.1	64.7	38.8	8.6	13.8	22.4	26.7	35.3	39.7	45.7	57.8	50.0	17.2
1988	44.8	0.0	0.0	15.5	14.7	70.7	62.1	50.0	77.6	78.4	65.5	60.3	43.1
1989	42.2	31.0	38.8	82.8	56.0	69.0	32.8	23.3	29.3	38.8	29.3	37.9	37.9
1990	49.4	29.3	12.1	21.6	30.2	43.1	60.3	51.7	51.7	69.0	69.0	94.8	60.3
1991	63.9	60.3	34.5	34.5	47.4	51.7	56.0	60.3	60.3	60.3	86.2	86.2	129.3
1992	103.4	146.6	86.2	86.2	86.2	103.4	112.1						

I-11 전라북도 업종별 생산·출하·재고지수(원지수)

	평균	1	2	3	4	5	6	7	8	9	10	11	12
	Average	Jan.	Feb.	Mar.	Apr.	May.	Jun.	Jul.	Aug.	Sep.	Oct.	Nov.	Dec.

35. 화합물, 석유, 석탄, 고무및플라스틱제품제조업

CHEMICALS, PETROLEUM, COAL, RUBBER AND PLASTIC PRODUCTS

생산(PRODUCTION, 1111.6)

1985	100.0	97.4	96.5	110.3	92.3	99.6	90.1	92.9	99.8	96.1	106.3	107.7	110.9
1986	119.5	116.5	102.0	109.1	104.7	115.7	117.5	120.7	120.3	125.7	125.0	138.0	138.5
1987	142.8	139.0	134.3	146.0	135.5	136.8	133.7	140.4	134.6	151.8	150.8	150.0	161.0
1988	160.5	156.6	140.9	155.1	152.8	163.3	156.0	160.7	168.1	168.1	174.0	158.3	172.2
1989	185.2	172.1	149.4	170.1	172.9	173.4	180.2	192.2	195.1	197.2	212.8	198.1	208.5
1990	237.2	197.3	190.9	232.7	234.7	237.2	237.9	237.5	248.2	243.7	257.5	258.7	270.5
1991	275.2	265.9	243.5	277.4	273.0	279.9	266.0	278.0	278.3	272.2	317.9	260.3	289.5
1992	264.9	264.4	243.6	279.5	264.0	265.3	272.4						

출하(SHIPMENT, 1703.9)

1985	100.0	88.8	90.3	108.8	103.0	97.5	101.6	88.2	86.2	90.9	99.8	118.9	125.6
1986	114.8	114.3	99.6	114.5	98.9	110.5	107.2	115.8	109.6	114.4	128.0	129.9	135.1
1987	136.3	124.5	128.8	130.8	133.8	134.4	136.3	136.4	125.4	149.4	140.9	144.4	150.0
1988	149.4	139.3	129.7	148.1	143.2	152.6	146.9	146.1	154.8	153.1	159.3	154.0	165.3
1989	162.4	148.6	138.5	154.4	162.8	168.4	163.7	153.2	162.1	165.0	160.6	181.5	190.4
1990	200.7	164.6	173.2	193.4	201.1	213.5	198.3	194.8	207.0	212.1	218.4	210.4	222.1
1991	222.0	216.1	187.9	213.4	223.3	233.9	220.2	227.3	223.1	217.1	246.7	224.3	230.4
1992	211.9	213.9	199.3	219.9	224.3	200.6	213.3						

재고(INVENTORY, 1327.5)

1985	100.0	111.9	128.5	136.3	101.6	104.0	78.1	70.0	93.0	93.2	114.2	94.9	74.1
1986	72.7	77.1	78.1	66.7	66.7	66.7	70.8	63.5	69.6	79.6	66.6	79.0	87.7
1987	106.4	104.7	113.6	130.2	118.1	114.5	97.2	88.9	91.2	87.6	104.2	111.2	115.9
1988	105.4	120.1	124.7	129.1	116.4	98.6	94.3	75.9	80.3	92.3	118.1	109.4	105.9
1989	146.5	132.9	126.3	128.9	118.4	107.2	100.4	140.4	166.1	184.3	207.3	179.2	166.8
1990	118.9	153.4	139.8	140.9	131.7	118.8	112.1	106.1	108.4	102.7	95.8	106.3	111.1
1991	123.7	119.2	133.2	158.2	134.1	122.4	118.3	120.8	122.4	123.3	119.8	105.1	107.7
1992	103.4	113.1	110.6	109.2	92.1	98.7	96.7						

351. 산업용화합물제조업

INDUSTRIAL CHEMICALS

생산(PRODUCTION, 795.8)

1985	100.0	93.6	99.0	110.8	85.0	110.3	98.9	91.9	99.1	94.8	103.4	105.0	108.2
1986	114.8	114.0	103.2	108.4	97.4	116.0	116.6	118.3	120.9	121.6	101.5	127.6	131.5
1987	142.9	137.0	133.5	145.7	131.5	142.3	132.0	142.7	142.7	145.7	149.5	149.9	162.5
1988	158.0	154.4	136.9	147.6	145.9	160.8	147.7	152.9	170.0	173.1	174.8	159.2	172.4
1989	180.2	181.2	149.2	168.1	178.9	169.2	174.3	202.6	199.6	187.5	191.2	173.9	186.3
1990	216.0	178.3	176.5	219.8	226.3	227.0	213.2	215.3	229.6	214.6	229.2	220.5	241.3
1991	228.3	238.4	211.2	225.0	215.3	234.1	229.4	232.9	227.9	228.0	240.9	207.4	248.6
1992	218.5	229.1	199.2	238.0	205.4	217.4	222.1						

출하(SHIPMENT, 1265.2)

1985	100.0	79.3	91.1	108.0	103.5	106.2	113.7	93.2	88.6	91.5	88.0	117.0	119.8
1986	110.7	106.8	97.8	112.7	91.2	114.7	112.3	118.2	113.5	111.8	105.9	115.3	127.8
1987	137.2	118.3	125.8	134.5	136.6	135.1	143.2	146.8	138.2	146.2	135.6	140.0	146.5
1988	150.8	141.4	127.8	145.2	139.7	154.5	149.6	148.6	163.6	154.8	155.9	158.2	170.1
1989	165.2	156.2	145.6	159.9	174.1	177.0	168.3	167.0	172.0	168.2	136.2	174.3	183.2
1990	198.1	164.9	172.3	196.7	202.8	220.6	196.0	193.7	207.4	202.9	208.5	193.5	218.2
1991	213.0	216.6	186.7	198.9	204.3	222.1	214.0	223.9	216.0	208.0	227.2	216.1	222.1
1992	205.5	214.7	197.4	217.1	212.1	187.8	204.0						

재고(INVENTORY, 1145.6)

1985	100.0	118.6	135.4	143.4	102.2	106.3	76.1	67.1	91.9	90.3	114.3	89.6	64.8
1986	62.1	68.5	69.7	56.9	55.9	56.3	60.0	53.6	59.8	70.4	53.4	67.2	74.0
1987	98.1	95.3	105.6	120.6	106.9	109.1	89.8	81.1	81.7	76.9	96.4	104.1	109.2
1988	99.9	116.2	120.7	127.2	112.1	92.9	85.6	65.8	70.8	86.3	117.3	104.4	99.1
1989	142.0	126.8	118.6	121.4	109.5	97.9	91.4	138.8	167.4	185.8	210.9	175.3	159.9
1990	109.7	145.9	131.5	134.4	124.3	109.9	102.7	95.5	99.2	95.6	85.8	93.1	98.0
1991	113.6	106.4	122.5	152.6	126.3	112.6	110.3	114.6	116.8	115.1	106.8	87.3	92.1
1992	84.9	97.3	94.0	91.3	71.6	78.6	76.7						

I-11 전라북도 업종별 생산·출하·재고지수(원지수)

	평균	1	2	3	4	5	6	7	8	9	10	11	12
	Average	Jan.	Feb.	Mar.	Apr.	May.	Jun.	Jul.	Aug.	Sep.	Oct.	Nov.	Dec.
352. 기타화학제품제조업													
OTHER CHEMICAL PRODUCTS													
생산(PRODUCTION, 97.8)													
1985	100.0	99.2	89.2	94.0	107.6	64.1	66.1	124.8	132.4	130.0	93.7	108.2	91.4
1986	151.4	120.7	102.3	112.0	140.3	146.5	174.7	161.7	151.8	171.5	199.3	174.6	160.9
1987	194.2	208.2	183.7	216.7	219.5	153.2	209.5	198.9	169.6	209.8	188.4	175.7	195.2
1988	268.3	239.5	221.3	279.1	231.2	279.6	289.3	320.1	272.7	241.0	277.1	259.7	309.4
1989	417.4	288.7	330.6	372.7	316.2	395.8	414.0	375.9	390.4	491.5	521.4	559.4	552.2
1990	692.6	606.2	560.3	628.8	551.9	619.7	711.5	702.9	689.4	740.7	777.5	846.8	875.3
1991	1066.5	908.4	912.2	1153.7	1106.7	1023.0	939.7	1086.5	1101.7	1006.6	1417.2	1077.2	1065.1
1992	1053.7	978.7	1024.0	1044.4	1143.8	1041.9	1089.2						
출하(SHIPMENT, 69.5)													
1985	100.0	82.4	84.2	92.2	107.8	95.1	106.9	137.6	93.7	96.7	102.9	111.1	89.2
1986	150.4	143.8	118.5	134.8	159.8	150.7	172.8	184.1	137.8	153.0	190.0	140.6	118.5
1987	199.8	225.5	211.7	202.9	231.0	233.7	198.3	215.0	166.9	192.7	184.7	170.0	165.6
1988	265.4	222.5	266.8	324.5	259.5	279.6	273.9	303.1	236.5	241.2	258.4	255.3	263.8
1989	419.3	338.9	332.9	405.6	378.1	438.7	422.5	384.0	373.2	458.3	505.3	520.7	473.5
1990	692.2	567.3	645.7	607.3	608.4	710.1	710.3	709.6	632.7	724.9	772.3	812.9	804.4
1991	1036.8	926.0	874.0	1169.5	1118.1	1021.1	901.8	1073.5	1024.1	951.6	1272.4	1069.1	1040.6
1992	1036.0	963.4	1026.3	990.3	1181.0	1006.1	1049.2						
재고(INVENTORY, 108.3)													
1985	100.0	80.0	91.9	94.6	92.4	82.9	95.2	86.1	98.1	119.3	109.2	119.4	129.7
1986	117.3	125.1	128.0	122.5	122.3	110.4	113.4	91.5	99.9	110.2	115.3	119.2	150.3
1987	125.5	128.2	131.6	153.7	132.7	98.4	117.0	110.1	118.0	128.1	120.8	127.4	139.6
1988	157.6	158.9	145.7	133.6	137.5	143.8	170.1	152.7	161.9	158.5	158.4	170.4	199.4
1989	215.8	217.9	225.9	217.1	206.9	194.0	193.4	180.6	197.3	210.6	224.9	247.9	272.6
1990	236.7	248.9	244.8	235.9	221.9	215.2	226.1	221.4	228.2	218.9	234.2	266.5	278.5
1991	252.1	270.1	272.0	260.1	240.8	241.8	226.6	216.1	214.4	237.5	269.4	293.6	282.9
1992	306.7	293.4	294.0	303.8	309.6	321.0	318.6						
354. 기타석유및석탄제품제조업													
MISCELLANEOUS PRODUCTS OF PETROLEUM AND COAL													
생산(PRODUCTION, 86.3)													
1985	100.0	135.9	96.7	107.5	83.9	46.0	32.1	35.8	68.3	86.0	180.1	154.6	173.2
1986	121.1	124.2	88.3	104.8	124.5	75.0	57.4	64.6	79.1	112.1	239.3	213.4	170.4
1987	114.3	130.5	105.9	100.0	102.3	71.4	70.2	54.5	61.8	160.3	161.0	174.9	178.8
1988	125.3	111.5	107.0	113.8	121.4	96.9	104.5	109.0	107.8	153.1	178.9	150.7	148.6
1989	120.4	99.7	82.4	96.6	83.0	94.2	101.0	54.0	96.7	118.1	240.7	179.5	198.8
1990	133.4	86.2	76.5	92.5	129.8	95.1	100.4	117.0	149.3	175.5	199.3	216.7	162.4
1991	127.4	103.5	62.5	94.6	166.1	174.2	148.7	91.5	128.0	151.0	157.4	118.2	132.8
1992	88.4	71.1	42.4	92.6	87.8	123.2	113.2						
출하(SHIPMENT, 235.3)													
1985	100.0	140.5	100.0	111.1	85.5	44.6	31.4	35.0	65.0	85.9	176.7	153.2	171.0
1986	117.4	128.5	91.2	107.2	119.8	70.0	52.7	60.0	71.8	105.1	230.7	204.4	167.1
1987	112.5	134.9	109.5	102.7	103.1	68.6	66.1	49.3	60.3	153.3	162.0	169.9	170.5
1988	119.6	114.2	110.1	115.1	116.2	89.3	91.4	94.0	94.9	139.9	177.0	150.4	142.2
1989	113.4	102.9	83.8	96.1	79.0	86.2	88.2	49.5	80.0	109.8	226.3	172.3	186.5
1990	122.9	89.1	79.1	90.0	118.5	84.5	85.0	99.3	126.6	158.8	187.3	204.7	152.3
1991	113.9	103.5	63.5	89.0	142.4	152.8	126.7	75.8	103.7	129.9	148.4	109.3	122.0
1992	78.5	69.5	42.5	82.8	76.9	104.7	94.7						

I-11 전라북도 업종별 생산·출하·재고지수(원지수)

	평균	1	2	3	4	5	6	7	8	9	10	11	12
	Average	Jan.	Feb.	Mar.	Apr.	May.	Jun.	Jul.	Aug.	Sep.	Oct.	Nov.	Dec.
355. 고무제품제조업													
RUBBER PRODUCTS													
생산(PRODUCTION, 106.2)													
1985	100.0	92.6	85.7	108.9	112.7	109.2	104.8	126.0	107.1	86.4	84.0	89.5	91.9
1986	110.3	100.4	81.9	87.4	103.3	112.4	115.2	144.1	121.6	121.5	123.6	99.9	112.0
1987	116.6	87.7	89.6	100.4	97.9	121.3	119.0	149.3	109.8	145.3	127.1	121.0	130.4
1988	121.9	145.1	135.2	139.0	144.6	148.2	155.2	135.1	127.0	94.7	80.1	77.8	80.8
1989	83.3	62.9	53.0	74.7	84.2	89.8	96.5	85.6	92.8	94.0	89.5	80.8	95.9
1990	91.3	83.5	81.5	105.0	116.1	103.9	129.5	108.6	96.9	89.2	71.6	60.9	48.3
1991	49.0	49.6	47.8	48.8	58.4	59.2	51.7	59.6	49.8	51.5	49.5	28.4	33.2
1992	38.5	37.9	28.5	43.2	47.2	35.2	39.2						
출하(SHIPMENT, 100.0)													
1985	100.0	98.9	76.9	89.9	106.4	113.3	125.7	125.1	105.7	98.6	73.8	78.7	103.6
1986	116.1	110.4	92.4	91.8	90.9	117.4	117.2	162.5	129.0	136.5	119.1	111.1	114.7
1987	128.1	95.7	117.3	74.0	82.1	168.8	160.7	165.6	97.6	159.7	135.6	130.8	149.1
1988	136.5	140.2	128.6	145.8	165.3	183.7	174.7	147.3	150.9	125.3	105.2	61.0	109.8
1989	89.8	51.5	63.7	70.8	84.4	93.5	128.8	92.9	112.5	77.7	93.7	84.2	123.4
1990	105.0	95.0	103.6	122.3	116.6	117.0	166.1	109.2	128.2	127.8	69.3	46.7	57.8
1991	52.2	34.4	60.8	49.0	61.9	63.9	65.4	65.4	64.1	42.1	38.6	28.1	52.4
1992	45.1	42.0	31.5	41.9	65.4	47.7	42.0						
재고(INVENTORY, 57.9)													
1985	100.0	48.6	60.4	84.2	97.3	102.7	87.1	95.3	108.5	99.9	122.0	144.1	146.5
1986	181.1	147.8	142.7	148.4	170.9	179.4	191.2	192.4	192.0	185.2	204.7	202.7	215.6
1987	208.6	216.2	197.8	237.2	264.7	221.9	176.3	172.5	200.5	195.4	207.9	208.9	203.7
1988	109.9	116.4	149.1	149.2	139.9	120.3	116.3	119.0	108.5	82.5	59.4	90.4	67.5
1989	106.0	94.7	91.3	109.1	118.8	119.5	90.7	92.4	80.7	112.0	117.4	130.6	114.7
1990	73.0	116.4	101.2	94.6	109.0	105.6	75.2	92.7	61.4	14.3	18.4	44.8	42.9
1991	58.9	67.8	53.7	57.6	58.0	56.1	45.6	47.8	38.0	56.9	77.9	85.0	62.5
1992	61.0	63.6	65.6	74.8	62.0	49.8	50.5						
356. 달리분류되지않은플라스틱제품제조업													
OTHER PLASTIC PRODUCTS													
생산(PRODUCTION, 25.5)													
1985	100.0	97.0	89.5	175.5	215.4	38.2	39.1	55.4	71.3	83.4	88.6	105.1	139.1
1986	176.9	217.3	191.1	226.3	132.9	137.1	136.7	131.4	116.4	143.6	190.4	228.8	271.3
1987	149.1	180.5	253.3	228.5	206.4	182.9	170.2	98.2	97.6	115.7	110.9	92.8	52.7
1988	105.9	107.3	95.1	117.8	207.2	84.0	80.2	76.3	84.8	88.0	126.8	103.4	100.3
1989	93.6	139.0	86.7	100.9	108.1	68.3	85.5	73.7	67.0	68.4	122.2	117.7	85.3
1990	113.4	71.5	68.3	121.9	127.2	121.6	110.6	88.7	103.5	123.2	115.6	158.4	150.6
1991	145.4	110.7	113.6	120.4	132.7	135.4	115.6	123.9	150.7	161.1	165.5	225.2	189.5
1992	225.6	222.0	214.0	255.6	218.4	224.3	219.2						
출하(SHIPMENT, 33.9)													
1985	100.0	67.8	44.5	220.6	192.1	95.8	50.7	56.4	70.0	69.4	75.5	84.1	171.0
1986	175.4	248.0	206.3	257.9	138.6	130.5	132.4	137.7	111.6	128.3	139.3	192.5	281.7
1987	157.3	161.2	236.0	205.5	197.1	258.1	163.8	106.2	96.1	122.3	117.9	118.5	105.5
1988	104.1	65.7	60.5	129.5	159.6	170.4	87.3	86.5	85.9	84.3	121.4	89.2	109.4
1989	88.6	78.8	74.2	87.5	109.8	82.0	90.8	63.6	76.1	84.6	107.9	102.6	105.5
1990	113.8	56.7	94.5	150.7	126.7	107.9	116.2	97.4	111.6	120.8	107.5	130.7	144.3
1991	137.1	58.4	61.2	140.3	134.1	125.8	158.1	146.0	144.6	172.6	168.0	178.3	157.5
1992	176.5	153.2	159.0	220.7	206.8	143.7	175.8						
재고(INVENTORY, 15.7)													
1985	100.0	80.3	123.6	94.4	135.0	86.6	77.0	77.1	82.4	97.8	109.3	130.1	104.6
1986	133.8	111.6	109.3	93.3	90.5	111.9	120.5	113.5	122.9	152.5	183.5	211.4	184.4
1987	210.9	214.0	255.8	278.3	294.0	220.3	208.8	203.7	200.2	190.6	183.5	162.5	119.0
1988	134.1	153.6	182.4	158.2	192.6	122.4	127.2	120.0	110.0	111.9	111.1	122.0	98.2
1989	151.3	138.0	133.5	144.1	155.2	148.9	150.1	157.8	171.9	155.1	153.7	172.8	134.4
1990	150.7	181.7	164.1	130.7	126.9	150.8	146.2	133.9	124.3	144.2	158.5	186.0	161.5
1991	212.7	203.7	249.3	232.2	245.8	261.9	219.9	191.9	203.0	179.0	185.9	180.4	199.1
1992	205.5	204.1	228.2	198.0	196.2	211.7	194.6						

I-11 전라북도 업종별 생산·출하·재고지수(원지수)

평균	1	2	3	4	5	6	7	8	9	10	11	12
Average	Jan.	Feb.	Mar.	Apr.	May.	Jun.	Jul.	Aug.	Sep.	Oct.	Nov.	Dec.

36. 비금속광물제품제조업(석유및석탄제품제외)

NON-METALLIC MINERAL PRODUCTS, EXCEPT PRODUCTS OF PETROLEUM AND COAL

생산(PRODUCTION, 868.6)

1985	100.0	87.9	79.5	96.5	94.2	110.4	106.9	109.4	111.4	97.8	99.7	99.6	106.3
1986	146.8	121.9	105.5	124.7	143.4	154.0	156.4	158.6	145.4	157.5	172.7	160.1	161.1
1987	168.6	117.6	149.9	159.9	177.6	182.1	174.9	174.8	160.4	172.6	183.9	180.7	188.7
1988	187.0	154.5	149.2	187.4	200.0	206.9	198.6	185.9	196.5	183.2	196.7	189.4	196.0
1989	178.4	152.2	156.8	191.4	174.0	178.6	178.3	175.4	175.5	181.0	193.0	194.2	190.6
1990	206.5	177.1	149.0	179.4	188.6	193.8	187.0	194.4	198.7	235.8	254.0	267.1	253.2
1991	259.9	254.8	231.9	287.7	255.8	234.2	239.6	229.5	225.5	270.6	304.9	284.9	299.4
1992	288.4	275.7	266.8	292.5	295.8	321.3	278.4						

출하(SHIPMENT, 727.6)

1985	100.0	65.3	66.4	102.0	98.7	116.2	99.0	108.5	99.2	98.4	110.9	129.2	105.8
1986	139.4	66.1	79.7	122.0	161.8	158.2	158.4	151.3	139.9	159.8	161.4	162.1	152.5
1987	164.1	98.6	98.6	148.6	162.4	181.0	176.1	167.7	162.3	178.1	189.3	203.0	204.1
1988	186.3	136.3	123.9	184.8	223.4	220.8	200.3	201.0	182.1	187.2	204.7	196.3	175.1
1989	179.3	127.1	127.2	174.6	191.9	191.0	186.9	192.0	175.5	174.2	206.3	199.7	205.6
1990	211.0	146.4	130.8	200.7	218.8	235.0	204.3	215.4	217.7	238.1	219.5	246.6	258.2
1991	262.0	220.6	186.2	239.8	270.6	265.4	273.4	270.1	250.6	261.1	314.5	297.3	294.5
1992	265.8	237.5	197.7	277.1	281.8	289.1	311.9						

재고(INVENTORY, 758.2)

1985	100.0	100.4	104.0	99.8	98.1	92.5	99.9	97.3	107.4	110.0	106.2	92.8	91.6
1986	104.3	117.7	125.5	121.9	111.5	104.5	99.8	101.2	96.3	90.7	91.7	93.7	97.1
1987	107.4	97.9	121.1	119.2	125.1	122.8	116.0	119.6	117.0	108.9	90.4	74.9	75.8
1988	88.3	80.8	120.5	116.8	100.5	91.5	79.0	69.9	83.7	86.7	77.5	72.4	80.2
1989	117.6	94.1	106.5	116.0	128.1	115.4	105.2	107.9	137.6	132.3	122.7	127.1	118.5
1990	150.2	152.3	173.1	160.1	146.2	135.2	141.0	125.5	133.8	127.4	168.5	178.5	160.7
1991	180.5	166.5	188.4	222.4	218.9	195.3	203.3	177.7	167.6	170.2	160.4	150.3	144.5
1992	206.3	153.3	199.3	211.3	220.1	241.0	213.1						

361. 도기·자기및토기제조업

POTTERY, CHINA AND EARTHENWARE

생산(PRODUCTION, 19.7)

1985	100.0	73.3	75.4	108.8	102.5	85.3	97.3	93.2	104.9	106.2	118.2	135.5	101.1
1986	95.9	85.5	86.2	95.6	96.0	82.4	78.9	114.1	108.4	103.3	104.4	116.9	79.0
1987	101.5	80.1	74.0	88.0	81.6	83.9	112.1	98.9	77.8	94.4	107.9	152.4	166.8
1988	101.3	93.8	110.7	112.2	86.3	63.9	180.2	104.8	130.8	82.4	75.3	96.4	78.4
1989	70.6	63.0	82.4	79.2	70.9	60.1	33.7	92.3	98.4	90.5	83.8	66.2	26.3
1990	40.6	34.9	47.6	64.0	52.8	41.4	40.9	39.0	34.5	36.5	33.7	31.8	29.6
1991	31.6	26.1	25.6	26.8	42.5	30.7	29.5	39.3	30.7	38.8	28.2	31.3	29.4
1992	32.9	32.3	24.0	35.3	34.2	24.7	47.2						

출하(SHIPMENT, 10.0)

1985	100.0	74.1	90.6	105.4	96.5	92.0	90.2	96.0	100.8	87.2	103.4	181.4	82.4
1986	98.3	89.4	73.5	83.6	87.3	111.3	83.3	138.7	106.5	106.1	103.4	119.7	76.2
1987	104.9	80.6	76.9	97.9	79.5	78.1	118.5	99.5	99.1	99.7	89.9	152.7	186.7
1988	101.5	92.5	110.1	112.5	90.6	62.1	176.0	102.0	132.1	85.4	81.6	96.2	76.7
1989	72.1	62.1	82.5	77.3	78.1	66.4	38.4	93.3	100.5	90.8	86.9	61.7	27.6
1990	40.4	34.6	26.4	54.5	46.9	43.7	43.1	40.8	35.8	40.7	42.0	41.0	35.3
1991	34.6	28.8	27.8	31.6	45.6	33.6	32.0	41.1	31.3	41.8	32.8	34.2	34.8
1992	34.6	37.1	25.8	35.7	37.4	24.5	47.1						

재고(INVENTORY, 9.1)

1985	100.0	89.7	75.9	80.0	90.3	82.8	96.6	93.1	99.3	131.7	159.3	87.6	116.6
1986	96.5	107.6	135.9	135.9	152.4	106.9	100.7	64.1	68.3	67.6	71.0	71.7	75.9
1987	49.0	73.1	66.9	49.0	57.2	67.6	53.9	56.6	26.2	19.3	51.0	51.0	14.5
1988	16.3	15.2	12.4	13.1	13.1	13.1	17.2	19.3	20.0	21.4	17.2	17.9	15.2
1989	14.2	14.5	12.4	13.8	11.7	9.7	11.0	12.4	12.4	13.8	12.4	23.4	23.4
1990	76.1	23.4	58.6	77.2	89.0	90.3	91.7	93.1	92.4	89.0	77.2	69.0	62.8
1991	53.5	60.0	57.9	56.6	55.2	55.2	55.2	55.2	54.5	53.8	49.7	48.3	40.7
1992	40.9	44.8	42.8	42.1	37.2	38.6	40.0						

I-11 전라북도 업종별 생산·출하·재고지수(원지수)

	평균	1	2	3	4	5	6	7	8	9	10	11	12
	Average	Jan.	Feb.	Mar.	Apr.	May.	Jun.	Jul.	Aug.	Sep.	Oct.	Nov.	Dec.
362. 유리및유리제품제조업													
GLASS AND GLASS PRODUCTS													
생산(PRODUCTION, 622.8)													
1985	100.0	108.9	91.9	100.3	91.9	109.2	105.2	107.1	106.3	88.6	88.0	87.8	114.8
1986	158.4	151.5	124.0	132.3	144.9	159.1	164.6	170.8	152.5	167.7	180.1	167.8	185.5
1987	174.5	141.5	177.0	170.3	181.8	177.3	175.9	179.9	161.2	169.1	187.1	179.3	193.5
1988	185.7	171.2	159.2	185.7	197.9	208.1	186.0	178.0	185.7	175.7	191.9	185.0	204.3
1989	158.2	160.6	165.9	179.5	145.4	147.8	149.3	147.2	141.7	155.6	158.8	171.9	175.2
1990	184.3	183.9	140.5	138.1	158.3	161.6	163.2	154.9	160.3	212.9	243.7	253.0	241.6
1991	246.9	265.1	248.3	285.1	217.1	204.3	200.4	203.2	196.5	268.9	288.3	274.0	312.2
1992	291.7	287.0	288.3	292.1	286.3	329.7	266.6						
출하(SHIPMENT, 474.0)													
1985	100.0	84.6	79.4	109.0	98.0	118.2	93.3	105.8	86.6	85.2	101.5	125.7	112.8
1986	151.5	79.6	95.5	128.9	168.2	165.7	169.1	166.5	145.5	177.8	168.2	172.5	180.6
1987	170.0	126.2	117.0	151.6	159.2	174.5	179.8	170.0	167.5	175.2	192.8	210.7	215.6
1988	181.7	153.1	136.3	171.7	225.0	224.2	176.9	193.6	157.6	173.9	199.8	192.5	175.5
1989	148.2	132.1	126.3	141.6	160.4	149.1	148.4	159.7	131.9	131.2	157.1	169.6	171.4
1990	174.8	140.3	111.0	145.2	178.7	206.0	175.2	159.0	167.7	199.1	184.6	203.4	227.8
1991	235.5	199.9	178.1	194.0	215.1	230.9	234.7	258.7	210.4	240.3	284.7	278.6	300.1
1992	247.8	226.7	191.9	257.6	247.8	267.5	295.5						
재고(INVENTORY, 637.9)													
1985	100.0	102.5	105.9	101.4	99.6	90.9	99.4	96.8	107.6	111.2	105.6	89.9	89.2
1986	101.1	118.1	125.6	121.7	111.2	102.5	97.0	97.4	92.5	85.7	84.3	86.8	90.0
1987	99.6	91.0	116.8	117.2	124.4	119.9	109.4	117.2	111.1	100.3	76.9	60.6	50.8
1988	54.8	59.3	75.9	79.1	60.5	54.8	50.0	41.2	50.2	54.6	42.3	38.7	51.6
1989	86.1	64.1	80.7	95.4	88.8	87.6	77.5	82.8	83.3	94.0	94.8	93.8	89.9
1990	99.5	114.2	124.4	118.5	111.3	91.2	88.8	86.8	74.4	75.0	91.7	105.4	112.1
1991	144.2	130.2	160.1	195.1	197.6	177.0	156.9	130.1	117.7	125.4	120.5	112.2	107.4
1992	161.9	121.4	157.6	165.2	171.4	194.1	161.9						
369. 기타비금속광물제품제조업													
OTHER NON-METALLIC MINERAL PRODUCTS													
생산(PRODUCTION, 226.1)													
1985	100.0	31.5	45.8	84.9	99.8	116.0	112.6	117.1	126.2	122.7	130.4	128.8	83.2
1986	119.2	43.7	56.1	106.0	143.2	146.5	140.4	128.9	128.9	134.1	158.3	142.7	101.1
1987	158.2	54.9	82.0	137.3	174.5	203.8	177.5	167.5	165.5	189.2	181.9	187.1	177.3
1988	198.1	113.6	125.2	198.7	215.4	216.2	235.0	214.7	231.9	212.7	220.6	209.7	183.3
1989	243.4	136.7	138.3	234.0	261.8	273.7	270.7	260.3	275.3	259.0	296.8	266.9	247.1
1990	282.0	170.7	181.4	303.0	283.8	295.8	265.1	316.8	318.8	316.3	301.6	326.4	304.6
1991	315.4	246.2	204.5	317.6	380.9	334.2	365.9	318.4	322.5	295.7	374.8	337.1	287.6
1992	301.8	265.9	228.8	316.0	344.8	323.8	331.2						
출하(SHIPMENT, 243.6)													
1985	100.0	27.4	40.1	88.5	100.1	113.3	110.5	114.4	123.6	124.6	129.5	133.8	93.2
1986	117.6	38.9	49.4	110.3	152.3	145.7	140.5	122.3	130.3	127.0	150.7	143.5	100.9
1987	155.2	45.8	63.6	145.0	172.0	198.0	171.1	166.1	154.6	186.9	186.6	189.9	182.4
1988	198.9	105.4	100.4	213.3	225.7	220.8	246.8	219.4	231.9	217.4	219.4	207.8	178.5
1989	244.2	119.8	130.9	242.6	257.9	277.6	267.9	258.8	263.2	261.2	307.0	264.1	279.4
1990	288.3	162.7	173.5	314.8	303.8	299.3	267.6	332.4	322.6	322.3	294.8	339.1	326.4
1991	323.0	268.8	208.3	337.3	387.7	342.2	358.8	301.9	338.0	310.5	384.1	344.3	294.4
1992	310.4	266.7	216.3	324.9	358.1	342.0	354.7						
재고(INVENTORY, 111.2)													
1985	100.0	89.2	95.3	92.3	90.2	102.5	102.6	100.8	107.2	101.5	104.9	109.6	103.4
1986	123.5	116.5	124.3	121.8	109.8	116.1	115.7	126.4	120.1	121.4	135.9	134.7	139.5
1987	156.7	139.2	150.1	135.9	135.2	143.7	159.3	138.8	158.0	166.0	171.6	158.6	224.2
1988	286.0	209.3	383.3	341.5	337.0	308.6	250.4	238.7	280.9	276.6	284.4	270.4	249.5
1989	307.1	272.4	261.6	242.4	363.5	283.8	271.6	260.3	458.9	362.1	292.2	326.4	290.4
1990	446.9	381.1	461.7	405.1	350.8	391.2	444.0	350.0	477.8	430.9	616.3	606.8	447.7
1991	398.8	383.6	361.4	392.5	354.4	311.8	481.5	460.5	462.8	436.4	398.0	377.3	365.8
1992	474.8	345.3	451.4	490.0	514.5	526.8	520.8						

I-11 전라북도 업종별 생산·출하·재고지수(원지수)

	평균	1	2	3	4	5	6	7	8	9	10	11	12
	Average	Jan.	Feb.	Mar.	Apr.	May.	Jun.	Jul.	Aug.	Sep.	Oct.	Nov.	Dec.
37. 제1차금속산업													
BASIC METAL INDUSTRIES													
생산(PRODUCTION, 113.5)													
1985	100.0	96.0	97.4	108.6	118.8	116.6	65.5	84.6	84.6	78.2	103.3	120.7	125.6
1986	127.3	72.9	84.1	131.0	126.8	136.9	138.8	131.8	113.7	130.9	159.7	128.9	172.3
1987	121.8	118.4	123.6	143.0	128.1	122.3	134.7	136.7	109.5	103.8	93.5	116.0	132.2
1988	115.4	116.2	114.2	128.9	102.4	107.9	111.9	151.7	112.4	89.6	137.0	116.1	96.2
1989	84.7	57.8	61.6	135.4	90.3	97.9	108.1	91.5	76.5	66.9	66.5	74.9	88.5
1990	90.5	85.4	91.2	112.6	108.2	90.5	98.1	93.1	73.6	74.0	65.2	81.4	112.3
1991	114.9	91.7	61.8	94.8	117.8	128.5	127.1	117.9	128.6	124.2	133.1	133.9	119.4
1992	129.2	121.7	109.1	122.9	92.6	182.3	146.8						
출하(SHIPMENT, 112.6)													
1985	100.0	50.7	115.0	125.7	106.0	138.3	78.7	67.8	83.2	66.2	82.4	96.3	189.9
1986	123.6	35.8	73.8	128.4	120.7	178.2	167.3	101.9	104.0	73.0	215.8	112.4	171.5
1987	121.9	60.8	97.3	98.8	143.7	133.4	137.9	148.4	98.3	113.5	118.6	161.8	150.1
1988	116.9	73.1	80.0	146.9	132.0	118.6	94.3	182.8	77.9	94.8	94.6	121.3	186.9
1989	98.1	54.0	59.0	89.2	90.7	175.9	160.7	102.4	87.9	69.3	115.2	107.0	65.9
1990	78.0	64.4	40.9	78.1	116.6	74.5	110.9	88.8	84.0	71.7	48.0	59.0	98.9
1991	99.3	66.4	57.1	75.6	72.5	120.9	113.2	99.3	116.5	106.7	122.8	109.4	131.4
1992	109.7	117.0	68.3	98.9	99.6	167.5	106.8						
재고(INVENTORY, 366.1)													
1985	100.0	112.7	105.8	100.2	103.8	96.8	92.2	95.9	95.7	98.0	102.8	108.2	87.9
1986	102.9	99.2	103.3	105.1	107.3	95.6	88.0	97.9	100.9	118.6	102.5	108.2	108.6
1987	139.7	123.8	132.4	148.1	145.4	145.2	145.9	143.5	146.2	146.9	141.3	131.0	126.6
1988	140.3	140.0	149.3	144.6	137.8	136.4	142.1	128.3	138.8	138.6	151.6	151.3	124.8
1989	100.0	126.6	128.0	128.4	129.9	109.0	94.8	93.1	91.5	92.9	76.4	62.8	66.2
1990	74.5	69.1	80.5	86.4	80.2	82.0	74.7	73.7	68.2	66.4	68.5	72.2	72.5
1991	80.1	74.9	73.4	75.0	83.2	82.1	82.4	83.3	82.5	82.8	81.1	84.3	76.7
1992	81.1	73.5	81.8	84.8	79.0	79.8	87.5						
371. 철강산업													
IRON AND STEEL INDUSTRIES													
생산(PRODUCTION, 113.5)													
1985	100.0	96.0	97.4	108.6	118.8	116.6	65.5	84.6	84.6	78.2	103.3	120.7	125.6
1986	127.3	72.9	84.1	131.0	126.8	136.9	138.8	131.8	113.7	130.9	159.7	128.9	172.3
1987	121.8	118.4	123.6	143.0	128.1	122.3	134.7	136.7	109.5	103.8	93.5	116.0	132.2
1988	115.4	116.2	114.2	128.9	102.4	107.9	111.9	151.7	112.4	89.6	137.0	116.1	96.2
1989	84.7	57.8	61.6	135.4	90.3	97.9	108.1	91.5	76.5	66.9	66.5	74.9	88.5
1990	90.5	85.4	91.2	112.6	108.2	90.5	98.1	93.1	73.6	74.0	65.2	81.4	112.3
1991	114.9	91.7	61.8	94.8	117.8	128.5	127.1	117.9	128.6	124.2	133.1	133.9	119.4
1992	129.2	121.7	109.1	122.9	92.6	182.3	146.8						
출하(SHIPMENT, 112.6)													
1985	100.0	50.7	115.0	125.7	106.0	138.3	78.7	67.8	83.2	66.2	82.4	96.3	189.9
1986	123.6	35.8	73.8	128.4	120.7	178.2	167.3	101.9	104.0	73.0	215.8	112.4	171.5
1987	121.9	60.8	97.3	98.8	143.7	133.4	137.9	148.4	98.3	113.5	118.6	161.8	150.1
1988	116.9	73.1	80.0	146.9	132.0	118.6	94.3	182.8	77.9	94.8	94.6	121.3	186.9
1989	98.1	54.0	59.0	89.2	90.7	175.9	160.7	102.4	87.9	69.3	115.2	107.0	65.9
1990	78.0	64.4	40.9	78.1	116.6	74.5	110.9	88.8	84.0	71.7	48.0	59.0	98.9
1991	99.3	66.4	57.1	75.6	72.5	120.9	113.2	99.3	116.5	106.7	122.8	109.4	131.4
1992	109.7	117.0	68.3	98.9	99.6	167.5	106.8						
재고(INVENTORY, 366.1)													
1985	100.0	112.7	105.8	100.2	103.8	96.8	92.2	95.9	95.7	98.0	102.8	108.2	87.9
1986	102.9	99.2	103.3	105.1	107.3	95.6	88.0	97.9	100.9	118.6	102.5	108.2	108.6
1987	139.7	123.8	132.4	148.1	145.4	145.2	145.9	143.5	146.2	146.9	141.3	131.0	126.6
1988	140.3	140.0	149.3	144.6	137.8	136.4	142.1	128.3	138.8	138.6	151.6	151.3	124.8
1989	100.0	126.6	128.0	128.4	129.9	109.0	94.8	93.1	91.5	92.9	76.4	62.8	66.2
1990	74.5	69.1	80.5	86.4	80.2	82.0	74.7	73.7	68.2	66.4	68.5	72.2	72.5
1991	80.1	74.9	73.4	75.0	83.2	82.1	82.4	83.3	82.5	82.8	81.1	84.3	76.7
1992	81.1	73.5	81.8	84.8	79.0	79.8	87.5						

I-11 전라북도 업종별 생산·출하·재고지수(원지수)

	평균	1	2	3	4	5	6	7	8	9	10	11	12
	Average	Jan.	Feb.	Mar.	Apr.	May.	Jun.	Jul.	Aug.	Sep.	Oct.	Nov.	Dec.

38. 조립금속제품, 기계및장비제조업

FABRICATED METAL PRODUCT, MACHINERY AND EQUIPMENT

생산(PRODUCTION, 311.5)

1985	100.0	108.6	84.2	98.4	101.0	97.4	98.3	113.4	111.4	99.9	94.3	85.1	107.5
1986	144.7	106.0	101.4	165.5	169.0	142.3	138.7	175.1	138.6	176.7	145.6	134.2	143.7
1987	163.8	138.9	135.5	148.3	140.7	167.5	203.9	139.9	188.8	208.4	179.1	161.6	152.5
1988	174.7	140.8	145.3	168.9	186.4	151.4	175.4	193.5	149.8	217.9	164.6	217.2	185.5
1989	162.7	156.6	125.4	142.4	172.3	156.1	175.6	184.9	165.3	197.4	157.0	155.8	163.7
1990	190.4	157.5	153.5	159.8	178.6	175.5	221.5	212.7	177.1	253.6	229.5	185.9	179.3
1991	215.5	169.8	150.3	194.9	236.0	247.4	227.6	274.0	263.3	228.6	213.9	210.9	169.1
1992	197.4	173.9	152.2	181.0	226.2	225.3	225.9						

출하(SHIPMENT, 250.2)

1985	100.0	94.0	75.6	92.5	84.3	87.1	110.9	95.2	112.5	109.2	100.4	99.2	139.0
1986	142.8	105.5	101.8	140.4	179.8	134.7	145.0	174.5	151.8	169.8	140.0	125.7	144.8
1987	163.4	114.7	125.6	137.4	156.8	150.1	219.7	164.1	198.2	225.3	168.4	136.1	164.0
1988	184.2	151.1	149.2	173.4	161.9	176.3	189.5	172.5	205.4	223.0	209.0	208.6	190.0
1989	192.4	148.5	140.4	167.6	185.6	181.4	199.5	184.4	237.3	246.8	204.8	180.8	231.5
1990	217.9	151.7	188.3	187.4	193.2	220.4	244.0	219.6	265.7	248.0	268.3	231.2	196.9
1991	226.7	180.8	184.7	221.9	222.0	258.1	247.6	251.9	274.1	253.0	267.2	192.1	166.7
1992	227.9	190.0	185.5	213.7	248.9	235.9	293.3						

재고(INVENTORY, 313.2)

1985	100.0	65.7	75.0	84.2	114.6	131.6	101.5	120.0	112.6	108.9	106.6	93.4	86.4
1986	115.1	109.6	109.3	141.4	130.3	136.8	128.2	119.5	104.9	100.7	95.6	97.0	107.4
1987	139.7	122.7	125.1	145.2	133.3	154.6	156.1	147.1	139.3	127.8	130.6	151.9	142.7
1988	142.6	135.0	135.1	131.0	163.4	156.7	147.5	165.4	128.0	144.7	119.3	137.5	147.5
1989	194.2	182.4	189.6	192.3	199.0	195.4	199.1	219.4	223.4	199.3	185.1	194.3	150.8
1990	172.9	188.9	181.3	182.4	186.5	172.1	181.3	198.5	155.3	173.7	156.2	146.6	152.6
1991	231.4	178.2	168.7	171.1	216.9	221.2	227.5	269.9	277.9	268.8	228.0	264.0	285.0
1992	280.8	295.8	288.4	282.9	267.4	289.4	260.6						

381. 조립금속제조업(기계및장비제외)

FABRICATED METAL PRODUCT, EXCEPT MACHINERY AND EQUIPMENT

생산(PRODUCTION, 126.1)

1985	100.0	111.8	118.6	128.7	108.7	83.7	74.6	76.8	71.7	81.0	110.5	114.1	119.5
1986	115.7	115.8	85.7	101.3	94.7	100.3	100.0	116.4	130.8	126.9	133.6	132.4	150.8
1987	142.3	117.3	124.4	130.6	136.3	143.5	140.6	137.3	123.5	131.8	173.1	182.0	166.8
1988	149.2	175.1	155.7	158.1	151.9	147.5	153.6	141.8	131.4	127.3	136.5	155.4	156.0
1989	127.3	142.6	117.2	124.8	135.7	120.3	139.4	116.1	121.3	127.1	127.6	120.5	134.5
1990	119.3	115.1	116.8	135.8	126.9	116.1	122.1	117.9	115.1	114.6	105.8	125.7	119.4
1991	100.2	119.2	98.4	95.2	95.8	97.0	104.7	116.1	100.6	91.3	95.3	95.7	93.3
1992	67.5	93.6	59.9	61.1	66.1	62.2	62.1						

출하(SHIPMENT, 103.4)

1985	100.0	122.2	110.8	117.6	83.3	67.1	80.3	83.8	96.8	85.0	106.5	126.3	120.1
1986	117.7	92.1	94.5	85.1	90.3	103.5	107.8	129.2	141.7	142.1	149.4	126.8	149.8
1987	145.3	116.5	151.2	119.3	137.9	142.1	145.6	150.1	125.1	145.3	173.1	167.4	170.3
1988	155.3	176.7	162.7	164.3	149.6	157.0	162.6	143.3	145.4	127.6	155.5	166.2	152.4
1989	128.2	119.5	132.4	128.3	133.2	122.3	146.1	110.9	121.5	135.9	129.3	110.7	148.8
1990	120.5	110.2	108.6	142.1	133.9	115.9	119.4	112.9	114.0	124.2	111.5	127.3	125.6
1991	99.9	112.9	106.6	89.2	88.7	109.2	99.4	116.1	100.3	91.0	96.3	92.8	96.6
1992	65.6	91.3	53.3	60.2	72.9	46.1	70.0						

재고(INVENTORY, 148.0)

1985	100.0	45.2	58.6	82.0	119.8	139.4	134.9	131.6	101.3	95.0	102.2	91.1	98.8
1986	138.5	139.5	130.3	153.7	161.2	163.8	155.8	146.2	135.0	119.6	107.7	117.0	131.7
1987	142.6	135.7	105.8	129.7	135.9	147.0	151.8	147.1	151.3	143.6	143.4	163.0	157.4
1988	123.5	157.6	141.6	129.3	134.8	124.2	126.4	131.5	120.1	118.3	100.5	93.5	103.8
1989	120.1	140.5	124.0	126.9	132.9	127.9	114.4	120.2	122.6	107.4	106.0	115.1	102.9
1990	87.9	106.8	108.2	100.0	87.3	84.1	89.7	94.5	92.5	82.9	74.3	73.4	61.7
1991	64.9	71.1	56.7	63.8	72.4	53.7	61.6	62.8	63.3	68.2	67.7	70.0	67.4
1992	75.0	72.3	77.8	75.5	67.0	85.5	71.9						

I-11 전라북도 업종별 생산·출하·재고지수(원지수)

	평균	1	2	3	4	5	6	7	8	9	10	11	12
	Average	Jan.	Feb.	Mar.	Apr.	May.	Jun.	Jul.	Aug.	Sep.	Oct.	Nov.	Dec.
382. 기계제조업(전기제외)													
MACHINERY, EXCEPT ELECTRICAL													
생산(PRODUCTION, 52.9)													
1985	100.0	142.6	12.7	19.9	30.9	32.9	126.1	184.8	230.0	186.0	93.9	15.7	124.2
1986	223.4	111.3	143.5	396.7	393.8	192.7	199.0	385.7	167.5	368.6	178.4	60.6	82.9
1987	241.0	177.8	135.4	151.7	158.4	243.2	486.9	76.9	433.4	493.7	303.7	146.8	83.6
1988	180.8	11.0	102.2	115.1	295.6	116.5	239.0	348.2	137.1	395.0	102.0	221.5	86.4
1989	167.9	18.6	10.9	83.3	269.6	191.0	239.9	352.4	162.9	371.5	85.2	90.2	139.7
1990	228.3	84.1	54.4	50.8	217.9	164.6	397.6	336.6	120.6	582.1	490.0	123.5	117.3
1991	259.2	11.6	12.7	191.5	359.8	435.1	321.0	486.3	472.7	373.3	224.8	204.5	17.3
1992	179.0	11.8	27.1	90.3	391.4	311.6	241.8						
출하(SHIPMENT, 42.8)													
1985	100.0	12.2	10.2	17.9	27.6	45.0	211.1	154.9	104.9	187.4	132.4	37.0	258.8
1986	225.3	107.1	124.5	347.1	458.7	138.3	219.8	359.9	279.5	281.5	180.2	114.8	92.7
1987	229.8	52.5	47.6	180.5	107.7	106.8	539.8	215.8	515.4	571.3	261.0	43.7	115.2
1988	154.6	22.1	116.7	92.4	137.8	184.5	242.3	163.9	343.3	349.0	142.8	35.2	25.2
1989	161.9	15.8	10.8	72.1	79.5	129.0	257.9	214.4	375.3	455.8	219.1	47.7	65.5
1990	219.0	86.4	61.1	71.8	95.9	203.4	315.2	250.8	416.4	347.9	458.6	214.2	106.6
1991	222.9	20.9	13.4	58.0	233.8	248.8	209.2	244.6	460.6	447.4	579.4	125.1	34.0
1992	135.9	18.4	17.2	50.5	168.9	175.3	385.4						
재고(INVENTORY, 48.0)													
1985	100.0	106.5	105.9	106.1	106.2	97.2	27.0	45.8	147.5	149.8	113.6	98.8	98.8
1986	99.5	112.7	148.5	221.6	120.2	149.4	145.6	138.3	17.9	70.7	57.7	9.2	2.6
1987	172.8	120.0	194.6	180.5	242.0	356.9	339.6	231.7	133.2	19.9	34.1	117.0	104.7
1988	187.7	99.8	95.7	108.2	229.8	203.0	154.1	305.8	161.0	172.5	110.9	280.1	331.8
1989	366.5	328.7	328.8	337.0	493.8	539.7	499.6	597.3	391.1	279.3	159.4	193.1	250.6
1990	231.2	244.0	228.6	212.0	308.9	263.7	307.3	361.4	81.4	249.7	227.5	144.6	145.4
1991	391.9	138.0	133.3	212.0	331.9	463.2	544.6	726.1	697.3	598.7	253.8	309.7	294.1
1992	400.5	286.7	283.5	314.7	487.9	590.6	439.4						
383. 전기및전자기기제조업													
ELECTRICAL AND ELECTRONIC MACHINERY, APPARATUS, APPLIANCES AND SUPPLIES													
생산(PRODUCTION, 107.2)													
1985	100.0	93.6	80.2	103.7	132.0	138.2	110.8	114.3	97.1	85.6	76.9	81.9	85.6
1986	164.6	104.0	118.9	157.2	174.7	193.4	181.9	168.6	159.7	170.0	171.4	187.6	187.7
1987	171.6	154.6	159.9	183.2	150.4	178.2	171.8	185.9	170.1	188.6	156.2	175.4	186.6
1988	207.1	179.1	173.4	211.7	190.2	189.0	184.9	186.1	176.6	232.7	223.6	264.4	273.6
1989	219.8	255.9	199.7	202.3	189.2	196.1	211.5	206.4	241.5	218.5	241.4	244.4	230.5
1990	285.3	264.2	266.9	263.5	242.7	274.7	284.8	292.3	304.1	296.5	292.2	324.1	317.4
1991	372.8	347.3	314.8	359.8	395.5	383.5	367.6	402.0	396.9	362.7	390.9	392.7	359.9
1992	392.1	378.5	349.5	400.7	375.4	409.0	439.8						
출하(SHIPMENT, 87.7)													
1985	100.0	105.4	66.1	100.0	116.3	120.3	97.4	72.4	135.3	104.5	79.0	97.9	105.5
1986	150.7	130.0	114.9	123.2	174.1	189.5	176.7	156.5	123.4	169.7	129.7	138.9	181.8
1987	167.9	145.1	139.8	147.8	216.0	192.5	179.3	168.5	150.8	180.1	138.1	161.6	194.9
1988	238.2	196.6	164.5	226.2	202.5	212.3	209.7	213.2	217.7	270.7	308.7	323.8	312.9
1989	302.3	256.9	226.0	271.2	316.7	293.0	260.9	270.8	340.4	304.8	303.7	346.1	437.4
1990	360.9	247.8	367.7	319.4	333.1	376.5	386.5	354.2	408.3	377.1	403.7	399.3	357.4
1991	414.3	372.6	394.7	499.5	414.9	481.1	477.8	448.8	426.0	388.4	360.0	372.5	334.8
1992	495.7	416.8	451.0	507.1	533.1	518.7	547.3						
재고(INVENTORY, 116.3)													
1985	100.0	75.4	83.7	78.7	103.0	136.9	90.4	136.9	113.6	110.5	110.1	94.9	66.0
1986	91.6	70.9	67.2	93.5	94.6	96.8	79.0	78.5	103.3	90.0	96.5	108.7	120.6
1987	122.7	108.0	121.8	151.5	86.1	82.0	87.0	113.4	127.7	145.2	155.2	153.4	141.0
1988	135.2	121.7	144.1	143.7	152.3	158.8	151.6	130.6	104.3	146.8	126.3	114.5	128.1
1989	214.1	176.9	203.7	209.2	163.0	140.6	172.9	191.3	276.3	273.4	297.7	292.4	171.6
1990	257.7	272.2	256.2	276.4	255.6	247.7	247.3	265.0	266.8	259.3	232.2	241.7	272.5
1991	378.9	332.5	327.8	292.0	354.9	336.2	309.5	347.3	379.9	389.9	423.2	494.2	560.5
1992	495.3	586.3	560.7	535.9	433.5	426.8	428.9						

I-11 전라북도 업종별 생산·출하·재고지수(원지수)

	평균	1	2	3	4	5	6	7	8	9	10	11	12
	Average	Jan.	Feb.	Mar.	Apr.	May.	Jun.	Jul.	Aug.	Sep.	Oct.	Nov.	Dec.
39. 기타제조업													
OTHER MANUFACTURING INDUSTRIES													
생산(PRODUCTION, 288.4)													
1985	100.0	72.2	77.1	87.3	105.1	107.1	98.0	95.1	86.0	120.6	104.6	121.0	125.6
1986	153.0	110.6	100.0	132.8	128.5	120.2	156.8	159.6	140.0	157.0	223.0	207.2	200.3
1987	201.7	157.9	145.6	214.0	226.1	214.0	186.2	258.4	290.0	189.8	196.4	164.4	177.8
1988	181.6	163.8	189.9	182.3	186.5	177.4	178.7	175.5	212.1	164.5	177.4	164.2	206.5
1989	177.5	177.6	143.8	182.2	186.8	173.9	186.2	170.3	195.5	187.8	174.6	180.1	171.5
1990	172.6	153.2	132.0	215.2	183.2	188.0	177.2	180.3	177.8	185.3	173.7	158.6	147.2
1991	132.1	139.9	120.7	142.2	119.4	138.5	131.5	144.3	122.8	126.4	139.6	135.5	123.9
1992	129.1	111.6	115.5	140.8	140.8	148.2	117.7						
출하(SHIPMENT, 214.9)													
1985	100.0	74.7	74.3	85.2	88.8	108.1	94.9	93.5	86.6	115.3	120.2	122.7	135.1
1986	261.7	93.1	113.1	175.4	462.4	444.8	222.9	163.9	142.8	450.6	414.0	224.4	233.4
1987	233.9	162.6	172.1	254.3	214.8	196.2	239.6	284.3	339.7	339.8	261.3	170.7	171.6
1988	231.0	165.9	256.4	252.6	320.2	277.6	254.2	258.4	254.9	163.2	185.9	166.7	215.8
1989	225.2	369.9	140.3	198.6	252.0	253.0	273.1	233.5	234.1	203.6	148.1	185.8	210.5
1990	192.9	156.5	128.9	198.3	154.1	249.7	266.2	276.3	205.5	203.1	171.6	151.9	152.9
1991	172.1	143.4	123.2	149.6	147.7	231.7	187.0	217.3	208.0	183.1	164.6	163.2	145.9
1992	238.1	141.3	169.5	369.1	283.6	252.0	213.0						
재고(INVENTORY, 167.2)													
1985	100.0	104.1	103.9	118.1	103.2	80.3	97.3	86.9	110.3	92.2	108.1	86.3	108.2
1986	159.1	138.5	120.6	110.8	162.6	209.4	181.5	167.4	116.9	127.4	135.0	200.4	239.3
1987	339.1	336.7	400.9	451.6	430.7	321.6	338.2	284.9	315.1	479.9	220.8	236.2	252.4
1988	482.1	476.6	536.0	702.6	753.5	733.7	590.1	356.9	378.9	339.3	329.8	286.3	301.0
1989	253.1	327.2	330.3	321.3	225.7	199.0	187.2	283.9	231.7	241.4	245.0	240.6	204.3
1990	314.2	159.4	167.4	157.1	332.1	331.1	287.0	289.7	376.3	319.8	247.8	322.1	780.3
1991	430.7	621.5	383.4	358.9	361.8	362.6	371.3	360.0	469.1	483.3	508.2	445.7	442.1
1992	530.9	439.6	363.0	489.6	519.7	687.2	686.2						

I-12 전라남도 업종별 생산·출하·재고지수(원지수)

	평균	1	2	3	4	5	6	7	8	9	10	11	12
	Average	Jan.	Feb.	Mar.	Apr.	May.	Jun.	Jul.	Aug.	Sep.	Oct.	Nov.	Dec.
광공업													
MINING AND MANUFACTURING													
생산(PRODUCTION, 10000.0)													
1985	100.0	96.2	89.0	107.4	93.1	102.6	98.6	102.0	104.0	98.6	101.8	96.7	109.7
1986	110.5	106.7	93.1	109.5	95.0	108.3	112.4	117.7	118.1	115.9	116.2	114.6	118.7
1987	123.1	113.3	108.0	120.7	109.9	107.5	130.1	137.0	121.1	128.3	130.4	123.4	148.1
1988	162.5	150.7	138.8	159.2	152.9	134.6	149.9	163.3	178.6	161.9	184.7	185.5	189.6
1989	190.4	190.5	161.9	197.2	185.5	200.0	184.2	195.1	199.9	191.1	178.4	194.5	206.9
1990	215.2	197.9	183.1	211.9	199.4	217.3	196.9	216.1	216.0	224.2	222.5	234.9	261.9
1991	256.8	252.5	237.9	236.9	263.7	265.8	242.7	258.9	264.6	261.2	261.7	258.2	277.8
1992	278.2	287.3	269.1	287.2	278.7	271.3	275.5						
출하(SHIPMENT, 10000.0)													
1985	100.0	95.9	89.0	107.9	83.4	103.4	100.5	99.3	102.9	98.0	106.5	103.4	109.7
1986	104.3	96.3	91.9	102.6	93.4	95.7	104.3	103.5	104.1	111.8	117.6	117.6	112.9
1987	112.7	107.0	107.6	122.9	100.2	91.9	107.7	111.3	105.4	113.6	114.0	119.7	151.2
1988	142.3	133.1	134.4	145.3	136.2	126.0	130.3	132.2	145.0	137.7	150.5	155.7	181.3
1989	161.1	168.2	147.0	178.8	156.9	155.0	146.5	148.6	155.2	149.9	163.3	173.4	190.3
1990	187.5	182.4	180.2	190.0	176.6	187.1	173.7	178.4	195.2	187.5	190.6	195.7	212.2
1991	207.5	218.6	183.1	204.4	204.7	214.0	198.1	192.2	189.3	199.0	214.3	229.5	242.3
1992	232.5	246.3	225.6	238.7	235.9	226.7	221.6						
재고(INVENTORY, 10000.0)													
1985	100.0	97.8	98.2	96.0	108.2	105.8	105.4	105.3	106.8	99.1	90.7	90.9	95.7
1986	110.4	112.9	121.3	124.4	96.4	113.3	115.1	112.2	114.8	111.9	106.5	93.8	101.9
1987	113.3	109.0	102.8	92.9	87.7	89.9	104.2	113.0	138.4	129.4	110.3	169.9	111.8
1988	115.8	104.5	93.9	93.6	101.0	110.2	104.1	118.3	124.5	126.5	133.4	143.9	135.3
1989	149.0	137.8	138.6	128.2	132.6	142.2	146.2	155.1	170.4	173.9	158.1	149.3	155.1
1990	173.6	160.9	159.3	158.4	172.2	199.3	188.9	199.9	182.4	156.6	164.7	165.3	175.4
1991	185.2	149.3	181.3	193.7	186.4	170.4	171.2	183.7	196.6	205.8	193.3	189.3	201.1
1992	238.8	210.4	210.7	233.8	241.6	261.5	274.5						
2. 광업													
MINING													
생산(PRODUCTION, 475.1)													
1985	100.0	71.4	62.6	70.1	96.9	113.2	125.4	144.4	131.8	118.7	111.6	74.7	79.3
1986	121.2	83.5	80.8	79.3	118.8	132.6	157.4	163.8	160.9	131.2	136.4	97.1	112.2
1987	116.4	77.4	78.8	86.9	118.7	139.6	154.9	152.2	127.5	148.3	121.1	94.2	97.7
1988	134.2	92.4	86.8	98.8	152.8	158.7	172.6	168.5	159.3	185.8	145.3	101.0	87.9
1989	150.7	91.7	80.1	105.2	234.6	178.3	229.2	236.7	173.0	138.4	137.6	102.7	100.8
1990	133.2	94.2	93.7	96.8	171.6	152.8	152.0	141.7	164.6	167.0	170.5	94.5	98.6
1991	159.8	94.4	76.6	82.3	245.4	151.7	149.5	129.4	146.6	147.8	296.5	183.5	213.9
1992	201.9	218.1	189.4	190.9	212.9	227.8	172.5						
출하(SHIPMENT, 120.4)													
1985	100.0	71.9	56.9	78.9	81.0	88.9	105.4	117.6	122.0	132.5	132.7	109.6	102.4
1986	126.8	84.7	75.9	96.6	101.4	109.6	150.8	163.8	140.1	171.2	158.9	143.5	125.4
1987	123.5	89.5	80.0	99.5	103.2	123.5	134.4	145.2	133.5	159.7	147.6	140.4	125.2
1988	132.5	121.2	92.5	104.7	121.6	149.3	155.0	137.1	144.7	148.6	145.4	132.6	137.5
1989	151.0	98.9	87.2	103.5	174.7	130.5	162.4	187.5	153.6	145.2	166.1	197.7	204.7
1990	139.4	117.5	109.5	114.7	116.5	159.2	144.8	123.1	145.8	149.8	139.5	180.5	171.5
1991	169.2	118.7	95.0	89.8	121.0	209.0	126.0	116.2	146.6	167.5	348.6	254.2	237.3
1992	203.6	234.8	197.9	200.5	205.4	228.6	154.2						
재고(INVENTORY, 87.0)													
1985	100.0	80.7	105.3	89.0	91.4	87.4	96.7	97.1	100.8	116.5	117.4	115.1	102.7
1986	120.9	102.7	136.6	114.5	128.8	126.1	128.1	125.1	136.9	115.4	122.0	102.1	112.2
1987	111.5	93.9	119.4	111.3	125.2	119.3	81.5	133.2	131.1	112.2	109.9	98.9	102.7
1988	122.2	80.0	107.8	115.1	125.2	111.2	126.6	116.6	109.3	121.8	125.0	161.2	166.1
1989	266.4	211.9	226.0	248.7	266.3	270.5	276.9	299.8	301.2	296.9	289.3	278.6	230.2
1990	229.5	224.5	229.4	227.8	229.0	232.4	237.7	246.3	239.1	244.4	230.8	205.2	206.9
1991	157.8	201.9	173.9	182.1	188.5	179.4	169.3	183.5	168.6	115.4	90.0	92.4	148.1
1992	277.6	165.2	226.6	292.0	324.2	343.7	313.7						

I-12 전라남도 업종별 생산·출하·재고지수(원지수)

	평균	1	2	3	4	5	6	7	8	9	10	11	12
	Average	Jan.	Feb.	Mar.	Apr.	May.	Jun.	Jul.	Aug.	Sep.	Oct.	Nov.	Dec.
29. 기타광업													
OTHER MINING													
생산(PRODUCTION, 232.7)													
1985	100.0	43.3	33.4	40.7	93.8	126.2	162.6	189.9	163.0	140.6	117.7	41.8	47.1
1986	130.4	56.2	58.4	45.7	130.1	157.4	207.1	219.2	206.9	152.4	154.7	75.1	101.6
1987	120.0	41.7	45.1	56.6	121.3	169.1	198.0	196.4	158.9	187.7	131.3	69.2	65.2
1988	148.3	63.0	61.3	75.1	187.7	208.0	227.7	223.8	193.9	251.0	165.2	73.1	50.4
1989	186.0	53.6	48.9	83.5	355.4	233.8	351.6	368.4	238.9	174.4	161.2	86.1	76.3
1990	160.3	72.8	76.7	75.5	230.3	196.7	199.9	199.6	224.9	235.1	245.2	84.4	82.2
1991	224.4	78.6	59.7	61.5	396.9	204.7	210.3	155.4	200.1	209.8	500.6	276.1	338.7
1992	318.3	347.3	299.2	298.4	338.2	374.3	252.6						
출하(SHIPMENT, 60.2)													
1985	100.0	43.7	30.7	54.4	62.8	77.8	121.5	130.3	144.7	170.8	161.5	114.4	87.4
1986	142.4	58.0	52.9	78.5	98.6	112.7	192.1	213.1	160.4	237.3	196.4	171.1	138.1
1987	133.1	57.1	49.3	81.4	92.0	134.6	155.5	184.0	170.1	203.3	194.3	153.8	121.3
1988	147.2	118.6	75.4	90.4	130.3	183.4	193.7	155.9	149.5	182.4	168.0	157.7	160.8
1989	188.3	108.5	79.0	92.7	230.9	129.9	215.5	284.0	198.5	183.6	209.1	264.8	263.0
1990	167.7	113.6	109.4	109.5	118.7	213.0	183.7	158.9	185.7	195.9	165.6	246.8	211.5
1991	237.5	116.0	96.9	77.4	139.4	309.8	165.1	130.4	203.7	240.6	585.3	406.5	378.8
1992	344.3	402.1	364.3	362.7	337.8	381.9	217.0						
재고(INVENTORY, 72.7)													
1985	100.0	84.9	103.9	90.6	92.2	85.6	95.9	101.1	101.8	115.9	114.3	109.5	104.4
1986	119.6	105.9	141.7	118.8	130.5	123.9	125.3	126.7	144.4	110.4	121.2	93.8	92.8
1987	102.6	84.6	113.8	105.6	119.7	113.9	68.1	125.4	122.1	107.0	89.9	88.5	93.2
1988	108.7	70.2	101.2	106.4	109.7	97.7	111.5	103.4	113.3	117.0	116.4	132.1	125.1
1989	160.4	126.6	123.9	135.2	156.2	169.5	174.3	175.8	176.2	175.2	177.5	181.0	153.3
1990	169.7	153.7	161.4	163.1	163.4	160.4	166.8	178.8	169.1	178.6	182.3	165.5	191.0
1991	159.0	201.4	168.5	178.3	189.7	188.8	170.8	184.8	159.3	103.8	89.0	102.0	171.1
1992	165.8	155.3	157.3	168.3	180.1	187.5	146.2						
3. 제조업													
MANUFACTURING													
생산(PRODUCTION, 9524.9)													
1985	100.0	97.8	90.8	109.9	92.9	101.9	96.8	99.2	102.1	97.2	101.2	98.2	111.7
1986	109.8	108.2	93.9	111.5	93.4	106.7	109.4	114.7	115.2	114.9	114.9	115.7	119.2
1987	123.6	115.6	109.9	122.9	109.3	105.4	128.8	136.2	120.8	127.4	130.9	124.9	150.6
1988	163.9	153.6	141.4	162.2	152.9	133.4	148.7	163.1	179.6	160.7	186.7	189.7	194.7
1989	192.4	195.5	165.9	201.8	183.0	201.1	182.0	193.0	201.2	193.7	180.5	199.0	212.2
1990	219.3	203.1	187.5	217.6	200.8	220.6	199.2	219.8	218.6	227.0	225.1	241.9	270.1
1991	261.7	260.4	246.0	244.6	264.6	271.5	247.3	265.4	270.5	266.9	260.0	261.9	281.0
1992	282.0	290.8	273.1	292.0	282.0	273.5	280.7						
출하(SHIPMENT, 9879.6)													
1985	100.0	96.2	89.4	108.3	83.5	103.6	100.4	99.1	102.7	97.5	106.2	103.3	109.8
1986	104.0	96.5	92.1	102.7	93.3	95.5	103.7	102.7	103.6	111.0	117.1	117.3	112.8
1987	112.6	107.2	108.0	123.2	100.1	91.5	107.3	110.9	105.0	113.1	113.6	119.4	151.5
1988	142.4	133.3	134.9	145.8	136.4	125.7	130.0	132.1	145.0	137.5	150.6	156.0	181.9
1989	161.2	169.1	147.7	179.7	156.7	155.3	146.3	148.1	155.3	150.0	163.3	173.1	190.1
1990	188.1	183.2	181.0	190.9	177.4	187.5	174.1	179.1	195.8	188.0	191.2	195.9	212.7
1991	207.9	219.8	184.1	205.8	205.7	214.1	198.9	193.2	189.8	199.4	212.7	229.2	242.4
1992	232.8	246.5	226.0	239.1	236.3	226.6	222.4						
재고(INVENTORY, 9913.0)													
1985	100.0	98.0	98.2	96.1	108.4	106.0	105.5	105.4	106.9	98.9	90.4	90.6	95.7
1986	110.3	113.1	121.2	124.5	96.0	113.2	115.0	112.1	114.6	111.9	106.4	93.7	101.8
1987	113.3	109.2	102.6	92.7	87.3	89.5	104.4	112.8	138.4	129.6	110.3	170.5	111.9
1988	115.7	104.7	93.8	93.4	100.8	110.2	103.9	118.3	124.6	126.6	133.4	143.8	135.1
1989	147.9	137.1	137.8	127.2	131.5	141.0	145.0	153.8	169.3	172.9	156.9	148.2	154.4
1990	173.1	160.4	158.7	157.8	171.7	199.0	188.5	199.5	181.9	155.8	164.2	164.9	175.2
1991	185.4	148.9	181.4	193.8	186.4	170.3	171.2	183.7	196.9	206.5	194.2	190.1	201.6
1992	238.4	210.7	210.6	233.3	240.9	260.7	274.1						

I-12 전라남도 업종별 생산·출하·재고지수(원지수)

	평균	1	2	3	4	5	6	7	8	9	10	11	12
	Average	Jan.	Feb.	Mar.	Apr.	May.	Jun.	Jul.	Aug.	Sep.	Oct.	Nov.	Dec.
31. 음식료품및담배제조업													
FOOD, BEVERAGES AND TOBACCO													
생산(PRODUCTION, 1420.3)													
1985	100.0	110.4	99.5	121.3	99.8	95.1	81.0	95.5	97.2	105.1	90.2	88.6	116.3
1986	125.2	125.0	104.6	144.0	123.7	115.7	116.8	143.8	140.5	136.0	120.5	111.9	120.0
1987	123.7	126.7	131.4	142.1	122.5	123.2	128.2	110.1	122.8	127.2	105.6	117.4	127.6
1988	128.9	124.3	116.8	161.6	145.4	128.2	119.1	117.1	132.0	123.0	128.2	133.0	118.6
1989	123.4	122.7	95.6	167.5	165.7	135.8	102.3	87.5	144.7	130.8	96.2	107.4	125.1
1990	107.6	92.5	86.0	151.1	129.5	104.1	85.1	102.3	120.2	110.9	86.8	108.3	114.9
1991	93.8	78.6	69.3	129.3	126.0	91.0	82.9	88.0	82.9	83.1	94.7	96.0	104.1
1992	99.7	80.4	102.7	136.5	104.0	83.9	90.8						
출하(SHIPMENT, 658.3)													
1985	100.0	98.1	102.3	114.8	105.1	89.1	86.3	94.1	97.0	105.5	89.3	91.1	127.5
1986	122.5	119.6	110.0	134.6	115.2	108.0	110.4	124.7	132.0	143.1	130.9	110.9	131.1
1987	126.8	127.4	123.3	143.0	123.4	127.6	130.5	115.4	121.7	137.7	113.5	126.8	131.4
1988	139.1	126.5	126.8	144.9	142.4	127.4	163.4	128.6	136.1	150.2	140.9	135.0	146.5
1989	135.5	141.6	106.4	158.8	153.5	144.0	135.1	112.5	149.3	153.7	115.1	123.0	132.5
1990	119.3	114.6	102.1	136.9	132.3	129.7	111.2	107.4	125.8	129.4	103.1	112.3	126.6
1991	101.9	84.9	80.3	96.1	120.8	119.2	90.6	99.9	96.6	96.2	112.9	106.9	118.8
1992	104.1	95.0	88.6	126.5	106.4	97.7	110.2						
재고(INVENTORY, 1160.0)													
1985	100.0	99.4	97.5	85.7	83.6	107.4	98.7	86.9	104.5	94.9	104.3	125.3	111.8
1986	147.1	123.3	111.2	115.4	127.9	154.1	176.2	167.2	162.7	153.6	165.4	151.2	157.0
1987	144.1	150.4	143.7	139.2	135.5	135.8	134.5	134.2	144.8	137.0	141.6	143.3	189.1
1988	186.1	180.0	166.3	178.4	178.0	185.8	184.1	183.0	190.3	186.0	182.5	200.1	218.8
1989	171.6	224.7	188.3	186.5	186.9	188.1	170.6	160.7	162.9	151.3	147.5	136.7	155.0
1990	103.1	154.3	148.8	136.2	122.2	93.8	85.5	82.6	83.1	78.6	89.3	83.2	79.4
1991	108.2	119.9	125.3	125.2	120.5	98.1	105.6	118.1	92.5	111.6	98.8	115.4	67.2
1992	124.1	96.7	125.7	152.0	133.5	122.7	114.0						
311-312. 식료품제조업													
FOOD													
생산(PRODUCTION, 1069.8)													
1985	100.0	115.5	101.4	121.5	100.9	93.7	75.5	101.0	98.0	102.6	92.9	86.2	110.8
1986	130.8	134.4	111.0	156.2	131.7	116.1	116.9	157.7	153.5	137.2	121.2	111.3	121.8
1987	127.2	131.8	144.5	155.5	131.9	124.5	134.3	111.6	123.1	122.4	99.4	113.4	133.7
1988	132.9	123.8	121.1	176.6	158.3	131.3	121.6	113.4	138.2	120.2	133.5	137.5	118.9
1989	127.4	125.7	98.8	185.5	182.9	138.3	99.5	86.4	154.5	132.0	95.8	105.7	123.3
1990	109.1	93.9	85.7	163.4	135.9	101.1	76.1	105.7	130.4	105.5	87.6	115.1	108.8
1991	94.1	77.1	67.8	147.2	138.1	89.3	77.7	84.3	79.4	74.0	100.8	92.4	100.7
1992	103.8	74.5	111.6	149.5	113.0	83.6	90.7						
출하(SHIPMENT, 520.1)													
1985	100.0	99.9	104.2	110.7	107.8	88.8	83.2	96.6	100.3	101.6	91.7	92.1	123.2
1986	126.4	125.5	117.0	142.1	119.4	107.6	110.7	128.7	139.3	146.1	136.7	106.9	136.4
1987	130.3	130.8	130.2	153.7	130.6	130.8	136.2	117.6	122.3	135.5	111.2	125.5	139.1
1988	144.7	123.6	132.4	152.9	151.0	130.4	176.4	128.7	141.9	155.4	147.6	138.9	157.6
1989	141.2	144.7	111.0	170.7	164.4	147.5	141.5	118.3	157.4	159.7	120.7	125.4	132.8
1990	123.1	120.5	107.1	140.7	139.1	132.6	111.6	111.9	135.4	129.7	109.7	116.2	122.4
1991	103.8	90.8	81.1	101.1	128.5	123.1	89.4	101.7	93.4	95.3	120.4	108.4	112.4
1992	108.6	96.1	95.0	138.4	110.7	98.8	112.8						
재고(INVENTORY, 1047.5)													
1985	100.0	100.4	97.5	93.3	88.5	100.3	92.4	91.5	94.5	99.2	106.9	113.8	121.7
1986	144.0	130.4	116.5	119.5	125.2	143.3	153.6	163.4	162.4	149.9	147.2	160.7	156.3
1987	151.6	155.8	153.4	148.4	145.6	145.3	144.2	142.7	151.4	148.6	147.6	154.9	181.6
1988	200.9	196.8	182.0	193.3	195.2	202.9	201.4	200.2	208.5	201.4	199.1	218.0	212.3
1989	185.5	244.4	205.8	203.9	203.2	204.5	183.7	168.4	176.1	163.7	158.2	145.6	168.6
1990	99.0	166.1	147.1	145.9	125.8	100.2	81.6	75.1	74.1	63.4	58.7	67.3	82.4
1991	71.5	81.2	83.4	88.1	84.3	75.0	72.3	69.7	70.2	61.2	54.9	57.5	60.4
1992	68.6	68.0	67.1	66.6	69.1	70.3	70.7						

I-12 전라남도 업종별 생산·출하·재고지수(원지수)

	평균	1	2	3	4	5	6	7	8	9	10	11	12
	Average	Jan.	Feb.	Mar.	Apr.	May.	Jun.	Jul.	Aug.	Sep.	Oct.	Nov.	Dec.
313. 음료음료제조업													
BEVERAGES													
생산(PRODUCTION, 350.5)													
1985	100.0	94.8	93.7	120.7	96.3	99.4	97.6	78.8	94.9	112.7	82.0	96.0	133.1
1986	108.3	96.2	85.1	106.9	99.4	114.7	116.7	101.5	100.6	132.3	118.4	114.0	114.3
1987	113.3	111.2	91.6	101.1	93.9	119.4	109.9	105.8	122.1	141.7	124.5	129.5	108.8
1988	117.0	125.9	103.5	115.9	106.0	118.8	111.3	128.2	113.1	131.4	111.9	119.5	118.0
1989	111.4	113.7	85.9	112.6	112.9	127.8	111.0	90.9	114.8	127.0	97.6	112.6	130.4
1990	103.1	88.1	86.7	113.3	109.9	113.0	112.7	91.7	89.0	127.4	84.5	87.4	133.3
1991	93.1	83.2	74.1	74.5	89.3	96.1	98.8	99.3	93.6	111.1	76.0	107.0	114.6
1992	87.3	98.5	75.6	96.9	76.3	85.0	91.3						
출하(SHIPMENT, 138.2)													
1985	100.0	91.2	95.1	130.0	94.7	90.3	97.9	84.7	84.6	120.0	80.3	87.3	143.8
1986	108.2	97.5	83.8	106.3	99.5	109.4	109.5	109.6	104.4	131.7	109.1	126.2	111.3
1987	113.7	114.3	97.0	102.8	96.5	115.6	109.0	107.1	119.5	146.1	122.4	131.7	102.3
1988	117.6	137.7	105.7	114.4	110.0	115.9	114.5	128.4	114.1	130.2	115.6	120.2	104.6
1989	113.9	129.7	89.2	114.2	112.5	130.6	110.9	90.7	118.7	130.9	94.1	114.2	131.5
1990	104.9	92.7	83.3	122.3	106.6	118.7	109.9	90.4	89.5	128.0	77.9	97.8	142.3
1991	95.0	62.7	77.3	77.6	91.9	104.7	94.9	93.3	108.9	99.9	84.3	101.4	142.9
1992	86.8	90.8	64.4	81.7	90.0	93.5	100.7						
재고(INVENTORY, 112.5)													
1985	100.0	89.7	97.4	15.4	37.5	174.1	157.7	44.6	198.0	55.1	79.9	232.5	19.3
1986	175.8	57.5	62.1	77.3	153.4	255.0	386.4	202.6	165.2	187.6	335.4	62.6	164.1
1987	74.1	100.3	52.5	53.7	42.1	47.5	44.1	55.2	83.7	29.6	86.0	35.6	259.1
1988	48.0	23.0	19.2	39.3	17.9	26.0	23.3	23.4	21.4	42.1	27.8	34.1	279.1
1989	41.8	41.0	24.7	23.9	35.2	34.7	48.1	88.9	39.6	36.2	47.5	53.7	28.4
1990	141.5	45.0	165.0	45.7	88.3	34.8	121.9	152.8	166.6	219.8	375.0	231.8	51.5
1991	449.5	480.2	515.2	470.0	457.3	313.7	416.2	568.5	300.2	581.5	506.9	653.7	130.1
1992	640.6	363.9	671.2	947.8	732.8	610.8	517.0						
32. 섬유, 의복및가죽산업													
TEXTILE, WEARING APPAREL AND LEATHER													
생산(PRODUCTION, 159.3)													
1985	100.0	93.0	73.8	100.2	101.9	98.2	114.5	109.0	101.3	90.2	102.5	103.5	111.5
1986	123.2	126.0	101.2	118.2	123.1	130.6	129.3	120.9	123.8	120.1	126.7	128.6	129.6
1987	125.3	119.5	123.4	133.1	118.6	120.1	118.0	124.8	120.7	135.8	121.6	127.7	140.7
1988	145.3	124.1	119.1	126.1	149.2	143.1	137.5	146.9	155.7	138.8	151.3	171.2	176.8
1989	161.4	166.7	152.3	171.4	155.0	153.7	159.9	153.5	161.1	169.3	170.6	160.5	163.1
1990	154.1	146.2	154.8	146.8	147.7	152.0	141.9	148.4	157.8	161.1	150.2	174.3	168.6
1991	159.4	166.0	140.2	162.3	153.6	153.5	149.6	149.8	154.6	161.6	180.2	174.9	166.8
1992	159.7	168.2	144.5	157.5	149.8	176.5	161.5						
출하(SHIPMENT, 80.8)													
1985	100.0	76.2	75.3	93.6	101.1	100.2	116.6	111.9	106.3	100.7	110.1	100.0	107.9
1986	124.1	115.5	101.9	116.7	128.0	136.2	128.2	126.2	127.6	132.2	127.3	119.4	129.7
1987	127.1	113.3	121.6	145.6	103.7	129.9	124.1	117.0	123.7	145.5	125.1	132.4	143.8
1988	131.5	123.1	119.6	129.5	145.4	125.6	117.1	127.3	149.0	128.3	126.8	144.4	141.6
1989	140.3	122.6	125.8	148.9	138.0	128.7	158.7	142.7	146.0	135.4	136.1	140.7	160.0
1990	148.1	148.7	152.5	141.3	140.2	162.9	137.8	146.1	143.5	153.8	154.7	140.3	155.9
1991	150.6	174.4	159.9	167.7	138.0	149.9	153.9	123.0	135.4	149.1	153.3	156.7	145.8
1992	138.3	149.7	123.9	146.9	140.3	141.0	128.0						
재고(INVENTORY, 144.3)													
1985	100.0	89.2	90.7	102.6	109.0	110.9	108.8	107.3	101.7	84.4	82.9	89.8	122.7
1986	152.7	130.3	166.5	140.2	145.4	131.7	139.4	149.4	145.9	134.6	167.6	189.5	192.2
1987	208.3	236.4	222.0	206.1	246.8	233.3	212.9	220.4	230.7	209.0	167.9	155.2	158.5
1988	217.1	158.9	214.3	209.3	213.4	224.1	216.3	197.6	216.7	232.8	241.0	213.4	267.8
1989	399.1	324.5	313.1	410.8	416.6	471.0	395.4	431.5	401.8	391.9	408.0	417.4	407.8
1990	354.9	454.1	526.0	515.7	263.1	334.7	386.9	339.5	342.6	298.0	264.1	256.2	278.3
1991	199.9	214.5	221.1	243.1	230.0	199.4	193.7	174.8	194.7	177.2	209.0	169.5	171.5
1992	182.6	187.6	178.2	175.1	224.0	181.2	149.8						

I-12 전라남도 업종별 생산·출하·재고지수(원지수)

	평균 Average	1 Jan.	2 Feb.	3 Mar.	4 Apr.	5 May.	6 Jun.	7 Jul.	8 Aug.	9 Sep.	10 Oct.	11 Nov.	12 Dec.
321. 섬유제조업													
TEXTILE													
생산(PRODUCTION, 138.0)													
1985	100.0	96.1	76.7	105.3	106.3	102.1	112.3	104.0	99.4	88.9	97.4	100.4	110.5
1986	120.8	126.0	99.1	117.5	118.5	127.4	125.3	115.9	124.3	118.9	124.3	125.3	127.3
1987	127.8	117.9	123.2	132.9	127.1	128.1	121.8	128.7	122.9	138.6	122.4	128.1	142.4
1988	149.9	123.2	119.1	126.0	152.9	146.8	140.9	152.7	162.7	144.2	162.6	181.0	187.3
1989	170.6	176.9	161.3	182.3	164.1	161.9	169.0	161.6	170.4	180.1	180.9	168.1	170.8
1990	159.9	151.5	161.9	152.1	152.9	157.4	145.2	153.2	163.7	166.9	155.1	182.9	175.6
1991	165.6	172.9	143.9	167.7	158.1	158.1	154.5	154.6	160.8	168.7	189.5	183.4	174.6
1992	166.6	175.8	149.5	164.4	155.1	186.3	168.8						
출하(SHIPMENT, 64.7)													
1985	100.0	83.7	84.0	101.0	107.7	101.8	112.8	105.8	102.4	99.2	101.7	93.5	106.5
1986	119.8	114.6	98.5	112.3	121.1	131.9	119.3	120.0	127.4	131.9	122.6	110.7	127.4
1987	131.4	108.1	120.2	148.0	112.7	146.4	132.2	120.1	127.9	151.3	126.8	135.5	148.1
1988	136.0	122.3	120.2	131.2	151.7	128.5	118.1	130.6	138.6	134.5	131.7	154.2	151.0
1989	150.4	128.7	134.5	161.1	149.5	136.7	173.5	153.1	157.3	144.4	143.9	149.5	172.7
1990	156.3	158.7	163.8	149.4	147.4	174.3	142.4	153.1	149.9	161.7	163.7	146.2	164.8
1991	158.4	188.1	170.7	178.9	141.9	156.8	162.8	123.1	140.2	157.0	162.2	165.8	152.8
1992	143.7	157.1	126.5	154.3	146.0	147.6	130.8						
재고(INVENTORY, 135.1)													
1985	100.0	87.2	86.8	99.4	107.0	114.4	111.5	106.5	101.2	84.0	83.8	91.9	126.3
1986	158.7	133.1	172.5	147.1	152.0	136.6	145.6	153.5	150.5	139.0	174.9	199.1	200.6
1987	218.8	248.4	233.0	215.4	260.9	245.8	223.3	232.0	242.4	219.8	176.6	162.4	165.9
1988	227.6	166.4	225.5	220.2	223.9	234.7	226.3	207.0	226.7	243.9	252.7	223.2	281.3
1989	423.1	342.6	330.4	435.4	441.6	499.7	418.9	457.5	425.8	415.9	433.8	443.1	432.8
1990	376.6	482.3	559.1	548.1	278.3	355.4	411.3	360.6	363.2	315.6	279.4	270.9	294.5
1991	211.0	226.5	234.1	256.9	243.0	210.2	204.1	184.6	206.0	187.3	220.5	178.4	180.6
1992	192.8	197.7	187.6	185.0	237.2	191.5	158.0						
322. 의복제조업(신발제외)													
WEARING APPAREL, EXCEPT FOOTWEAR													
생산(PRODUCTION, 3.2)													
1985	100.0	123.9	120.4	101.5	92.2	90.4	82.1	67.2	61.6	77.9	110.1	133.0	140.4
1986	120.3	145.8	138.0	123.9	113.1	117.8	109.9	80.2	76.5	107.7	137.9	140.6	152.7
1987	113.0	121.8	103.5	103.8	108.0	93.1	95.6	84.6	79.2	105.9	133.6	155.4	171.0
1988	139.3	171.8	151.5	166.8	158.3	147.7	140.7	99.1	92.8	112.8	125.7	140.2	164.8
1989	136.8	162.3	128.6	142.0	145.8	141.1	127.7	113.3	111.1	129.9	133.0	148.0	159.1
1990	141.4	152.3	128.2	154.3	149.1	151.4	142.2	121.1	120.4	145.1	128.5	147.1	157.1
1991	130.3	151.0	146.8	155.0	154.8	146.3	127.1	114.6	101.2	112.2	119.5	118.1	116.5
1992	108.2	115.1	102.6	107.8	110.0	110.7	103.0						
출하(SHIPMENT, 1.0)													
1985	100.0	122.5	119.5	100.2	92.6	90.3	84.6	68.8	62.8	76.6	108.0	131.3	140.9
1986	122.0	147.8	139.2	125.8	116.1	120.3	114.0	81.0	77.1	108.4	140.6	139.2	154.4
1987	115.3	122.8	106.1	106.7	110.8	94.6	98.2	88.1	82.8	109.4	133.1	155.7	175.4
1988	142.1	172.5	158.5	165.1	158.1	150.9	141.6	106.4	95.8	115.3	128.7	143.5	168.6
1989	139.7	165.7	131.4	145.0	148.8	143.7	130.1	116.0	113.5	132.8	135.8	151.2	161.9
1990	144.2	155.2	130.5	158.0	150.1	154.8	145.1	123.7	123.0	146.9	131.5	150.9	160.3
1991	133.7	154.1	149.6	158.5	158.6	150.2	130.9	118.0	104.3	115.7	122.8	121.6	119.9
1992	111.8	118.4	105.5	111.3	113.7	114.9	106.9						

I-12 전라남도 업종별 생산·출하·재고지수(원지수)

	평균	1	2	3	4	5	6	7	8	9	10	11	12
	Average	Jan.	Feb.	Mar.	Apr.	May.	Jun.	Jul.	Aug.	Sep.	Oct.	Nov.	Dec.

323. 가죽, 대용가죽및모피제품제조업(신발과외복제외)

LEATHER AND PRODUCTS OF LEATHER, LEATHER SUBSTITUTES AND FUR, EXCEPT FOOTWEAR AND WEARING APPAREL

생산(PRODUCTION, 18.1)

1985	100.0	64.1	43.7	61.2	70.0	70.0	137.0	154.5	122.4	102.0	139.9	122.4	113.7
1986	141.6	122.4	110.8	122.4	160.3	157.4	163.3	166.2	128.3	131.2	142.9	151.6	142.9
1987	108.3	131.2	128.3	139.9	55.4	64.1	93.3	102.0	110.8	119.5	113.7	119.5	122.4
1988	111.0	122.4	113.7	119.5	119.5	113.7	110.8	110.8	113.7	102.0	105.0	102.0	99.1
1989	95.7	90.4	87.5	93.3	87.5	93.3	96.2	99.1	99.1	93.3	99.1	105.0	105.0
1990	112.7	105.0	105.0	105.0	107.9	110.8	116.6	116.6	119.5	119.5	116.6	113.7	116.6
1991	117.8	116.6	110.8	122.4	119.5	119.5	116.6	119.5	116.6	116.6	119.5	119.5	116.6
1992	115.6	119.5	113.7	113.7	116.6	113.7	116.6						

출하(SHIPMENT, 15.1)

1985	100.0	41.1	35.2	61.6	73.3	93.8	134.9	140.8	126.1	108.5	146.6	126.1	111.4
1986	142.5	117.3	114.4	134.9	158.4	155.4	167.2	155.4	132.0	134.9	146.6	155.4	137.8
1987	109.5	134.9	129.0	137.8	64.5	61.6	90.9	105.6	108.5	123.2	117.3	117.3	123.2
1988	111.2	123.2	114.4	120.2	117.3	111.4	111.4	114.4	111.4	102.6	105.6	102.6	99.7
1989	97.0	93.8	88.0	96.8	88.0	93.8	96.8	99.7	99.7	96.8	102.6	102.6	105.6
1990	113.4	105.6	105.6	105.6	108.5	114.4	117.3	117.3	117.3	120.2	117.3	114.4	117.3
1991	118.5	117.3	114.4	120.2	120.2	120.2	117.3	123.2	117.3	117.3	117.3	120.2	117.3
1992	116.8	120.2	114.4	117.3	117.3	114.4	117.3						

재고(INVENTORY, 9.2)

1985	100.0	118.8	148.5	148.5	138.6	59.4	69.3	118.8	108.9	89.1	69.3	59.4	69.3
1986	65.2	89.1	79.2	39.6	49.5	59.4	49.5	89.1	79.2	69.3	59.4	49.5	69.3
1987	52.8	59.4	59.4	69.3	39.6	49.5	59.4	49.5	59.4	49.5	39.6	49.5	49.5
1988	62.7	49.5	49.5	49.5	59.4	69.3	69.3	59.4	69.3	69.3	69.3	69.3	69.3
1989	47.0	59.4	59.4	49.5	49.5	49.5	49.5	49.5	49.5	39.6	29.7	39.6	39.6
1990	37.1	39.6	39.6	39.6	39.6	29.7	29.7	29.7	39.6	39.6	39.6	39.6	39.6
1991	36.3	39.6	29.7	39.6	39.6	39.6	39.6	29.7	29.7	29.7	39.6	39.6	39.6
1992	33.0	39.6	39.6	29.7	29.7	29.7	29.7						

33. 나무및나무제품제조업(가구포함)

WOOD AND WOOD PRODUCTS INCLUDING FURNITURE

생산(PRODUCTION, 41.9)

1985	100.0	67.4	58.9	100.3	124.3	106.7	100.2	124.9	100.9	103.9	101.2	108.9	102.5
1986	116.0	98.3	84.5	94.2	131.6	111.4	130.2	113.3	125.4	115.9	115.4	126.9	144.5
1987	138.9	114.3	103.3	109.6	121.2	128.2	168.1	137.7	127.4	170.1	128.9	160.8	196.8
1988	168.0	174.3	172.6	173.6	197.2	197.3	157.3	152.9	159.8	148.4	158.9	182.7	140.9
1989	156.3	146.5	123.9	141.4	168.2	175.2	159.2	150.7	163.1	158.7	160.9	171.4	155.9
1990	254.7	169.6	237.6	278.2	205.0	359.1	274.7	265.9	284.1	270.1	205.6	262.9	243.8
1991	254.7	233.4	190.5	242.0	273.1	287.3	273.2	233.5	246.5	229.8	251.5	261.3	334.6
1992	257.7	228.3	242.2	290.6	219.6	289.3	276.1						

출하(SHIPMENT, 21.2)

1985	100.0	55.6	62.9	105.7	125.6	100.4	105.1	118.2	100.0	103.0	96.4	125.1	101.7
1986	111.9	91.8	92.6	94.3	117.7	109.7	121.2	114.5	108.1	117.6	101.5	138.8	135.5
1987	145.8	97.9	80.1	185.4	114.4	111.8	205.3	132.5	114.4	201.8	128.6	171.4	205.5
1988	167.5	140.6	173.9	171.8	200.1	202.6	173.7	156.2	138.9	177.1	150.7	181.6	143.2
1989	165.1	139.7	141.6	149.1	176.8	171.1	169.1	159.0	168.1	177.6	169.7	187.1	172.0
1990	266.8	170.7	261.3	291.3	211.4	361.4	305.5	270.1	298.9	287.1	214.1	270.9	258.6
1991	265.4	239.2	196.7	256.8	280.2	300.0	287.4	251.6	254.0	252.6	251.0	279.6	336.3
1992	276.3	244.8	247.2	295.9	245.1	295.5	329.0						

재고(INVENTORY, 40.4)

1985	100.0	123.3	100.4	76.3	74.2	95.9	84.5	99.6	105.7	121.0	141.0	85.8	92.2
1986	188.8	113.6	81.3	95.0	143.2	153.0	198.2	192.6	239.8	250.1	291.4	249.7	257.3
1987	177.3	308.3	383.3	141.8	166.8	222.3	129.6	149.3	193.1	117.8	125.1	101.6	88.1
1988	165.1	191.9	140.5	146.1	148.8	147.4	116.3	123.2	215.9	141.7	183.9	208.9	216.1
1989	185.0	260.1	216.5	208.2	200.9	237.7	229.1	180.6	186.9	147.7	144.6	118.4	89.0
1990	94.0	107.5	73.0	77.5	84.0	128.2	80.2	104.2	100.3	84.6	86.2	107.6	95.2
1991	125.4	113.4	120.4	110.6	126.3	134.1	132.2	108.1	122.4	90.4	139.7	125.2	182.5
1992	185.8	156.9	186.2	219.2	186.5	240.5	125.3						

I-12 전라남도 업종별 생산·출하·재고지수(원지수)

	평균	1	2	3	4	5	6	7	8	9	10	11	12
	Average	Jan.	Feb.	Mar.	Apr.	May.	Jun.	Jul.	Aug.	Sep.	Oct.	Nov.	Dec.
331. 나무및골크재품제조업(가구제외)													
WOOD AND CORK PRODUCTS, EXCEPT FURNITURE													
생산(PRODUCTION, 40.1)													
1985	100.0	65.5	55.8	99.4	123.8	107.8	101.1	126.3	101.8	104.7	101.8	109.0	103.1
1986	117.8	101.0	84.3	94.8	135.2	114.8	134.3	113.4	126.7	119.0	118.8	126.8	143.9
1987	140.2	116.1	104.3	106.8	122.0	131.5	173.5	140.6	129.6	174.0	132.4	157.7	193.8
1988	167.6	167.4	141.8	171.6	195.9	197.6	162.7	157.2	164.9	152.9	163.7	189.7	146.0
1989	161.4	151.6	127.3	145.0	173.5	181.2	164.6	155.9	169.0	162.7	166.9	178.3	160.8
1990	263.8	175.3	246.1	288.4	212.6	374.3	286.3	277.2	294.8	277.0	212.3	269.7	251.5
1991	264.0	242.6	198.2	250.2	280.8	297.3	284.3	242.6	256.4	237.8	260.9	271.8	345.4
1992	267.0	234.3	248.7	301.8	228.7	301.9	286.9						
출하(SHIPMENT, 20.6)													
1985	100.0	54.2	61.6	105.7	125.1	101.2	105.7	118.5	100.2	103.6	96.3	125.4	102.1
1986	112.7	93.0	93.0	94.3	119.2	111.4	123.0	114.7	108.4	119.1	102.9	139.0	134.9
1987	146.5	98.2	79.6	186.9	114.7	112.9	209.2	133.5	114.7	204.6	130.0	170.5	203.2
1988	168.1	136.6	161.9	171.5	201.9	203.9	177.0	158.8	141.4	180.3	152.9	185.7	145.8
1989	167.9	140.2	144.4	150.6	180.0	174.3	172.4	162.3	171.4	180.2	172.9	191.7	174.6
1990	272.5	173.8	267.2	297.4	216.3	371.3	313.6	277.7	305.3	291.7	218.3	273.5	263.6
1991	271.2	244.7	201.5	261.7	284.4	306.0	294.6	257.8	260.5	257.9	256.6	286.7	342.4
1992	282.4	252.0	248.6	303.3	250.7	303.0	336.7						
재고(INVENTORY, 40.0)													
1985	100.0	124.5	100.8	76.1	74.2	94.6	83.4	99.2	106.4	121.6	141.6	85.7	92.0
1986	189.9	114.1	81.1	95.3	144.0	153.9	199.5	193.8	241.6	252.0	293.8	251.3	258.7
1987	178.6	310.8	386.5	142.1	167.9	224.0	130.4	150.2	194.5	118.4	126.4	102.6	88.9
1988	166.2	193.8	141.3	147.0	147.6	147.7	116.9	124.4	217.7	142.8	185.7	210.9	218.2
1989	186.8	262.7	218.6	210.3	203.0	240.0	231.4	182.4	188.8	149.2	146.1	119.6	89.9
1990	95.0	108.6	73.7	78.3	84.9	129.5	81.0	105.3	101.3	85.4	87.0	108.7	96.2
1991	126.7	114.5	121.6	111.7	127.6	135.5	133.5	109.2	123.6	91.3	141.1	126.5	184.3
1992	187.6	158.5	188.1	221.4	188.4	242.9	126.6						
332. 가구및장차물제조업(금속가구제외)													
FURNITURE AND FIXTURES, EXCEPT METAL PRODUCTS													
생산(PRODUCTION, 1.8)													
1985	100.0	109.8	127.3	120.0	136.1	82.0	80.1	94.0	79.5	86.2	88.1	106.6	89.3
1986	76.0	38.2	88.9	80.5	50.2	36.5	39.7	110.6	94.7	47.5	39.0	127.9	158.9
1987	109.8	76.2	79.6	171.9	102.3	54.8	48.4	73.7	79.0	84.2	32.4	229.4	265.1
1988	176.8	328.5	860.2	217.6	225.4	191.1	37.3	58.6	46.5	48.5	53.3	27.1	27.9
1989	41.9	33.7	49.0	61.8	50.4	40.3	37.4	34.5	32.3	70.8	27.6	18.6	46.4
1990	52.6	44.6	48.2	50.8	35.1	20.4	16.6	13.7	45.8	117.2	54.9	110.8	73.3
1991	47.7	28.3	19.4	59.8	103.2	64.5	27.5	30.0	25.8	49.8	41.2	27.2	95.5
1992	48.8	95.5	95.5	40.9	16.3	8.1	36.5						
출하(SHIPMENT, 0.6)													
1985	100.0	102.5	107.6	106.8	139.5	75.4	86.1	109.4	93.4	83.2	98.9	112.3	85.6
1986	84.5	51.8	78.5	94.0	65.2	50.8	58.1	107.3	97.5	65.8	52.8	133.8	158.2
1987	120.1	87.3	94.6	135.5	102.4	72.8	71.3	99.9	102.7	106.9	79.5	202.5	285.4
1988	146.5	278.0	586.8	182.4	140.7	155.9	58.9	67.4	52.8	68.3	74.1	39.3	53.5
1989	67.9	124.0	45.6	97.9	67.0	60.9	56.9	44.2	56.2	89.7	61.0	30.2	81.7
1990	71.0	64.2	61.6	81.3	45.1	20.1	25.0	7.4	80.6	130.3	69.5	179.9	86.8
1991	66.6	50.7	31.9	86.6	136.3	93.2	40.7	38.4	30.2	72.1	58.1	34.5	126.0
1992	65.7	0.0	200.3	39.9	50.7	36.2	67.1						
재고(INVENTORY, 0.4)													
1985	100.0	10.2	67.9	98.4	76.5	218.8	198.5	137.5	28.9	66.3	85.1	95.2	115.6
1986	73.0	59.4	110.2	59.4	59.4	59.4	59.4	78.1	59.4	59.4	59.4	96.8	115.6
1987	47.8	59.4	59.4	108.6	57.8	57.8	57.8	57.8	57.8	57.8	0.0	0.0	0.0
1988	52.5	0.0	66.3	56.2	259.4	117.2	56.2	0.0	37.5	37.5	0.0	0.0	0.0
1989	0.0	0.0	0.0	0.0	0.0	0.0	0.0	0.0	0.0	0.0	0.0	0.0	0.0
1990	0.0	0.0	0.0	0.0	0.0	0.0	0.0	0.0	0.0	0.0	0.0	0.0	0.0
1991	0.0	0.0	0.0	0.0	0.0	0.0	0.0	0.0	0.0	0.0	0.0	0.0	0.0
1992	0.0	0.0	0.0	0.0	0.0	0.0	0.0						

I-12 전라남도 업종별 생산·출하·재고지수(원지수)

	평균	1	2	3	4	5	6	7	8	9	10	11	12
	Average	Jan.	Feb.	Mar.	Apr.	May.	Jun.	Jul.	Aug.	Sep.	Oct.	Nov.	Dec.

34. 종이및종이제품제조업, 인쇄및출판업

PAPER AND PAPER PRODUCTS, PRINTING AND PUBLISHING

생산(PRODUCTION, 39.3)

1985	100.0	78.3	65.3	95.0	97.2	106.4	109.2	109.3	104.3	103.0	112.7	117.2	101.9
1986	117.1	100.3	87.8	108.4	121.3	123.0	119.2	121.9	116.0	116.3	128.6	132.0	130.4
1987	189.9	123.6	99.7	106.6	177.0	204.7	208.1	203.4	210.2	222.6	222.4	232.9	267.2
1988	257.6	286.9	262.9	279.1	249.5	272.5	285.8	258.5	247.3	199.4	260.1	242.2	247.4
1989	265.0	245.2	221.6	269.8	253.4	276.6	280.4	221.0	277.9	264.3	298.7	290.7	280.6
1990	273.8	273.1	275.2	320.7	319.5	316.2	279.8	257.2	277.0	249.3	247.6	238.0	231.8
1991	250.3	250.8	218.0	247.4	257.7	258.8	251.0	256.0	256.1	237.7	267.5	237.8	265.4
1992	279.0	279.1	216.1	295.2	327.9	284.4	271.6						

출하(SHIPMENT, 19.4)

1985	100.0	65.7	66.3	103.5	99.3	108.0	114.6	113.1	103.4	102.5	111.1	114.1	98.5
1986	117.7	91.7	84.3	111.5	122.2	128.1	114.2	130.3	121.8	118.5	149.5	112.7	127.1
1987	193.8	121.4	97.2	113.9	185.8	206.0	209.3	204.9	221.6	231.8	222.1	244.0	267.9
1988	254.2	259.7	251.0	289.7	263.6	236.0	278.2	260.9	256.5	240.9	226.6	252.2	235.3
1989	267.9	233.3	215.3	269.9	250.4	268.9	276.1	237.0	314.3	295.0	286.1	293.2	275.0
1990	284.0	256.2	268.9	324.3	298.3	288.5	241.3	288.6	328.8	355.1	264.7	256.2	236.6
1991	257.2	262.4	222.9	255.4	266.5	271.5	253.6	261.5	264.5	245.4	276.1	247.5	259.3
1992	262.0	285.9	210.1	250.2	296.2	261.2	268.5						

재고(INVENTORY, 13.9)

1985	100.0	151.5	133.4	93.5	81.4	75.8	69.9	57.6	70.6	81.0	95.1	116.8	173.2
1986	156.6	173.3	183.2	171.5	171.8	160.4	187.6	162.5	141.7	136.4	37.7	137.2	216.3
1987	151.5	179.6	191.0	157.0	123.2	135.3	148.6	164.0	127.1	111.2	176.9	155.9	147.8
1988	307.0	245.4	267.9	213.8	158.8	334.0	409.4	433.1	379.4	213.6	348.4	315.3	364.6
1989	513.7	446.7	501.6	527.5	577.1	636.0	680.9	601.3	489.5	359.0	425.3	450.6	469.4
1990	519.3	529.3	561.6	534.9	643.8	768.1	966.7	797.2	643.1	214.8	179.1	175.6	216.8
1991	204.4	254.1	321.1	289.7	273.0	179.9	191.6	201.0	163.8	148.6	136.2	124.5	169.0
1992	1422.0	212.6	275.9	958.4	3181.1	3280.7	623.5						

341. 종이및종이제품제조업

PAPER AND PAPER PRODUCTS

생산(PRODUCTION, 39.3)

1985	100.0	78.3	65.3	95.0	97.2	106.4	109.2	109.3	104.3	103.0	112.7	117.2	101.9
1986	117.1	100.3	87.8	108.4	121.3	123.0	119.2	121.9	116.0	116.3	128.6	132.0	130.4
1987	189.9	123.6	99.7	106.6	177.0	204.7	208.1	203.4	210.2	222.6	222.4	232.9	267.2
1988	257.6	286.9	262.9	279.1	249.5	272.5	285.8	258.5	247.3	199.4	260.1	242.2	247.4
1989	265.0	245.2	221.6	269.8	253.4	276.6	280.4	221.0	277.9	264.3	298.7	290.7	280.6
1990	273.8	273.1	275.2	320.7	319.5	316.2	279.8	257.2	277.0	249.3	247.6	238.0	231.8
1991	250.3	250.8	218.0	247.4	257.7	258.8	251.0	256.0	256.1	237.7	267.5	237.8	265.4
1992	279.0	279.1	216.1	295.2	327.9	284.4	271.6						

출하(SHIPMENT, 19.4)

1985	100.0	65.7	66.3	103.5	99.3	108.0	114.6	113.1	103.4	102.5	111.1	114.1	98.5
1986	117.7	91.7	84.3	111.5	122.2	128.1	114.2	130.3	121.8	118.5	149.5	112.7	127.1
1987	193.8	121.4	97.2	113.9	185.8	206.0	209.3	204.9	221.6	231.8	222.1	244.0	267.9
1988	254.2	259.7	251.0	289.7	263.6	236.0	278.2	260.9	256.5	240.9	226.6	252.2	235.3
1989	267.9	233.3	215.3	269.9	250.4	268.9	276.1	237.0	314.3	295.0	286.1	293.2	275.0
1990	284.0	256.2	268.9	324.3	298.3	288.5	241.3	288.6	328.8	355.1	264.7	256.2	236.6
1991	257.2	262.4	222.9	255.4	266.5	271.5	253.6	261.5	264.5	245.4	276.1	247.5	259.3
1992	262.0	285.9	210.1	250.2	296.2	261.2	268.5						

재고(INVENTORY, 13.9)

1985	100.0	151.5	133.4	93.5	81.4	75.8	69.9	57.6	70.6	81.0	95.1	116.8	173.2
1986	156.6	173.3	183.2	171.5	171.8	160.4	187.6	162.5	141.7	136.4	37.7	137.2	216.3
1987	151.5	179.6	191.0	157.0	123.2	135.3	148.6	164.0	127.1	111.2	176.9	155.9	147.8
1988	307.0	245.4	267.9	213.8	158.8	334.0	409.4	433.1	379.4	213.6	348.4	315.3	364.6
1989	513.7	446.7	501.6	527.5	577.1	636.0	680.9	601.3	489.5	359.0	425.3	450.6	469.4
1990	519.3	529.3	561.6	534.9	643.8	768.1	966.7	797.2	643.1	214.8	179.1	175.6	216.8
1991	204.4	254.1	321.1	289.7	273.0	179.9	191.6	201.0	163.8	148.6	136.2	124.5	169.0
1992	1422.0	212.6	275.9	958.4	3181.1	3280.7	623.5						

I-12 전라남도 업종별 생산·출하·재고지수(원지수)

	평균	1	2	3	4	5	6	7	8	9	10	11	12
	Average	Jan.	Feb.	Mar.	Apr.	May.	Jun.	Jul.	Aug.	Sep.	Oct.	Nov.	Dec.

35. 화합물·석유·석탄·고무및플라스틱제품제조업

CHEMICALS, PETROLEUM, COAL, RUBBER AND PLASTIC PRODUCTS

생산(PRODUCTION, 4851.4)

1985	100.0	98.7	91.4	108.4	88.3	102.8	98.8	98.0	102.8	94.5	104.2	99.8	112.1
1986	104.6	107.9	93.1	103.4	80.1	101.1	105.1	105.5	106.6	107.9	111.5	114.0	118.5
1987	112.4	116.8	105.9	118.7	101.5	96.1	120.6	115.9	113.2	111.7	108.0	105.6	135.2
1988	137.0	133.8	127.0	139.2	140.7	117.1	125.4	137.5	137.8	125.7	146.0	151.2	163.0
1989	153.7	157.8	141.5	161.6	140.2	152.8	134.9	153.4	153.9	147.6	143.1	169.8	187.3
1990	187.8	184.3	174.0	181.9	185.7	199.3	172.5	200.1	186.7	180.5	191.1	186.2	211.2
1991	200.6	212.3	192.8	210.8	191.6	192.8	188.7	188.2	194.8	199.3	183.4	216.2	236.2
1992	233.7	241.9	223.6	244.0	233.6	232.0	227.1						

출하(SHIPMENT, 8072.7)

1985	100.0	97.8	89.4	108.0	80.5	104.8	101.2	99.0	103.0	96.6	107.2	103.8	108.6
1986	101.7	95.3	91.0	99.6	89.8	92.8	102.1	100.2	100.0	107.6	115.0	116.7	110.6
1987	107.5	106.4	107.1	121.3	96.7	86.2	103.1	102.0	98.6	105.7	106.5	111.6	145.0
1988	133.1	123.3	131.6	139.7	131.7	121.8	122.4	123.3	130.9	123.1	135.9	142.9	170.9
1989	146.6	158.6	140.3	167.4	139.0	136.0	127.4	131.2	137.7	131.4	148.9	162.3	178.5
1990	174.5	176.4	167.0	179.4	168.1	172.4	161.0	167.3	179.1	173.5	179.7	177.8	191.8
1991	188.6	207.9	166.2	192.7	181.7	186.9	177.9	169.5	167.0	176.1	191.5	216.2	229.5
1992	219.1	234.0	216.2	223.2	222.9	212.5	205.7						

재고(INVENTORY, 6399.0)

1985	100.0	99.1	99.6	99.7	116.3	107.9	108.5	109.6	107.0	97.7	84.4	81.4	88.9
1986	100.8	108.9	120.7	125.5	87.2	104.8	102.5	99.4	103.5	101.4	91.8	77.9	86.2
1987	97.3	95.6	88.4	78.3	70.1	73.0	90.4	99.8	117.5	107.1	83.7	173.3	89.8
1988	96.3	91.5	79.0	79.9	87.6	87.7	85.4	102.5	99.8	102.0	114.7	121.0	104.3
1989	123.7	102.4	107.3	99.9	104.6	125.7	128.9	140.3	149.8	156.1	123.7	117.8	127.4
1990	154.6	128.5	125.5	125.9	132.4	176.6	165.1	187.2	158.7	143.6	159.1	169.3	183.9
1991	191.5	141.4	184.5	200.2	191.7	183.9	179.4	192.0	212.5	227.9	202.3	185.7	196.2
1992	210.1	202.1	196.3	213.6	211.0	209.5	228.3						

351. 산업용화합물제조업

INDUSTRIAL CHEMICALS

생산(PRODUCTION, 2164.4)

1985	100.0	98.0	92.6	106.8	93.7	108.0	104.1	97.1	99.4	90.6	104.3	97.1	107.8
1986	104.2	108.4	94.2	107.0	60.3	93.8	111.7	114.6	110.1	107.5	106.8	113.7	122.1
1987	116.8	123.0	110.2	124.6	115.0	123.3	124.6	127.2	123.8	125.1	95.3	82.4	126.8
1988	138.6	133.8	136.2	145.4	142.2	144.6	134.1	135.3	133.4	126.8	137.1	139.1	154.9
1989	157.3	144.4	143.0	157.1	132.4	154.0	149.7	163.8	169.0	164.4	124.0	181.3	204.3
1990	216.8	200.4	195.9	217.2	204.7	226.8	224.9	227.3	219.8	204.4	215.5	214.3	250.5
1991	242.4	253.1	231.0	254.0	228.5	244.7	232.7	251.1	250.7	242.2	186.6	250.9	283.4
1992	286.1	288.6	275.2	299.6	276.6	295.7	281.1						

출하(SHIPMENT, 3034.4)

1985	100.0	95.9	88.1	100.2	100.2	107.2	103.9	110.6	99.6	87.6	105.3	107.5	94.0
1986	102.0	98.6	96.5	100.9	80.6	97.3	105.5	104.4	103.4	110.6	105.8	105.0	115.0
1987	108.2	108.6	108.7	127.0	111.2	111.5	116.2	107.4	98.1	110.6	88.3	89.1	122.1
1988	124.9	113.4	123.9	135.5	131.8	139.0	121.3	116.5	122.8	109.6	124.4	124.5	136.4
1989	138.7	128.6	122.9	137.8	132.6	132.5	130.8	129.4	139.2	142.8	129.7	164.1	174.5
1990	196.0	175.9	182.3	196.5	190.3	194.1	200.7	200.6	222.4	204.1	193.2	185.7	206.7
1991	212.6	212.7	189.2	202.4	197.8	219.2	216.4	212.1	215.0	198.1	212.4	227.3	248.4
1992	258.0	257.6	237.4	262.2	267.9	268.6	254.6						

재고(INVENTORY, 2573.4)

1985	100.0	99.3	95.6	103.8	109.0	102.8	112.7	101.9	97.9	96.1	89.3	81.6	110.0
1986	88.0	121.1	137.5	157.0	71.7	66.5	70.2	76.7	79.0	66.1	62.8	68.6	79.0
1987	89.2	90.7	87.2	82.9	68.3	72.7	66.9	85.2	116.9	130.0	100.4	76.9	92.5
1988	104.0	92.3	86.3	95.8	84.3	78.5	86.0	108.0	107.4	116.9	122.0	126.5	144.2
1989	173.9	137.1	151.4	147.0	149.7	164.4	187.4	206.2	228.0	225.4	162.0	154.4	174.3
1990	205.2	188.6	173.8	171.8	172.6	256.5	245.9	270.8	223.1	180.2	178.2	187.1	214.2
1991	293.4	209.3	265.9	321.6	323.3	323.5	305.4	335.0	339.9	330.0	251.0	246.9	268.6
1992	328.8	290.6	311.3	347.0	335.7	336.1	352.1						

I-12 전라남도 업종별 생산·출하·재고지수(원지수)

	평균	1	2	3	4	5	6	7	8	9	10	11	12
	Average	Jan.	Feb.	Mar.	Apr.	May.	Jun.	Jul.	Aug.	Sep.	Oct.	Nov.	Dec.
352. 기타화학제품제조업													
OTHER CHEMICAL PRODUCTS													
생산(PRODUCTION, 306.5)													
1985	100.0	104.4	61.5	101.0	105.0	94.1	87.3	109.1	113.9	108.2	110.0	101.9	102.3
1986	124.3	115.2	104.4	107.9	125.9	102.4	129.4	146.6	132.7	114.8	122.7	140.1	150.1
1987	149.6	145.4	133.5	161.2	136.0	107.4	152.1	162.8	146.8	128.7	180.1	170.8	170.8
1988	182.4	174.5	143.4	177.1	174.1	181.8	153.3	199.8	193.5	135.7	186.7	229.9	239.2
1989	186.8	217.1	178.0	207.0	170.0	181.7	144.9	227.7	181.8	157.8	155.4	203.7	217.0
1990	226.9	226.6	241.1	195.4	280.3	239.1	162.9	264.2	238.6	248.0	196.2	156.5	273.9
1991	215.1	258.3	213.8	240.2	175.5	159.3	186.6	226.4	222.8	193.4	207.2	255.3	242.4
1992	231.1	259.1	224.0	269.4	258.8	184.9	190.3						
출하(SHIPMENT, 181.6)													
1985	100.0	76.9	77.3	85.2	93.8	104.8	90.7	103.3	116.7	94.2	117.4	120.9	117.0
1986	127.9	119.7	109.7	116.0	116.6	120.7	133.4	139.8	121.9	140.1	130.2	142.3	143.9
1987	140.5	134.5	129.1	125.0	145.4	147.7	153.7	143.6	131.5	132.0	171.8	104.0	167.9
1988	182.0	181.4	162.2	196.3	178.7	170.1	178.3	173.1	146.9	186.5	189.3	208.6	212.1
1989	192.3	176.9	187.0	242.1	170.3	125.6	184.4	202.3	209.3	211.4	174.7	202.7	221.2
1990	217.6	202.9	203.9	233.4	227.8	235.4	212.5	185.5	194.7	236.8	214.4	231.9	232.5
1991	210.5	255.4	181.7	231.4	193.5	198.3	206.9	207.7	183.6	196.7	235.9	210.1	224.6
1992	230.1	255.6	191.8	235.6	243.7	219.7	234.1						
재고(INVENTORY, 127.4)													
1985	100.0	83.6	78.4	102.0	108.6	98.0	105.9	114.0	109.8	114.8	95.1	97.2	92.8
1986	100.8	105.1	110.5	113.5	117.6	86.2	91.7	99.6	112.1	96.6	94.9	89.5	92.9
1987	113.7	113.1	94.8	129.2	118.1	71.1	69.9	80.4	120.2	125.1	129.7	155.0	158.3
1988	126.3	150.5	136.0	83.6	75.1	113.7	91.2	120.4	157.5	141.9	141.6	146.2	158.3
1989	145.5	172.5	173.1	147.2	139.3	205.9	176.3	176.7	150.0	130.5	70.7	91.4	112.8
1990	129.2	134.2	136.7	127.9	142.8	144.2	100.6	140.9	165.0	165.0	108.1	83.7	99.8
1991	127.1	104.7	127.7	136.8	145.4	116.0	108.3	124.9	101.0	130.3	127.9	150.6	151.9
1992	131.1	126.0	158.0	174.4	126.1	115.9	86.4						
353. 석유정제업													
PETROLEUM REFINERIES													
생산(PRODUCTION, 2225.4)													
1985	100.0	97.8	94.7	111.0	80.4	101.4	97.9	99.4	106.5	96.3	100.9	99.4	114.3
1986	102.2	106.6	90.7	99.3	92.8	109.0	97.1	93.3	101.6	107.9	111.1	108.3	108.7
1987	103.0	110.2	101.1	110.2	85.6	70.7	112.6	99.4	98.7	94.1	105.5	113.3	134.8
1988	128.0	128.3	115.9	128.2	137.4	81.8	114.3	130.3	132.1	120.7	143.8	146.5	156.4
1989	144.8	162.1	135.1	160.2	143.2	147.8	117.7	134.2	135.9	129.8	154.3	151.9	165.0
1990	154.2	163.6	144.0	145.8	154.7	169.3	123.3	167.2	148.5	148.7	163.3	159.8	161.9
1991	153.7	162.3	150.1	162.0	153.5	141.6	141.9	117.3	132.3	155.4	168.9	173.2	186.2
1992	181.8	192.9	173.6	185.7	186.6	174.1	177.9						
출하(SHIPMENT, 4753.4)													
1985	100.0	99.4	90.7	113.6	67.3	104.3	101.1	92.7	105.6	102.5	107.2	99.7	115.9
1986	100.5	92.0	86.9	98.2	94.5	89.3	99.6	97.0	97.9	104.7	118.6	122.0	105.5
1987	105.6	104.0	105.8	118.0	85.6	67.9	93.1	97.8	98.2	101.0	114.2	124.5	157.7
1988	136.7	127.6	135.9	140.7	131.3	109.6	121.5	126.2	135.9	129.8	140.1	150.7	190.9
1989	150.5	178.1	150.8	185.1	143.1	139.7	123.9	130.8	135.2	121.9	159.1	159.5	179.4
1990	159.8	176.9	157.0	167.7	152.5	157.2	134.6	146.6	152.4	152.9	169.0	170.2	181.0
1991	173.5	204.4	152.0	186.5	172.0	166.7	153.2	141.9	136.6	162.8	176.5	210.6	219.0
1992	195.9	220.4	206.3	200.1	195.4	178.1	175.2						
재고(INVENTORY, 3682.5)													
1985	100.0	99.6	103.0	96.8	121.5	111.7	105.8	114.6	113.0	98.2	80.8	80.7	74.3
1986	109.3	100.2	109.0	103.7	96.6	131.8	125.1	114.7	119.8	125.5	111.5	83.4	90.2
1987	101.6	97.8	88.6	72.9	69.2	72.9	106.5	109.7	117.1	89.9	69.4	240.7	84.5
1988	89.2	88.5	71.5	68.1	89.9	92.6	84.1	97.5	91.6	89.6	107.9	115.5	73.8
1989	86.2	75.3	73.5	64.3	70.4	94.1	84.3	90.7	93.1	107.0	97.0	91.2	93.3
1990	117.0	83.1	86.6	88.6	100.3	119.0	108.0	127.8	110.8	114.6	145.0	157.6	163.2
1991	118.5	91.6	125.9	114.7	97.9	85.1	89.9	90.1	123.1	155.8	166.9	139.6	141.4
1992	122.6	136.1	110.9	114.8	119.2	116.3	138.5						

I-12 전라남도 업종별 생산·출하·재고지수(원지수)

	평균	1	2	3	4	5	6	7	8	9	10	11	12
	Average	Jan.	Feb.	Mar.	Apr.	May.	Jun.	Jul.	Aug.	Sep.	Oct.	Nov.	Dec.
354. 기타석유및석탄제품제조업													
MISCELLANEOUS PRODUCTS OF PETROLEUM AND COAL													
생산(PRODUCTION, 121.7)													
1985	100.0	123.9	92.4	121.3	114.3	42.3	35.7	31.1	40.5	82.4	150.1	166.1	199.9
1986	94.5	92.6	70.7	89.0	74.7	52.7	47.5	31.8	45.9	86.5	200.7	180.6	161.9
1987	95.7	46.8	36.8	52.0	47.9	29.4	101.3	78.6	86.5	126.2	170.7	183.7	188.6
1988	152.8	123.8	117.6	122.8	96.2	98.3	95.8	137.2	162.4	161.0	238.9	247.2	232.5
1989	175.3	171.0	146.0	162.7	151.7	154.3	157.6	141.3	149.4	159.1	251.2	221.2	238.5
1990	195.5	186.2	167.6	182.9	185.5	174.2	171.9	163.1	166.1	167.6	262.2	247.1	271.1
1991	279.5	289.2	252.7	271.7	263.3	288.1	270.1	267.1	269.0	258.3	323.0	293.3	307.7
1992	268.9	277.0	237.6	269.7	269.3	285.3	274.8						
출하(SHIPMENT, 78.9)													
1985	100.0	126.0	93.3	122.4	113.1	41.0	33.3	29.6	39.1	81.3	153.5	166.9	200.4
1986	95.9	95.4	73.0	90.8	74.7	51.8	47.2	31.7	46.2	87.1	204.6	183.3	165.6
1987	93.8	73.3	58.0	81.4	74.5	46.1	66.0	29.4	41.5	98.7	167.7	192.6	196.5
1988	111.0	96.2	91.0	93.8	56.9	67.4	66.6	79.9	85.2	81.3	196.2	223.2	194.6
1989	109.3	103.5	75.1	84.6	74.5	77.6	80.6	58.1	69.3	85.7	219.9	182.5	200.8
1990	131.7	119.8	108.0	113.0	122.0	106.3	107.4	88.6	89.2	95.6	236.9	209.3	184.4
1991	123.7	137.6	108.0	116.3	103.1	129.9	110.8	93.7	99.0	87.8	185.0	148.8	164.9
1992	106.3	113.4	74.7	99.2	111.1	122.0	117.1						
재고(INVENTORY, 6.1)													
1985	0.0	0.0	0.0	0.0	0.0	0.0	0.0	0.0	0.0	0.0	0.0	0.0	0.0
1986	0.0	0.0	0.0	0.0	0.0	0.0	0.0	0.0	0.0	0.0	0.0	0.0	0.0
1987	100.0	0.0	0.0	0.0	0.0	0.0	219.3	107.2	36.8	107.8	219.5	259.2	250.2
1988	301.0	213.6	220.0	192.6	216.3	163.9	276.1	389.4	410.1	373.1	420.8	371.9	364.6
1989	259.4	204.9	207.0	252.1	395.7	368.6	412.5	340.7	195.7	132.7	226.2	215.6	161.3
1990	508.9	226.3	332.5	456.4	511.4	506.4	540.7	460.4	462.2	479.9	497.7	859.0	774.2
1991	993.7	1106.1	1118.4	984.9	923.7	917.9	944.7	996.1	1021.5	1104.4	1087.3	901.0	818.2
1992	932.5	796.8	875.0	952.6	908.9	1013.2	1048.8						
355. 고무제품제조업													
RUBBER PRODUCTS													
생산(PRODUCTION, 26.0)													
1985	100.0	96.6	78.9	80.9	75.3	83.8	71.1	95.6	97.5	103.7	131.0	140.2	142.5
1986	127.2	139.7	132.3	143.0	110.3	145.5	110.3	113.9	101.1	108.6	138.4	127.3	156.1
1987	182.3	153.0	150.2	152.5	172.4	176.6	185.8	191.3	186.9	206.0	201.8	216.2	194.9
1988	160.4	160.7	151.9	176.8	104.9	152.7	149.0	187.8	194.0	157.7	157.1	163.8	167.9
1989	113.9	140.3	115.2	118.0	108.9	108.0	119.2	107.9	107.9	103.7	115.5	109.8	112.0
1990	111.8	115.4	119.1	114.1	110.5	97.4	106.8	130.6	106.7	119.4	103.7	110.5	107.0
1991	126.5	132.9	106.9	132.6	158.4	150.5	114.3	126.5	125.6	114.3	121.1	120.2	114.5
1992	126.6	139.1	126.0	158.8	135.8	106.4	93.6						
출하(SHIPMENT, 20.0)													
1985	100.0	104.7	78.6	78.6	71.0	90.6	64.5	105.7	83.8	105.1	136.7	135.6	141.6
1986	130.3	148.0	138.5	144.0	161.9	119.6	106.2	79.3	88.0	104.6	178.0	139.0	157.1
1987	188.0	186.3	162.4	153.3	182.5	182.2	182.8	190.1	186.1	230.0	183.9	214.2	202.5
1988	163.4	166.6	147.7	207.2	77.2	150.6	179.2	176.8	195.8	157.9	164.2	163.7	174.2
1989	114.4	144.4	105.3	112.7	108.7	114.4	113.2	123.2	98.2	109.9	117.5	112.2	113.1
1990	116.8	121.8	111.4	114.2	107.8	134.2	111.5	136.1	108.0	111.2	104.5	118.8	121.5
1991	128.7	134.9	115.3	134.0	161.1	152.5	118.2	126.4	133.2	109.3	123.0	127.8	109.1
1992	127.1	148.6	128.0	159.2	128.2	103.7	95.0						
재고(INVENTORY, 1.6)													
1985	100.0	71.5	75.4	83.6	95.7	85.2	101.8	84.9	115.9	116.2	109.7	125.2	133.1
1986	122.8	121.8	114.6	118.5	16.2	75.8	88.9	165.2	196.6	209.4	133.1	114.4	119.0
1987	44.8	56.3	37.3	41.5	27.5	23.2	37.1	47.5	56.8	15.7	61.1	71.7	62.5
1988	62.2	61.4	76.0	15.5	77.3	88.0	31.6	62.2	66.5	72.5	62.3	69.4	63.3
1989	92.2	60.6	85.9	101.8	104.1	90.1	107.5	80.3	104.8	92.6	92.5	92.1	94.5
1990	66.7	86.1	107.1	111.6	121.8	49.8	44.5	38.6	40.4	62.0	62.9	50.3	24.9
1991	18.9	26.1	12.5	14.8	15.7	17.9	14.5	20.1	9.5	24.5	25.7	15.0	31.0
1992	32.4	17.0	18.5	18.3	39.7	49.9	50.9						

I-12 전라남도 업종별 생산·출하·재고지수(원지수)

	평균	1	2	3	4	5	6	7	8	9	10	11	12
	Average	Jan.	Feb.	Mar.	Apr.	May.	Jun.	Jul.	Aug.	Sep.	Oct.	Nov.	Dec.
356. 달라분류되지않은플라스틱제품제조업													
OTHER PLASTIC PRODUCTS													
생산(PRODUCTION, 7.4)													
1985	100.0	54.9	60.3	80.6	67.1	84.2	110.2	130.8	146.2	142.7	116.9	118.1	88.9
1986	121.5	91.5	79.9	92.0	90.9	127.5	141.5	156.2	125.3	153.9	147.3	119.9	131.9
1987	171.1	139.2	135.0	156.4	157.5	169.0	175.9	169.4	183.1	209.3	215.9	190.1	152.8
1988	185.7	158.4	152.1	186.9	176.0	195.3	199.0	166.0	227.5	205.4	186.1	209.8	165.7
1989	178.3	152.1	150.9	156.2	193.8	216.8	223.6	198.9	256.4	134.4	185.5	146.1	125.0
1990	331.0	169.6	309.6	363.1	296.0	318.6	308.4	339.3	433.5	384.5	347.4	385.7	316.5
1991	433.7	383.7	331.1	322.2	459.1	413.4	378.2	464.4	517.5	456.8	546.6	474.0	457.9
1992	425.0	393.7	283.2	350.0	536.6	540.6	445.7						
출하(SHIPMENT, 4.4)													
1985	100.0	56.4	46.4	88.4	72.9	82.8	108.3	120.9	138.3	157.9	117.8	116.2	92.3
1986	114.6	75.5	72.6	93.5	81.9	124.8	137.3	142.2	125.0	140.0	164.0	100.4	117.9
1987	161.6	125.8	137.4	148.9	138.5	157.6	147.6	144.8	182.9	222.7	205.7	181.7	146.1
1988	174.4	143.8	135.7	164.5	168.6	168.9	192.9	175.0	211.8	207.5	179.4	187.4	157.8
1989	157.6	140.7	133.6	129.3	165.4	155.5	201.7	134.2	232.3	177.3	176.8	127.5	116.8
1990	322.3	110.1	242.7	333.4	378.0	342.6	291.9	324.2	423.9	373.4	348.0	423.1	276.2
1991	432.8	340.4	293.7	377.0	439.0	433.1	437.5	448.5	518.6	463.9	570.5	426.9	445.1
1992	430.0	351.6	315.4	363.4	513.9	573.2	462.7						
재고(INVENTORY, 8.0)													
1985	100.0	92.3	116.1	111.1	93.3	93.3	91.0	126.3	172.2	57.4	48.2	99.3	99.9
1986	319.2	235.8	270.8	262.8	287.3	260.9	267.5	338.4	347.9	438.0	324.2	372.3	424.1
1987	419.1	434.4	346.0	321.6	367.4	356.9	464.0	580.5	535.3	378.3	424.1	407.6	413.2
1988	246.1	173.1	201.8	285.9	251.3	320.2	289.2	192.0	278.4	219.7	229.2	260.9	252.0
1989	765.2	278.7	350.6	442.6	552.1	821.6	840.0	1066.3	1076.5	950.5	885.9	973.3	943.9
1990	1348.1	1520.1	2103.8	2188.9	1580.4	1298.1	1284.9	1209.1	1187.6	1157.6	1057.0	716.0	874.0
1991	1465.7	1060.3	1194.9	972.3	1281.6	1306.4	1418.8	1640.5	1564.0	1529.3	1408.9	1792.5	2418.8
1992	3055.5	2907.6	2689.6	2842.6	3192.6	3328.4	3372.3						
36. 비금속광물제품제조업(석유및석탄제품제외)													
NON-METALLIC MINERAL PRODUCTS, EXCEPT PRODUCTS OF PETROLEUM AND COAL													
생산(PRODUCTION, 572.2)													
1985	100.0	64.7	72.6	99.0	105.1	109.6	108.9	108.0	111.0	105.2	106.4	105.7	102.7
1986	106.1	71.4	73.3	101.7	113.7	121.4	113.5	108.3	115.1	109.6	116.8	115.5	112.6
1987	119.1	80.6	89.1	113.0	124.9	120.9	126.8	114.6	115.6	137.4	128.3	133.2	144.3
1988	136.1	128.1	106.9	131.8	136.8	142.0	136.7	127.4	139.8	128.2	142.9	161.9	151.2
1989	180.0	124.6	114.0	167.0	184.4	208.6	192.2	181.0	200.3	177.8	199.7	202.1	208.3
1990	197.0	170.1	154.6	193.2	206.1	199.5	197.1	195.3	210.8	201.7	189.6	220.5	226.0
1991	197.0	194.3	152.0	204.6	234.4	222.6	203.1	195.1	199.9	178.8	204.3	194.9	179.5
1992	166.8	170.1	139.6	172.4	183.6	166.2	168.8						
출하(SHIPMENT, 260.8)													
1985	100.0	55.8	67.0	105.7	106.1	104.7	104.7	101.3	106.2	106.1	116.2	119.0	106.0
1986	113.0	70.4	73.9	113.9	129.0	124.6	120.7	108.7	124.1	113.1	131.8	129.9	115.5
1987	134.0	82.3	96.0	122.4	130.5	132.0	136.8	123.5	135.0	171.9	148.6	161.6	167.5
1988	135.9	146.1	115.0	159.0	160.0	156.8	150.3	144.2	154.4	149.8	165.8	176.2	169.1
1989	210.3	131.1	121.1	199.0	207.2	239.2	230.6	218.4	242.7	212.8	236.0	233.1	253.0
1990	240.6	186.8	211.9	240.1	258.8	254.5	239.1	240.5	254.0	250.2	222.4	263.9	264.5
1991	239.0	230.8	178.8	257.8	296.4	269.9	244.9	230.0	232.6	221.7	257.3	239.2	208.9
1992	205.1	208.5	170.4	211.6	226.2	203.3	210.9						
재고(INVENTORY, 486.5)													
1985	100.0	78.9	82.3	73.8	69.9	78.6	84.2	96.7	113.7	126.8	133.4	126.3	135.5
1986	126.7	139.4	143.2	132.0	113.5	117.4	116.6	123.8	122.3	129.4	125.0	121.1	136.9
1987	133.8	137.2	134.1	134.5	143.2	141.3	144.1	149.5	141.9	129.7	130.1	115.1	104.5
1988	111.2	110.1	115.7	103.2	92.2	93.7	96.8	103.1	111.5	113.1	111.4	137.7	146.0
1989	171.6	155.8	173.0	154.8	149.2	147.4	159.0	169.2	169.6	174.2	186.1	212.7	208.4
1990	182.6	233.5	190.6	189.4	178.5	167.2	165.3	165.2	168.7	168.1	174.8	189.3	200.2
1991	165.8	179.8	175.7	175.1	155.4	155.4	160.1	161.7	170.5	164.6	160.0	168.2	163.6
1992	142.8	153.1	152.4	139.4	134.6	137.1	140.5						

I-12 전라남도 업종별 생산·출하·재고지수(원지수)

	평균	1	2	3	4	5	6	7	8	9	10	11	12
	Average	Jan.	Feb.	Mar.	Apr.	May.	Jun.	Jul.	Aug.	Sep.	Oct.	Nov.	Dec.
369. 기타비금속광물제품제조업													
OTHER NON-METALLIC MINERAL PRODUCTS													
생산(PRODUCTION, 437.1)													
1985	100.0	52.2	63.9	96.2	107.3	112.1	111.3	111.7	113.7	109.4	109.0	109.0	102.8
1986	104.8	59.1	63.1	100.8	115.9	125.3	116.3	106.5	114.7	110.3	117.3	118.6	110.3
1987	119.8	69.6	80.8	105.5	124.2	117.8	128.0	114.4	121.5	144.5	135.0	140.2	156.4
1988	141.1	130.9	107.1	138.4	140.4	147.7	141.5	129.5	146.1	131.6	147.2	172.6	159.7
1989	199.9	121.7	114.5	178.5	202.2	236.5	213.1	201.7	228.6	203.5	229.6	230.5	238.6
1990	226.9	187.8	170.4	218.0	238.6	229.6	225.6	223.6	247.1	236.6	221.8	259.2	264.0
1991	231.7	222.8	170.9	238.0	278.9	264.8	239.7	229.9	237.3	211.5	244.2	232.0	210.6
1992	195.6	198.9	162.3	202.6	216.2	195.0	198.8						
출하(SHIPMENT, 204.8)													
1985	100.0	42.9	61.0	104.7	107.4	106.5	109.5	104.1	110.9	107.3	118.1	121.8	104.5
1986	114.2	60.9	67.5	116.4	135.3	130.0	127.4	109.2	127.4	114.2	134.3	133.1	114.5
1987	138.4	71.4	89.8	122.6	133.1	133.1	146.3	125.2	145.0	185.5	157.1	170.5	181.4
1988	164.9	151.0	116.1	175.5	172.6	170.9	164.2	154.7	168.4	151.6	179.3	191.1	183.5
1989	236.9	131.4	122.9	216.9	232.1	275.8	263.4	250.7	281.0	241.5	270.3	265.5	291.4
1990	279.7	207.5	241.2	277.1	298.7	295.3	277.9	280.1	301.3	253.3	262.7	314.0	315.2
1991	285.2	269.2	205.8	307.0	358.7	325.4	297.8	279.4	281.1	259.0	304.7	286.0	248.4
1992	242.7	246.0	197.9	247.9	268.8	241.8	253.7						
재고(INVENTORY, 382.9)													
1985	100.0	76.7	78.9	67.9	63.5	74.2	78.3	93.0	111.2	130.2	141.5	135.3	149.1
1986	134.8	152.4	153.6	139.1	120.7	127.6	123.4	129.1	125.8	135.1	131.1	129.3	149.9
1987	142.6	150.7	149.3	146.2	156.3	152.1	149.5	156.5	146.3	132.4	136.7	122.7	113.0
1988	115.3	122.3	130.5	114.6	98.0	96.0	94.7	99.4	108.3	115.1	109.9	142.6	151.8
1989	176.0	163.7	183.8	160.5	151.8	146.9	134.6	166.6	166.5	176.3	193.7	226.6	221.3
1990	189.2	252.4	198.0	193.2	182.6	170.5	164.7	161.5	165.9	174.4	186.8	204.2	215.7
1991	166.1	191.3	185.8	185.8	157.7	156.1	156.7	151.6	159.1	159.6	158.9	169.3	161.0
1992	148.5	149.4	147.5	150.8	145.1	148.0	150.4						
37. 제1차금속산업													
BASIC METAL INDUSTRIES													
생산(PRODUCTION, 2289.2)													
1985	100.0	112.2	119.5	115.1	93.6	94.8	97.1	95.4	93.9	89.3	94.8	99.5	94.6
1986	101.6	100.4	80.0	81.2	79.5	89.8	102.5	121.3	106.3	95.9	127.0	108.6	126.7
1987	141.8	87.0	105.6	110.5	115.9	90.1	144.5	200.0	135.4	153.3	193.7	165.6	199.7
1988	251.4	222.3	197.6	221.6	186.6	165.4	218.3	256.4	312.2	269.6	325.3	318.1	323.9
1989	326.5	344.4	278.5	324.6	287.5	348.6	332.4	352.8	343.1	340.5	311.2	324.6	329.7
1990	369.3	329.7	292.0	345.6	278.9	349.3	332.9	349.0	357.7	413.3	404.1	460.2	519.3
1991	527.7	506.6	507.9	411.1	528.6	579.3	498.2	575.1	584.5	564.0	553.2	494.6	529.1
1992	541.6	574.4	534.9	535.6	536.4	511.4	557.0						
출하(SHIPMENT, 699.9)													
1985	100.0	121.0	129.0	134.5	102.5	51.1	114.1	123.0	105.5	112.4	85.7	51.2	68.3
1986	90.1	93.4	78.9	66.8	47.6	75.4	26.6	56.5	73.7	140.0	131.8	163.1	127.5
1987	130.3	73.1	76.4	100.4	50.1	86.2	110.8	197.1	143.6	138.0	172.8	178.1	237.2
1988	245.9	247.7	187.6	209.1	168.6	151.5	172.9	227.7	308.8	283.3	323.0	318.3	352.0
1989	337.3	335.4	284.8	340.3	343.2	357.4	336.7	348.8	326.8	334.5	350.2	327.1	362.0
1990	393.0	332.0	408.9	355.0	294.5	388.8	362.2	358.6	437.5	386.7	401.8	464.4	525.3
1991	528.5	488.0	496.3	447.1	536.8	605.4	532.3	550.1	531.4	564.9	544.5	507.9	537.4
1992	534.1	564.7	504.3	549.4	530.3	519.4	536.3						
재고(INVENTORY, 1612.8)													
1985	100.0	41.0	72.1	104.0	103.8	62.8	86.9	97.3	95.0	129.5	139.3	146.5	119.6
1986	98.8	62.6	47.1	43.6	61.9	61.7	137.8	197.4	220.2	150.4	125.4	45.7	31.3
1987	126.1	28.6	48.9	47.9	107.8	90.2	116.5	127.8	208.3	208.6	182.3	202.2	143.8
1988	132.6	94.3	75.3	70.9	89.0	137.6	109.3	130.3	169.2	177.1	169.1	189.3	180.3
1989	196.7	186.5	194.2	156.3	164.4	132.8	160.6	171.7	230.6	237.7	265.8	234.6	224.7
1990	281.3	244.8	257.3	261.2	355.8	363.6	346.0	333.2	338.0	248.4	232.2	196.3	198.9
1991	227.9	188.0	211.9	225.4	223.7	175.3	192.9	211.9	225.9	214.5	247.4	277.6	340.5
1992	464.8	353.4	354.7	404.7	453.9	590.1	631.8						

I-12 전라남도 업종별 생산·출하·재고지수(원지수)

	평균	1	2	3	4	5	6	7	8	9	10	11	12
	Average	Jan.	Feb.	Mar.	Apr.	May.	Jun.	Jul.	Aug.	Sep.	Oct.	Nov.	Dec.
371. 철강산업													
IRON AND STEEL INDUSTRIES													
생산(PRODUCTION, 2289.2)													
1985	100.0	112.2	119.5	115.1	93.6	94.8	97.1	95.4	93.9	89.3	94.8	99.5	94.6
1986	101.6	100.4	80.0	81.2	79.5	89.8	102.5	121.3	106.3	95.9	127.0	108.6	126.7
1987	141.8	87.0	105.6	110.5	115.9	90.1	144.5	200.0	135.4	153.3	193.7	165.6	199.7
1988	251.4	222.3	197.6	221.6	186.6	165.4	218.3	256.4	312.2	269.6	325.3	318.1	323.9
1989	326.5	344.4	278.5	324.6	287.5	348.6	332.4	352.8	343.1	340.5	311.2	324.6	329.7
1990	369.3	329.7	292.0	345.6	278.9	349.3	332.9	349.0	357.7	413.3	404.1	460.2	519.3
1991	527.7	506.6	507.9	411.1	528.6	579.3	498.2	575.1	584.5	564.0	553.2	494.6	529.1
1992	541.6	574.4	534.9	535.6	536.4	511.4	557.0						
출하(SHIPMENT, 699.9)													
1985	100.0	121.0	129.0	134.5	102.5	51.1	114.1	123.0	105.5	112.4	85.7	51.2	68.3
1986	90.1	93.4	78.9	66.8	47.6	75.4	26.6	56.5	73.7	140.0	131.8	163.1	127.5
1987	130.3	73.1	76.4	100.4	50.1	86.2	110.8	197.1	143.6	138.0	172.8	178.1	237.2
1988	245.9	247.7	187.6	209.1	168.6	151.5	172.9	227.7	308.8	283.3	323.0	318.3	352.0
1989	337.3	335.4	284.8	340.3	343.2	357.4	336.7	348.8	326.8	334.5	350.2	327.1	362.0
1990	393.0	332.0	408.9	355.0	294.5	388.8	362.2	358.6	437.5	386.7	401.8	464.4	525.3
1991	528.5	488.0	496.3	447.1	536.8	605.4	532.3	550.1	531.4	564.9	544.5	507.9	537.4
1992	534.1	564.7	504.3	549.4	530.3	519.4	536.3						
재고(INVENTORY, 1612.8)													
1985	100.0	41.0	72.1	104.0	103.8	62.8	86.9	97.3	95.0	129.5	139.3	146.5	119.6
1986	98.8	62.6	47.1	43.6	61.9	61.7	137.8	197.4	220.2	150.4	125.4	45.7	31.3
1987	126.1	28.6	48.9	47.9	107.8	90.2	116.5	127.8	208.3	208.6	182.3	202.2	143.8
1988	132.6	94.3	75.3	70.9	89.0	137.6	109.3	130.3	169.2	177.1	169.1	189.3	180.3
1989	196.7	186.5	194.2	156.3	164.4	132.8	160.6	171.7	230.6	237.7	265.8	234.6	224.7
1990	281.3	244.8	257.3	261.2	355.8	363.6	346.0	333.2	338.0	248.4	232.2	196.3	198.9
1991	227.9	188.0	211.9	225.4	223.7	175.3	192.9	211.9	225.9	214.5	247.4	277.6	340.5
1992	464.8	353.4	354.7	404.7	453.9	590.1	631.8						
38. 조립금속제품, 기계및장비제조업													
FABRICATED METAL PRODUCT, MACHINERY AND EQUIPMENT													
생산(PRODUCTION, 121.1)													
1985	100.0	96.6	89.1	105.8	107.2	112.3	119.8	127.8	95.4	81.6	78.6	86.7	98.9
1986	132.4	80.3	91.5	97.4	106.7	111.8	130.6	148.3	148.4	170.9	152.6	205.0	145.7
1987	134.4	108.1	107.3	115.0	150.6	139.6	156.4	152.5	123.5	164.2	156.8	126.7	111.6
1988	131.5	114.1	98.0	128.4	143.2	129.2	145.0	134.8	122.7	135.4	130.0	124.8	172.2
1989	127.2	135.0	118.0	121.6	160.4	147.8	135.3	132.4	142.9	118.4	96.8	106.9	110.4
1990	139.5	108.9	108.8	179.8	181.5	134.3	127.8	156.0	126.7	143.3	123.3	134.5	149.5
1991	131.6	151.2	141.4	128.4	148.8	136.0	140.1	125.4	124.1	127.5	124.3	108.6	124.0
1992	203.0	156.1	172.1	224.1	188.7	318.5	158.6						
출하(SHIPMENT, 50.2)													
1985	100.0	92.3	84.9	99.5	99.7	107.5	114.8	126.5	99.2	84.0	90.7	90.0	110.8
1986	138.3	85.4	96.7	101.2	117.8	124.9	140.1	153.6	159.0	169.2	156.5	198.1	157.6
1987	139.9	111.6	113.1	114.7	153.9	136.9	156.6	152.8	135.2	177.0	164.8	137.6	124.2
1988	142.6	122.6	102.2	141.9	150.0	137.9	151.9	146.0	140.6	145.1	149.6	137.6	185.6
1989	140.6	145.8	123.9	132.3	164.1	154.4	150.7	144.1	160.7	140.6	118.2	125.3	127.5
1990	154.1	120.3	122.6	196.3	199.5	150.1	143.4	172.7	142.2	153.3	133.4	146.2	169.1
1991	145.2	167.4	146.7	151.8	163.8	142.3	155.6	141.3	137.4	134.5	140.1	116.4	145.3
1992	221.9	167.1	190.4	249.1	207.2	343.8	174.0						
재고(INVENTORY, 30.2)													
1985	100.0	107.1	106.5	109.0	82.5	93.4	97.6	96.5	94.0	98.2	85.7	106.7	121.0
1986	128.3	117.9	130.2	133.6	121.7	103.4	90.6	121.8	118.0	148.0	141.7	169.7	142.8
1987	122.4	141.0	112.8	137.0	112.8	119.6	110.4	124.9	114.2	124.2	126.3	122.3	123.3
1988	150.9	136.4	420.9	138.7	145.3	159.6	157.0	144.6	105.3	105.0	100.4	99.1	98.8
1989	102.1	94.0	96.0	98.1	103.0	101.4	102.2	113.2	110.5	106.6	102.2	100.8	97.6
1990	71.8	101.7	105.3	66.3	65.2	59.6	55.8	64.5	60.7	70.1	63.8	71.6	77.3
1991	76.0	81.7	125.5	87.0	76.8	87.2	72.6	69.6	64.1	74.4	60.5	56.2	56.0
1992	65.1	89.1	64.9	51.6	55.1	60.9	68.8						

I-12 전라남도 업종별 생산·출하·재고지수(원지수)

평균	1	2	3	4	5	6	7	8	9	10	11	12
Average	Jan.	Feb.	Mar.	Apr.	May.	Jun.	Jul.	Aug.	Sep.	Oct.	Nov.	Dec.

381. 조립금속제조업(기계및장비제외)

FABRICATED METAL PRODUCT, EXCEPT MACHINERY AND EQUIPMENT

생산(PRODUCTION, 37.5)

1985	100.0	91.5	69.5	93.0	78.6	114.4	98.0	104.6	92.4	105.8	104.5	98.9	148.2
1986	126.5	104.2	99.8	128.0	109.5	120.7	115.9	138.5	133.1	139.1	132.2	138.3	158.4
1987	135.2	120.6	100.3	111.7	118.5	111.8	120.4	134.4	159.3	190.6	160.8	145.1	148.9
1988	133.9	128.4	107.5	148.3	130.4	134.0	138.0	127.0	140.9	128.2	154.7	140.0	130.0
1989	159.1	128.2	101.3	153.1	143.4	132.9	148.7	155.7	190.1	196.4	174.4	195.1	190.5
1990	205.1	190.7	143.8	316.2	313.5	184.8	159.3	235.0	172.5	177.6	147.6	173.9	246.7
1991	149.8	229.7	168.3	313.3	143.2	112.1	119.9	142.2	128.2	146.0	145.2	173.1	158.4
1992	153.2	174.2	124.7	140.7	164.9	183.8	130.7						

출하(SHIPMENT, 22.0)

1985	100.0	96.2	74.2	89.7	86.7	115.5	98.8	100.5	91.3	92.9	108.0	96.2	149.3
1986	126.3	105.4	102.5	119.3	116.7	127.9	124.5	135.1	139.3	125.1	135.4	121.7	163.0
1987	136.3	120.0	114.5	106.5	126.3	113.3	129.1	131.0	156.5	179.5	153.2	151.3	154.0
1988	139.4	126.5	110.6	150.9	131.0	136.1	142.5	136.3	161.4	133.4	162.1	136.0	146.3
1989	159.6	139.5	104.7	153.7	145.4	138.3	155.7	156.1	181.9	194.4	176.0	188.6	180.5
1990	195.6	177.8	151.8	288.2	283.2	180.8	159.4	219.2	171.6	173.7	143.3	167.6	231.0
1991	142.2	207.8	139.7	150.5	145.0	105.6	123.5	141.7	123.7	123.7	137.9	144.2	163.4
1992	147.7	154.1	131.4	148.3	158.0	162.9	131.5						

재고(INVENTORY, 11.2)

1985	100.0	106.1	93.6	118.8	88.7	99.1	90.3	85.1	86.1	102.9	86.0	130.2	111.5
1986	127.3	98.1	115.8	163.1	151.6	129.4	101.2	125.2	77.0	134.2	112.1	195.6	124.0
1987	107.9	153.6	101.9	152.1	115.8	132.3	98.6	115.6	86.8	107.8	103.0	66.3	60.6
1988	84.3	103.6	113.5	101.8	114.1	134.5	136.5	126.5	44.8	32.9	32.5	34.8	36.1
1989	37.1	36.4	34.8	35.1	35.2	35.2	35.6	35.8	41.5	41.4	41.9	36.3	35.6
1990	40.7	33.9	32.9	32.4	32.2	31.8	30.6	56.3	46.8	49.8	31.7	49.2	60.3
1991	74.4	76.0	191.6	96.2	71.3	87.3	53.7	50.7	46.1	68.4	45.0	46.4	60.6
1992	93.3	145.0	83.3	52.3	61.3	99.8	118.3						

382. 기계제조업(전기제외)

MACHINERY, EXCEPT ELECTRICAL

생산(PRODUCTION, 19.6)

1985	100.0	63.6	85.3	143.7	111.5	145.0	112.4	239.5	67.8	45.6	40.3	45.0	100.0
1986	84.4	35.6	88.5	65.2	77.3	61.3	128.1	83.9	32.3	101.7	44.9	194.6	99.8
1987	60.1	43.1	44.9	68.5	140.1	70.0	59.2	69.9	26.6	109.3	28.2	35.4	25.8
1988	40.7	36.5	44.7	53.3	62.1	60.9	53.1	36.4	33.6	22.3	33.7	27.4	24.2
1989	51.8	37.6	57.3	90.0	120.4	89.0	61.8	31.8	29.4	28.6	18.5	28.1	28.9
1990	57.9	57.0	72.9	122.5	79.3	52.7	39.5	46.3	39.9	40.0	39.9	65.9	39.4
1991	57.3	42.3	50.5	50.5	91.8	72.7	54.7	49.9	55.6	54.6	53.0	57.6	54.7
1992	56.4	59.2	74.4	54.5	59.7	40.9	49.9						

출하(SHIPMENT, 7.0)

1985	100.0	55.3	80.4	153.7	101.6	121.2	99.1	245.9	64.2	46.4	53.5	52.6	126.0
1986	88.8	39.2	103.4	57.1	80.4	58.2	129.3	89.6	25.2	100.7	47.6	207.5	127.7
1987	62.4	36.2	36.0	70.3	165.8	67.1	54.7	72.4	26.2	139.0	25.7	32.4	22.7
1988	37.8	30.4	34.4	49.9	55.2	60.7	53.3	31.8	30.0	17.2	30.8	26.1	34.2
1989	46.7	33.5	49.9	81.4	109.6	89.2	56.1	26.0	23.9	25.1	15.9	24.7	25.0
1990	48.5	28.5	73.2	98.2	75.1	44.2	32.1	38.0	32.4	29.7	35.4	64.8	31.0
1991	51.0	34.7	32.5	43.6	82.6	69.4	53.0	46.0	54.1	54.6	47.2	48.2	45.7
1992	52.4	46.5	53.1	53.8	56.1	59.7	45.2						

재고(INVENTORY, 11.8)

1985	100.0	113.3	129.3	113.8	67.6	83.6	96.8	93.7	87.5	88.3	82.6	96.0	144.4
1986	150.9	110.2	116.1	90.7	83.0	81.6	89.8	151.4	199.5	227.1	226.7	219.8	215.4
1987	158.7	182.2	162.9	180.8	153.6	152.6	155.3	157.4	156.7	157.3	148.5	148.7	148.8
1988	195.9	148.5	839.8	147.1	146.8	142.9	138.5	138.6	130.7	132.1	131.4	130.3	124.4
1989	118.2	124.1	124.3	123.1	121.0	115.0	114.0	115.1	116.1	116.2	116.4	116.4	116.7
1990	49.8	128.5	123.5	33.2	30.2	31.4	32.8	34.3	35.7	38.7	38.5	34.7	36.7
1991	41.5	38.7	45.9	47.0	46.6	44.2	42.2	41.7	38.8	36.7	37.0	38.9	40.8
1992	43.7	44.4	51.9	49.1	47.5	34.9	34.5						

I - 12 전라남도 업종별 생산·출하·재고지수(원지수)

	평균	1	2	3	4	5	6	7	8	9	10	11	12
	Average	Jan.	Feb.	Mar.	Apr.	May.	Jun.	Jul.	Aug.	Sep.	Oct.	Nov.	Dec.

383. 전기및전자기기제조업

ELECTRICAL AND ELECTRONIC MACHINERY, APPARATUS, APPLIANCES AND SUPPLIES

생산(PRODUCTION, 7.3)

1985	100.0	71.5	57.5	88.7	116.4	89.6	115.2	113.8	104.7	89.9	102.9	125.3	124.4
1986	184.8	121.7	115.4	129.7	150.5	147.5	149.6	199.2	169.7	206.1	254.9	279.3	293.9
1987	325.6	287.2	286.2	291.9	345.5	346.9	393.9	357.9	307.4	335.7	327.9	360.0	267.1
1988	300.0	292.6	322.5	342.7	339.5	342.1	256.1	260.5	240.5	293.8	284.6	291.7	333.9
1989	266.8	282.4	288.5	310.6	297.3	290.9	285.6	276.4	260.3	219.6	234.0	223.8	232.6
1990	255.9	200.0	279.5	272.9	282.2	293.5	223.8	229.2	222.2	306.9	258.4	269.2	232.6
1991	187.5	221.5	187.5	179.5	227.0	260.8	203.8	224.1	198.0	182.8	114.3	124.3	126.1
1992	146.1	149.6	122.9	160.3	160.9	143.8	139.4						

출하(SHIPMENT, 2.5)

1985	100.0	87.9	69.5	91.3	99.5	83.4	100.7	100.4	105.2	101.8	124.3	126.5	109.4
1986	191.5	89.0	94.3	151.0	174.5	199.4	178.0	206.3	194.0	213.7	239.7	276.0	281.8
1987	306.3	281.8	289.8	295.2	340.8	335.2	374.9	310.6	301.4	318.9	281.5	300.3	245.6
1988	298.1	303.9	256.7	377.7	321.9	290.1	261.5	305.2	270.6	268.7	303.7	297.0	319.7
1989	261.7	305.2	269.6	291.6	260.8	281.9	275.3	212.6	285.5	238.2	257.0	216.3	245.9
1990	251.0	196.2	241.7	288.7	276.6	322.2	243.0	233.4	223.4	262.0	251.4	248.9	224.7
1991	195.4	230.3	195.2	196.4	228.6	225.9	208.3	230.0	209.7	164.2	142.8	153.8	159.3
1992	149.6	144.6	145.1	161.9	153.7	161.9	130.2						

재고(INVENTORY, 7.2)

1985	100.0	98.5	89.0	86.0	97.2	100.7	110.1	118.7	117.2	107.3	90.1	87.7	97.4
1986	92.8	161.4	175.6	158.3	138.7	98.5	75.6	68.1	48.0	40.0	48.3	47.5	53.0
1987	85.5	53.7	47.7	41.8	41.2	45.9	55.3	86.2	87.1	95.5	126.2	166.3	179.1
1988	180.8	167.3	212.3	182.3	191.4	226.0	219.0	182.7	157.6	172.8	155.3	147.9	154.5
1989	177.1	134.3	144.9	155.4	179.0	182.3	186.6	230.6	208.8	192.5	172.7	175.5	162.9
1990	156.3	163.4	188.2	173.3	174.1	149.3	132.5	126.7	123.2	153.0	155.1	167.0	170.2
1991	134.7	161.0	153.1	138.5	134.7	157.5	151.8	144.7	133.7	145.4	123.0	99.7	73.6
1992	56.0	75.5	57.5	54.5	57.9	42.8	48.0						

384. 운수장비제조업

TRANSPORT EQUIPMENT

생산(PRODUCTION, 56.7)

1985	100.0	114.2	105.8	102.4	121.2	102.7	135.7	104.5	105.5	79.0	73.6	89.0	66.7
1986	146.2	74.7	83.9	84.0	109.4	118.7	138.8	170.5	195.8	211.3	190.2	243.1	134.0
1987	134.8	99.2	110.5	110.4	150.3	155.3	183.3	166.5	109.7	143.8	176.6	116.1	96.5
1988	139.5	108.4	81.2	113.6	154.4	122.2	167.0	157.9	126.2	158.8	127.1	126.9	230.5
1989	114.0	154.1	128.1	87.3	167.8	159.5	132.4	133.3	135.8	84.8	54.9	60.7	69.9
1990	109.4	61.0	76.1	97.4	116.6	108.7	125.2	132.4	114.2	135.2	118.7	114.9	112.5
1991	138.1	128.0	149.2	146.7	162.2	157.5	174.8	127.6	135.6	133.3	136.4	81.6	124.9
1992	293.9	178.4	243.5	346.1	252.6	525.9	217.2						

출하(SHIPMENT, 18.7)

1985	100.0	102.7	99.5	90.4	112.3	97.3	139.0	112.0	119.7	86.6	82.4	92.7	65.8
1986	163.9	78.7	87.7	89.6	125.6	136.3	157.5	192.3	227.7	240.8	210.9	273.9	145.8
1987	150.8	107.1	116.7	116.8	157.1	164.4	197.9	187.4	128.8	169.3	214.8	139.1	110.8
1988	164.7	128.4	97.0	134.3	185.0	148.5	185.2	178.8	140.2	190.2	158.6	160.0	270.6
1989	137.3	174.0	154.6	104.8	193.6	180.6	163.6	165.1	170.4	107.5	69.8	76.3	87.6
1990	131.8	76.8	91.0	112.6	137.5	130.7	153.1	160.3	137.9	161.1	142.6	137.9	140.6
1991	177.3	161.1	191.2	187.9	207.5	201.6	224.8	164.7	175.1	173.2	177.0	104.1	159.3
1992	382.4	230.6	317.2	452.3	329.0	687.3	278.0						

I-12 전라남도 업종별 생산·출하·재고지수(원지수)

	평균	1	2	3	4	5	6	7	8	9	10	11	12
	Average	Jan.	Feb.	Mar.	Apr.	May.	Jun.	Jul.	Aug.	Sep.	Oct.	Nov.	Dec.
39. 기타제조업													
OTHER MANUFACTURING INDUSTRIES													
생산(PRODUCTION, 30.2)													
1985	100.0	92.3	92.0	112.0	99.6	105.6	100.3	85.8	94.9	91.5	117.0	121.0	87.5
1986	119.8	105.9	123.3	124.8	130.0	136.8	137.1	133.3	125.4	102.7	111.8	114.5	92.2
1987	110.6	98.6	101.5	112.4	112.3	109.6	117.0	103.4	91.0	121.6	119.7	126.8	112.9
1988	111.2	104.5	100.1	114.3	95.0	95.1	130.8	123.9	116.1	110.1	126.5	124.8	93.1
1989	114.5	117.2	100.8	106.0	107.5	115.2	106.1	91.7	121.8	114.2	133.0	117.1	142.9
1990	118.5	86.3	151.7	160.2	153.5	133.3	123.4	111.1	105.1	115.4	105.2	102.9	74.4
1991	113.9	125.2	111.2	132.8	129.1	142.0	122.3	87.9	41.7	119.3	123.3	130.2	101.5
1992	111.6	113.9	115.1	94.7	104.4	126.2	115.1						
출하(SHIPMENT, 16.3)													
1985	100.0	74.8	72.6	141.7	80.7	103.0	83.0	79.2	115.0	86.1	136.6	131.3	95.7
1986	141.5	118.5	143.1	137.2	150.4	158.9	156.3	130.1	162.2	153.3	131.5	132.4	124.1
1987	143.9	118.1	140.3	154.6	133.4	132.0	138.5	136.7	154.9	163.5	142.0	163.7	149.5
1988	144.1	160.8	136.2	146.4	108.6	124.9	162.7	145.9	164.5	152.6	164.8	148.2	114.1
1989	148.5	157.3	141.6	171.6	142.1	129.6	142.0	165.2	161.4	135.2	165.5	137.2	133.9
1990	151.2	174.3	158.7	173.5	157.9	150.3	112.6	156.2	137.3	167.3	144.8	155.5	125.9
1991	148.6	195.2	110.5	145.3	164.3	148.3	147.8	140.1	172.6	152.7	167.9	124.9	113.7
1992	138.4	154.7	151.6	124.5	117.9	145.2	136.6						
재고(INVENTORY, 25.9)													
1985	100.0	85.4	86.7	79.9	94.9	94.9	93.5	107.0	113.8	115.2	119.2	119.2	90.8
1986	101.1	107.0	111.1	127.4	135.5	146.3	123.3	113.8	89.4	74.5	63.6	64.5	57.2
1987	42.1	71.8	58.4	40.2	43.8	56.0	39.0	37.7	34.1	34.1	31.7	30.4	28.0
1988	5.0	6.1	1.2	0.0	0.0	4.9	7.3	7.3	9.7	2.4	3.7	9.7	7.3
1989	2.0	6.1	3.1	2.1	1.0	2.1	3.1	2.1	0.0	1.0	2.1	1.0	0.0
1990	2.3	0.0	0.0	0.0	0.0	0.0	0.0	0.0	0.0	10.4	10.4	6.3	0.0
1991	0.0	0.0	0.0	0.0	0.0	0.0	0.0	0.0	0.0	0.0	0.0	0.0	0.0
1992	0.0	0.0	0.0	0.0	0.0	0.0	0.0						

I-13 경상북도 업종별 생산·출하·재고지수(원지수)

	평균	1	2	3	4	5	6	7	8	9	10	11	12
	Average	Jan.	Feb.	Mar.	Apr.	May.	Jun.	Jul.	Aug.	Sep.	Oct.	Nov.	Dec.
광공업													
MINING AND MANUFACTURING													
생산(PRODUCTION, 10000.0)													
1985	100.0	93.5	86.5	100.6	100.1	99.7	97.8	99.5	99.2	98.1	105.1	107.5	112.8
1986	127.6	108.8	107.5	124.9	124.8	129.2	129.9	125.2	126.9	130.9	138.7	138.4	146.3
1987	155.7	130.7	133.0	154.4	155.8	156.2	158.9	160.4	126.5	164.3	165.6	176.2	186.6
1988	192.4	177.8	171.7	189.7	176.8	174.8	195.3	200.6	195.6	186.9	208.2	219.5	212.3
1989	209.3	190.3	189.7	217.9	182.6	189.8	219.5	222.1	225.8	213.2	216.2	224.3	220.7
1990	243.1	199.5	216.7	246.0	232.7	245.8	232.6	247.0	259.7	275.4	238.5	260.8	262.7
1991	264.8	256.4	230.4	271.3	268.4	273.9	260.5	266.9	271.6	263.0	281.1	271.9	262.1
1992	262.5	252.4	238.3	269.3	273.4	273.4	268.5						
출하(SHIPMENT, 10000.0)													
1985	100.0	91.1	86.7	99.2	99.0	100.7	98.0	96.7	101.7	104.1	105.9	106.4	110.8
1986	124.3	103.4	104.1	122.9	122.1	124.9	127.8	123.3	124.8	126.2	136.6	134.4	140.5
1987	149.7	122.1	129.2	150.0	147.7	149.5	152.7	150.8	131.4	160.2	156.8	168.0	177.7
1988	184.2	166.8	161.8	188.7	176.7	171.0	189.3	185.8	194.9	185.3	194.7	206.5	189.4
1989	196.0	175.2	175.9	202.2	183.0	182.5	198.3	204.6	213.5	199.2	205.2	204.2	208.8
1990	228.7	189.6	200.5	234.8	224.2	228.6	227.7	225.6	241.8	260.6	224.1	243.4	243.4
1991	245.6	230.1	215.6	250.1	247.1	254.5	244.3	244.0	252.4	248.6	264.2	253.1	243.5
1992	247.6	228.7	223.0	259.2	255.1	259.6	259.8						
재고(INVENTORY, 10000.0)													
1985	100.0	116.0	110.6	111.1	105.7	109.4	100.0	100.8	100.9	93.0	86.7	81.8	83.8
1986	97.4	91.1	92.8	99.8	97.4	96.8	92.1	96.1	104.2	98.2	94.8	96.0	109.8
1987	125.0	110.2	113.0	114.4	147.0	137.3	133.3	127.4	125.8	114.0	116.0	131.8	130.4
1988	144.6	151.3	164.5	157.3	153.2	155.2	131.9	135.1	139.3	139.1	133.7	139.0	135.5
1989	169.4	143.0	152.4	157.7	157.8	155.3	163.0	177.2	180.6	176.5	172.1	197.6	200.0
1990	198.7	195.5	199.7	197.0	208.6	209.2	193.1	208.4	208.3	192.4	194.6	195.2	182.4
1991	225.9	203.7	210.9	210.9	233.2	223.3	214.7	236.9	240.8	232.5	242.6	235.1	226.4
1992	233.9	236.8	245.5	231.2	231.7	229.4	228.9						
2. 광업													
MINING													
생산(PRODUCTION, 438.0)													
1985	100.0	98.0	89.3	103.7	101.5	99.0	102.0	95.8	103.0	97.7	97.0	104.3	108.8
1986	102.4	96.7	90.4	99.9	105.5	105.8	102.4	108.4	100.2	98.2	106.0	103.4	112.1
1987	111.0	105.3	103.5	109.7	111.1	115.5	115.7	113.5	91.6	123.0	110.3	114.1	119.2
1988	113.4	113.8	107.4	115.8	119.4	110.5	114.7	105.5	116.4	115.5	123.5	104.1	114.2
1989	94.9	110.2	95.3	109.9	98.8	78.2	84.9	81.2	86.2	89.2	102.1	96.8	105.6
1990	97.6	88.9	85.9	98.8	99.0	100.4	96.1	94.8	103.5	103.5	98.2	103.9	98.3
1991	88.3	97.3	90.2	100.5	99.5	98.2	88.2	90.1	87.1	75.3	81.3	77.3	74.3
1992	70.5	74.1	64.3	68.5	73.3	68.5	74.1						
출하(SHIPMENT, 189.7)													
1985	100.0	100.2	88.8	103.3	101.5	101.3	103.2	92.5	99.2	94.8	95.0	104.7	115.6
1986	105.0	98.5	88.1	98.5	109.5	109.6	105.1	108.5	102.3	100.0	109.8	114.8	115.4
1987	114.2	103.2	103.2	108.6	111.0	122.1	121.8	115.3	98.6	131.2	110.8	117.5	126.8
1988	119.2	110.6	112.1	120.4	119.1	115.5	117.9	94.2	127.4	115.9	138.1	129.4	129.7
1989	97.4	107.8	91.1	108.2	102.1	85.1	83.9	108.3	80.8	92.6	107.5	99.9	101.0
1990	98.7	90.3	85.6	96.2	101.5	97.5	104.9	91.5	100.0	100.0	96.9	104.7	115.4
1991	87.5	101.3	87.3	99.5	94.8	94.9	83.8	85.0	79.4	79.4	85.6	73.5	85.0
1992	71.1	77.2	58.5	89.7	66.5	65.9	68.8						
재고(INVENTORY, 58.0)													
1985	100.0	83.8	84.3	89.3	83.6	80.1	78.2	93.0	109.7	115.9	135.0	131.0	115.6
1986	121.3	94.4	105.2	127.7	90.9	97.6	104.7	163.6	166.0	147.5	126.5	99.4	132.2
1987	311.0	185.4	225.2	246.8	380.8	204.6	220.2	381.8	385.4	391.8	402.2	381.9	326.5
1988	248.0	253.8	204.2	133.4	138.9	146.9	170.4	288.8	242.6	366.6	364.8	334.5	331.4
1989	316.7	285.8	266.2	261.8	251.5	222.1	240.4	326.7	333.4	345.0	386.9	415.3	465.2
1990	817.0	492.4	544.0	698.0	750.6	901.8	647.8	795.5	880.7	981.0	1050.2	1190.8	871.4
1991	1587.4	927.7	1041.3	1184.7	1332.7	1465.0	1609.6	1764.9	1925.5	1978.2	2029.3	2124.9	1664.7
1992	1227.0	1524.1	1648.7	850.0	1010.7	1142.2	1186.1						

I-13 경상북도 업종별 생산·출하·재고지수(원지수)

	평균	1	2	3	4	5	6	7	8	9	10	11	12
	Average	Jan.	Feb.	Mar.	Apr.	May.	Jun.	Jul.	Aug.	Sep.	Oct.	Nov.	Dec.
21. 석탄광업													
COAL MINING													
생산(PRODUCTION, 312.7)													
1985	100.0	102.5	93.5	104.7	101.9	98.2	97.8	94.9	101.5	94.3	98.6	103.3	108.9
1986	96.7	96.2	89.0	94.1	96.0	98.4	97.9	100.8	91.8	92.2	102.4	97.0	104.8
1987	98.9	99.4	98.8	103.3	103.2	102.5	102.0	97.6	68.7	108.3	98.6	96.7	108.2
1988	95.5	103.5	99.2	102.7	99.3	93.7	102.5	94.1	101.2	95.6	92.3	75.3	86.7
1989	74.4	94.1	85.6	99.1	84.4	53.3	58.4	58.5	58.9	62.5	74.8	76.9	86.1
1990	71.2	71.1	69.1	74.3	72.3	75.3	72.7	68.1	68.0	71.8	69.1	72.7	69.6
1991	53.0	66.0	63.8	66.4	62.9	57.6	50.9	50.4	47.2	40.1	45.6	44.0	41.5
1992	34.1	37.7	29.9	32.7	35.1	34.1	35.2						
출하(SHIPMENT, 134.0)													
1985	100.0	105.4	95.0	105.6	103.2	97.6	95.5	92.2	98.9	92.2	92.9	104.6	116.8
1986	98.6	97.2	89.2	95.3	102.8	101.5	97.1	103.0	93.8	92.1	102.7	99.5	108.9
1987	99.5	98.8	96.8	97.1	102.5	105.5	106.2	99.4	74.2	111.4	96.3	97.3	108.7
1988	94.2	98.4	99.4	103.7	100.5	91.3	98.5	78.9	100.0	85.1	95.8	91.0	87.8
1989	73.6	89.1	75.9	90.6	84.5	59.2	57.0	54.5	52.4	65.0	90.0	81.6	83.7
1990	74.6	75.2	70.0	73.5	76.9	79.9	75.3	66.5	70.7	73.3	74.1	81.9	77.4
1991	54.9	74.4	62.4	70.3	61.0	60.9	54.2	49.8	48.4	45.5	47.9	42.9	40.9
1992	31.4	33.9	27.8	30.1	31.5	31.6	33.3						
재고(INVENTORY, 33.7)													
1985	100.0	76.8	59.5	60.9	60.2	67.8	82.7	99.1	116.0	129.7	159.3	158.5	129.4
1986	99.8	114.8	118.5	118.0	92.8	84.3	92.7	98.8	93.5	98.9	103.0	97.1	84.7
1987	113.5	92.6	106.3	138.7	144.9	136.6	123.6	120.4	99.7	85.5	100.7	102.9	110.6
1988	210.3	138.7	144.2	146.7	146.2	163.0	185.5	256.7	266.9	317.6	307.0	225.8	225.1
1989	326.1	251.4	298.3	340.5	344.4	321.3	330.3	350.7	382.5	374.7	312.4	296.1	311.2
1990	264.7	297.0	296.7	304.2	288.0	271.8	264.7	274.9	267.4	265.9	247.8	212.6	185.9
1991	136.9	152.4	161.7	148.0	159.2	147.7	135.6	140.8	137.9	116.3	108.3	115.4	119.8
1992	170.9	138.5	149.5	162.5	180.0	192.5	202.6						
23. 금속광업													
METAL ORE MINING													
생산(PRODUCTION, 24.1)													
1985	100.0	109.4	99.3	109.9	108.8	108.6	84.8	84.8	106.4	100.5	97.3	95.4	94.8
1986	102.6	98.8	90.1	99.8	101.1	103.1	95.8	117.4	102.9	101.0	107.3	107.3	106.1
1987	143.0	116.4	119.5	137.9	152.1	146.0	139.1	145.8	142.4	154.5	147.6	154.0	161.0
1988	152.3	152.5	140.8	155.1	155.6	159.0	148.4	151.7	140.8	149.9	152.0	154.4	167.9
1989	145.5	161.1	130.2	149.9	150.3	144.9	146.2	146.3	146.6	145.2	151.5	136.7	136.9
1990	138.1	135.2	112.5	136.9	142.2	138.4	136.7	137.1	147.1	142.1	144.6	151.1	133.2
1991	128.8	132.0	110.5	140.8	135.6	134.4	126.3	127.3	129.9	112.8	139.5	130.6	126.4
1992	135.1	137.2	122.4	140.3	139.5	137.1	134.4						
출하(SHIPMENT, 13.1)													
1985	100.0	107.9	96.9	109.0	89.0	119.3	96.4	86.5	105.5	100.5	101.2	97.3	90.3
1986	101.0	100.5	91.5	90.5	104.6	102.2	89.6	103.6	96.1	107.7	115.8	117.7	92.7
1987	135.7	95.2	105.2	136.3	91.1	181.9	128.3	102.5	137.5	157.5	150.5	151.2	191.3
1988	156.2	183.9	176.4	190.2	143.5	153.1	130.0	126.6	167.4	124.5	151.6	150.7	176.3
1989	146.6	189.9	146.2	164.1	153.5	150.6	123.6	141.1	160.5	140.7	141.8	125.5	122.0
1990	123.5	123.3	90.0	76.3	112.2	83.6	241.6	86.2	120.8	92.1	116.1	93.2	246.6
1991	104.7	101.0	70.5	83.9	86.8	88.7	81.5	84.2	80.7	76.8	94.9	98.3	309.3
1992	173.3	198.1	81.1	455.4	87.4	86.3	131.2						
재고(INVENTORY, 7.6)													
1985	100.0	68.3	85.5	109.7	171.0	130.3	97.9	120.7	82.1	107.6	77.2	51.0	94.5
1986	207.1	28.3	49.0	182.1	27.6	86.9	97.2	480.0	560.7	364.1	164.1	42.8	402.1
1987	1688.7	715.2	991.0	1078.6	2109.0	787.6	937.2	2231.7	2363.4	2429.0	2462.8	2326.9	1831.7
1988	718.2	1150.3	748.3	167.6	186.2	190.3	208.3	732.4	431.0	1116.6	1177.9	1266.9	1242.1
1989	572.6	673.1	400.0	232.4	209.0	117.2	167.6	671.7	470.3	598.6	842.8	1099.3	1389.7
1990	4497.4	1622.1	2121.4	3353.1	4027.6	5155.2	3136.6	4218.6	4806.9	5864.8	6469.0	7675.2	5517.9
1991	11024.5	6037.9	6889.0	8019.3	9153.8	10171.0	11117.2	21202.9	71300.0	013777.9	14756.6	15464.1	11877.9
1992	8299.4	10766.2	11613.8	5493.8	6561.4	7593.8	7767.6						

I-13 경상북도 업종별 생산·출하·재고지수(원지수)

	평균	1	2	3	4	5	6	7	8	9	10	11	12
	Average	Jan.	Feb.	Mar.	Apr.	May.	Jun.	Jul.	Aug.	Sep.	Oct.	Nov.	Dec.
29. 기타광업													
OTHER MINING													
생산(PRODUCTION, 101.2)													
1985	100.0	81.2	73.9	98.8	98.5	99.4	119.3	101.4	106.6	107.4	92.1	109.6	111.9
1986	119.9	97.6	94.9	117.8	136.0	129.2	117.8	129.7	125.2	116.1	116.6	122.4	136.1
1987	140.8	120.9	114.2	122.6	125.6	148.6	152.5	155.2	150.3	160.7	137.7	158.1	143.0
1988	159.4	136.1	124.8	146.9	173.1	151.2	144.6	129.6	157.4	168.5	212.8	181.1	186.2
1989	146.1	148.0	116.8	133.9	131.1	139.3	152.0	135.7	156.4	158.5	174.5	148.5	158.6
1990	169.6	133.0	131.2	165.4	171.0	169.0	158.7	167.2	202.8	192.3	177.1	189.0	178.8
1991	187.5	185.7	166.9	196.2	204.2	215.1	194.5	203.9	200.1	175.1	177.7	167.8	163.4
1992	167.3	171.4	156.6	161.9	175.5	158.6	179.7						
출하(SHIPMENT, 42.6)													
1985	100.0	81.4	67.0	94.1	100.2	107.2	129.3	95.1	98.4	100.9	99.6	107.2	119.4
1986	126.4	101.9	83.6	110.9	132.0	137.3	134.8	127.5	131.0	122.7	130.3	162.2	142.8
1987	153.7	119.6	122.9	136.0	143.9	156.0	169.1	169.2	163.4	185.3	144.4	170.7	163.7
1988	186.4	126.5	132.1	151.6	170.0	180.1	175.2	132.5	201.4	209.8	266.8	243.6	246.8
1989	156.8	141.3	122.3	146.3	141.7	146.3	156.1	267.5	145.7	164.4	151.9	149.5	148.9
1990	167.1	127.8	133.2	174.1	175.6	157.2	155.7	171.8	185.8	186.4	162.7	180.2	194.6
1991	184.6	186.1	170.9	196.1	203.3	203.8	177.6	195.9	176.4	186.8	201.3	162.2	154.8
1992	164.7	176.5	148.3	164.6	170.2	167.6	161.0						
재고(INVENTORY, 16.7)													
1985	100.0	105.0	133.6	137.3	90.8	81.9	60.3	68.1	109.7	91.6	112.1	111.9	97.4
1986	125.8	83.4	104.0	122.6	115.7	129.4	132.4	150.4	132.9	146.9	156.7	130.0	105.2
1987	82.6	131.6	116.5	86.5	70.3	76.4	88.8	67.2	61.7	82.7	72.9	59.8	77.0
1988	110.3	78.2	77.7	90.9	102.6	94.7	122.8	151.8	107.8	124.2	111.4	129.6	131.4
1989	181.1	178.9	140.6	116.2	83.4	69.7	92.2	121.2	172.2	169.7	329.7	344.6	355.2
1990	256.6	372.7	325.3	284.4	192.7	237.4	288.4	288.3	331.7	201.5	203.2	213.8	140.1
1991	219.6	166.8	155.3	166.3	141.5	161.0	257.2	370.9	493.0	365.5	113.7	109.4	134.5
1992	139.5	114.4	139.0	124.1	161.1	122.7	175.5						
3. 제조업													
MANUFACTURING													
생산(PRODUCTION, 9562.0)													
1985	100.0	93.3	86.4	100.5	100.0	99.7	97.6	99.6	99.0	98.1	105.5	107.6	112.9
1986	128.8	109.3	108.3	126.1	125.7	130.2	131.2	126.0	128.1	132.4	140.3	140.0	147.9
1987	157.8	131.9	134.4	156.5	157.8	158.1	160.9	162.6	128.2	166.2	168.2	179.1	189.7
1988	196.1	180.8	174.6	193.1	179.5	177.8	199.0	205.0	199.3	190.1	212.1	224.8	216.8
1989	214.6	193.9	194.0	222.9	186.5	194.9	225.7	228.6	232.2	218.9	221.4	230.2	225.9
1990	249.8	204.5	222.6	252.7	238.9	252.5	238.9	254.0	266.8	283.2	244.9	268.0	270.3
1991	272.9	263.7	236.8	279.1	276.2	282.0	268.4	275.0	280.1	271.6	290.3	280.8	270.7
1992	271.3	260.6	246.2	278.5	282.6	282.8	277.4						
출하(SHIPMENT, 9810.3)													
1985	100.0	90.9	86.7	99.1	98.9	100.7	97.9	96.8	101.8	104.3	106.1	106.4	110.7
1986	124.6	103.4	104.4	123.4	122.4	125.2	128.2	123.6	125.3	126.7	137.1	134.8	141.0
1987	150.4	122.5	129.7	150.8	148.4	150.1	153.3	151.5	132.1	160.8	157.7	168.9	178.7
1988	185.5	167.9	162.7	190.0	177.8	172.1	190.7	187.5	196.2	186.7	195.8	208.0	190.5
1989	197.9	176.5	177.5	204.0	184.6	184.4	200.5	206.4	216.1	201.3	207.1	206.2	210.8
1990	231.2	191.5	202.7	237.5	226.6	231.1	230.1	228.2	244.6	263.8	226.5	246.0	245.9
1991	248.7	232.6	218.1	253.0	250.0	257.6	247.5	247.1	255.8	251.9	267.7	256.6	246.6
1992	251.0	231.7	226.2	262.5	258.8	263.3	263.4						
재고(INVENTORY, 9942.0)													
1985	100.0	116.2	110.7	111.3	105.9	109.6	100.1	100.8	100.9	92.9	86.4	81.5	83.6
1986	97.3	91.1	92.8	99.6	97.4	96.8	92.0	95.7	103.8	97.9	94.6	96.0	109.7
1987	124.0	109.7	112.3	113.7	145.6	136.9	132.8	126.0	124.3	112.4	114.3	130.3	129.3
1988	144.0	150.7	164.2	157.4	153.3	155.2	131.7	134.2	138.7	137.8	132.4	137.8	134.4
1989	168.6	142.1	151.8	157.1	157.2	154.9	162.6	176.3	179.7	175.6	170.9	196.4	198.4
1990	195.1	193.7	197.7	194.0	205.4	205.2	190.4	204.9	204.4	187.8	189.6	189.4	178.4
1991	218.0	199.5	206.1	205.2	226.8	216.1	206.6	228.0	230.9	222.3	232.2	224.1	218.0
1992	228.1	229.2	237.3	227.6	227.1	224.1	223.3						

I-13 경상북도 업종별 생산·출하·재고지수(원지수)

	평균	1	2	3	4	5	6	7	8	9	10	11	12
	Average	Jan.	Feb.	Mar.	Apr.	May.	Jun.	Jul.	Aug.	Sep.	Oct.	Nov.	Dec.
31. 음식료품및담배제조업													
FOOD, BEVERAGES AND TOBACCO													
생산(PRODUCTION, 567.1)													
1985	100.0	99.7	91.4	104.2	130.9	114.9	86.6	100.7	79.3	82.4	87.5	107.0	114.9
1986	112.4	125.7	113.2	128.2	125.6	102.1	103.8	97.6	92.0	100.8	120.0	116.0	123.6
1987	131.0	116.9	122.1	143.5	150.1	124.3	128.0	118.7	106.2	133.3	118.0	148.0	163.1
1988	144.5	142.9	144.5	160.1	165.4	157.7	156.8	142.3	123.8	133.3	133.2	130.3	143.8
1989	139.4	147.3	121.0	133.0	151.9	158.1	143.8	128.3	134.0	128.3	140.5	149.3	137.7
1990	144.6	130.7	141.5	154.7	161.2	169.3	165.2	139.3	129.8	139.9	122.4	153.2	128.3
1991	141.7	135.0	119.2	156.9	169.7	158.1	152.8	136.8	126.8	120.8	126.7	150.9	147.2
1992	145.3	143.3	122.2	149.4	148.1	145.8	162.9						
출하(SHIPMENT, 501.8)													
1985	100.0	74.7	85.2	71.9	104.8	108.7	93.2	101.0	111.9	160.2	110.9	88.8	88.9
1986	105.2	83.3	84.8	102.7	114.9	111.2	107.3	123.7	107.3	106.2	113.4	95.2	112.3
1987	132.4	97.7	93.7	132.3	138.3	130.6	139.1	144.4	135.5	164.7	132.6	119.4	160.2
1988	149.0	116.2	144.7	131.3	171.4	168.1	164.1	133.4	173.1	167.6	129.1	137.7	151.8
1989	153.0	120.6	130.7	135.4	154.9	157.0	192.2	180.8	165.4	155.2	149.6	147.3	146.8
1990	160.6	120.6	129.9	149.3	161.3	180.0	177.3	148.2	301.1	160.2	137.8	137.5	124.0
1991	145.8	125.4	125.3	158.0	170.6	168.1	148.0	147.4	152.9	143.7	136.3	135.4	138.1
1992	142.3	139.0	112.8	132.8	152.1	159.9	157.2						
재고(INVENTORY, 2338.5)													
1985	100.0	153.0	127.7	129.8	108.8	131.6	95.7	98.3	106.4	83.1	58.9	49.9	56.6
1986	85.0	63.5	68.2	101.4	105.2	95.3	73.1	78.9	107.2	81.8	70.4	75.5	99.6
1987	107.5	94.4	90.7	100.1	213.1	179.3	164.1	136.8	84.4	15.5	43.1	83.4	84.7
1988	76.7	116.2	113.5	139.4	129.9	111.9	34.2	37.5	57.2	42.6	45.3	63.2	29.9
1989	72.0	46.9	46.6	53.0	54.3	53.9	62.0	58.2	86.2	85.3	56.9	131.3	129.0
1990	84.7	94.3	87.5	100.0	135.2	124.2	72.8	103.4	71.9	40.5	51.9	66.5	67.7
1991	108.9	105.1	119.0	90.5	170.0	82.1	55.2	114.6	115.2	81.0	128.5	120.1	125.5
1992	114.2	129.9	133.7	111.2	109.1	93.6	107.9						
311-312. 식료품제조업													
FOOD													
생산(PRODUCTION, 333.6)													
1985	100.0	75.3	60.0	71.7	116.9	114.0	104.8	116.2	99.8	101.8	119.5	107.9	111.9
1986	117.5	91.0	89.3	118.2	128.3	137.6	137.6	116.7	109.6	120.1	139.4	114.8	107.3
1987	148.9	92.5	109.8	139.3	154.3	165.4	172.3	133.3	133.7	163.1	150.0	176.4	176.2
1988	162.9	138.9	129.0	162.2	171.2	182.1	179.4	165.7	165.7	173.7	185.8	155.9	145.0
1989	164.3	139.9	120.2	145.6	167.1	193.6	185.4	164.9	164.7	167.7	202.6	168.3	151.5
1990	174.0	128.0	140.9	175.4	192.7	210.2	207.4	172.5	173.7	187.2	173.7	179.3	147.3
1991	179.7	137.9	122.2	180.7	216.5	212.0	207.1	198.6	184.6	167.8	180.2	175.0	173.5
1992	175.3	164.0	134.6	174.5	185.4	185.8	207.7						
출하(SHIPMENT, 317.9)													
1985	100.0	79.8	75.9	70.8	107.5	108.5	112.8	113.9	98.2	106.0	113.6	102.3	110.6
1986	116.7	87.4	87.8	113.7	118.4	126.3	126.0	138.6	113.9	117.8	135.5	115.4	119.7
1987	146.1	100.4	105.0	133.5	149.3	144.0	175.8	162.5	144.6	154.8	153.8	155.4	174.7
1988	155.6	134.1	130.0	152.0	159.6	175.9	173.3	151.5	162.4	168.3	158.7	161.5	140.1
1989	161.3	127.6	115.0	143.6	161.8	174.5	185.5	174.6	161.0	171.0	185.9	171.7	163.1
1990	172.6	133.8	143.7	166.0	188.9	197.0	198.3	185.9	170.8	185.7	167.0	177.3	156.7
1991	172.7	139.0	131.2	166.7	194.3	195.1	193.3	188.3	169.4	165.6	182.1	175.0	172.9
1992	174.6	163.7	141.2	163.4	180.2	204.0	195.2						
재고(INVENTORY, 240.3)													
1985	100.0	106.1	89.1	96.1	105.0	113.1	103.2	101.3	97.0	88.0	90.3	101.2	109.4
1986	132.2	125.4	147.3	154.0	158.1	160.5	171.2	127.3	109.4	109.9	105.4	109.8	108.4
1987	150.4	144.1	170.2	156.6	159.0	180.2	152.0	121.7	127.4	128.0	145.5	175.0	145.7
1988	233.9	213.7	256.1	273.1	229.9	283.1	237.8	244.0	205.5	185.5	236.6	243.1	198.5
1989	313.6	207.0	240.8	266.2	266.7	276.1	354.1	374.0	417.5	412.3	380.0	297.7	270.4
1990	281.8	269.9	287.5	289.7	298.2	285.0	334.8	344.9	254.8	214.1	299.8	322.0	181.3
1991	372.3	196.5	187.3	315.5	310.9	333.7	376.2	384.7	384.4	507.5	536.6	441.2	493.5
1992	444.3	537.8	573.7	473.4	335.2	303.6	442.3						

I-13 경상북도 업종별 생산·출하·재고지수(원지수)

	평균	1	2	3	4	5	6	7	8	9	10	11	12
	Average	Jan.	Feb.	Mar.	Apr.	May.	Jun.	Jul.	Aug.	Sep.	Oct.	Nov.	Dec.
313. 음료품제조업													
BEVERAGES													
생산(PRODUCTION, 112.5)													
1985	100.0	96.1	83.1	115.4	109.0	105.4	86.9	151.0	97.5	107.2	80.0	84.2	87.9
1986	112.8	107.4	102.0	97.1	116.6	99.6	108.0	137.5	131.1	144.3	101.6	86.1	227.5
1987	128.0	99.7	85.8	97.6	144.1	129.0	126.2	134.2	132.0	178.3	136.1	117.3	156.3
1988	143.4	142.8	198.9	153.5	169.3	145.3	160.7	164.9	125.7	150.6	86.8	89.3	133.5
1989	129.3	158.9	95.4	97.5	108.8	121.6	166.3	152.6	180.4	143.6	68.5	130.0	127.5
1990	115.3	133.0	125.9	102.0	98.0	122.6	115.6	109.4	131.9	143.2	77.1	125.8	98.6
1991	95.9	128.2	101.2	101.5	95.1	73.4	86.3	77.9	81.9	102.0	82.3	116.8	103.8
1992	86.4	115.3	69.6	86.2	80.9	71.4	95.1						
출하(SHIPMENT, 69.6)													
1985	100.0	72.1	93.7	96.3	105.9	125.2	97.9	99.7	111.8	148.0	78.8	77.1	93.6
1986	109.5	88.8	98.8	87.8	137.3	127.2	113.2	101.9	145.1	131.0	94.9	74.4	113.3
1987	137.0	115.4	82.4	122.1	145.5	163.3	154.4	125.9	134.2	181.6	148.2	108.2	162.8
1988	156.4	137.4	175.9	169.4	219.5	200.6	178.8	142.2	163.6	182.2	93.9	91.2	122.1
1989	140.7	151.7	99.2	121.4	136.4	141.1	146.7	156.5	239.1	156.3	107.4	108.1	124.0
1990	115.0	137.6	103.2	101.2	111.6	122.1	103.3	111.6	149.3	140.7	131.8	103.2	64.4
1991	83.0	148.1	116.0	99.3	47.6	50.8	62.5	51.2	117.9	101.6	49.8	93.2	58.5
1992	60.5	103.5	44.0	44.8	53.6	57.0	60.3						
재고(INVENTORY, 30.0)													
1985	100.0	99.8	91.2	106.4	126.0	106.6	86.6	113.2	104.1	95.9	109.8	90.4	69.9
1986	134.9	95.5	92.9	123.4	95.4	78.1	92.2	123.6	160.8	198.4	212.0	194.7	152.0
1987	142.7	135.4	126.0	96.1	123.3	112.7	116.3	154.1	165.4	186.4	170.2	188.2	138.5
1988	103.9	124.8	150.3	107.0	100.8	97.0	88.1	105.3	114.9	104.1	97.2	92.1	65.1
1989	98.1	74.0	70.4	76.2	72.0	61.8	71.4	96.5	105.0	172.7	139.4	146.9	90.7
1990	89.5	83.5	89.4	85.8	58.8	83.0	104.2	96.7	98.8	93.2	105.3	103.3	71.6
1991	58.3	74.4	70.9	99.0	75.9	65.2	39.9	73.7	27.4	36.5	36.5	46.7	53.6
1992	49.6	42.0	50.7	60.1	42.6	49.2	53.3						
314. 담배제조업													
TOBACCO													
생산(PRODUCTION, 121.0)													
1985	100.0	170.3	185.5	183.4	189.9	126.1	36.0	11.6	6.2	6.3	6.4	125.6	153.0
1986	98.0	238.4	189.6	184.7	126.6	6.6	6.6	7.8	7.3	7.1	83.8	146.9	170.1
1987	84.6	200.1	189.7	197.8	144.1	6.9	7.5	8.7	6.1	9.4	15.0	98.0	133.4
1988	94.9	154.3	136.9	160.3	145.7	101.9	90.9	57.1	6.5	5.9	31.3	97.8	150.0
1989	80.4	156.8	146.7	131.3	150.3	94.2	8.1	5.0	6.2	5.3	36.3	114.9	109.3
1990	90.9	136.1	157.8	146.4	133.3	100.0	94.9	75.6	6.6	6.4	23.2	106.9	103.4
1991	79.8	133.3	127.8	142.9	110.1	88.0	64.7	21.4	9.0	8.4	20.6	115.9	115.4
1992	117.2	112.1	136.8	139.2	107.8	105.0	102.5						
출하(SHIPMENT, 114.3)													
1985	100.0	62.0	105.9	60.0	96.6	99.2	35.7	66.1	149.9	318.0	122.8	58.4	25.9
1986	70.5	68.7	67.9	81.1	91.6	59.4	51.6	95.4	65.7	59.0	63.4	51.7	91.1
1987	91.3	79.4	69.2	135.1	103.4	73.5	27.5	105.2	111.0	181.9	64.2	26.3	118.4
1988	126.3	53.6	166.6	50.3	175.1	126.4	129.6	77.8	208.7	156.9	68.3	99.9	202.3
1989	137.4	82.1	193.6	121.1	147.0	117.8	238.4	212.7	132.8	110.8	74.3	103.3	115.0
1990	155.1	73.6	108.0	132.4	115.0	167.8	164.0	65.5	756.1	101.1	60.5	47.6	69.4
1991	108.9	74.0	114.3	169.5	179.4	164.7	73.9	92.2	128.0	108.4	61.6	51.1	89.7
1992	102.3	92.1	75.9	101.1	134.2	99.9	110.4						
재고(INVENTORY, 2068.2)													
1985	100.0	159.2	132.7	134.1	108.9	134.1	95.0	97.8	107.5	82.4	54.5	43.3	50.3
1986	78.8	55.9	58.7	95.0	99.2	88.0	61.5	72.6	106.1	76.8	64.2	69.8	97.8
1987	102.0	88.0	81.0	93.6	220.7	180.2	166.2	138.3	78.2	0.0	29.3	71.2	76.8
1988	58.1	104.7	96.4	124.3	118.7	92.2	9.8	12.6	39.1	25.1	22.3	41.9	9.8
1989	43.5	27.9	23.7	27.9	29.3	27.9	27.9	20.9	47.5	46.1	18.2	111.7	113.1
1990	61.7	74.0	64.2	78.2	117.3	106.1	41.9	75.4	50.3	19.6	22.3	36.3	54.5
1991	79.0	95.0	111.7	64.2	155.0	53.1	18.2	83.8	85.2	32.1	82.4	83.8	83.8
1992	76.8	83.5	83.8	69.8	83.8	69.8	69.8						

I-13 경상북도 업종별 생산·출하·재고지수(원지수)

	평균	1	2	3	4	5	6	7	8	9	10	11	12
	Average	Jan.	Feb.	Mar.	Apr.	May.	Jun.	Jul.	Aug.	Sep.	Oct.	Nov.	Dec.
32. 섬유, 의복및가죽산업													
TEXTILE, WEARING APPAREL AND LEATHER													
생산(PRODUCTION, 1758.5)													
1985	100.0	93.2	88.6	99.0	99.1	99.6	95.8	101.8	103.3	102.0	103.5	106.1	108.1
1986	119.4	114.8	104.9	120.3	117.2	120.7	119.5	120.7	120.2	115.9	125.8	127.0	126.2
1987	130.8	120.4	110.7	122.8	129.1	132.6	133.1	130.7	127.4	135.2	139.3	143.7	144.5
1988	151.2	142.8	130.9	153.9	154.3	157.1	153.6	156.6	156.3	143.8	160.5	151.5	152.6
1989	146.8	150.9	129.2	148.8	145.3	141.9	148.3	149.0	145.7	137.7	154.3	151.9	158.9
1990	169.6	147.4	158.7	177.6	172.8	172.7	156.7	166.3	161.1	216.2	159.0	173.5	173.3
1991	168.8	173.0	146.9	182.7	175.9	175.4	168.9	175.1	166.5	156.6	168.9	163.6	172.2
1992	168.7	170.7	150.1	172.8	175.2	176.1	167.4						
출하(SHIPMENT, 1281.7)													
1985	100.0	91.8	84.7	98.6	100.4	100.6	95.0	102.0	104.6	102.6	104.6	106.4	108.8
1986	116.2	110.9	103.1	118.1	117.2	118.0	116.3	115.4	116.1	114.8	121.4	121.2	121.8
1987	124.8	114.7	111.0	122.7	125.4	127.1	125.6	123.1	123.3	131.0	128.5	131.4	134.3
1988	142.7	137.5	124.0	146.5	147.3	142.4	144.1	146.5	144.1	144.6	145.5	147.1	143.1
1989	124.5	126.8	113.5	131.2	123.0	115.3	124.1	125.3	130.2	118.6	128.7	127.4	129.8
1990	138.6	122.3	130.7	144.4	143.9	141.0	128.1	130.8	130.3	170.4	136.7	145.0	139.5
1991	138.3	138.4	122.6	141.5	143.9	144.6	137.2	144.3	142.3	134.8	140.6	134.3	134.8
1992	135.8	132.3	120.6	150.5	142.0	138.3	131.1						
재고(INVENTORY, 1516.7)													
1985	100.0	96.7	104.1	106.4	106.0	104.0	104.6	103.5	102.4	100.5	94.3	91.6	85.9
1986	74.3	91.0	91.3	88.9	81.1	74.5	70.3	72.7	71.1	66.4	63.0	61.5	59.2
1987	82.3	71.0	71.7	69.2	66.2	69.3	75.7	77.9	81.5	85.3	96.0	108.3	115.1
1988	151.6	128.5	132.5	143.6	143.9	151.2	151.9	161.5	165.5	150.8	160.7	157.6	171.1
1989	178.3	178.1	177.1	180.8	184.4	178.9	181.9	184.7	169.3	168.7	172.7	176.2	187.0
1990	199.2	194.5	197.2	196.9	192.6	198.1	197.9	205.1	206.9	208.3	199.7	193.0	200.6
1991	215.2	215.4	208.5	215.6	220.4	218.4	220.2	218.8	217.4	206.5	206.8	206.6	227.9
1992	263.8	242.9	251.8	254.2	255.4	275.5	302.8						
321. 섬유제조업													
TEXTILE													
생산(PRODUCTION, 1688.0)													
1985	100.0	92.8	88.9	98.7	99.3	99.9	94.8	101.6	103.9	101.7	103.3	106.8	108.3
1986	120.7	115.3	105.7	121.9	118.5	122.1	120.6	121.9	121.2	116.8	127.6	128.6	128.2
1987	132.9	121.8	112.5	124.8	131.4	135.2	135.1	132.5	129.3	137.3	142.2	146.2	146.6
1988	155.0	145.3	133.6	157.1	158.1	160.9	156.9	160.5	160.5	147.7	165.5	156.3	157.8
1989	151.7	155.9	133.1	153.0	150.5	146.5	153.9	154.4	151.0	142.7	159.3	156.6	163.9
1990	170.8	152.1	164.3	184.3	179.2	178.6	161.1	168.3	165.8	170.9	164.6	180.1	180.3
1991	175.6	179.8	152.8	190.0	183.0	182.3	175.5	182.1	173.3	162.9	175.8	170.3	179.3
1992	175.6	177.6	156.3	180.0	182.4	183.3	174.3						
출하(SHIPMENT, 1241.6)													
1985	100.0	91.4	84.7	98.6	100.9	99.7	94.7	102.4	104.6	102.3	104.6	107.0	108.9
1986	117.1	111.5	104.0	119.5	118.4	119.5	116.7	115.8	116.6	115.2	123.1	123.1	123.2
1987	126.4	116.1	112.4	124.4	128.1	128.1	126.8	124.7	124.5	132.4	130.1	133.1	136.3
1988	145.4	139.7	126.3	148.5	150.2	145.2	146.4	148.7	146.7	147.4	148.5	150.3	146.4
1989	127.2	129.6	116.2	132.5	126.2	117.3	127.5	128.0	133.8	121.4	131.7	130.0	132.4
1990	138.7	124.8	133.3	148.0	147.8	144.1	130.8	131.4	132.7	138.8	140.1	149.1	143.6
1991	142.3	142.2	126.0	145.6	148.0	148.7	141.2	148.3	146.3	138.8	144.9	138.4	139.0
1992	140.0	136.3	124.3	155.2	146.4	142.5	135.2						
재고(INVENTORY, 1501.7)													
1985	100.0	96.7	104.0	106.2	105.7	104.6	105.0	103.3	102.4	100.6	94.2	91.5	85.9
1986	73.7	90.7	90.8	88.0	79.9	73.3	69.3	72.2	70.8	66.3	62.7	61.5	59.2
1987	82.3	70.9	71.7	69.1	65.3	69.1	75.5	77.8	81.6	85.5	96.4	108.9	115.5
1988	152.2	128.9	132.8	144.1	144.3	151.4	152.3	162.2	166.4	151.6	161.7	158.6	172.4
1989	179.0	179.3	177.5	181.2	184.7	179.5	182.6	185.7	169.9	169.5	173.3	176.7	187.6
1990	200.3	195.3	198.4	198.4	193.7	199.2	198.8	206.0	208.0	209.3	200.7	193.9	201.6
1991	216.4	216.5	209.8	216.9	221.7	219.5	221.1	219.9	218.6	207.6	208.0	207.9	229.3
1992	265.6	244.5	253.5	256.0	257.2	277.5	305.0						

I-13 경상북도 업종별 생산·출하·재고지수(원지수)

	평균	1	2	3	4	5	6	7	8	9	10	11	12
	Average	Jan.	Feb.	Mar.	Apr.	May.	Jun.	Jul.	Aug.	Sep.	Oct.	Nov.	Dec.
322. 의복제조업(신발제외)													
WEARING APPAREL, EXCEPT FOOTWEAR													
생산(PRODUCTION, 56.2)													
1985	100.0	106.7	78.0	103.4	98.1	95.4	122.4	100.4	88.2	109.7	98.7	85.2	114.5
1986	89.7	98.0	86.8	72.8	84.8	93.9	94.6	92.1	101.7	97.9	80.7	91.7	81.3
1987	82.3	90.9	67.9	74.8	73.3	71.9	84.5	93.4	86.3	87.1	69.0	88.2	100.0
1988	58.0	86.8	69.1	81.3	63.1	67.0	78.8	61.2	56.0	50.3	33.0	29.6	19.7
1989	17.0	20.7	10.7	11.7	10.6	26.9	6.5	10.8	11.7	10.6	26.3	28.5	29.6
1990	164.7	26.1	15.4	11.5	10.1	22.6	52.5	136.2	52.6	1615.6	24.1	8.4	1.6
1991	0.0	0.0	0.0	0.0	0.0	0.0	0.0	0.0	0.0	0.0	0.0	0.0	0.0
1992	0.0	0.0	0.0	0.0	0.0	0.0	0.0	0.0	0.0	0.0	0.0	0.0	0.0
출하(SHIPMENT, 22.2)													
1985	100.0	121.6	94.3	86.8	101.6	116.9	124.3	77.6	83.7	124.1	76.2	69.1	125.3
1986	89.0	102.3	85.2	81.9	80.1	66.1	119.3	78.0	117.8	100.1	49.2	92.4	96.1
1987	81.1	80.9	56.4	90.6	49.5	93.5	90.4	60.8	94.5	106.2	69.0	100.7	80.7
1988	59.1	81.4	62.1	90.9	66.3	70.6	64.2	76.2	60.8	58.8	31.5	30.2	16.5
1989	15.0	17.1	7.1	7.8	7.1	28.8	4.3	7.2	7.8	7.0	26.8	28.6	30.0
1990	203.5	27.0	11.9	7.6	6.7	22.6	62.0	168.4	62.8	2040.2	26.4	5.6	1.1
1991	0.0	0.0	0.0	0.0	0.0	0.0	0.0	0.0	0.0	0.0	0.0	0.0	0.0
1992	0.0	0.0	0.0	0.0	0.0	0.0	0.0	0.0	0.0	0.0	0.0	0.0	0.0
재고(INVENTORY, 4.2)													
1985	100.0	138.8	84.5	127.2	110.7	49.5	44.7	99.0	103.9	63.1	115.5	151.5	113.6
1986	85.0	95.1	95.1	68.0	70.9	143.7	67.0	101.0	50.5	40.8	115.5	111.7	61.2
1987	72.1	85.4	109.7	55.3	115.5	52.4	32.0	122.3	104.9	49.5	44.7	13.6	79.6
1988	64.7	95.1	112.6	89.3	79.6	72.8	123.3	83.5	72.8	47.6	0.0	0.0	0.0
1989	0.0	0.0	0.0	0.0	0.0	0.0	0.0	0.0	0.0	0.0	0.0	0.0	0.0
1990	0.0	0.0	0.0	0.0	0.0	0.0	0.0	0.0	0.0	0.0	0.0	0.0	0.0
1991	0.0	0.0	0.0	0.0	0.0	0.0	0.0	0.0	0.0	0.0	0.0	0.0	0.0
1992	0.0	0.0	0.0	0.0	0.0	0.0	0.0	0.0	0.0	0.0	0.0	0.0	0.0
323. 가죽, 대용가죽및모피제품제조업(신발과의복제외)													
LEATHER AND PRODUCTS OF LEATHER, LEATHER SUBSTITUTES AND FUR, EXCEPT FOOTWEAR AND WEARING APPAREL													
생산(PRODUCTION, 14.3)													
1985	100.0	85.5	99.5	111.8	76.5	77.4	103.6	135.3	99.5	100.5	145.7	102.3	64.3
1986	84.0	114.9	90.0	113.1	87.8	60.2	80.5	85.5	69.2	80.1	85.5	71.9	69.7
1987	72.0	70.1	69.2	73.3	78.7	60.2	89.1	66.1	66.1	83.3	75.1	66.1	67.0
1988	62.4	60.2	53.4	64.7	61.5	65.2	60.6	65.2	55.2	57.9	79.6	62.0	63.8
1989	77.2	70.6	139.4	193.7	55.2	45.7	40.7	59.3	53.4	36.7	72.4	82.8	76.0
1990	46.1	65.2	61.1	40.7	57.5	71.0	38.9	41.6	35.3	54.8	23.1	39.4	24.9
1991	29.7	46.6	25.3	34.4	33.5	50.7	48.0	31.7	24.4	21.3	14.9	13.1	12.2
1992	13.1	16.3	10.9	12.7	13.6	13.1	11.8						
출하(SHIPMENT, 17.9)													
1985	100.0	77.4	70.6	112.2	66.1	139.4	80.5	100.0	127.6	95.5	142.1	109.5	77.4
1986	84.8	81.4	68.3	68.3	78.3	76.0	86.0	132.1	77.4	106.3	91.9	90.5	60.6
1987	71.3	56.6	84.6	47.5	29.4	104.5	85.5	92.3	75.6	69.7	93.7	52.9	62.9
1988	63.0	52.0	42.5	74.7	46.2	41.6	84.2	76.9	66.1	52.9	78.3	68.3	71.9
1989	71.3	65.2	58.4	197.7	43.4	80.1	36.2	85.5	32.1	58.8	52.9	71.5	73.8
1990	50.0	73.3	97.3	67.4	47.5	73.3	17.2	38.5	49.8	42.5	38.9	28.1	26.2
1991	31.4	48.4	38.5	31.7	31.7	35.7	29.9	48.9	40.7	24.4	17.2	15.8	14.0
1992	13.6	15.8	14.5	15.4	12.2	12.7	11.3						
재고(INVENTORY, 10.8)													
1985	100.0	81.1	125.9	125.2	141.3	45.5	81.1	135.7	92.3	100.0	105.6	94.4	74.1
1986	143.3	125.9	159.4	228.7	243.4	218.9	210.5	138.5	125.9	85.3	75.5	46.9	60.8
1987	85.3	81.8	58.0	97.9	174.1	105.6	111.2	70.6	55.9	76.9	48.3	68.5	74.8
1988	95.2	87.4	104.2	88.8	112.6	149.0	112.6	94.4	77.6	85.3	87.4	77.6	65.0
1989	157.9	73.4	198.6	192.3	210.5	157.3	164.3	123.8	156.6	122.4	152.4	169.9	173.4
1990	130.4	160.8	104.9	63.6	119.6	116.1	149.7	154.5	132.2	151.0	126.6	144.1	142.0
1991	132.4	139.2	118.9	123.1	125.9	149.0	176.9	153.8	128.7	123.8	120.3	116.1	113.3
1992	107.9	114.0	108.4	104.2	106.3	107.0	107.7						

I-13 경상북도 업종별 생산·출하·재고지수(원지수)

	평균	1	2	3	4	5	6	7	8	9	10	11	12
	Average	Jan.	Feb.	Mar.	Apr.	May.	Jun.	Jul.	Aug.	Sep.	Oct.	Nov.	Dec.

33. 나무및나무제품제조업(가구포함)

WOOD AND WOOD PRODUCTS INCLUDING FURNITURE

생산(PRODUCTION, 40.1)

1985	100.0	70.5	82.8	91.2	118.4	102.6	92.1	105.9	98.7	103.8	118.6	122.8	92.4
1986	114.5	94.5	91.5	107.6	117.8	108.7	111.9	114.0	121.6	140.3	117.9	124.6	123.3
1987	119.0	106.9	114.2	139.3	132.4	118.2	119.7	127.9	127.5	126.3	109.9	96.7	109.5
1988	92.9	93.6	82.8	105.0	96.5	85.7	83.9	84.1	111.6	102.0	98.9	89.1	81.7
1989	91.9	106.1	93.4	75.4	82.0	91.3	87.0	84.1	95.2	85.2	90.8	104.1	107.7
1990	108.4	116.6	125.9	102.4	116.7	113.1	104.2	100.2	102.7	107.7	111.9	109.8	90.1
1991	106.6	88.8	79.2	107.3	113.9	125.3	117.0	119.0	83.9	92.0	112.3	114.9	125.9
1992	111.2	88.2	90.3	128.8	126.8	114.7	118.5						

출하(SHIPMENT, 34.9)

1985	100.0	62.0	77.4	94.8	107.4	116.0	91.0	107.6	96.0	96.3	133.3	116.0	101.7
1986	118.5	93.9	86.8	115.8	121.2	111.3	114.4	127.6	125.0	141.2	129.6	132.7	122.7
1987	121.5	95.3	122.5	136.8	138.7	115.2	124.5	123.4	131.1	139.7	103.3	102.8	124.9
1988	95.5	97.9	81.2	110.7	97.5	92.9	93.8	86.0	114.9	104.8	93.0	93.0	79.9
1989	91.1	102.5	85.1	80.1	76.7	91.9	89.7	88.7	89.9	92.5	94.6	101.7	100.0
1990	100.8	108.8	107.0	89.4	109.7	103.8	107.8	95.0	101.6	97.3	105.9	99.9	82.8
1991	108.4	80.4	68.4	157.0	121.3	120.3	98.8	94.4	101.2	89.5	136.6	123.4	109.5
1992	114.9	85.9	95.0	132.8	136.9	113.5	125.3						

재고(INVENTORY, 11.3)

1985	100.0	68.4	79.7	75.6	91.1	84.1	98.3	105.6	122.3	132.1	117.2	118.2	104.6
1986	118.9	123.7	133.4	128.2	123.4	130.2	135.6	131.8	128.1	126.7	97.9	85.0	82.8
1987	99.0	101.0	89.0	97.3	90.5	98.1	92.2	102.9	97.2	86.6	119.7	114.7	98.5
1988	108.1	100.8	108.9	108.0	118.6	116.1	136.2	144.9	114.8	85.2	93.1	86.6	84.5
1989	119.1	90.3	92.0	84.8	91.3	118.2	134.2	144.9	177.0	174.6	115.8	106.4	100.0
1990	128.5	142.4	125.7	132.5	126.5	124.1	127.7	124.3	123.7	128.5	115.3	125.3	145.8
1991	153.0	149.4	159.6	142.4	135.3	121.3	150.9	182.1	148.6	173.8	141.4	142.5	188.3
1992	141.7	176.8	153.9	151.4	126.7	125.2	116.4						

331. 나무및목제품제조업(가구제외)

WOOD AND CORK PRODUCTS, EXCEPT FURNITURE

생산(PRODUCTION, 34.9)

1985	100.0	67.0	78.8	91.0	120.5	107.7	95.2	107.4	102.2	104.4	117.8	123.2	84.5
1986	113.1	89.1	87.2	107.9	115.9	108.9	112.9	118.0	122.4	139.8	116.5	122.6	115.8
1987	118.0	103.2	110.1	137.3	126.8	121.8	121.3	131.8	130.8	128.1	109.0	93.1	102.6
1988	91.1	94.7	83.4	101.3	93.7	85.4	87.2	81.5	106.9	96.4	92.7	88.7	80.8
1989	86.1	108.1	93.1	74.7	81.7	89.7	79.8	78.5	88.1	80.2	93.5	88.4	77.9
1990	84.7	81.3	92.4	73.5	93.5	88.7	85.0	83.4	87.6	86.4	77.1	93.8	73.4
1991	91.2	73.5	64.0	79.7	84.3	92.8	88.6	90.9	79.5	95.0	111.9	114.7	119.5
1992	97.1	81.8	76.6	112.8	106.5	100.2	104.8						

출하(SHIPMENT, 31.6)

1985	100.0	58.2	74.5	93.8	107.6	120.8	92.6	109.8	98.8	96.6	134.2	114.9	97.6
1986	117.1	89.9	82.1	114.8	119.4	110.6	114.7	130.9	125.8	140.8	128.4	131.1	116.7
1987	120.7	90.3	120.1	134.2	135.8	116.4	125.7	125.2	133.4	142.2	102.0	100.8	121.9
1988	94.3	95.9	80.6	109.0	97.4	93.7	98.9	85.9	110.3	100.7	88.3	92.3	78.9
1989	88.0	103.3	84.2	79.7	76.0	92.8	88.9	87.8	86.4	92.4	92.9	93.8	78.4
1990	87.8	88.3	86.2	75.5	94.6	89.9	98.7	86.5	94.3	86.0	87.4	92.5	73.3
1991	101.7	70.7	63.0	150.2	105.3	104.3	82.0	77.3	102.0	92.1	141.0	126.4	106.4
1992	110.8	83.3	88.6	130.8	128.9	106.9	126.1						

재고(INVENTORY, 10.3)

1985	100.0	67.3	75.5	76.4	95.4	83.6	99.1	104.8	121.3	130.6	115.4	121.3	106.3
1986	117.9	123.0	133.4	131.4	126.6	132.3	136.2	130.9	126.3	119.3	95.1	80.9	79.6
1987	99.7	100.3	83.2	92.0	88.5	101.1	93.5	105.0	99.5	88.2	123.7	117.5	103.4
1988	98.4	109.4	118.6	117.6	118.8	115.0	98.0	91.8	82.2	77.3	81.2	87.0	83.8
1989	84.8	89.1	91.0	83.0	91.4	100.3	85.2	75.7	91.4	75.2	77.7	77.2	80.2
1990	93.5	82.2	89.4	93.4	92.2	88.9	93.9	89.5	88.8	94.0	89.3	99.4	121.4
1991	135.9	123.8	136.2	114.5	110.7	99.8	137.2	172.7	135.4	163.0	126.9	127.6	173.4
1992	138.8	174.8	159.8	151.0	124.2	122.3	100.5						

I-13 경상북도 업종별 생산·출하·재고지수(원지수)

	평균	1	2	3	4	5	6	7	8	9	10	11	12
	Average	Jan.	Feb.	Mar.	Apr.	May.	Jun.	Jul.	Aug.	Sep.	Oct.	Nov.	Dec.
332. 가구및장차물제조업(금속가구제외)													
FURNITURE AND FIXTURES, EXCEPT METAL PRODUCTS													
생산(PRODUCTION, 5.2)													
1985	100.0	93.7	110.0	92.2	104.1	68.4	71.2	95.8	75.1	99.8	124.0	120.2	145.4
1986	123.7	130.7	120.1	106.0	130.6	106.8	104.7	87.5	116.3	143.6	127.3	137.7	173.3
1987	126.1	131.7	141.6	152.7	170.1	93.8	109.6	101.1	105.6	114.5	115.9	121.1	155.4
1988	105.3	86.5	78.5	129.2	115.4	87.9	61.8	101.4	143.1	139.4	140.5	91.8	87.9
1989	130.3	92.6	95.4	79.8	84.0	102.0	135.4	122.1	142.7	118.8	72.5	209.5	308.3
1990	267.9	352.9	350.7	295.9	272.4	277.0	233.0	212.7	204.7	250.4	345.4	217.3	202.3
1991	210.1	191.2	180.8	292.3	312.6	343.4	307.6	307.6	113.7	71.9	114.8	116.5	168.9
1992	205.9	131.1	182.1	236.0	263.1	212.6	210.3						
출하(SHIPMENT, 3.3)													
1985	100.0	99.2	104.6	104.5	105.6	70.3	75.0	86.6	69.6	93.7	124.3	125.9	140.7
1986	132.1	131.8	132.1	124.4	138.4	118.1	112.3	96.2	117.2	145.4	141.5	148.4	179.6
1987	129.5	142.4	145.6	161.4	166.4	103.7	113.2	105.5	109.9	115.6	115.7	121.9	153.3
1988	106.5	116.8	87.3	127.3	99.4	85.7	44.7	87.2	159.2	144.5	137.2	99.7	89.5
1989	120.4	94.8	92.8	83.3	83.6	82.7	97.6	97.5	124.1	94.0	110.1	177.2	307.6
1990	225.1	305.4	306.0	222.6	254.7	236.6	194.4	176.8	171.8	204.8	282.9	171.2	174.0
1991	172.4	172.6	120.4	222.3	274.3	273.3	260.6	258.2	94.1	65.0	93.9	94.8	139.4
1992	154.3	110.3	157.0	151.9	213.1	176.2	117.0						
재고(INVENTORY, 1.0)													
1985	100.0	80.4	123.2	67.5	46.2	89.7	89.6	113.6	132.2	147.8	135.6	87.2	86.7
1986	128.9	130.7	132.8	94.9	90.2	108.6	129.4	141.6	146.9	202.8	126.6	126.9	115.6
1987	91.5	107.6	148.4	151.8	111.3	67.0	78.1	80.9	73.3	69.9	77.7	84.9	47.7
1988	208.6	12.6	9.0	9.0	116.4	127.0	530.0	691.1	451.1	167.4	215.7	81.9	92.0
1989	472.8	102.8	102.6	103.5	90.4	302.6	638.7	857.1	1058.4	1198.6	508.1	407.1	303.9
1990	488.6	763.0	499.9	535.4	480.5	486.9	475.8	481.8	483.4	483.9	382.9	392.6	396.8
1991	328.4	361.4	400.4	429.5	388.7	342.6	292.2	279.1	284.7	285.2	291.5	295.9	289.7
1992	172.4	197.5	93.0	155.1	152.9	155.2	281.0						
34. 종이및종이제품제조업, 인쇄및출판업													
PAPER AND PAPER PRODUCTS, PRINTING AND PUBLISHING													
생산(PRODUCTION, 136.9)													
1985	100.0	91.4	90.2	90.9	101.1	92.7	93.3	99.0	102.5	107.8	113.7	106.3	111.0
1986	119.7	118.3	109.6	115.2	123.3	120.3	113.8	123.5	119.8	122.0	121.8	127.9	121.3
1987	146.0	141.7	131.8	144.0	146.2	147.2	139.3	136.1	140.8	155.6	148.8	159.5	161.2
1988	156.1	154.2	148.5	140.2	148.0	146.7	142.0	142.7	142.9	145.8	181.4	186.5	194.4
1989	191.7	173.3	163.7	164.8	182.6	188.5	179.8	167.9	183.5	199.8	215.9	227.7	252.5
1990	203.4	194.1	185.4	207.6	202.3	200.0	196.9	185.1	198.6	217.6	212.1	225.1	215.8
1991	198.2	212.0	174.5	186.0	201.6	193.7	186.3	183.6	190.0	189.1	210.9	228.9	221.8
1992	210.3	220.3	190.7	210.6	206.7	213.4	220.4						
출하(SHIPMENT, 109.5)													
1985	100.0	90.4	87.0	89.7	98.2	92.5	88.4	100.1	103.8	109.8	114.6	114.1	111.2
1986	130.1	126.3	118.4	122.7	133.0	130.3	125.8	131.5	135.3	127.5	138.6	136.1	136.0
1987	164.6	154.2	140.3	154.7	161.6	165.3	152.3	162.3	157.4	168.8	165.7	207.3	185.1
1988	185.2	178.2	169.3	172.9	180.3	186.2	177.0	176.0	178.8	179.3	203.3	206.1	214.8
1989	222.3	199.4	185.5	196.6	222.5	229.6	215.3	208.9	231.1	231.5	241.8	243.2	261.7
1990	249.5	233.4	226.7	249.9	239.8	231.6	253.7	252.5	247.3	278.7	255.7	266.7	257.7
1991	253.1	262.7	226.3	238.0	254.4	243.0	246.4	240.1	245.4	249.3	264.7	290.7	276.6
1992	264.1	272.3	247.4	262.6	266.3	264.0	272.3						
재고(INVENTORY, 61.8)													
1985	100.0	24.4	29.3	31.6	35.2	34.1	120.1	131.7	150.7	155.8	157.9	143.8	185.2
1986	196.1	194.6	191.1	197.9	184.1	187.3	194.3	209.6	188.2	220.7	191.6	207.7	185.9
1987	168.7	200.6	201.9	201.5	185.0	166.5	178.5	144.6	144.2	160.2	183.0	178.5	80.4
1988	128.2	88.0	104.8	105.6	115.9	112.4	125.7	131.5	146.0	148.2	150.3	155.3	154.8
1989	258.9	183.1	219.2	218.9	237.0	249.1	272.2	296.9	282.5	280.4	280.3	281.0	306.1
1990	325.8	324.8	330.7	359.2	378.8	435.0	390.5	301.3	320.6	269.3	266.3	263.5	269.2
1991	271.8	294.4	269.5	267.8	244.5	284.0	281.1	272.1	286.0	255.5	274.7	267.9	263.5
1992	254.1	267.3	233.5	255.1	241.7	267.8	259.3						

I-13 경상북도 업종별 생산·출하·재고지수(원지수)

	평균	1	2	3	4	5	6	7	8	9	10	11	12
	Average	Jan.	Feb.	Mar.	Apr.	May.	Jun.	Jul.	Aug.	Sep.	Oct.	Nov.	Dec.
341. 종이및종이제품제조업													
PAPER AND PAPER PRODUCTS													
생산(PRODUCTION, 75.4)													
1985	100.0	91.5	83.1	88.0	94.1	87.8	100.3	99.2	105.9	107.5	112.1	111.1	119.5
1986	133.2	131.5	118.1	127.7	134.8	136.9	132.2	137.2	132.4	140.3	131.6	141.9	133.4
1987	174.6	169.4	152.3	165.2	170.6	172.8	171.2	170.9	173.7	194.4	178.1	189.1	188.1
1988	201.4	183.5	169.2	192.1	200.2	205.0	196.7	199.0	202.7	205.5	214.3	219.6	229.0
1989	259.4	227.4	218.6	235.0	277.6	273.1	260.0	262.7	277.2	267.6	269.5	263.9	279.8
1990	307.1	293.4	281.6	319.9	305.1	308.0	302.9	282.9	314.3	339.0	304.5	321.7	311.4
1991	313.0	332.2	278.6	292.7	319.4	310.2	300.9	296.0	303.9	299.3	334.1	353.4	335.2
1992	323.7	331.3	288.2	332.4	321.7	331.2	337.4						
출하(SHIPMENT, 81.1)													
1985	100.0	90.1	82.8	88.1	94.3	90.4	89.6	100.7	105.6	110.5	114.1	118.9	114.8
1986	139.5	134.8	125.2	130.6	141.4	140.8	137.9	140.3	146.1	137.2	148.7	145.0	146.4
1987	183.4	170.5	152.1	167.5	177.4	182.6	170.5	186.5	177.2	190.1	184.2	236.8	205.0
1988	214.8	199.2	185.5	206.6	214.0	225.1	212.7	211.8	217.0	216.6	225.1	227.3	236.9
1989	262.1	231.8	216.8	237.9	277.2	280.3	262.2	264.1	288.0	271.7	274.0	264.2	276.7
1990	310.1	289.8	282.4	313.0	297.0	289.0	319.1	318.1	314.0	352.1	310.6	322.6	313.4
1991	321.6	332.0	289.2	301.9	323.5	310.2	316.6	308.1	313.7	317.7	336.4	365.8	344.5
1992	331.6	338.1	309.1	333.2	336.5	332.3	340.6						
재고(INVENTORY, 61.8)													
1985	100.0	24.4	29.3	31.6	35.2	34.1	120.1	131.7	150.7	155.8	157.9	143.8	185.2
1986	196.1	194.6	191.1	197.9	184.1	187.3	194.3	209.6	188.2	220.7	191.6	207.7	185.9
1987	168.7	200.6	201.9	201.5	185.0	166.5	178.5	144.6	144.2	160.2	183.0	178.5	80.4
1988	128.2	88.0	104.8	105.6	115.9	112.4	125.7	131.5	146.0	148.2	150.3	155.3	154.8
1989	258.9	183.1	219.2	218.9	237.0	249.1	272.2	296.9	282.5	280.4	280.3	281.0	306.1
1990	325.8	324.8	330.7	359.2	378.8	435.0	390.5	301.3	320.6	269.3	266.3	263.5	269.2
1991	271.8	294.4	269.5	267.8	244.5	284.0	281.1	272.1	286.0	255.5	274.7	267.9	263.5
1992	254.1	267.3	233.5	255.1	241.7	267.8	259.3						
342. 인쇄·출판및관련산업													
PRINTING AND PUBLISHING													
생산(PRODUCTION, 61.5)													
1985	100.0	91.2	99.0	94.5	109.6	98.8	84.8	98.7	98.3	108.1	115.6	100.4	100.7
1986	103.3	102.2	99.2	99.9	109.3	100.0	91.3	106.7	104.3	99.7	109.7	110.7	106.4
1987	110.9	107.8	106.7	118.1	116.4	115.8	100.3	93.5	100.5	108.0	112.8	123.2	128.2
1988	100.6	118.4	123.0	76.6	84.0	75.2	75.0	73.7	69.7	72.6	140.9	145.9	151.9
1989	108.6	106.9	96.3	78.7	66.1	84.7	81.4	51.6	68.7	116.8	150.1	183.2	219.1
1990	76.3	72.3	67.6	69.9	76.2	67.6	67.0	65.2	56.8	68.7	98.8	106.8	98.6
1991	57.4	64.8	46.8	55.3	57.1	50.7	45.8	45.8	50.2	53.9	59.8	76.2	82.8
1992	71.4	84.3	71.1	61.2	65.7	69.1	77.0						
출하(SHIPMENT, 28.4)													
1985	100.0	91.2	98.9	94.5	109.6	98.8	84.9	98.3	98.7	107.8	115.9	100.4	100.7
1986	103.3	102.1	98.8	100.3	109.0	100.4	91.3	106.7	104.3	99.7	109.7	110.7	106.3
1987	110.9	107.8	106.7	118.1	116.4	115.8	100.3	93.1	100.9	108.0	112.7	123.1	128.2
1988	100.5	118.4	122.9	76.6	84.0	75.2	74.9	73.6	69.8	72.6	140.9	145.7	151.8
1989	108.6	106.8	96.3	78.7	66.2	84.7	81.4	51.5	68.7	116.7	149.9	183.1	218.9
1990	76.4	72.3	67.6	70.0	76.3	67.7	67.0	65.3	56.9	68.9	98.9	106.8	98.6
1991	57.6	64.9	46.9	55.5	57.2	50.8	45.9	45.9	50.3	53.9	60.0	76.4	83.0
1992	71.5	84.5	71.3	61.2	65.7	69.2	77.1						

I-13 경상북도 업종별 생산·출하·재고지수(원지수)

	평균	1	2	3	4	5	6	7	8	9	10	11	12
	Average	Jan.	Feb.	Mar.	Apr.	May.	Jun.	Jul.	Aug.	Sep.	Oct.	Nov.	Dec.

35. 화합물, 석유, 석탄, 고무및플라스틱제품제조업

CHEMICALS, PETROLEUM, COAL, RUBBER AND PLASTIC PRODUCTS

생산(PRODUCTION, 687.5)

1985	100.0	97.7	93.7	114.7	113.1	113.7	98.4	77.5	83.1	96.4	101.2	108.0	102.5
1986	124.8	121.3	109.1	131.7	127.7	129.0	119.8	107.3	115.0	123.3	119.0	132.9	161.7
1987	193.3	159.1	159.8	173.1	201.3	214.2	207.7	202.1	142.5	200.3	200.2	227.0	232.3
1988	233.1	245.1	200.3	246.2	207.2	226.1	219.2	230.7	216.6	232.2	244.8	254.5	274.2
1989	262.0	250.0	252.9	274.4	221.9	265.5	242.8	250.8	255.8	256.5	284.1	296.3	292.6
1990	325.9	274.3	308.1	343.1	328.0	319.0	300.4	291.5	359.7	359.3	325.3	342.8	359.9
1991	330.1	381.7	285.7	378.1	316.0	290.8	286.2	318.8	310.8	306.4	347.1	359.1	380.1
1992	320.1	357.1	347.6	315.9	304.6	305.4	290.0						

출하(SHIPMENT, 727.5)

1985	100.0	89.4	86.5	109.2	110.0	122.2	106.4	77.9	87.0	88.4	110.9	103.6	107.6
1986	126.7	121.0	111.8	124.3	136.4	134.8	123.1	114.0	118.5	127.7	135.9	126.1	147.0
1987	159.6	144.7	148.0	162.0	165.7	155.6	155.1	154.3	136.0	159.1	166.3	187.6	181.1
1988	194.4	172.8	156.9	217.8	219.7	208.2	192.9	180.9	183.6	190.5	205.3	204.8	199.9
1989	207.1	183.5	187.3	230.5	215.5	200.8	192.2	187.4	196.1	207.3	212.1	231.1	241.8
1990	245.3	200.2	207.1	274.3	263.7	247.0	242.7	232.5	254.2	262.8	252.2	258.0	248.7
1991	252.3	272.2	246.9	279.3	251.4	231.2	232.4	240.8	225.6	232.5	283.6	262.3	269.7
1992	274.0	261.7	256.0	282.3	291.3	275.1	277.9						

재고(INVENTORY, 534.5)

1985	100.0	110.6	110.6	116.5	110.8	102.8	90.0	83.9	84.9	98.1	85.6	97.9	108.4
1986	100.5	121.3	121.9	107.6	101.1	92.6	103.3	95.0	89.9	89.5	79.4	90.3	113.9
1987	117.8	134.1	124.4	136.0	129.9	123.7	98.0	97.9	107.2	113.5	124.0	113.3	112.2
1988	146.3	162.1	192.8	173.6	152.4	139.9	125.3	133.1	121.6	128.4	133.6	136.7	155.7
1989	155.1	196.1	208.9	185.0	140.7	115.9	107.3	115.0	131.9	138.0	167.8	176.9	178.3
1990	197.8	222.4	262.5	241.7	203.0	189.4	176.6	165.8	171.7	174.2	178.3	180.7	206.8
1991	216.6	254.9	219.4	260.2	260.9	289.1	189.8	185.1	177.9	181.8	166.6	192.8	221.1
1992	206.4	244.7	251.0	215.7	187.5	178.3	161.0						

351. 산업용화합물제조업

INDUSTRIAL CHEMICALS

생산(PRODUCTION, 310.8)

1985	100.0	100.9	109.0	127.7	129.9	108.4	101.7	68.4	71.6	89.3	88.7	105.1	99.2
1986	110.4	123.1	109.4	135.0	124.2	119.6	115.2	85.3	83.3	100.8	88.3	103.6	137.5
1987	116.3	144.5	146.4	142.0	144.9	127.2	103.2	97.4	93.1	98.6	94.0	96.8	108.0
1988	137.6	168.6	151.6	165.8	165.7	141.9	115.6	115.2	112.9	119.4	115.7	123.7	155.7
1989	143.6	167.9	157.1	176.8	155.6	152.1	129.3	133.2	133.9	121.3	123.2	132.3	140.8
1990	156.9	170.8	176.3	187.0	167.0	169.8	151.5	122.6	146.4	136.9	142.8	147.3	164.6
1991	154.4	182.2	163.7	199.6	166.2	158.7	137.9	128.6	128.5	127.1	136.4	146.1	177.5
1992	167.1	183.3	173.0	181.0	165.5	160.6	139.3						

출하(SHIPMENT, 340.5)

1985	100.0	83.0	80.3	122.3	119.3	146.5	121.5	78.0	83.5	79.6	102.4	86.4	96.9
1986	113.3	110.1	106.8	125.2	137.9	134.2	121.8	98.6	97.8	112.7	109.5	91.7	113.9
1987	122.0	129.5	134.9	150.2	150.0	135.1	113.9	114.2	105.2	110.0	105.2	104.6	110.8
1988	146.5	120.7	116.6	203.6	193.3	192.9	143.1	136.4	132.7	127.1	126.9	127.9	136.6
1989	153.0	132.6	136.4	198.6	206.0	189.7	136.4	137.6	135.6	141.8	126.3	143.7	151.7
1990	168.2	139.0	135.3	227.3	231.8	202.4	173.4	152.3	154.0	153.4	150.4	148.8	150.3
1991	168.0	158.3	182.7	212.7	208.6	189.2	144.7	159.1	142.9	141.1	164.9	154.3	158.0
1992	191.7	167.3	183.9	233.9	211.1	180.6	173.6						

재고(INVENTORY, 256.1)

1985	100.0	115.2	131.0	130.8	121.2	101.8	81.0	63.8	67.7	95.2	69.6	101.7	121.2
1986	103.3	149.4	152.7	108.0	94.4	79.3	100.1	91.5	85.7	80.7	65.3	86.4	146.4
1987	112.9	171.5	152.6	165.0	119.5	114.8	74.7	67.3	72.7	83.8	105.1	104.7	122.9
1988	132.5	207.1	256.3	203.5	172.2	117.3	87.1	80.9	68.4	76.8	82.0	103.6	135.1
1989	125.4	198.3	247.3	210.3	125.2	65.1	63.3	69.7	87.4	87.2	108.4	118.3	124.6
1990	121.5	199.1	256.9	212.7	117.5	78.5	65.3	52.4	63.9	63.0	84.6	106.7	157.9
1991	161.6	199.1	178.1	259.4	282.5	315.7	87.1	73.0	81.4	93.7	93.5	114.6	161.1
1992	151.0	209.8	217.9	158.8	116.5	105.6	97.2						

I-13 경상북도 업종별 생산·출하·재고지수(원지수)

	평균	1	2	3	4	5	6	7	8	9	10	11	12
	Average	Jan.	Feb.	Mar.	Apr.	May.	Jun.	Jul.	Aug.	Sep.	Oct.	Nov.	Dec.
352. 기타화학제품제조업													
OTHER CHEMICAL PRODUCTS													
생산(PRODUCTION, 133.2)													
1985	100.0	93.5	76.4	96.4	100.1	118.1	106.4	107.1	97.7	112.2	105.0	100.9	86.7
1986	128.1	109.0	90.8	112.0	121.8	135.4	127.8	134.7	146.2	136.9	139.4	140.0	143.7
1987	150.8	127.5	133.4	139.8	146.0	131.9	141.6	169.0	144.8	173.0	162.6	169.5	170.3
1988	181.0	165.9	143.8	172.3	191.8	207.4	204.4	189.1	201.7	187.3	189.5	137.5	181.5
1989	216.7	183.4	169.6	207.2	168.7	232.8	209.1	213.4	228.6	232.8	271.6	239.4	244.3
1990	352.8	232.4	239.5	288.7	307.1	347.1	431.2	445.9	478.5	432.8	351.7	348.9	329.2
1991	253.6	354.3	328.9	445.2	216.6	231.2	203.9	237.1	200.5	183.0	196.1	235.3	210.6
1992	211.4	211.0	199.9	204.2	218.3	212.5	222.5						
출하(SHIPMENT, 100.9)													
1985	100.0	87.0	87.2	88.2	107.9	116.2	105.6	100.1	108.6	104.9	104.1	102.5	87.6
1986	129.9	110.6	93.5	107.1	114.4	140.5	133.2	146.7	142.6	137.9	137.4	149.0	146.1
1987	152.2	121.6	129.3	144.7	147.2	146.0	144.8	157.2	135.9	178.8	161.5	178.6	181.2
1988	186.0	158.9	143.0	169.8	217.8	210.4	200.3	194.2	207.8	182.0	190.9	173.1	184.4
1989	219.4	178.6	173.3	218.1	170.7	220.3	229.2	212.7	220.7	236.4	234.3	243.5	294.6
1990	368.0	227.5	226.2	298.9	336.7	348.7	455.8	440.5	513.1	440.8	370.0	396.2	361.1
1991	261.1	353.4	337.9	452.6	233.2	233.1	217.9	238.2	209.6	208.0	213.8	215.0	220.8
1992	222.0	219.8	189.5	226.2	243.9	216.4	236.5						
재고(INVENTORY, 55.9)													
1985	100.0	108.7	89.4	106.9	92.6	95.0	97.0	106.6	87.6	101.6	103.2	107.1	104.8
1986	111.6	99.0	97.2	113.7	128.4	118.3	114.5	97.3	104.2	108.6	120.7	116.3	121.1
1987	148.8	138.7	155.0	153.6	156.3	131.6	123.4	143.8	156.6	150.4	155.4	163.9	157.5
1988	187.8	183.0	191.7	218.2	177.0	175.4	192.5	197.7	184.9	208.4	214.3	153.9	156.6
1989	208.7	183.4	188.3	184.9	176.8	199.4	173.0	181.4	199.5	198.3	296.0	304.0	219.9
1990	276.0	244.6	295.9	308.2	273.8	297.8	282.2	311.9	280.2	292.7	285.1	230.2	209.6
1991	229.5	251.4	251.8	264.1	199.3	209.7	195.9	215.5	225.4	207.9	202.6	261.1	269.4
1992	294.8	278.7	332.8	323.8	266.8	282.5	284.1						
353. 석유정제업													
PETROLEUM REFINERIES													
생산(PRODUCTION, 13.6)													
1985	100.0	104.4	93.8	102.9	99.9	101.4	98.4	101.4	93.8	95.3	105.9	96.9	105.9
1986	100.7	104.4	94.2	103.7	101.1	102.7	98.5	101.6	94.4	96.6	107.4	97.8	106.5
1987	99.2	104.6	100.2	106.8	107.8	103.2	95.5	95.2	99.2	97.3	97.7	90.3	92.3
1988	76.7	93.7	86.3	83.2	78.6	78.6	78.6	90.5	78.4	73.8	60.5	58.6	60.0
1989	73.6	63.5	70.6	76.5	75.7	76.3	76.6	73.3	74.8	67.8	73.8	78.0	76.3
1990	73.8	75.1	65.8	77.1	74.9	71.8	68.6	70.2	72.0	72.6	74.9	80.5	82.1
1991	74.5	84.8	73.2	81.7	77.0	75.6	72.1	72.2	71.7	66.8	75.4	73.0	70.6
1992	74.3	76.5	71.8	77.3	72.3	75.9	71.8						
출하(SHIPMENT, 16.6)													
1985	100.0	105.1	93.1	103.6	97.6	105.1	99.1	100.6	91.6	96.1	105.1	91.6	111.1
1986	100.8	105.5	94.4	105.0	97.9	106.2	99.1	101.8	93.1	96.5	105.3	92.9	112.2
1987	98.3	98.8	102.6	109.1	107.1	100.9	93.0	100.3	91.2	99.6	95.2	89.4	91.8
1988	75.5	89.9	84.1	83.7	76.9	74.4	79.1	87.2	81.2	67.5	62.4	61.6	57.6
1989	72.7	61.3	67.6	79.0	84.0	75.5	75.4	74.6	69.4	68.8	69.8	70.8	76.6
1990	73.8	73.4	67.8	79.3	76.5	73.0	68.9	60.1	78.3	78.5	73.6	74.9	81.7
1991	73.5	78.6	74.4	80.2	76.6	82.6	67.2	76.5	69.6	61.2	74.8	71.2	69.5
1992	74.1	86.1	69.8	69.2	71.0	73.8	74.6						
재고(INVENTORY, 5.4)													
1985	100.0	125.3	119.0	112.8	125.3	100.3	87.7	80.2	85.2	80.2	90.2	119.0	75.2
1986	103.9	139.8	132.8	115.2	135.1	100.1	88.6	80.7	86.0	81.0	91.1	125.6	71.4
1987	79.5	113.8	87.6	62.3	61.5	73.9	88.7	40.2	100.4	75.2	82.7	84.2	83.0
1988	129.5	108.5	121.4	98.4	107.1	137.1	128.1	150.5	122.2	170.1	150.5	121.8	138.0
1989	120.0	152.5	172.8	147.4	73.7	75.6	81.2	65.7	106.1	93.9	122.8	177.9	170.9
1990	120.0	180.2	159.0	135.3	117.5	103.0	96.1	175.3	118.0	63.9	70.2	111.9	109.8
1991	123.2	156.4	142.1	149.0	147.0	84.2	120.4	79.6	92.5	135.3	135.7	145.7	151.0
1992	121.8	66.0	78.8	141.9	148.5	161.5	133.8						

I-13 경상북도 업종별 생산·출하·재고지수(원지수)

	평균	1	2	3	4	5	6	7	8	9	10	11	12
	Average	Jan.	Feb.	Mar.	Apr.	May.	Jun.	Jul.	Aug.	Sep.	Oct.	Nov.	Dec.
354. 기타석유및석탄제품제조업													
MISCELLANEOUS PRODUCTS OF PETROLEUM AND COAL													
생산(PRODUCTION, 139.6)													
1985	100.0	103.4	78.6	106.9	93.3	127.9	87.6	53.9	86.0	95.9	121.1	123.5	121.9
1986	100.8	101.0	88.6	114.1	95.3	100.1	76.8	70.7	99.8	112.6	115.4	113.6	121.5
1987	114.2	104.0	88.7	100.8	99.2	85.3	103.2	76.7	106.8	158.1	141.9	160.7	145.1
1988	124.2	109.5	103.1	123.9	110.6	102.7	125.5	96.5	111.7	144.6	150.6	141.8	169.9
1989	126.1	110.1	90.3	112.8	75.4	157.3	131.4	92.5	80.3	113.3	196.5	148.3	205.2
1990	125.6	100.0	133.9	133.5	118.1	92.5	104.5	78.0	115.7	143.7	155.3	154.1	178.4
1991	122.6	121.1	89.2	105.6	88.7	105.4	90.8	100.1	101.9	140.3	153.0	174.8	200.6
1992	118.9	110.4	110.3	94.6	126.7	125.3	146.3						
출하(SHIPMENT, 181.7)													
1985	100.0	103.8	99.4	100.5	104.6	98.0	85.6	59.2	84.1	82.2	128.5	126.9	127.3
1986	104.4	116.4	101.2	108.2	109.3	89.9	74.4	73.2	90.6	99.4	134.4	116.4	139.8
1987	111.2	102.2	105.2	109.3	106.5	76.2	87.4	61.3	94.7	134.7	132.0	160.1	164.3
1988	116.4	112.9	104.0	120.1	126.6	82.1	113.8	76.1	94.0	133.2	146.4	145.8	142.1
1989	117.9	104.6	115.2	120.1	103.9	122.5	114.4	68.2	79.0	114.3	166.3	149.1	157.4
1990	115.9	122.4	117.9	134.2	96.2	91.7	80.9	73.4	89.8	135.7	148.0	145.8	154.9
1991	107.8	109.9	103.7	98.5	93.6	80.1	79.9	69.1	92.3	108.2	160.8	145.1	152.3
1992	101.0	99.5	101.9	94.2	90.9	98.2	121.6						
재고(INVENTORY, 139.9)													
1985	100.0	134.7	112.9	126.7	117.8	111.2	95.4	92.9	88.8	84.1	81.4	71.6	82.6
1986	80.2	83.1	76.6	92.0	84.7	86.1	95.5	83.2	72.7	80.9	72.2	75.6	60.0
1987	85.8	71.3	62.8	67.0	109.4	96.5	76.0	96.0	103.3	98.3	105.5	85.2	58.0
1988	129.3	70.4	83.0	107.0	94.4	128.4	114.6	142.1	150.7	146.4	168.4	166.7	180.0
1989	126.7	194.0	148.0	144.1	120.4	117.4	77.1	79.1	81.5	110.4	136.5	139.7	171.9
1990	189.9	163.6	183.1	175.6	205.4	195.9	182.0	158.8	184.9	205.3	209.3	204.2	211.2
1991	204.9	220.3	213.0	210.7	203.8	242.2	240.7	249.8	188.5	188.3	147.4	175.0	179.5
1992	110.5	166.3	132.0	92.2	107.4	96.1	69.3						
355. 고무제품제조업													
RUBBER PRODUCTS													
생산(PRODUCTION, 32.9)													
1985	100.0	115.6	120.0	113.7	108.9	116.4	89.1	84.0	85.3	97.4	76.3	98.6	94.6
1986	126.4	92.2	102.1	96.6	110.2	123.1	127.0	124.0	143.1	142.3	145.0	155.7	155.7
1987	153.5	147.3	126.6	139.5	145.6	142.2	150.5	169.2	164.8	133.2	149.1	202.7	171.4
1988	159.8	166.4	166.7	154.3	175.8	160.1	148.0	128.6	160.2	148.1	153.0	175.2	181.6
1989	153.3	186.8	162.1	176.8	165.9	159.1	139.7	136.9	138.3	136.8	142.9	155.1	138.7
1990	144.8	141.3	146.3	167.9	149.0	147.7	136.2	137.6	130.2	156.7	133.1	153.1	138.6
1991	149.7	149.0	120.0	142.9	163.9	171.6	129.5	142.5	135.2	132.4	173.2	175.8	160.4
1992	134.5	141.6	105.5	113.3	148.7	145.2	152.7						
출하(SHIPMENT, 27.8)													
1985	100.0	109.5	114.7	120.7	97.3	95.7	86.6	86.3	89.0	103.6	91.0	106.0	100.0
1986	132.8	103.5	99.3	103.7	122.5	137.0	137.3	131.8	148.6	152.5	138.5	156.3	162.9
1987	161.8	140.2	131.0	141.1	154.0	157.8	162.7	189.9	173.1	123.3	134.0	250.5	184.5
1988	170.8	174.6	172.8	163.7	188.4	160.0	155.2	133.6	176.1	167.7	177.1	187.4	193.0
1989	161.9	186.8	171.1	182.7	183.9	172.2	142.2	147.5	139.8	158.6	150.8	161.1	146.0
1990	154.0	139.0	157.5	181.4	158.7	129.1	154.4	152.7	150.1	167.9	145.8	166.2	145.5
1991	162.2	164.6	129.3	155.8	177.5	180.8	123.8	151.1	152.7	150.4	194.8	193.0	172.3
1992	144.7	146.9	110.9	114.8	172.1	160.5	163.1						
재고(INVENTORY, 36.3)													
1985	100.0	78.1	78.3	69.3	79.4	101.3	107.0	110.5	117.9	118.4	117.5	112.1	110.4
1986	95.3	97.5	101.7	104.1	100.1	93.1	89.6	87.6	91.5	89.9	97.9	100.3	89.8
1987	88.6	100.3	93.4	94.6	91.5	86.8	84.7	73.5	74.0	85.6	98.7	90.3	90.3
1988	108.3	101.7	111.9	110.7	107.1	127.0	128.8	127.7	120.8	107.1	85.3	85.1	86.7
1989	88.9	101.6	101.2	98.4	90.6	85.6	87.5	81.5	90.9	80.9	80.2	86.2	82.3
1990	70.5	77.6	76.5	76.7	79.4	91.5	81.2	74.0	61.0	61.5	54.6	53.0	59.1
1991	61.8	57.1	57.2	54.8	55.9	57.6	75.1	77.3	69.3	58.6	54.7	57.9	66.7
1992	72.9	80.0	70.8	70.9	63.7	70.5	81.3						

I-13 경상북도 업종별 생산·출하·재고지수(원지수)

	평균	1	2	3	4	5	6	7	8	9	10	11	12
	Average	Jan.	Feb.	Mar.	Apr.	May.	Jun.	Jul.	Aug.	Sep.	Oct.	Nov.	Dec.

356. 달리분류되지않은플라스틱제품제조업

OTHER PLASTIC PRODUCTS

생산(PRODUCTION, 57.4)

1985	100.0	64.4	73.2	109.2	106.0	98.6	94.2	105.5	100.8	99.3	124.8	110.3	113.9
1986	258.2	209.9	207.8	229.4	255.3	244.8	231.9	243.9	239.5	235.5	235.2	317.4	448.1
1987	945.9	465.5	499.1	629.2	937.1	1257.5	1240.0	1194.6	488.2	980.2	1058.3	1272.7	1328.7
1988	1214.7	1253.9	878.1	1242.3	751.5	1098.0	1116.4	1370.1	1133.0	1246.1	1398.2	1600.7	1488.0
1989	1444.9	1269.5	1455.7	1454.4	1126.7	1324.5	1304.8	1466.7	1516.2	1505.0	1528.1	1809.2	1578.4
1990	1829.7	1479.9	1755.0	1987.1	1921.0	1768.5	1428.8	1507.4	2032.4	2101.7	1835.2	2017.0	2122.6
1991	2127.4	2362.6	1469.2	2056.9	2054.8	1715.0	1895.5	2229.8	2218.5	2124.5	2474.0	2421.3	2506.4
1992	2054.5	2427.1	2416.5	2016.2	1835.2	1889.0	1743.3						

출하(SHIPMENT, 60.0)

1985	100.0	72.6	66.1	93.7	86.3	84.1	96.4	86.2	77.0	120.5	128.5	134.7	144.5
1986	269.0	226.0	213.3	212.0	264.0	271.3	261.5	265.1	272.6	278.2	295.5	307.7	361.0
1987	548.5	413.7	404.0	442.2	487.2	542.4	625.0	656.8	431.2	511.6	659.3	755.0	653.8
1988	760.8	695.4	582.1	736.9	708.7	732.2	751.0	776.9	735.4	782.2	905.0	920.7	803.0
1989	821.8	751.4	758.7	830.8	734.6	515.7	737.3	837.5	913.8	872.5	868.8	1030.7	1010.0
1990	957.8	801.3	914.5	1021.5	929.1	901.4	856.7	904.8	981.4	1063.5	1046.2	1077.9	995.6
1991	1244.7	1376.8	993.7	1025.8	1085.7	988.4	1312.2	1315.8	1201.9	1254.1	1545.4	1394.6	1442.2
1992	1468.1	1460.9	1362.5	1357.9	1550.0	1554.9	1522.7						

재고(INVENTORY, 40.9)

1985	100.0	29.1	31.9	47.9	73.3	92.4	103.7	125.3	146.2	143.6	147.3	135.3	123.9
1986	141.1	125.6	133.8	151.8	158.5	162.0	149.2	162.4	154.5	148.2	118.0	116.2	112.8
1987	247.5	141.7	149.8	212.6	272.1	300.9	297.7	262.4	299.9	331.1	291.4	218.1	191.8
1988	269.4	226.3	253.3	218.9	239.7	284.0	305.4	344.0	270.0	293.7	268.3	264.9	264.0
1989	428.9	296.3	304.9	247.8	310.9	347.0	418.1	466.7	530.0	524.4	555.6	578.2	566.5
1990	718.0	673.4	702.6	718.3	754.8	812.4	805.6	780.5	758.3	716.6	636.4	618.4	638.6
1991	732.8	916.5	608.9	626.6	601.9	623.4	761.5	734.7	788.7	791.8	744.4	775.6	819.0
1992	889.8	854.8	936.7	984.5	912.6	870.2	780.2						

36. 비금속광물제품제조업(석유및석탄제품제외)

NON-METALLIC MINERAL PRODUCTS, EXCEPT PRODUCTS OF PETROLEUM AND COAL

생산(PRODUCTION, 574.0)

1985	100.0	77.3	77.3	96.7	105.6	110.2	108.1	108.0	107.1	104.5	108.5	108.3	87.9
1986	110.4	74.6	75.3	103.0	112.8	119.1	118.3	111.7	122.5	120.7	127.1	123.5	116.1
1987	126.6	93.7	94.3	119.8	131.6	137.6	125.5	130.0	130.0	138.2	132.7	145.7	140.5
1988	155.1	121.0	114.1	146.4	155.9	165.4	163.0	162.8	169.4	160.4	172.1	166.3	164.9
1989	167.6	151.4	132.0	170.2	170.6	167.6	173.6	171.2	177.2	166.6	183.1	172.5	175.4
1990	182.3	164.3	145.7	178.1	173.0	185.1	182.6	180.6	178.7	181.9	181.1	214.9	222.0
1991	213.8	195.7	173.7	210.1	225.9	223.6	214.7	214.4	213.6	210.3	219.3	234.3	230.4
1992	206.7	190.6	184.2	213.3	221.7	213.9	216.6						

출하(SHIPMENT, 440.2)

1985	100.0	69.8	77.7	100.8	111.9	112.3	108.5	107.5	107.4	107.3	108.8	105.6	82.4
1986	112.0	76.2	77.0	101.1	126.4	116.1	122.0	118.4	121.6	120.6	128.8	123.8	112.5
1987	130.9	90.3	102.2	125.7	131.1	140.6	133.6	126.2	130.3	155.3	134.2	134.9	147.0
1988	161.5	118.6	112.1	153.5	169.9	175.8	176.0	170.1	175.2	165.2	178.2	176.0	167.7
1989	172.5	140.1	132.6	169.9	182.3	173.0	185.0	177.2	194.8	165.4	192.7	178.3	178.5
1990	230.3	149.0	167.9	243.5	233.1	233.7	224.8	229.7	236.7	240.5	235.6	299.9	269.2
1991	267.4	221.6	194.3	264.6	268.0	272.7	290.7	268.4	277.0	262.3	292.7	300.9	295.2
1992	278.1	240.9	245.5	289.4	298.7	278.6	315.6						

재고(INVENTORY, 416.4)

1985	100.0	102.9	104.5	98.1	95.6	98.1	99.4	99.0	99.1	95.3	97.4	102.3	108.5
1986	105.4	104.7	102.2	106.2	93.7	100.9	101.2	96.0	99.4	108.4	112.4	116.4	123.8
1987	118.6	122.8	116.5	110.8	118.9	117.0	112.1	124.4	125.3	114.4	124.4	117.4	119.4
1988	139.6	125.2	128.6	147.0	146.6	139.9	130.3	127.2	131.2	136.2	149.6	151.7	161.4
1989	194.1	174.2	176.5	171.5	166.3	177.1	180.3	193.2	194.3	214.3	212.5	223.7	245.7
1990	348.0	340.0	324.7	376.2	358.8	353.8	372.0	375.8	357.0	320.9	303.6	342.4	351.2
1991	457.0	391.1	431.0	421.0	446.9	470.7	485.4	505.8	502.4	489.1	460.6	464.5	415.3
1992	361.1	428.0	395.6	376.3	349.9	328.3	288.6						

I - 13 경상북도 업종별 생산·출하·재고지수(원지수)

	평균	1	2	3	4	5	6	7	8	9	10	11	12
	Average	Jan.	Feb.	Mar.	Apr.	May.	Jun.	Jul.	Aug.	Sep.	Oct.	Nov.	Dec.
361. 도기, 자기및토기제조업													
POTTERY, CHINA AND EARTHENWARE													
생산(PRODUCTION, 48.7)													
1985	100.0	106.4	89.0	99.4	93.5	87.4	97.7	117.4	92.6	99.9	92.9	121.5	102.0
1986	119.2	108.9	81.0	111.1	115.2	107.9	121.7	114.8	117.0	120.6	132.7	138.4	160.9
1987	137.3	128.9	124.6	133.1	150.5	148.4	172.0	155.5	132.2	133.5	131.5	140.2	97.3
1988	131.0	39.3	38.8	108.2	126.8	139.9	153.2	148.2	160.9	152.5	166.5	169.2	169.0
1989	147.9	165.3	144.4	151.5	149.2	144.4	154.5	152.9	143.4	129.3	150.5	146.0	143.6
1990	146.6	131.0	135.0	145.3	152.7	155.2	151.5	154.4	147.4	155.7	136.7	149.5	144.5
1991	138.2	142.0	120.1	140.4	143.7	145.2	135.9	144.3	137.5	127.0	144.2	141.1	136.6
1992	135.2	138.0	115.1	123.0	147.2	143.7	144.2						
출하(SHIPMENT, 23.4)													
1985	100.0	82.5	69.3	83.8	80.6	87.6	112.7	132.0	108.3	118.6	99.9	136.7	88.0
1986	123.5	75.1	78.2	108.9	143.2	123.7	141.9	125.9	96.4	136.9	143.8	164.5	143.9
1987	156.3	106.5	96.4	128.4	153.0	166.8	189.6	179.5	176.5	173.5	178.1	185.3	142.3
1988	139.7	53.4	47.0	112.8	118.7	142.0	156.4	170.3	168.5	166.1	181.0	180.4	179.9
1989	156.0	180.3	160.5	154.9	160.0	159.5	162.6	150.8	152.6	140.8	152.1	154.0	144.0
1990	158.4	141.3	148.5	152.3	162.2	162.1	161.0	157.3	167.7	167.5	155.0	175.8	150.5
1991	143.2	139.7	136.9	136.5	147.3	151.6	145.1	145.8	143.6	134.4	150.2	148.0	139.1
1992	135.1	142.9	116.7	119.4	142.0	146.7	143.2						
재고(INVENTORY, 32.6)													
1985	100.0	70.6	100.4	112.5	121.7	121.7	114.5	107.6	99.9	92.6	87.9	83.2	87.8
1986	109.7	115.7	124.3	129.9	116.6	107.2	101.9	103.7	105.2	103.3	100.3	92.7	116.0
1987	144.1	138.3	164.1	174.6	182.6	180.0	184.1	178.2	154.9	132.5	98.2	72.2	69.9
1988	49.6	48.1	48.4	47.9	55.8	56.2	56.8	50.0	48.6	45.4	44.4	46.6	46.5
1989	47.9	45.8	47.1	49.5	48.0	43.6	45.3	49.4	48.8	45.7	50.0	49.1	52.3
1990	48.3	52.1	50.0	51.2	48.9	48.7	46.7	49.1	47.1	49.1	45.0	46.3	45.1
1991	45.0	50.0	43.7	49.3	49.9	48.0	44.7	46.1	44.3	43.3	41.7	39.8	39.6
1992	50.7	37.5	39.0	55.0	67.8	64.4	40.6						
362. 유리및유리제품제조업													
GLASS AND GLASS PRODUCTS													
생산(PRODUCTION, 98.4)													
1985	100.0	103.3	100.9	106.6	108.3	105.6	102.1	97.9	98.0	87.4	97.0	102.9	89.8
1986	112.3	65.6	67.7	94.3	100.3	119.9	107.5	98.6	130.0	137.8	140.8	139.5	145.8
1987	120.6	132.6	105.4	100.4	108.3	119.5	85.6	95.7	116.4	126.1	115.3	159.5	131.9
1988	209.5	158.0	168.5	180.5	184.5	201.6	196.1	218.7	228.7	241.9	233.5	246.3	255.2
1989	223.6	264.0	214.6	236.9	220.1	228.4	225.9	217.1	221.1	215.9	208.7	204.9	225.2
1990	249.8	300.0	189.5	212.1	200.2	216.2	221.3	205.0	213.4	232.2	242.4	368.2	397.7
1991	423.1	407.2	392.1	420.9	437.1	408.3	360.3	408.5	400.3	397.9	401.2	505.6	537.5
1992	350.2	340.6	320.2	356.0	372.5	344.3	367.8						
출하(SHIPMENT, 93.8)													
1985	100.0	102.1	108.9	109.7	117.5	113.0	106.6	105.0	96.3	83.5	91.9	84.0	80.8
1986	118.1	92.1	84.2	92.2	122.0	115.7	127.7	127.4	144.7	125.6	125.8	130.4	129.6
1987	128.2	146.6	147.8	137.3	101.8	116.7	100.7	113.7	105.4	136.2	118.6	160.2	152.9
1988	192.9	139.6	143.2	153.0	173.7	175.6	185.1	195.1	224.8	227.5	226.1	231.3	239.3
1989	182.1	234.1	199.7	191.3	181.1	160.0	199.8	214.7	183.0	143.9	163.8	170.0	143.3
1990	349.8	198.7	241.0	382.3	337.2	325.8	289.7	319.0	342.9	329.6	359.1	614.5	457.7
1991	541.0	440.4	469.6	501.8	486.5	513.7	569.4	530.5	567.2	500.3	550.1	653.0	709.8
1992	537.5	490.9	488.1	568.7	563.7	486.6	627.0						
재고(INVENTORY, 71.9)													
1985	100.1	70.9	72.3	79.3	77.7	79.0	82.7	84.4	97.5	108.4	121.1	155.8	171.7
1986	116.2	135.5	115.6	123.3	101.7	118.4	100.3	67.6	60.3	93.1	131.2	154.7	192.8
1987	130.4	190.8	142.1	98.4	117.2	127.2	117.5	103.2	135.1	133.5	145.4	119.8	134.3
1988	131.6	124.3	128.4	137.3	126.3	134.4	130.0	140.5	127.9	128.9	127.1	132.9	140.8
1989	358.0	153.7	165.3	211.8	251.5	334.6	349.3	345.3	379.8	457.5	496.0	528.3	623.5
1990	1186.5	1104.8	1029.6	1346.0	1282.3	1232.0	1301.8	1288.7	1183.9	1096.5	973.0	1171.5	1227.7
1991	1528.0	1406.9	1559.6	1588.4	1617.9	1617.5	1602.9	1641.7	1589.2	1515.8	1468.9	1519.3	1207.9
1992	1001.5	1351.2	1189.8	1063.1	947.8	834.4	622.7						

I-13 경상북도 업종별 생산·출하·재고지수(원지수)

	평균	1	2	3	4	5	6	7	8	9	10	11	12
	Average	Jan.	Feb.	Mar.	Apr.	May.	Jun.	Jul.	Aug.	Sep.	Oct.	Nov.	Dec.
369. 기타비금속광물제품제조업													
OTHER NON-METALLIC MINERAL PRODUCTS													
생산(PRODUCTION, 426.9)													
1985	100.0	67.9	70.6	94.1	106.4	113.9	110.7	109.2	110.9	109.0	112.9	108.0	85.8
1986	109.0	72.8	76.4	104.1	115.5	120.2	120.5	114.4	121.3	116.8	123.3	118.1	104.1
1987	126.8	80.7	88.3	122.8	134.8	140.5	129.4	135.0	133.0	141.5	136.9	143.2	135.9
1988	145.4	121.7	110.1	142.8	152.7	159.9	156.5	151.6	156.8	142.5	158.5	147.5	143.7
1989	156.9	123.8	111.6	157.0	161.6	156.2	163.7	162.7	170.9	159.4	180.9	168.1	167.5
1990	170.8	136.8	136.8	174.0	169.0	181.3	177.3	177.9	174.3	173.3	172.0	187.0	190.4
1991	174.2	153.1	129.4	169.4	186.6	190.0	190.1	177.7	179.2	176.5	185.9	182.4	170.4
1992	181.8	162.0	160.7	190.7	195.4	191.9	190.0						
출하(SHIPMENT, 323.0)													
1985	100.0	59.5	69.3	99.4	112.6	113.9	108.8	106.5	110.6	113.4	114.4	109.6	82.5
1986	109.4	71.6	74.8	103.2	126.5	115.7	118.9	115.2	116.7	117.9	128.5	119.0	105.3
1987	129.9	72.8	89.4	122.1	138.0	145.7	139.1	126.0	134.2	159.5	135.6	151.2	145.6
1988	154.0	117.2	107.7	156.5	172.5	178.4	174.7	162.8	161.3	147.0	164.1	159.7	146.0
1989	170.9	110.0	111.1	164.8	184.2	177.8	182.4	168.3	201.3	173.4	204.1	182.4	191.2
1990	200.8	135.1	148.0	209.8	208.0	212.2	210.6	209.0	210.9	219.9	205.5	217.6	223.1
1991	196.9	164.0	118.5	204.9	213.3	211.5	220.3	201.1	202.3	202.4	228.3	209.8	186.1
1992	213.1	175.4	184.4	220.6	233.0	227.8	237.7						
재고(INVENTORY, 311.9)													
1985	100.0	114.6	113.0	101.2	97.1	100.1	101.9	101.6	99.5	92.4	92.5	91.0	95.0
1986	102.2	95.7	96.3	99.2	89.1	95.7	101.4	102.3	108.5	112.8	109.1	109.4	107.3
1987	113.2	105.4	105.6	106.9	112.7	108.1	103.3	123.6	120.0	108.1	122.2	121.6	121.1
1988	150.8	133.5	137.1	159.6	160.8	149.9	138.0	132.1	140.6	147.4	165.8	167.0	178.1
1989	171.6	192.3	192.6	175.0	159.0	154.8	155.4	173.2	166.8	175.9	164.2	171.7	178.9
1990	186.1	193.7	190.9	186.7	178.2	183.2	191.6	199.5	198.7	170.5	176.3	182.3	181.1
1991	253.2	192.6	211.4	190.8	218.5	250.6	273.8	292.0	299.7	299.0	271.9	265.7	271.9
1992	245.9	256.0	249.8	251.5	241.6	239.3	237.5						
37. 제1차금속산업													
BASIC METAL INDUSTRIES													
생산(PRODUCTION, 2309.8)													
1985	100.0	100.3	90.0	102.5	97.4	101.1	99.6	106.9	102.0	93.5	102.2	98.9	105.4
1986	107.2	104.9	101.0	112.9	107.9	112.7	109.7	100.5	104.2	108.3	103.3	105.8	115.6
1987	117.5	111.1	103.4	120.1	118.0	121.2	118.8	114.3	113.3	115.9	121.4	120.8	132.0
1988	119.7	125.4	119.3	126.5	120.5	128.9	123.9	124.3	120.3	119.8	116.6	104.0	107.4
1989	131.1	112.1	114.6	126.8	130.0	141.1	132.2	136.4	132.3	131.8	141.6	132.9	142.0
1990	144.8	138.2	132.9	149.5	139.0	152.7	150.8	148.7	148.2	140.4	146.6	141.4	148.8
1991	151.2	152.8	138.0	157.1	150.5	154.6	151.3	149.0	145.9	147.8	152.2	153.8	161.8
1992	165.8	166.8	157.7	166.3	166.7	171.8	165.7						
출하(SHIPMENT, 3872.7)													
1985	100.0	97.3	93.8	102.0	97.1	99.7	99.7	100.8	100.4	100.3	101.7	102.4	104.9
1986	108.1	99.8	100.8	113.5	109.9	108.2	110.2	106.0	106.2	108.9	110.8	110.6	112.8
1987	119.2	104.2	111.9	126.6	119.3	125.8	121.5	116.1	117.3	118.4	112.6	127.7	129.2
1988	123.3	127.6	120.6	133.4	126.4	129.6	127.0	124.1	134.8	119.0	123.2	109.7	104.0
1989	133.4	109.3	112.1	128.7	134.9	136.6	130.9	135.9	145.2	140.0	146.9	135.7	144.7
1990	146.8	131.4	141.9	153.6	145.2	151.9	151.8	147.0	148.5	145.6	142.8	148.1	153.9
1991	152.3	148.9	134.7	161.0	152.1	153.7	149.4	154.2	152.0	143.0	157.6	163.8	157.1
1992	164.6	163.1	157.2	172.3	164.6	166.3	164.3						
재고(INVENTORY, 3625.8)													
1985	100.0	113.4	109.9	106.8	106.1	103.1	99.1	99.0	96.2	91.9	95.2	87.9	91.4
1986	99.8	99.0	99.1	98.0	94.8	97.9	98.3	103.2	107.4	101.4	100.6	94.4	102.9
1987	102.7	105.8	99.0	93.8	103.3	98.9	95.5	101.2	106.7	108.1	99.1	111.0	109.7
1988	116.2	113.0	128.3	125.4	124.8	122.3	118.9	122.5	113.0	119.4	97.4	98.1	110.9
1989	137.2	112.2	122.4	132.7	139.2	143.2	144.6	165.9	143.4	132.9	133.8	139.2	137.4
1990	146.7	145.1	142.0	147.9	145.6	144.6	142.6	150.2	149.9	150.0	157.9	155.3	129.4
1991	158.9	133.5	142.3	146.5	154.6	170.4	176.3	167.8	160.8	170.3	172.3	152.4	159.7
1992	162.3	159.5	170.2	165.3	156.3	160.4	162.0						

I-13 경상북도 업종별 생산·출하·재고지수(원지수)

	평균	1	2	3	4	5	6	7	8	9	10	11	12
	Average	Jan.	Feb.	Mar.	Apr.	May.	Jun.	Jul.	Aug.	Sep.	Oct.	Nov.	Dec.
371. 철강산업													
IRON AND STEEL INDUSTRIES													
생산(PRODUCTION, 2183.4)													
1985	100.0	100.9	90.3	102.8	97.6	101.6	99.7	107.2	102.2	93.1	102.1	97.9	104.7
1986	106.6	104.6	101.2	112.0	107.1	112.1	109.2	100.0	103.8	107.8	102.2	104.3	114.8
1987	116.6	110.5	102.3	119.5	118.0	120.9	118.0	113.0	113.3	115.9	119.7	118.1	129.8
1988	116.4	122.8	117.1	123.6	116.0	125.7	120.7	121.2	119.4	116.7	112.2	99.0	102.7
1989	127.4	107.2	112.6	126.8	130.8	137.7	127.9	130.6	128.2	126.2	136.0	127.1	137.4
1990	139.8	134.5	127.3	144.2	133.0	146.8	145.3	145.1	145.0	134.5	141.7	135.7	144.3
1991	147.7	148.8	133.8	152.1	146.2	150.8	147.6	146.9	143.2	145.0	148.6	150.5	159.4
1992	160.3	163.0	154.4	159.2	159.9	165.4	159.6						
출하(SHIPMENT, 3729.4)													
1985	100.0	97.7	94.0	102.0	97.4	99.8	99.7	100.8	100.6	100.4	101.6	101.7	104.3
1986	107.7	99.4	101.1	112.8	109.0	107.4	109.9	105.8	106.2	108.7	110.6	109.7	112.3
1987	118.7	104.0	111.5	125.2	118.7	125.7	121.2	115.6	117.9	117.9	112.1	126.3	128.4
1988	121.8	127.1	119.4	131.7	124.2	128.1	126.3	123.4	133.9	117.8	121.1	107.6	101.5
1989	131.9	107.5	111.8	128.9	136.1	135.1	129.1	133.7	142.9	137.5	144.9	133.7	142.0
1990	145.0	129.4	139.9	151.7	142.9	150.2	150.1	146.0	147.4	144.5	141.3	145.6	151.3
1991	151.1	147.4	133.7	160.1	151.2	153.4	148.1	152.8	151.3	142.6	156.1	160.8	155.8
1992	162.9	162.1	157.1	169.2	162.2	163.7	163.1						
재고(INVENTORY, 3503.9)													
1985	100.0	113.5	109.7	107.0	106.0	102.8	99.1	99.4	96.8	92.2	95.2	87.4	91.0
1986	99.5	98.9	98.6	97.1	93.7	98.5	98.5	104.1	107.7	101.4	99.7	93.0	102.6
1987	102.6	105.3	97.8	94.0	104.7	99.5	96.0	101.5	106.5	107.8	98.2	110.7	108.7
1988	95.9	110.8	108.2	105.6	107.1	103.6	97.9	95.2	94.5	95.7	73.0	72.7	86.8
1989	102.5	82.6	89.0	94.5	97.5	100.3	106.6	114.0	108.8	107.9	107.2	111.7	109.6
1990	103.1	116.3	109.3	111.1	109.0	105.3	101.6	100.8	99.6	95.7	100.9	100.7	87.1
1991	97.3	88.2	90.8	86.5	87.1	94.4	98.3	96.7	94.7	102.1	109.2	108.1	112.1
1992	114.1	114.3	122.0	116.2	108.3	111.2	112.9						
372. 비철금속산업													
NON-FERROUS METAL INDUSTRIES													
생산(PRODUCTION, 126.4)													
1985	100.0	90.0	85.3	96.9	92.9	93.9	98.1	102.5	98.8	101.1	105.0	116.9	118.6
1986	118.6	110.2	97.7	128.3	122.0	123.6	118.2	109.2	111.6	116.0	123.8	132.6	129.9
1987	133.9	121.5	123.4	131.5	119.3	125.0	132.4	137.6	112.5	116.0	150.6	167.6	169.4
1988	176.9	169.9	157.3	176.8	197.9	184.4	179.5	176.6	136.3	173.1	192.3	190.9	187.8
1989	196.6	197.7	148.2	127.0	116.0	199.7	207.0	238.2	203.4	227.8	239.5	233.4	221.7
1990	230.7	201.9	229.4	242.0	242.5	253.6	245.7	210.7	203.5	243.1	230.8	238.3	226.6
1991	211.6	221.0	210.8	243.1	225.3	219.4	216.2	185.9	191.4	196.6	214.0	212.1	204.0
1992	262.0	232.4	214.5	288.3	283.5	282.9	270.6						
출하(SHIPMENT, 143.3)													
1985	100.0	87.8	87.7	101.0	89.0	96.8	97.8	99.4	97.3	97.4	105.3	120.7	119.6
1986	118.5	110.7	93.0	133.2	131.3	129.2	118.5	110.3	104.2	112.9	117.3	133.8	127.7
1987	132.4	107.8	121.6	163.0	136.3	129.5	129.4	128.4	101.8	130.2	126.1	164.7	150.0
1988	160.7	138.3	153.0	177.5	183.3	168.1	147.3	142.9	159.5	150.2	175.9	163.3	169.3
1989	171.6	154.9	119.2	124.0	103.6	176.5	177.8	190.9	204.5	204.3	198.2	189.2	216.0
1990	193.0	184.0	195.7	202.0	202.9	197.5	195.7	172.4	177.2	175.0	180.7	211.8	221.1
1991	182.5	187.3	158.9	185.0	174.4	161.8	183.4	188.9	169.7	153.3	194.7	242.8	189.8
1992	209.2	189.6	159.1	252.0	225.0	233.7	195.7						
재고(INVENTORY, 121.9)													
1985	100.0	112.0	116.7	101.3	109.3	110.4	101.0	89.6	77.0	83.3	94.8	101.1	103.2
1986	107.4	103.9	114.2	123.0	124.8	79.8	94.1	78.2	98.3	101.6	125.3	135.8	110.4
1987	106.8	120.6	135.9	89.6	62.7	79.8	82.5	93.9	113.5	118.4	125.4	122.1	137.6
1988	697.8	176.0	706.9	692.8	634.2	659.3	721.0	907.5	644.4	798.8	801.3	828.4	802.4
1989	1136.3	964.7	1082.3	1231.6	1335.5	1376.7	1236.5	1657.8	1138.1	850.7	896.3	928.0	938.0
1990	1399.6	971.6	1080.7	1206.9	1199.2	1273.9	1321.8	1572.1	1593.9	1710.4	1797.2	1723.6	1344.2
1991	1928.3	1434.6	1623.2	1870.7	2095.6	2356.5	2416.6	2209.1	2058.9	2131.5	1987.3	1426.9	1528.1
1992	1545.5	1458.5	1554.5	1574.6	1537.8	1575.5	1572.4						

I-13 경상북도 업종별 생산·출하·재고지수(원지수)

	평균	1	2	3	4	5	6	7	8	9	10	11	12
	Average	Jan.	Feb.	Mar.	Apr.	May.	Jun.	Jul.	Aug.	Sep.	Oct.	Nov.	Dec.

38. 조립금속제품, 기계및장비제조업

FABRICATED METAL PRODUCT, MACHINERY AND EQUIPMENT

생산(PRODUCTION, 3463.8)

1985	100.0	89.6	81.9	97.5	93.1	91.9	97.3	96.5	99.9	100.8	111.4	114.2	127.1
1986	155.9	109.8	119.9	141.3	144.3	155.0	162.6	157.6	158.8	167.3	184.7	179.9	189.9
1987	200.7	154.7	170.7	203.1	195.8	192.5	204.6	215.4	137.1	217.4	222.2	238.3	256.5
1988	280.3	242.3	245.8	263.4	234.6	218.5	284.3	299.2	290.7	269.0	316.8	364.4	334.0
1989	317.7	275.8	292.8	342.0	247.7	255.9	349.7	356.0	366.7	336.7	317.5	346.0	325.6
1990	377.5	284.3	326.8	374.1	348.1	375.3	352.1	397.4	423.2	442.6	371.5	416.6	418.1
1991	432.1	396.6	372.8	427.6	434.2	455.4	427.1	439.8	463.5	446.2	476.9	442.8	402.4
1992	420.2	384.2	368.7	436.5	447.3	445.7	438.6						

출하(SHIPMENT, 2828.0)

1985	100.0	88.6	79.6	97.8	94.6	93.3	94.3	91.1	103.5	104.4	109.7	115.6	129.2
1986	156.7	107.6	115.8	147.1	139.0	154.0	165.6	155.1	161.6	161.4	187.7	186.8	198.7
1987	207.2	153.5	167.9	200.4	197.5	195.5	213.5	216.2	152.3	231.5	238.4	246.9	272.9
1988	298.8	252.7	251.0	297.7	254.4	234.5	307.0	308.4	316.0	305.1	330.5	389.3	338.6
1989	329.4	304.6	309.7	352.5	277.8	282.8	337.4	354.9	370.4	334.9	336.1	346.4	345.6
1990	398.6	321.3	336.0	401.0	377.7	386.6	391.2	397.2	418.3	491.4	389.6	434.3	438.4
1991	446.8	400.6	389.8	439.8	444.9	473.9	448.6	439.2	474.5	478.9	493.2	452.6	425.9
1992	431.8	377.9	378.5	452.4	446.5	467.8	467.7						

재고(INVENTORY, 1428.2)

1985	100.0	94.2	97.8	102.8	104.6	105.2	108.1	112.1	106.4	97.9	94.7	91.4	84.8
1986	127.5	96.0	100.2	102.8	104.3	115.8	118.0	123.1	126.5	143.3	149.5	161.6	188.5
1987	251.2	169.3	214.8	222.2	239.5	245.8	254.2	231.8	285.0	307.0	278.5	286.8	279.2
1988	318.3	333.1	375.5	283.0	278.3	327.0	305.4	295.6	318.0	330.8	327.6	335.9	309.8
1989	390.8	305.0	341.0	348.3	344.0	330.0	364.0	401.4	446.2	438.0	435.3	466.7	469.6
1990	444.2	421.3	454.3	385.0	435.6	453.0	441.2	472.0	521.0	466.9	454.0	430.0	396.5
1991	479.3	425.3	436.0	446.3	433.9	445.9	439.8	510.7	552.7	539.6	538.3	536.1	446.9
1992	513.4	490.2	512.5	509.5	549.9	530.7	487.5						

381. 조립금속제조업(기계및장비제외)

FABRICATED METAL PRODUCT, EXCEPT MACHINERY AND EQUIPMENT

생산(PRODUCTION, 309.7)

1985	100.0	73.0	80.1	96.1	95.0	94.6	93.1	95.6	113.0	104.0	117.0	117.8	120.6
1986	128.0	116.3	112.6	129.5	121.5	130.6	131.0	135.5	131.0	134.3	138.3	126.5	128.4
1987	141.4	117.9	119.8	139.5	148.4	154.3	161.9	144.4	118.8	132.3	134.7	163.7	161.7
1988	110.3	161.8	110.0	118.2	117.5	108.3	99.0	96.7	97.1	80.0	107.7	110.6	116.3
1989	131.3	110.6	110.7	132.3	112.5	137.4	147.2	128.9	151.1	106.7	143.9	151.9	142.9
1990	121.8	129.6	118.3	132.9	109.2	108.7	118.1	121.5	121.6	127.4	116.9	131.3	126.4
1991	132.2	124.5	114.6	138.3	141.9	136.5	133.5	132.3	121.1	133.9	149.0	134.7	126.6
1992	130.1	129.4	109.5	115.6	139.6	164.4	122.2						

출하(SHIPMENT, 230.1)

1985	100.0	73.6	80.8	95.8	95.7	103.4	94.0	91.9	112.7	104.0	105.8	116.4	125.9
1986	128.4	117.1	107.6	125.6	117.8	141.6	130.2	139.0	132.0	116.9	136.0	140.9	136.2
1987	145.0	124.8	115.0	139.1	157.7	161.6	162.8	148.7	123.5	132.9	142.7	164.5	166.8
1988	113.1	159.9	126.4	120.7	109.7	103.9	102.9	108.3	112.0	91.6	110.1	94.5	116.9
1989	135.7	107.8	107.3	149.0	121.2	138.8	153.2	145.5	147.9	120.3	143.9	154.8	139.2
1990	125.1	119.3	109.4	125.5	118.5	118.7	111.9	125.1	136.4	143.0	128.9	145.8	119.3
1991	142.4	139.7	115.7	148.3	154.5	158.6	140.8	129.9	136.6	141.7	151.0	148.0	144.4
1992	133.9	137.5	114.3	135.6	131.2	144.4	140.2						

재고(INVENTORY, 115.6)

1985	100.0	112.3	103.3	121.6	122.3	102.5	72.5	98.2	110.9	90.4	90.3	89.1	86.5
1986	111.9	110.2	116.0	116.6	120.5	116.0	118.7	112.2	103.0	126.5	95.5	101.0	107.0
1987	144.7	128.7	123.5	148.8	143.5	125.3	139.7	125.3	129.8	192.7	146.8	176.9	155.4
1988	159.3	314.6	200.3	200.0	192.7	212.6	174.0	121.6	116.5	112.9	100.6	82.1	84.1
1989	235.8	94.4	392.6	385.4	302.1	266.2	178.2	233.1	236.3	255.6	140.4	147.6	197.7
1990	206.4	351.3	268.6	174.2	246.8	182.1	199.3	193.0	173.6	183.5	191.3	172.8	140.5
1991	231.7	209.5	253.2	263.2	221.6	220.2	193.4	240.0	180.1	187.1	267.9	280.1	264.5
1992	382.1	309.9	317.2	328.2	399.6	465.8	471.8						

I-13 경상북도 업종별 생산·출하·재고지수(원지수)

	평균	1	2	3	4	5	6	7	8	9	10	11	12
	Average	Jan.	Feb.	Mar.	Apr.	May.	Jun.	Jul.	Aug.	Sep.	Oct.	Nov.	Dec.
382. 기계제조업 (전기제외)													
MACHINERY, EXCEPT ELECTRICAL													
생산(PRODUCTION, 548.8)													
1985	100.0	82.9	71.9	91.8	108.9	89.4	97.0	81.8	89.0	102.0	106.4	129.1	158.4
1986	192.8	126.3	146.7	181.4	180.5	208.7	183.1	194.2	168.8	206.5	243.9	241.8	232.1
1987	225.8	141.0	183.5	222.7	203.8	191.2	208.6	252.6	155.7	262.8	264.9	295.7	326.6
1988	343.2	313.1	279.1	277.6	228.0	283.2	373.1	405.5	379.0	418.0	381.6	375.2	404.8
1989	406.9	303.6	329.2	403.4	407.7	368.9	420.5	394.1	424.8	450.4	385.9	498.9	496.0
1990	446.4	315.1	386.5	484.3	507.9	483.8	424.4	565.1	489.2	508.4	345.1	389.2	457.7
1991	493.1	386.8	379.5	489.5	555.3	539.2	547.5	530.2	623.9	535.5	467.1	438.0	424.9
1992	418.5	367.4	380.6	437.2	427.2	461.9	436.9						
출하(SHIPMENT, 527.7)													
1985	100.0	78.5	72.0	93.6	102.9	90.9	103.4	70.6	80.9	107.3	119.2	132.2	158.2
1986	192.9	118.0	135.1	190.4	185.9	207.4	187.2	186.7	159.0	201.1	254.4	257.5	231.9
1987	242.4	153.0	206.1	226.3	212.6	197.2	226.3	246.7	150.7	289.5	302.1	338.8	359.6
1988	371.9	358.3	282.4	309.3	268.8	306.9	420.1	407.9	412.4	442.0	408.7	393.9	451.6
1989	420.9	362.6	347.1	418.7	428.4	377.3	423.7	430.5	430.4	466.0	425.7	450.3	490.6
1990	478.7	372.3	394.8	473.2	529.9	550.8	475.3	570.0	560.9	562.9	358.8	431.5	463.9
1991	509.3	391.0	436.0	547.9	538.7	600.3	544.3	552.9	624.9	576.9	439.9	389.8	468.4
1992	452.0	351.2	394.9	485.4	508.9	500.4	471.0						
재고(INVENTORY, 325.3)													
1985	100.0	80.2	75.1	81.4	104.1	111.1	114.3	121.0	118.2	105.3	94.9	104.8	89.6
1986	157.7	90.2	102.3	84.0	97.8	141.2	170.2	152.6	168.7	187.5	171.4	213.6	313.2
1987	372.8	223.4	311.8	308.7	337.7	340.6	312.3	296.3	313.6	581.8	550.3	452.1	445.3
1988	443.3	388.6	467.2	417.2	338.6	339.6	313.6	459.4	487.4	560.2	558.5	546.6	442.8
1989	664.9	468.4	488.1	452.1	521.4	542.6	635.2	664.9	761.7	764.1	824.8	927.6	928.2
1990	886.5	755.7	807.5	762.9	835.5	977.9	1030.5	1016.2	1061.3	984.6	947.7	807.2	650.9
1991	806.4	695.2	683.2	649.4	671.7	714.7	694.1	808.8	977.5	999.2	1066.0	1071.0	645.5
1992	621.6	721.4	689.4	654.7	624.3	561.9	477.8						
383. 전기및전자기기제조업													
ELECTRICAL AND ELECTRONIC MACHINERY, APPARATUS, APPLIANCES AND SUPPLIES													
생산(PRODUCTION, 2556.1)													
1985	100.0	92.7	83.8	98.4	90.2	91.6	97.4	98.3	100.0	100.4	111.8	111.8	123.4
1986	153.8	106.9	117.0	136.7	141.7	150.2	164.1	155.1	161.4	164.3	181.4	176.6	190.4
1987	202.8	161.8	174.3	206.9	199.7	197.6	208.6	216.4	135.2	218.3	224.2	236.0	254.1
1988	288.3	237.8	256.5	278.3	249.8	218.2	290.2	302.2	296.0	260.5	329.3	394.4	345.9
1989	321.5	290.0	308.1	354.7	229.7	245.7	360.5	377.2	381.6	340.5	323.1	335.8	310.8
1990	391.2	295.4	337.1	378.0	341.4	385.5	362.0	391.6	442.5	462.8	404.2	453.3	441.1
1991	451.6	427.7	401.2	446.1	439.5	472.8	435.3	453.6	467.6	461.7	512.7	475.5	425.6
1992	450.0	416.8	392.7	470.0	481.6	469.3	469.9						
출하(SHIPMENT, 2033.1)													
1985	100.0	92.5	81.2	98.9	92.7	92.5	92.1	94.4	107.1	103.9	108.3	112.5	123.8
1986	152.3	104.6	112.8	140.5	131.3	144.6	165.9	150.7	166.0	156.4	179.6	176.8	198.0
1987	205.1	156.1	163.7	200.3	197.3	198.7	215.3	216.0	156.3	227.8	233.2	233.3	263.7
1988	302.0	236.9	258.3	315.6	267.3	230.9	303.8	306.2	315.0	295.0	336.3	423.3	335.3
1989	328.1	312.5	323.6	359.6	257.1	275.1	337.5	360.6	381.1	325.4	333.7	339.9	331.2
1990	405.3	330.2	343.7	411.7	365.9	375.6	397.0	378.4	408.5	507.0	421.4	462.1	462.3
1991	459.8	428.1	406.2	439.6	447.6	471.4	455.9	438.3	469.5	487.0	537.2	495.9	440.5
1992	452.2	409.1	397.6	473.1	454.9	485.2	493.1						
재고(INVENTORY, 969.0)													
1985	100.0	96.7	105.1	107.8	102.5	103.4	110.1	111.0	101.9	96.2	94.9	87.2	83.3
1986	119.8	96.6	97.5	107.1	104.9	108.3	101.1	115.2	115.8	131.3	149.4	152.6	158.1
1987	224.8	157.0	194.9	204.0	220.4	230.8	250.8	224.5	296.3	231.1	204.8	246.6	236.9
1988	292.1	316.4	362.0	246.9	267.7	338.0	316.0	259.3	283.2	276.7	270.4	287.6	281.5
1989	311.8	260.5	277.3	301.1	285.5	263.3	293.3	332.3	366.3	349.8	335.7	341.4	335.0
1990	317.2	301.1	339.0	262.7	306.4	304.4	270.1	315.5	373.7	328.8	323.6	337.2	343.8
1991	387.8	356.4	370.7	400.5	378.0	375.8	373.5	433.9	437.6	409.4	373.9	365.9	378.1
1992	469.9	408.0	448.1	452.3	521.4	509.5	480.0						

I-13 경상북도 업종별 생산·출하·재고지수(원지수)

	평균	1	2	3	4	5	6	7	8	9	10	11	12
	Average	Jan.	Feb.	Mar.	Apr.	May.	Jun.	Jul.	Aug.	Sep.	Oct.	Nov.	Dec.
384. 운수장비제조업													
TRANSPORT EQUIPMENT													
생산(PRODUCTION, 43.1)													
1985	100.0	88.0	74.6	108.5	103.0	109.6	120.4	132.5	104.1	85.7	93.2	83.6	97.0
1986	132.9	78.4	90.1	120.9	120.6	104.0	103.2	114.3	108.3	215.1	157.9	175.3	206.8
1987	186.5	170.7	158.6	185.7	207.7	182.5	226.2	197.5	136.5	202.5	189.0	184.3	196.9
1988	230.6	195.1	172.6	243.0	251.5	205.6	140.8	235.9	253.4	242.4	259.9	282.5	285.1
1989	301.3	264.2	246.5	328.1	258.3	276.4	268.6	255.2	302.6	319.9	362.5	393.9	339.7
1990	530.7	341.8	455.1	475.5	430.0	309.6	521.5	593.9	626.7	683.9	621.3	652.2	656.9
1991	657.8	629.8	474.3	626.1	681.4	656.5	530.4	668.4	635.2	649.8	841.1	780.5	720.0
1992	761.6	507.1	658.6	758.8	892.4	868.3	884.2						
출하(SHIPMENT, 33.9)													
1985	100.0	83.3	67.6	100.3	94.7	101.1	110.0	139.4	108.6	95.2	101.7	92.3	106.6
1986	159.2	90.9	108.6	144.5	144.0	122.9	119.8	130.1	131.2	264.5	188.5	213.0	252.6
1987	208.6	204.5	184.1	216.4	243.1	206.7	256.1	216.7	132.8	226.9	212.3	195.9	207.7
1988	234.6	197.8	181.0	244.4	233.5	205.1	131.9	258.7	265.6	243.7	277.3	295.9	279.9
1989	303.9	266.9	268.4	292.2	244.7	251.4	242.0	263.0	312.2	331.4	396.6	422.4	355.5
1990	611.8	370.5	500.6	516.2	476.7	301.9	630.9	695.6	722.3	810.3	739.9	786.5	790.4
1991	772.9	675.2	557.0	756.3	806.3	811.4	627.8	823.9	732.0	760.9	1015.7	903.1	804.9
1992	918.2	555.0	773.1	858.9	1104.1	1107.6	1110.3						
재고(INVENTORY, 12.9)													
1985	100.0	87.4	92.5	111.8	116.7	115.0	124.2	115.8	109.5	92.4	87.6	80.5	66.4
1986	77.4	69.5	70.6	74.7	76.0	73.5	79.0	85.2	78.5	77.6	81.1	83.1	80.5
1987	108.1	84.0	85.4	85.0	94.1	99.6	98.8	114.9	137.3	137.3	114.9	105.0	133.8
1988	144.5	134.4	140.8	116.3	166.2	162.8	152.8	114.4	111.7	172.8	142.5	142.5	176.4
1989	251.6	208.1	173.7	249.7	217.4	241.5	320.9	265.0	249.2	257.1	283.6	278.1	275.2
1990	238.0	253.7	261.1	250.2	237.7	234.0	231.4	217.3	237.9	243.5	202.4	231.3	255.3
1991	389.3	676.4	705.2	256.1	343.5	314.6	385.3	292.9	302.9	272.6	271.4	335.4	515.1
1992	516.2	473.5	468.0	574.1	558.4	510.9	512.1						
385. 전문과학측정및제어장비와사진및광학제품제조업													
PROFESSIONAL, SCIENTIFIC, MEASURING, CONTROLLING, PHOTOGRAPHIC AND OPTICAL EQUIPMENT PRODUCTS													
생산(PRODUCTION, 6.1)													
1985	100.0	89.9	62.1	81.7	94.6	111.8	123.8	110.6	91.7	104.1	119.5	115.7	94.3
1986	134.0	127.4	101.9	106.6	138.8	141.8	148.2	151.3	151.7	133.8	132.7	129.9	143.9
1987	184.7	173.0	194.9	191.7	163.3	177.4	181.9	194.6	158.7	191.8	182.5	182.1	224.3
1988	246.9	175.1	193.2	270.6	247.2	251.9	242.2	196.1	241.1	216.3	267.7	278.5	383.5
1989	287.0	331.4	187.7	241.1	215.0	261.8	274.7	290.5	276.2	308.7	312.7	351.7	392.7
1990	327.7	318.3	342.5	364.0	356.6	322.7	375.4	346.9	255.6	338.8	237.0	339.8	335.0
1991	396.4	395.7	266.7	381.5	402.5	412.6	328.5	486.3	478.7	369.1	443.8	416.2	375.5
1992	362.8	348.7	311.7	341.5	360.7	382.8	431.3						
출하(SHIPMENT, 3.2)													
1985	100.0	83.4	65.1	81.3	95.0	109.3	112.3	129.4	76.8	106.0	121.1	122.3	97.9
1986	140.7	122.3	103.5	123.0	222.3	150.2	150.1	161.0	152.0	126.3	123.6	121.8	132.1
1987	174.7	154.6	192.1	257.6	172.2	182.3	163.7	183.7	143.7	169.2	155.3	162.0	160.3
1988	222.7	148.7	141.5	330.2	268.5	279.6	196.5	184.5	253.4	187.5	188.2	180.8	313.3
1989	257.2	232.9	241.7	225.9	239.7	274.0	271.7	255.3	255.3	260.7	256.7	262.7	310.2
1990	317.2	264.5	265.7	322.3	355.3	454.1	398.6	242.0	217.7	460.9	235.6	295.8	293.8
1991	359.1	330.7	235.8	322.8	364.1	298.2	280.8	434.9	367.2	371.0	442.9	429.5	431.2
1992	424.8	331.3	317.8	383.7	502.4	455.6	558.1						
재고(INVENTORY, 5.4)													
1985	100.0	119.9	57.8	73.5	100.6	89.7	104.4	71.4	105.7	128.3	168.5	115.0	65.8
1986	123.5	96.5	201.1	217.1	90.1	35.0	70.4	71.4	117.1	144.0	151.1	141.8	146.7
1987	269.2	198.2	216.5	179.7	165.6	147.5	189.4	205.2	184.9	217.2	340.6	336.2	849.8
1988	1309.2	849.7	1578.8	861.9	638.6	435.1	1089.6	1089.2	1160.7	1266.7	1981.1	2226.5	2532.6
1989	1700.2	3200.2	2190.2	2006.1	1350.4	1063.5	773.8	858.0	749.6	957.2	1529.0	2457.9	3266.9
1990	2184.5	3748.0	4315.2	4415.4	4038.0	1809.0	1326.1	2350.8	2534.5	667.4	323.4	343.8	342.9
1991	2709.8	533.8	518.5	804.2	902.1	1996.0	2439.9	2653.4	4191.7	4403.8	4672.3	4821.9	4579.5
1992	4600.9	5232.7	5683.1	5745.6	4364.9	3894.2	2684.7						

I-13 경상북도 업종별 생산·출하·재고지수(원지수)

	평균	1	2	3	4	5	6	7	8	9	10	11	12
	Average	Jan.	Feb.	Mar.	Apr.	May.	Jun.	Jul.	Aug.	Sep.	Oct.	Nov.	Dec.
39. 기타제조업													
OTHER MANUFACTURING INDUSTRIES													
생산(PRODUCTION, 24.3)													
1985	100.0	96.7	79.2	87.0	86.8	86.9	88.0	80.9	91.5	82.8	159.9	127.5	130.2
1986	152.9	135.4	132.0	137.9	150.5	154.3	149.2	179.0	177.8	178.5	146.6	144.2	149.8
1987	304.8	144.4	177.4	201.8	279.4	417.3	408.0	403.9	318.1	466.0	301.5	241.8	297.4
1988	219.8	186.3	168.6	161.4	168.0	216.4	219.5	222.6	221.2	221.9	320.5	301.8	229.9
1989	203.1	182.3	175.0	189.2	168.9	164.9	170.9	231.1	233.0	209.1	238.2	224.0	251.0
1990	212.5	177.0	194.9	188.1	183.7	181.4	177.5	177.2	212.0	247.1	249.2	288.8	273.1
1991	208.1	297.7	211.5	188.2	176.9	164.2	164.2	176.6	224.5	215.9	220.8	224.0	232.4
1992	219.0	231.8	230.7	214.7	233.0	194.9	209.2						
출하(SHIPMENT, 14.0)													
1985	100.0	82.3	72.9	86.7	97.7	80.6	89.2	86.2	104.9	79.2	131.3	132.6	154.9
1986	171.7	136.4	147.4	150.6	166.7	174.2	170.9	215.9	200.2	211.0	178.9	153.3	154.7
1987	355.5	168.3	169.3	254.5	340.7	460.6	465.2	384.1	483.2	414.2	263.5	367.1	495.3
1988	251.9	208.2	199.5	189.3	205.5	265.7	253.1	259.2	257.5	270.3	312.1	333.3	268.8
1989	241.5	249.6	213.6	244.0	229.7	204.3	205.6	266.9	269.5	238.5	254.4	241.2	280.9
1990	258.0	206.3	227.9	234.5	213.2	215.0	230.3	207.8	254.7	304.0	306.1	340.7	355.3
1991	235.0	350.7	252.1	232.6	186.1	192.4	179.1	189.9	239.7	246.1	234.2	251.2	266.0
1992	237.7	274.7	262.4	223.4	230.4	214.0	221.5						
재고(INVENTORY, 8.8)													
1985	100.0	86.7	91.8	96.5	90.2	100.4	103.4	98.2	82.0	89.0	117.9	122.8	121.3
1986	131.8	128.6	122.0	138.0	146.9	146.8	143.8	131.3	139.4	127.7	114.3	116.8	126.6
1987	172.3	122.7	157.1	132.6	123.7	144.3	148.6	224.9	115.7	234.7	316.9	247.8	99.0
1988	92.3	94.2	85.9	84.8	85.2	74.1	80.1	83.8	84.5	59.7	112.1	131.5	132.2
1989	58.2	95.1	82.2	65.0	45.0	33.0	31.5	33.0	35.7	44.6	62.2	78.1	92.5
1990	89.5	97.3	102.4	93.3	103.6	100.4	77.8	82.2	77.1	71.2	93.8	98.7	76.8
1991	87.8	72.8	71.7	61.1	73.9	72.5	79.5	91.2	102.4	97.5	112.5	110.8	107.8
1992	129.4	101.9	106.6	125.7	144.4	147.2	150.4						

I-14 경상남도 업종별 생산·출하·재고지수(원지수)

	평균	1	2	3	4	5	6	7	8	9	10	11	12
	Average	Jan.	Feb.	Mar.	Apr.	May.	Jun.	Jul.	Aug.	Sep.	Oct.	Nov.	Dec.
광공업													
MINING AND MANUFACTURING													
생산(PRODUCTION, 10000.0)													
1985	100.0	90.1	85.8	97.5	104.6	99.8	96.9	102.5	98.1	99.0	104.8	104.4	116.3
1986	124.5	123.2	110.9	121.9	131.9	123.3	121.3	122.2	122.5	117.4	123.3	134.1	142.4
1987	141.6	124.4	123.2	140.9	144.3	161.6	154.3	147.6	105.9	134.9	135.6	157.2	169.5
1988	164.0	163.0	153.8	165.4	147.3	153.2	154.2	170.7	168.2	164.0	177.0	181.9	169.3
1989	170.7	153.6	139.2	164.9	151.1	169.0	167.2	175.8	181.1	174.9	181.6	195.4	194.2
1990	187.8	174.6	180.7	194.7	194.5	163.3	185.5	189.5	183.9	201.5	178.8	205.2	201.0
1991	220.4	204.0	175.8	207.3	216.6	226.7	210.5	223.4	230.2	223.1	243.2	247.3	236.6
1992	237.8	221.8	218.6	250.4	254.4	237.4	244.5						
출하(SHIPMENT, 10000.0)													
1985	100.0	88.4	83.9	101.5	108.4	102.6	95.0	100.8	95.5	97.3	102.2	104.7	119.6
1986	126.3	118.5	111.5	123.7	134.9	128.6	124.8	121.8	127.5	120.6	125.2	132.0	146.8
1987	143.0	126.7	127.4	142.9	147.5	162.3	151.7	144.1	108.2	135.9	140.4	158.0	171.2
1988	165.7	158.1	154.6	168.9	155.3	158.3	158.8	165.8	172.7	160.8	171.2	182.0	181.8
1989	174.7	159.6	148.3	176.3	169.6	177.2	168.3	174.7	179.5	175.4	183.2	187.5	196.7
1990	196.3	177.0	188.1	201.0	199.4	170.3	188.5	199.2	200.5	211.4	196.0	210.5	213.2
1991	237.5	212.0	192.9	222.9	228.3	238.4	225.1	236.9	251.1	252.9	265.6	266.3	257.8
1992	255.3	238.7	232.7	271.7	264.6	258.7	265.4						
재고(INVENTORY, 10000.0)													
1985	100.0	102.3	104.0	101.3	102.3	99.1	97.7	95.6	97.3	96.6	103.7	99.3	100.6
1986	107.7	113.2	113.5	113.2	106.2	100.9	98.0	111.6	107.9	102.8	100.5	117.0	107.2
1987	119.2	110.0	116.4	124.1	126.7	120.6	119.0	119.6	114.4	111.4	116.2	123.6	128.0
1988	157.5	144.3	143.1	143.7	133.8	123.8	124.2	141.6	145.6	172.8	195.1	213.4	208.6
1989	214.2	233.0	238.3	221.5	192.4	187.3	193.0	191.3	220.0	228.9	208.1	230.7	225.5
1990	237.6	252.5	249.7	271.2	249.0	239.5	232.6	225.8	207.8	212.3	205.0	240.6	264.8
1991	292.3	331.1	297.1	288.7	293.9	273.2	255.4	266.7	283.8	298.8	301.5	311.2	305.8
1992	353.2	306.0	343.2	362.1	380.4	361.7	366.0						
2. 광업													
MINING													
생산(PRODUCTION, 41.6)													
1985	100.0	97.9	82.6	102.0	100.4	104.3	85.2	92.6	101.7	109.2	109.8	108.3	106.1
1986	115.7	103.7	79.7	103.0	113.3	113.6	114.3	110.5	123.0	118.2	134.1	138.6	136.3
1987	134.5	133.1	123.2	123.6	125.9	131.4	113.0	123.1	122.0	146.1	148.9	165.0	158.9
1988	172.0	161.2	135.9	177.5	171.9	169.3	157.5	155.1	165.8	170.5	196.6	197.0	206.1
1989	179.3	172.5	124.6	179.2	173.1	183.7	180.3	151.5	181.0	187.1	203.0	193.8	221.6
1990	158.1	153.2	144.1	164.1	178.8	181.4	156.9	169.6	152.6	159.3	130.1	139.6	167.2
1991	141.4	146.9	119.1	135.7	151.7	166.2	154.1	143.4	124.5	114.8	151.1	152.6	137.1
1992	118.8	139.2	100.2	123.6	125.3	119.9	104.6						
출하(SHIPMENT, 17.4)													
1985	100.0	67.2	72.0	94.4	118.2	103.1	105.5	92.5	103.2	111.7	108.2	118.7	105.4
1986	113.3	89.5	80.3	97.6	127.3	108.0	121.7	107.6	122.4	120.0	130.5	126.4	128.8
1987	131.3	105.5	106.3	126.1	128.7	119.4	132.0	119.9	121.7	147.8	141.8	170.6	155.4
1988	171.2	158.6	132.9	170.9	176.3	171.3	162.9	160.9	169.5	172.9	201.1	186.3	191.2
1989	174.2	163.2	121.8	175.2	169.4	187.7	180.0	147.5	165.3	172.5	201.4	194.5	212.1
1990	150.7	146.2	141.6	163.8	169.1	178.9	151.2	158.0	138.1	149.7	119.1	133.5	159.1
1991	140.3	137.7	110.2	139.4	149.7	163.5	157.4	144.9	126.0	116.3	148.2	157.9	132.7
1992	120.6	127.9	94.2	130.1	126.6	126.6	118.2						
재고(INVENTORY, 20.5)													
1985	100.0	139.3	100.4	100.8	112.8	131.0	115.4	92.0	89.7	69.0	76.6	81.9	91.4
1986	87.4	98.8	67.3	69.2	68.9	68.9	70.1	80.7	85.7	66.3	93.7	128.7	150.3
1987	158.5	156.7	179.2	157.3	161.7	183.0	165.4	153.7	138.9	112.0	128.8	158.6	206.4
1988	201.4	236.0	299.3	324.7	243.9	246.7	193.2	170.8	150.4	149.2	118.7	141.3	142.4
1989	110.3	136.4	106.3	107.3	123.0	113.6	100.7	88.7	90.7	99.7	110.7	126.6	119.4
1990	126.3	145.6	143.4	118.8	123.0	117.5	105.7	112.3	125.1	106.2	127.8	136.7	153.5
1991	170.2	190.1	211.6	180.1	178.4	173.2	173.5	148.4	145.0	168.3	174.2	149.5	149.9
1992	152.3	164.0	168.7	156.7	161.0	149.3	114.2						

I-14 경상남도 업종별 생산·출하·재고지수(원지수)

	평균	1	2	3	4	5	6	7	8	9	10	11	12
	Average	Jan.	Feb.	Mar.	Apr.	May.	Jun.	Jul.	Aug.	Sep.	Oct.	Nov.	Dec.
23. 금속광업													
METAL ORE MINING													
생산(PRODUCTION, 3.3)													
1985	100.0	103.5	94.3	121.8	122.2	113.1	100.7	99.9	101.4	90.3	84.3	80.7	87.7
1986	87.1	75.0	71.0	84.7	85.3	93.1	89.1	90.6	86.8	90.1	96.0	91.3	91.7
1987	71.9	71.8	85.9	84.5	85.3	82.7	81.6	66.2	66.6	64.4	63.2	61.5	49.3
1988	66.1	89.1	72.0	78.5	78.2	79.9	73.4	59.7	60.3	56.5	52.9	49.4	43.0
1989	38.8	44.4	35.9	47.8	39.9	31.8	18.1	20.2	66.8	65.1	58.4	17.9	19.3
1990	45.9	47.7	54.7	53.1	32.7	42.0	75.8	53.4	49.9	51.0	42.5	29.7	18.8
1991	23.3	21.5	16.9	31.5	36.6	19.0	33.2	23.6	24.1	26.8	13.0	9.9	23.0
1992	20.1	15.8	17.1	31.3	19.7	19.7	17.1						
출하(SHIPMENT, 1.6)													
1985	100.0	60.4	54.5	101.7	225.4	70.3	146.9	57.9	71.1	74.1	70.8	172.5	94.8
1986	84.6	63.9	103.3	53.6	108.6	51.5	118.8	63.3	110.6	63.4	106.2	63.2	108.7
1987	70.0	53.7	58.2	139.3	56.4	51.7	127.1	47.2	51.5	122.1	41.9	46.9	43.7
1988	57.3	123.0	54.7	58.9	39.0	60.2	73.9	79.2	53.0	48.8	41.6	43.0	11.7
1989	34.0	109.4	27.5	26.9	20.4	23.5	20.0	13.1	22.0	41.7	45.1	38.1	20.4
1990	35.4	30.6	32.5	49.1	43.0	46.1	44.4	50.0	32.4	41.2	26.2	24.0	5.6
1991	25.9	10.7	12.5	29.1	20.0	20.7	110.7	27.6	27.0	14.3	5.4	11.5	21.3
1992	16.0	10.4	10.0	21.0	15.6	24.2	14.9						
재고(INVENTORY, 2.5)													
1985	100.0	110.4	140.7	126.7	82.6	109.7	80.7	110.9	120.8	110.5	97.6	52.2	57.3
1986	62.4	45.5	33.7	50.3	48.3	79.8	62.3	70.5	58.9	66.3	72.5	82.0	78.2
1987	70.0	81.3	93.8	57.7	72.6	89.6	68.0	74.4	74.1	39.7	48.7	49.3	90.3
1988	52.1	29.2	33.1	36.5	73.1	76.3	47.5	72.0	60.7	51.1	42.4	33.1	69.8
1989	60.3	32.3	32.8	48.4	64.0	65.6	52.4	53.6	75.7	94.2	97.6	57.8	49.6
1990	31.2	63.0	82.6	72.0	40.0	19.5	47.9	36.3	45.4	41.2	54.8	48.5	62.7
1991	42.8	71.9	73.8	67.6	83.7	74.6	37.0	22.5	9.8	15.9	24.5	18.7	14.1
1992	23.5	18.0	24.4	31.6	32.2	18.3	16.5						
29. 기타광업													
OTHER MINING													
생산(PRODUCTION, 38.3)													
1985	100.0	97.4	81.6	100.3	98.5	103.5	83.9	92.0	101.7	110.9	112.0	110.7	107.6
1986	118.2	106.1	80.5	104.6	115.6	115.4	116.5	112.3	126.1	120.6	137.4	142.7	140.2
1987	139.9	138.3	126.5	127.0	129.4	135.6	115.7	128.1	126.8	153.2	156.3	173.9	168.4
1988	181.2	167.4	141.5	186.0	180.0	177.0	164.7	163.3	174.8	180.3	209.0	209.7	220.2
1989	191.4	183.6	132.3	190.6	184.6	196.7	194.3	162.8	190.8	197.6	215.5	209.0	239.0
1990	167.7	162.3	151.8	173.7	191.4	193.4	163.9	179.6	161.4	168.6	137.7	149.0	180.0
1991	151.6	157.7	127.9	144.7	161.6	178.9	164.5	153.7	133.2	122.4	163.0	164.9	146.9
1992	127.3	149.8	107.3	131.5	134.4	128.5	112.1						
출하(SHIPMENT, 15.8)													
1985	100.0	67.8	73.8	93.7	107.3	106.4	101.3	96.1	106.5	115.5	111.9	113.2	106.4
1986	116.3	92.1	77.9	102.1	129.2	113.7	122.0	112.1	123.6	125.8	133.0	132.8	130.9
1987	137.5	110.8	111.1	124.8	136.0	126.2	132.5	127.3	128.8	150.4	151.9	183.1	166.7
1988	182.8	162.2	140.8	182.2	190.2	182.6	172.0	169.2	181.3	185.4	217.3	200.8	209.4
1989	188.4	168.7	131.4	190.2	184.5	204.3	196.2	161.2	179.8	185.7	217.2	210.3	231.5
1990	162.4	157.9	152.6	175.4	181.9	192.4	162.0	169.0	148.8	160.7	128.5	144.6	174.7
1991	151.9	150.6	120.1	150.6	162.8	178.0	162.1	156.8	136.0	126.6	162.7	172.7	143.9
1992	131.2	139.8	102.8	141.2	137.9	136.9	128.7						
재고(INVENTORY, 18.0)													
1985	100.0	143.3	94.8	97.2	117.0	133.9	120.2	89.3	85.4	63.2	73.7	86.0	96.2
1986	90.9	106.2	72.0	71.8	71.8	67.4	71.2	82.1	89.4	66.3	96.6	135.2	160.4
1987	170.8	167.2	191.1	171.1	174.1	195.9	179.0	164.7	147.9	122.1	139.9	173.8	222.5
1988	222.1	264.7	336.3	364.8	267.7	270.3	213.5	184.5	162.9	162.8	129.3	156.3	152.5
1989	117.2	150.9	116.5	115.5	131.2	120.3	107.4	93.6	92.8	100.5	112.6	136.2	129.1
1990	136.7	157.1	151.8	125.3	134.5	131.1	113.8	122.8	136.2	115.2	137.9	148.9	166.1
1991	187.9	206.5	230.7	195.7	191.6	186.9	192.5	165.8	163.8	189.5	195.0	167.7	168.8
1992	170.2	184.3	188.7	174.1	178.9	167.4	127.8						

I-14 경상남도 업종별 생산·출하·재고지수(원지수)

	평균	1	2	3	4	5	6	7	8	9	10	11	12
	Average	Jan.	Feb.	Mar.	Apr.	May.	Jun.	Jul.	Aug.	Sep.	Oct.	Nov.	Dec.
3. 제조업													
MANUFACTURING													
생산(PRODUCTION, 9958.4)													
1985	100.0	90.1	85.8	97.5	104.6	99.8	96.9	102.5	98.1	99.0	104.8	104.4	116.3
1986	124.6	123.3	111.1	121.9	132.0	123.4	121.3	122.3	122.5	117.4	123.3	134.1	142.4
1987	141.6	124.4	123.2	141.0	144.3	161.7	154.4	147.7	105.8	134.9	135.5	157.1	169.5
1988	163.9	163.0	153.8	165.3	147.2	153.2	154.2	170.7	168.2	164.0	176.9	181.8	169.1
1989	170.6	153.5	139.3	164.8	151.0	168.9	167.1	175.9	181.1	174.8	181.5	195.5	194.1
1990	187.9	174.7	180.8	194.9	194.6	163.3	185.7	189.6	184.0	201.7	179.0	205.5	201.2
1991	220.7	204.2	176.1	207.6	216.8	227.0	210.7	223.7	230.7	223.5	243.6	247.7	237.0
1992	238.4	222.2	219.1	250.9	255.0	237.9	245.1						
출하(SHIPMENT, 9982.6)													
1985	100.0	88.4	84.0	101.5	108.3	102.6	95.0	100.8	95.5	97.3	102.2	104.7	119.6
1986	126.3	118.5	111.6	123.7	134.9	128.7	124.8	121.8	127.5	120.6	125.2	132.0	146.8
1987	143.1	126.8	127.5	142.9	147.6	162.4	151.8	144.2	108.2	135.9	140.4	158.0	171.2
1988	165.7	158.1	154.7	168.9	155.2	158.2	158.8	165.8	172.7	160.8	171.1	182.0	181.8
1989	174.7	159.6	148.3	176.3	169.6	177.2	168.2	174.7	179.5	175.4	183.2	187.5	196.7
1990	196.3	177.1	188.2	201.0	199.5	170.3	188.5	199.3	200.6	211.5	196.2	210.6	213.3
1991	237.7	212.1	193.0	223.0	228.4	238.5	225.2	237.0	251.3	253.1	265.8	266.5	258.0
1992	255.5	238.9	233.0	271.9	264.8	258.9	265.6						
재고(INVENTORY, 9979.5)													
1985	100.0	102.2	104.0	101.3	102.3	99.1	97.7	95.6	97.3	96.7	103.7	99.4	100.6
1986	107.7	113.2	113.6	113.3	106.3	101.0	98.0	111.7	108.0	102.9	100.5	116.9	107.1
1987	119.1	109.9	116.2	124.0	126.6	120.5	118.9	119.5	114.3	111.4	116.2	123.5	127.9
1988	157.4	144.1	142.7	143.4	133.6	123.5	124.1	141.6	145.5	172.8	195.3	213.6	208.7
1989	214.4	233.2	238.5	221.7	192.5	187.5	193.2	191.5	220.2	229.1	208.3	230.9	225.7
1990	237.8	252.7	249.9	271.5	249.3	239.8	232.9	226.0	207.9	212.5	205.1	240.8	265.1
1991	292.5	331.4	297.3	288.9	294.1	273.4	255.6	267.0	284.1	299.1	301.7	311.6	306.1
1992	353.6	306.3	343.5	362.5	380.9	362.2	366.5						
31. 음식료품및담배제조업													
FOOD, BEVERAGES AND TOBACCO													
생산(PRODUCTION, 577.7)													
1985	100.0	104.1	94.4	105.2	107.5	115.1	89.7	89.5	104.8	94.9	90.6	95.4	108.9
1986	111.9	112.3	98.1	107.6	113.7	121.8	102.6	107.5	115.9	102.6	111.6	119.6	130.1
1987	134.0	125.0	120.4	128.5	140.3	140.6	124.7	126.1	125.5	135.8	114.4	157.6	169.3
1988	182.8	165.2	124.2	152.3	156.7	183.6	169.5	175.8	225.1	225.5	233.9	188.8	192.5
1989	249.2	207.6	162.0	228.6	246.2	265.8	265.4	242.1	290.3	263.9	272.5	281.4	264.4
1990	266.4	263.9	231.5	242.6	266.3	285.2	283.7	256.9	279.3	298.9	272.8	262.0	254.3
1991	296.7	262.1	188.3	288.6	351.9	354.2	353.5	332.1	333.5	311.3	270.1	248.3	266.2
1992	275.3	321.3	263.5	256.4	280.3	266.0	264.1						
출하(SHIPMENT, 466.3)													
1985	100.0	94.8	96.2	100.0	97.0	104.8	93.5	100.4	111.1	111.6	91.1	98.5	101.0
1986	108.9	108.7	92.8	104.5	107.0	109.8	105.4	113.7	115.2	112.5	109.4	106.0	122.1
1987	128.5	119.3	119.6	112.1	128.7	137.0	132.6	132.0	124.8	136.4	118.7	131.8	148.7
1988	164.9	148.4	128.7	147.3	152.5	162.1	165.8	168.2	179.7	198.2	195.0	161.3	172.0
1989	204.2	189.1	151.1	180.8	209.9	227.4	230.0	200.3	252.7	220.1	204.0	187.7	197.3
1990	237.3	204.6	195.7	232.5	239.6	223.4	266.4	269.4	292.1	292.0	222.6	208.5	201.3
1991	254.3	214.4	181.6	218.1	285.9	293.0	308.2	290.8	318.0	301.7	247.9	203.3	189.2
1992	240.9	285.2	207.4	213.8	232.6	250.5	256.0						
재고(INVENTORY, 616.4)													
1985	100.0	96.4	93.4	92.1	97.7	111.1	112.0	106.3	104.3	90.8	98.3	96.8	100.8
1986	108.0	103.2	103.3	98.0	105.2	115.4	116.3	108.2	109.4	99.1	100.3	113.8	123.4
1987	134.9	117.6	111.9	129.9	144.6	147.7	137.8	130.0	128.5	135.1	126.9	151.9	156.5
1988	143.8	158.9	141.0	140.3	142.1	159.5	150.9	132.0	153.8	128.2	136.1	142.1	140.5
1989	159.2	124.3	126.2	145.4	159.2	166.8	147.0	146.4	154.3	145.1	177.3	205.6	212.9
1990	187.5	226.5	235.3	219.6	207.8	202.3	198.5	167.2	150.5	141.4	173.3	171.5	156.0
1991	194.6	205.2	161.0	206.6	220.2	226.9	230.1	245.6	199.9	161.5	157.4	154.5	166.0
1992	191.6	173.7	189.0	205.6	215.7	186.2	179.3						

I-14 경상남도 업종별 생산·출하·재고지수(원지수)

	평균	1	2	3	4	5	6	7	8	9	10	11	12
	Average	Jan.	Feb.	Mar.	Apr.	May.	Jun.	Jul.	Aug.	Sep.	Oct.	Nov.	Dec.
311-312. 식료품제조업													
FOOD													
생산(PRODUCTION, 438.9)													
1985	100.0	109.9	95.9	107.9	111.5	116.6	90.1	83.6	100.3	89.4	88.9	96.2	109.4
1986	113.4	118.1	104.2	107.0	117.2	117.4	102.9	102.6	113.2	101.1	114.2	127.5	135.5
1987	132.5	130.3	131.8	132.7	143.1	142.1	122.9	126.0	124.8	132.7	117.1	137.4	149.5
1988	151.8	142.9	121.0	156.9	157.0	179.8	154.8	143.6	168.1	147.3	146.8	151.6	151.8
1989	174.8	154.3	141.7	172.8	182.5	176.6	157.9	151.2	200.9	173.4	199.7	193.8	192.7
1990	188.9	183.5	184.2	191.8	203.3	177.5	185.4	191.6	197.4	204.6	179.6	191.2	176.4
1991	201.6	192.9	158.4	206.2	213.8	229.8	204.7	204.6	216.8	207.1	221.2	188.1	176.0
1992	187.2	213.2	174.7	171.8	190.5	195.1	177.7						
출하(SHIPMENT, 384.4)													
1985	100.0	97.1	98.5	100.0	98.0	105.1	94.5	100.1	110.6	109.9	89.5	98.7	98.0
1986	109.0	111.6	94.7	102.5	108.7	106.5	106.7	112.4	113.1	111.9	109.8	107.2	123.2
1987	127.4	120.5	125.9	112.8	130.8	136.5	130.2	134.0	123.2	138.0	120.1	114.9	142.5
1988	144.5	132.7	125.3	144.8	149.9	157.2	156.0	150.9	146.2	153.6	139.7	134.5	143.2
1989	162.3	157.3	133.7	151.7	164.2	163.2	162.5	142.1	185.9	171.4	168.0	168.1	179.1
1990	183.6	175.4	171.6	179.6	182.8	172.6	191.9	196.8	196.1	221.0	172.0	173.2	170.7
1991	196.4	183.0	153.9	176.3	198.9	224.6	208.3	199.0	221.9	220.0	218.6	185.2	166.8
1992	176.3	199.0	156.6	159.1	172.6	191.7	178.6						
재고(INVENTORY, 582.3)													
1985	100.0	99.0	95.2	95.2	100.7	112.4	113.1	107.2	102.3	88.4	96.0	92.9	97.4
1986	106.1	100.2	102.3	99.0	105.3	115.4	115.4	104.6	103.7	95.7	97.7	112.6	121.5
1987	132.8	117.6	114.2	131.3	134.6	139.3	135.6	123.5	127.0	131.7	126.7	152.9	159.3
1988	141.2	159.3	139.8	140.0	142.7	155.7	150.5	128.7	152.9	123.9	128.7	137.0	134.9
1989	146.7	119.1	118.8	132.3	147.7	157.2	139.9	136.1	148.4	137.6	163.3	178.1	182.0
1990	162.2	186.1	195.4	182.3	175.1	165.3	165.1	143.9	139.2	138.2	164.0	156.3	135.3
1991	172.9	186.3	142.4	175.9	194.0	196.6	205.0	219.5	184.6	146.3	146.7	137.1	140.3
1992	165.6	152.6	165.9	177.3	183.1	158.7	156.3						
313. 음료품제조업													
BEVERAGES													
생산(PRODUCTION, 138.8)													
1985	100.0	85.8	89.4	96.7	94.9	110.3	88.2	108.0	118.8	112.1	96.0	92.7	107.2
1986	107.3	94.0	78.6	109.3	102.8	135.5	101.9	123.1	124.5	107.5	103.4	94.5	113.0
1987	138.6	108.3	84.3	115.2	131.5	135.7	130.2	126.1	127.6	145.9	105.6	221.2	232.1
1988	280.7	235.9	134.4	137.9	155.8	195.6	215.9	277.8	405.4	472.6	509.2	306.5	321.5
1989	484.4	376.2	226.0	405.1	447.6	547.7	605.4	529.4	572.9	550.1	502.8	558.5	491.4
1990	511.8	518.1	381.4	403.4	465.3	625.8	594.8	463.3	538.3	596.9	567.8	486.0	500.5
1991	597.3	481.1	282.7	549.0	788.5	747.7	824.2	735.3	702.7	640.7	424.8	438.9	551.4
1992	553.8	663.1	544.0	524.0	564.2	490.2	537.5						
출하(SHIPMENT, 81.9)													
1985	100.0	83.7	85.1	100.0	92.2	103.4	89.2	102.0	113.8	119.5	98.5	97.6	115.0
1986	108.6	95.1	83.7	113.7	98.9	125.4	99.3	120.1	125.4	115.4	107.8	100.8	117.2
1987	133.2	113.4	90.2	108.7	118.5	139.0	143.7	122.6	132.7	129.2	112.0	211.3	177.6
1988	260.8	222.0	144.7	158.9	165.0	185.2	211.9	249.5	336.9	407.4	454.4	287.0	307.0
1989	401.0	338.4	232.5	317.2	424.1	528.9	546.4	473.6	566.3	448.7	373.2	279.7	282.5
1990	489.4	341.3	308.8	480.9	506.0	461.6	615.9	610.5	742.7	625.0	460.3	374.4	345.1
1991	526.4	362.0	311.7	414.5	694.6	614.1	777.0	721.8	768.8	685.2	385.1	288.1	294.5
1992	544.3	689.5	445.7	470.4	514.3	526.8	619.4						
재고(INVENTORY, 34.1)													
1985	100.0	52.1	61.8	39.4	46.2	87.7	92.4	90.4	138.0	131.2	139.0	162.6	158.6
1986	139.2	154.9	119.2	80.2	103.1	115.0	131.6	170.2	206.6	155.7	144.1	134.8	155.1
1987	170.0	117.7	72.4	105.6	314.4	291.9	175.3	241.2	153.2	193.0	130.2	136.2	108.9
1988	188.6	152.0	161.2	146.1	132.4	224.2	157.7	188.9	170.7	202.2	262.7	229.4	235.7
1989	372.8	213.1	253.5	369.6	355.3	332.2	267.7	322.4	255.4	274.5	416.6	673.5	739.6
1990	619.7	916.2	916.7	857.4	765.7	834.5	769.2	565.8	343.4	195.6	332.1	430.8	509.2
1991	565.0	528.0	479.5	730.9	668.4	744.3	657.4	691.9	461.1	422.2	340.9	451.4	604.3
1992	634.7	534.1	582.8	688.3	773.5	656.8	572.5						

I-14 경상남도 업종별 생산·출하·재고지수(원지수)

	평균	1	2	3	4	5	6	7	8	9	10	11	12
	Average	Jan.	Feb.	Mar.	Apr.	May.	Jun.	Jul.	Aug.	Sep.	Oct.	Nov.	Dec.
32. 섬유, 의복및가죽산업													
TEXTILE, WEARING APPAREL AND LEATHER													
생산(PRODUCTION, 715.6)													
1985	100.0	102.4	87.8	99.6	97.8	101.0	102.3	103.2	107.5	99.8	99.6	100.2	99.0
1986	109.2	104.7	98.8	102.5	107.9	107.5	108.9	107.3	106.4	120.1	119.4	112.5	114.6
1987	134.6	114.6	119.4	126.4	141.4	144.0	148.1	142.8	139.6	148.4	127.2	126.8	136.3
1988	132.3	135.1	124.7	129.7	129.0	135.2	129.4	134.3	136.8	129.4	134.9	127.3	141.9
1989	165.6	157.1	125.4	146.7	148.1	157.8	118.2	142.8	140.1	163.7	185.3	246.0	255.7
1990	134.3	129.0	119.6	136.0	139.8	138.4	138.0	138.0	139.3	137.5	130.8	127.7	137.4
1991	128.7	137.4	127.4	121.2	128.1	126.2	119.0	129.9	131.5	128.7	125.7	132.8	136.7
1992	131.0	134.3	119.0	132.7	134.8	135.9	129.5						
출하(SHIPMENT, 608.3)													
1985	100.0	93.1	87.1	95.9	92.6	99.9	102.5	106.6	110.1	108.2	103.6	102.3	98.2
1986	108.3	99.5	98.1	105.3	107.1	111.2	103.9	108.9	106.2	118.0	117.8	110.9	112.8
1987	129.5	107.0	116.6	123.3	138.0	139.5	139.3	133.7	134.3	143.6	128.1	126.4	124.1
1988	123.9	128.8	114.0	119.8	121.7	147.5	118.3	118.1	119.5	114.5	119.2	142.1	123.8
1989	144.8	125.7	115.7	138.5	140.6	142.5	107.9	133.1	134.2	126.9	185.8	195.9	190.2
1990	125.2	109.7	111.8	121.8	141.9	127.2	120.1	121.3	124.6	122.6	153.6	124.2	123.2
1991	117.4	123.3	108.6	114.7	117.2	116.2	115.7	126.7	117.3	116.3	117.3	117.3	117.7
1992	121.4	122.9	109.2	118.9	128.6	122.8	125.9						
재고(INVENTORY, 834.0)													
1985	100.0	101.2	96.7	93.7	97.7	95.2	102.3	104.6	105.1	99.1	100.0	100.2	104.2
1986	89.9	115.6	110.8	98.8	95.8	85.6	88.9	81.5	81.9	76.4	80.7	78.7	84.2
1987	113.0	91.7	129.9	113.9	127.3	98.4	115.3	118.3	108.9	110.4	117.2	103.1	121.5
1988	140.1	116.4	128.4	137.7	154.6	109.9	110.5	119.1	145.3	170.9	188.5	137.0	163.1
1989	188.6	192.0	190.6	186.9	195.3	189.1	176.3	193.6	199.3	239.8	162.0	157.2	180.6
1990	253.7	262.5	330.0	294.0	313.1	281.5	257.5	239.7	226.3	244.9	201.1	185.1	209.2
1991	205.9	235.8	247.1	246.2	234.9	258.8	192.0	179.7	183.6	183.4	166.2	166.9	176.5
1992	178.3	168.0	183.4	193.4	191.4	170.7	163.0						
321. 섬유제조업													
TEXTILE													
생산(PRODUCTION, 633.1)													
1985	100.0	104.4	87.2	99.5	101.3	104.6	104.3	102.2	100.5	94.4	99.4	101.9	100.6
1986	109.2	108.1	101.9	104.9	111.3	109.8	111.2	109.9	110.4	105.3	112.7	108.8	116.2
1987	121.1	112.5	114.3	121.9	120.0	120.7	128.5	121.6	115.9	118.5	121.2	123.8	134.1
1988	134.7	133.4	127.3	132.6	130.4	138.0	130.9	136.9	139.7	131.7	138.5	129.8	146.7
1989	175.4	164.9	131.2	153.0	155.5	166.2	122.7	149.5	147.6	174.7	196.9	266.7	276.3
1990	141.9	134.7	124.9	143.1	147.0	145.7	146.0	146.1	148.0	144.7	139.1	136.6	147.0
1991	137.3	146.2	134.6	127.8	135.8	133.7	126.1	137.1	140.5	139.7	135.0	143.7	148.0
1992	142.2	143.3	128.5	143.4	147.5	150.2	140.2						
출하(SHIPMENT, 548.1)													
1985	100.0	93.0	86.8	96.8	94.8	103.1	104.7	105.8	104.0	103.3	103.4	104.5	99.8
1986	108.7	102.7	100.8	108.3	111.0	113.9	105.8	112.2	110.3	104.1	113.1	108.1	114.4
1987	117.4	104.3	112.2	119.9	118.7	118.1	120.8	114.6	112.6	115.1	123.7	126.8	122.5
1988	125.8	127.5	113.6	121.5	124.6	152.3	118.8	119.6	120.8	115.7	122.0	147.5	125.9
1989	151.0	129.1	120.1	144.5	147.2	147.9	111.1	138.7	139.0	130.6	195.8	207.5	200.2
1990	131.1	113.5	115.9	125.6	150.5	132.2	124.4	127.0	130.3	128.0	164.8	130.9	129.9
1991	123.6	130.5	113.9	119.7	124.0	121.6	120.7	132.9	124.2	123.5	123.7	124.1	124.2
1992	129.1	129.4	116.1	126.3	137.8	130.8	134.0						
재고(INVENTORY, 778.0)													
1985	100.0	100.0	96.4	93.0	97.5	95.4	102.1	105.1	104.4	100.9	100.5	100.0	104.6
1986	76.1	115.9	106.7	92.2	86.4	75.0	78.2	69.6	65.3	61.5	57.7	51.2	53.2
1987	67.9	57.6	62.1	60.2	60.5	57.5	62.3	61.5	63.8	59.8	78.6	82.3	108.2
1988	124.0	102.7	120.7	129.8	138.6	92.1	97.2	110.2	136.5	155.3	170.7	105.9	128.8
1989	169.9	169.4	169.5	161.0	156.6	165.9	165.7	164.6	171.8	234.7	155.2	151.4	172.8
1990	219.6	233.9	250.2	265.2	216.9	210.8	219.0	219.9	221.6	245.4	170.8	184.2	197.5
1991	182.2	202.4	222.9	217.1	210.9	209.5	189.1	159.5	162.7	163.0	145.5	146.8	157.1
1992	168.3	145.3	162.0	172.8	173.3	182.4	174.1						

I-14 경상남도 업종별 생산·출하·재고지수(원지수)

	평균	1	2	3	4	5	6	7	8	9	10	11	12
	Average	Jan.	Feb.	Mar.	Apr.	May.	Jun.	Jul.	Aug.	Sep.	Oct.	Nov.	Dec.
322. 의복제조업(신발제외)													
WEARING APPAREL, EXCEPT FOOTWEAR													
생산(PRODUCTION, 56.6)													
1985	100.0	109.3	117.1	126.3	84.5	90.2	110.2	101.6	97.0	78.3	90.6	94.9	101.4
1986	97.3	86.1	83.0	91.6	87.1	101.9	101.9	94.9	81.1	97.7	109.0	116.2	117.6
1987	113.2	114.1	104.5	120.1	108.8	108.4	115.4	115.0	102.4	119.6	111.2	110.3	128.7
1988	96.9	143.7	94.5	83.3	92.7	82.3	89.9	97.2	99.1	98.8	98.7	82.2	100.4
1989	89.6	92.7	81.9	94.7	82.8	90.8	79.7	85.4	96.1	81.6	97.5	86.6	105.0
1990	70.8	90.7	81.9	78.9	79.2	72.7	69.0	62.6	66.3	72.8	61.6	55.0	59.3
1991	67.2	69.5	82.1	71.9	58.2	68.7	66.9	76.5	81.8	53.7	62.5	55.9	58.6
1992	39.8	66.2	48.1	50.1	37.8	15.4	21.5						
출하(SHIPMENT, 40.8)													
1985	100.0	124.3	113.6	113.2	87.8	89.0	105.5	105.3	95.5	83.9	94.6	87.0	100.4
1986	93.6	80.4	82.7	89.7	81.8	100.2	102.3	88.5	78.6	95.4	96.8	108.5	117.8
1987	111.8	115.4	103.1	111.5	104.9	104.4	116.9	111.9	97.1	128.8	110.1	107.8	129.1
1988	93.1	138.4	100.6	83.2	89.6	78.6	88.1	94.3	93.0	94.3	92.4	73.8	90.7
1989	92.6	88.5	83.3	92.6	84.9	90.1	82.3	92.3	99.9	94.3	99.3	90.6	113.4
1990	72.8	82.1	82.8	90.3	73.0	80.7	76.7	69.2	67.7	71.4	57.2	56.2	65.8
1991	66.2	57.3	66.0	70.0	52.8	68.9	75.6	81.0	70.9	63.0	69.9	62.5	56.7
1992	43.8	59.5	47.8	52.5	43.8	35.0	24.0						
재고(INVENTORY, 16.5)													
1985	100.0	176.0	108.9	132.7	101.2	98.8	144.6	89.2	131.7	67.6	30.5	63.0	55.5
1986	110.3	78.1	61.5	87.9	99.9	79.8	68.6	96.0	118.9	121.6	194.2	187.5	130.2
1987	154.0	72.1	120.8	146.7	173.3	176.7	137.5	144.7	169.3	231.6	164.1	165.1	146.3
1988	158.2	194.5	166.1	163.0	158.0	167.7	128.7	105.5	107.2	114.3	144.2	190.5	258.8
1989	305.0	285.8	285.0	332.3	286.5	325.5	310.9	290.0	321.4	280.4	305.5	313.4	323.6
1990	187.3	490.5	512.9	322.7	309.5	200.0	118.5	70.2	32.5	41.4	59.3	54.3	36.2
1991	139.2	80.0	214.6	237.0	264.2	246.6	158.4	88.7	124.6	77.3	62.8	57.1	59.4
1992	70.6	113.7	123.9	134.2	48.6	1.6	1.5						
323. 가죽, 대용가죽및모피제품제조업(신발과의복제외)													
LEATHER AND PRODUCTS OF LEATHER, LEATHER SUBSTITUTES AND FUR, EXCEPT FOOTWEAR AND WEARING APPAREL													
생산(PRODUCTION, 5.7)													
1985	100.0	75.1	91.5	108.1	89.0	64.7	80.3	126.1	91.9	101.8	99.7	125.5	145.7
1986	111.3	111.6	71.4	111.6	134.4	122.2	124.0	132.8	79.5	105.9	122.2	112.8	107.3
1987	374.3	92.9	91.8	124.0	138.8	404.7	430.3	485.5	422.5	533.1	510.1	633.8	624.7
1988	363.7	468.9	317.7	427.6	412.9	446.2	468.6	377.3	279.1	287.8	259.2	381.7	237.4
1989	181.6	215.2	175.6	223.1	264.0	181.9	194.6	216.2	82.4	147.4	190.9	179.0	108.9
1990	148.6	83.6	93.0	178.1	196.2	201.2	188.3	183.7	147.2	187.9	139.0	70.3	114.2
1991	91.0	98.5	90.0	118.0	198.9	75.5	68.2	72.6	39.4	25.6	88.4	119.5	97.7
1992	201.5	250.6	116.3	198.7	168.7	223.6	251.2						
출하(SHIPMENT, 5.4)													
1985	100.0	70.5	77.0	91.2	112.7	71.9	92.7	122.2	97.0	98.8	110.1	124.4	131.2
1986	115.2	103.6	79.9	107.6	108.3	138.7	126.3	144.4	108.6	117.0	114.6	113.7	119.2
1987	290.9	90.9	106.2	132.5	138.1	336.2	376.2	391.9	385.9	523.9	368.8	314.0	326.4
1988	341.3	429.1	440.8	433.1	247.0	410.6	419.9	334.9	349.2	288.8	193.6	320.1	228.6
1989	163.4	228.6	116.6	120.6	156.0	220.0	150.0	125.8	187.8	180.6	161.9	204.5	107.9
1990	122.4	74.3	101.6	117.0	98.1	156.4	183.8	126.4	174.4	162.7	80.2	124.5	69.0
1991	82.4	99.0	80.3	93.5	98.9	104.2	69.9	70.6	59.7	40.9	79.9	105.1	87.4
1992	176.3	228.5	110.5	152.5	140.9	201.6	223.6						
재고(INVENTORY, 5.7)													
1985	100.0	103.5	144.9	144.9	82.8	82.8	82.8	82.8	82.8	82.8	103.5	103.5	103.5
1986	167.3	62.1	207.0	289.9	248.4	165.6	310.6	227.7	248.4	41.4	0.0	82.8	124.2
1987	158.7	144.9	82.8	144.9	41.4	41.4	0.0	103.5	186.3	269.2	248.4	103.5	538.3
1988	320.9	476.2	393.4	331.3	289.9	331.3	289.9	289.9	310.6	372.7	352.0	331.3	82.8
1989	31.0	41.4	20.7	20.7	0.0	0.0	0.0	41.4	62.1	41.4	41.4	41.4	62.1
1990	60.4	82.8	62.1	62.1	62.1	103.5	124.2	103.5	20.7	20.7	0.0	0.0	82.8
1991	79.3	165.6	124.2	165.6	144.9	103.5	41.4	20.7	0.0	82.8	20.7	20.7	62.1
1992	124.2	165.6	165.6	144.9	103.5	82.8	82.8						

I-14 경상남도 업종별 생산·출하·재고지수(원지수)

	평균	1	2	3	4	5	6	7	8	9	10	11	12
	Average	Jan.	Feb.	Mar.	Apr.	May.	Jun.	Jul.	Aug.	Sep.	Oct.	Nov.	Dec.
324. 신발제조업(성형고무또는플라스틱신발제외)													
FOOTWEAR, EXCEPT VULCANIZED, MOULDED RUBBER OR PLASTIC FOOTWEAR													
생산(PRODUCTION, 20.2)													
1985	100.0	28.6	25.5	26.1	28.0	28.5	24.3	134.9	361.6	326.7	131.4	54.7	29.8
1986	142.4	49.1	54.5	53.6	54.2	48.3	51.8	54.2	58.7	652.2	356.7	216.9	58.6
1987	550.6	187.0	328.1	286.4	904.9	899.5	774.6	790.6	906.1	1059.2	252.5	126.4	91.6
1988	92.4	70.2	74.5	83.2	106.3	106.7	95.9	87.3	111.8	96.6	91.6	104.7	80.2
1989	65.4	77.5	53.7	71.8	66.2	76.2	63.2	73.2	46.7	52.6	67.3	62.5	74.3
1990	68.8	69.2	65.7	61.3	68.9	74.7	66.1	83.5	67.3	78.8	62.4	67.3	59.9
1991	40.7	63.4	38.8	52.4	62.7	67.3	55.4	71.6	14.6	20.9	19.3	10.6	11.2
1992	17.9	11.5	22.4	11.6	0.0	0.0	61.7						
출하(SHIPMENT, 14.0)													
1985	100.0	13.5	24.7	15.8	11.8	15.9	10.7	137.6	396.3	375.5	133.4	49.7	15.2
1986	131.7	24.4	41.8	30.1	28.3	24.8	25.6	24.8	26.4	727.7	366.4	227.0	32.8
1987	590.7	194.7	333.5	286.5	988.2	1003.3	836.9	846.8	994.5	1156.0	256.4	95.5	96.3
1988	57.1	38.3	46.5	39.8	51.5	58.6	71.5	45.5	58.9	60.0	61.6	59.6	94.0
1989	45.5	64.6	39.9	45.6	35.0	53.3	39.5	34.2	23.8	54.4	55.2	45.0	56.1
1990	48.2	55.7	40.7	69.6	23.2	52.5	55.1	51.6	46.8	47.8	26.0	59.4	49.6
1991	35.4	39.4	33.9	57.2	45.5	47.9	53.9	38.6	8.1	18.1	17.2	13.4	52.2
1992	26.2	9.9	19.2	13.1	7.7	36.1	71.0						
재고(INVENTORY, 33.8)													
1985	100.0	92.8	88.8	80.7	103.3	90.2	89.7	103.2	112.4	75.4	122.5	122.0	119.1
1986	385.1	135.7	212.0	224.1	282.9	319.2	307.7	322.0	417.5	403.5	568.1	658.3	770.1
1987	1124.2	877.1	1704.1	1328.9	1657.1	1009.8	1345.0	1414.2	1105.9	1189.4	960.4	552.8	346.0
1988	470.6	332.2	241.7	274.4	498.6	453.2	378.5	299.8	339.7	522.3	591.7	795.2	920.5
1989	588.3	692.4	656.7	740.2	1075.9	686.3	385.7	838.6	797.1	371.8	268.3	234.6	311.4
1990	1104.3	840.4	2122.0	981.4	2572.1	1977.9	1234.5	802.1	462.8	371.1	1002.4	301.4	583.4
1991	805.8	1093.2	840.8	932.9	786.7	1427.5	301.0	716.3	723.6	721.6	719.3	707.6	699.2
1992	469.9	717.1	705.9	703.2	693.0	0.0	0.0						
33. 나무및나무제품제조업(가구포함)													
WOOD AND WOOD PRODUCTS INCLUDING FURNITURE													
생산(PRODUCTION, 67.9)													
1985	100.0	75.5	72.2	104.1	128.5	101.0	89.5	87.9	96.8	110.2	97.9	118.4	117.4
1986	135.9	97.5	120.0	115.4	118.8	133.5	144.1	129.0	131.9	146.2	156.8	165.5	172.1
1987	168.7	146.2	166.5	183.8	186.2	183.8	187.8	160.2	110.8	149.2	155.0	189.3	205.8
1988	196.2	174.8	256.8	196.5	164.8	141.0	99.7	179.0	184.8	175.8	229.8	292.6	259.2
1989	225.7	249.0	233.8	257.9	200.9	218.7	153.0	144.2	192.1	181.1	128.8	193.5	555.4
1990	176.7	181.3	164.1	197.4	188.9	178.0	192.2	158.7	168.0	175.2	149.8	192.9	173.5
1991	179.1	163.4	145.0	174.9	174.0	183.5	176.8	178.5	175.1	184.2	209.8	194.8	189.1
1992	201.4	180.8	193.2	218.0	210.9	208.1	197.6						
출하(SHIPMENT, 49.8)													
1985	100.0	70.0	79.8	103.2	122.6	97.4	91.3	85.1	102.9	109.6	96.4	113.2	128.2
1986	132.6	90.6	114.8	114.1	106.7	128.0	145.9	124.4	133.5	140.4	137.2	171.8	183.8
1987	160.5	132.2	160.1	167.0	164.3	165.3	190.5	144.4	120.9	140.6	161.9	167.0	211.4
1988	187.4	151.6	238.2	176.8	176.6	136.2	116.6	190.1	175.2	170.3	218.2	255.6	243.4
1989	227.5	240.3	250.6	247.6	204.8	216.1	146.5	131.5	180.4	159.6	138.5	181.3	633.3
1990	182.5	150.1	168.2	210.0	201.1	190.1	202.3	165.6	172.7	181.6	156.5	212.9	178.7
1991	185.0	171.2	159.4	177.0	175.5	183.7	170.8	190.5	181.5	196.2	220.9	204.1	189.7
1992	212.5	189.2	211.7	230.9	222.1	212.3	208.8						
재고(INVENTORY, 17.8)													
1985	100.0	125.2	108.0	105.3	122.8	132.8	109.9	104.2	85.9	81.4	76.2	76.4	72.3
1986	89.3	74.6	82.0	82.2	88.6	81.5	92.4	95.1	95.7	96.4	104.3	96.5	82.9
1987	125.5	84.5	87.0	109.7	131.5	169.5	108.3	121.1	111.2	124.0	139.9	158.5	161.4
1988	211.9	166.1	155.4	142.0	207.5	216.0	232.4	185.0	192.4	195.3	205.4	296.2	348.6
1989	430.2	389.1	401.0	355.3	367.6	366.0	399.2	417.8	424.9	450.0	505.9	525.4	560.5
1990	602.9	621.2	602.8	592.2	580.8	604.6	562.1	570.0	632.2	632.2	615.8	609.8	611.2
1991	636.3	682.0	630.6	655.9	663.1	657.7	702.0	673.1	687.7	626.5	583.1	529.4	545.1
1992	562.8	561.6	570.5	565.3	544.6	563.9	570.9						

I-14 경상남도 업종별 생산·출하·재고지수(원지수)

	평균	1	2	3	4	5	6	7	8	9	10	11	12
	Average	Jan.	Feb.	Mar.	Apr.	May.	Jun.	Jul.	Aug.	Sep.	Oct.	Nov.	Dec.
331. 나무및목크제품제조업(가구제외)													
WOOD AND CORK PRODUCTS, EXCEPT FURNITURE													
생산(PRODUCTION, 20.8)													
1985	100.0	99.5	98.4	103.9	117.8	96.9	99.1	95.2	100.8	90.8	103.1	99.9	94.4
1986	101.5	79.3	72.9	87.6	81.9	136.5	134.3	118.7	107.2	95.3	103.1	101.0	99.8
1987	107.9	89.9	93.6	106.6	98.9	101.1	103.7	116.0	90.1	109.1	123.8	132.2	128.0
1988	197.3	114.6	430.5	165.8	161.8	113.6	128.3	121.7	116.1	120.0	223.5	402.2	269.1
1989	352.7	257.0	245.3	244.4	241.5	263.3	147.9	159.9	339.6	308.1	215.6	344.7	1465.2
1990	334.7	355.7	357.3	356.8	356.6	282.6	356.5	321.6	312.1	338.7	302.6	342.9	332.6
1991	373.9	332.5	321.7	373.1	363.9	393.7	387.7	380.0	361.4	376.6	402.3	394.7	399.6
1992	441.9	427.3	426.1	463.7	453.7	455.2	425.7						
출하(SHIPMENT, 16.6)													
1985	100.0	85.1	108.1	118.3	94.7	95.3	100.8	97.3	100.2	91.2	102.6	81.6	124.9
1986	102.6	74.5	80.8	84.4	79.8	112.7	156.9	115.3	107.5	93.0	114.2	103.5	108.7
1987	100.8	84.0	93.7	104.6	90.2	93.2	96.2	94.4	86.0	96.2	124.5	116.9	129.5
1988	186.5	110.5	361.3	157.2	152.2	103.1	140.8	167.0	119.7	112.1	216.8	326.2	270.9
1989	363.4	269.6	263.2	260.4	253.2	261.1	166.8	153.0	290.5	297.1	232.6	300.5	1613.4
1990	321.3	287.0	291.0	330.7	340.6	275.7	348.7	320.2	311.0	345.3	311.4	361.7	332.6
1991	375.0	341.4	339.9	367.9	349.7	374.4	373.9	374.7	372.6	393.1	419.1	405.1	388.7
1992	454.2	423.5	456.1	475.5	470.5	450.3	449.4						
재고(INVENTORY, 11.6)													
1985	100.0	106.3	107.9	99.6	125.5	143.0	112.0	99.8	95.2	90.2	78.4	71.9	70.3
1986	83.7	71.4	72.0	78.5	78.3	69.6	82.6	90.6	96.3	95.5	89.3	93.1	87.6
1987	113.7	89.5	87.2	86.4	91.9	90.2	89.3	101.1	97.0	116.0	145.5	169.7	200.6
1988	277.0	205.3	190.2	146.8	253.2	260.6	297.8	250.6	268.0	263.9	283.3	417.7	486.7
1989	599.2	537.2	573.0	509.9	511.0	531.3	578.0	605.8	619.5	605.0	686.3	701.1	731.9
1990	858.1	776.6	788.7	805.6	818.5	877.7	825.0	838.0	924.8	926.0	898.5	910.3	907.9
1991	936.6	1014.7	940.9	971.9	982.9	971.4	1005.5	993.8	1009.8	922.4	856.4	780.8	788.3
1992	814.3	810.6	833.0	831.0	792.0	813.4	806.0						
332. 가구및장식물제조업(금속가구제외)													
FURNITURE AND FIXTURES, EXCEPT METAL PRODUCTS													
생산(PRODUCTION, 47.1)													
1985	100.0	64.9	60.7	104.1	133.3	102.8	85.2	84.6	95.0	118.8	95.6	126.6	127.5
1986	151.1	105.6	140.8	127.6	135.1	132.2	148.5	133.5	142.7	168.7	180.5	193.9	204.0
1987	195.6	171.1	198.7	217.9	224.8	220.3	224.1	179.7	119.9	166.9	168.7	214.6	240.1
1988	195.8	201.4	180.1	210.1	166.2	153.1	87.1	204.3	215.2	200.5	232.6	244.1	254.9
1989	169.6	245.4	228.8	263.9	182.9	199.0	155.2	137.3	126.9	125.0	90.5	126.7	153.6
1990	106.9	104.3	78.8	127.0	114.9	131.8	119.6	86.8	104.4	103.0	82.3	126.7	103.2
1991	93.0	88.7	66.9	87.3	90.2	90.7	83.7	89.5	92.8	99.3	124.8	106.5	96.2
1992	95.2	71.9	90.3	109.5	103.7	98.9	96.9						
출하(SHIPMENT, 33.2)													
1985	100.0	62.4	65.7	95.6	136.6	98.4	86.5	79.0	104.2	118.7	93.3	128.9	129.9
1986	147.6	98.6	131.8	129.0	120.2	135.6	140.4	128.9	146.5	164.0	148.6	206.0	221.3
1987	190.3	156.3	193.2	198.2	201.3	201.3	237.7	169.4	138.4	162.8	180.6	192.1	252.3
1988	187.9	172.2	176.7	186.7	188.8	152.8	104.5	201.6	203.0	199.4	218.9	220.2	229.7
1989	159.6	225.7	244.2	241.2	180.6	193.5	136.3	120.8	125.4	90.9	91.5	121.7	143.3
1990	113.1	81.7	106.7	149.6	131.3	147.3	129.2	88.3	103.5	99.8	79.1	138.5	101.8
1991	90.0	86.0	69.2	81.5	88.4	88.3	69.3	98.4	86.0	97.7	121.8	103.7	90.2
1992	91.7	72.0	89.5	108.6	98.0	93.3	88.6						
재고(INVENTORY, 6.2)													
1985	100.0	160.7	108.1	116.0	117.8	113.6	105.8	112.2	68.4	65.0	72.3	84.8	75.9
1986	99.8	80.7	100.6	89.1	107.8	103.9	110.8	103.5	94.6	98.0	132.3	102.8	74.1
1987	147.7	74.9	86.7	153.5	205.7	317.9	143.9	158.6	137.7	139.0	129.4	137.7	87.9
1988	89.9	92.7	90.3	132.9	121.8	132.4	110.0	62.3	51.1	66.9	59.8	68.9	90.2
1989	114.1	112.0	79.1	65.9	99.5	56.6	64.5	66.1	60.8	160.0	168.3	196.7	239.6
1990	125.4	330.3	254.9	193.0	136.2	93.8	70.3	68.7	84.8	82.5	86.8	47.6	56.1
1991	74.7	59.6	49.9	64.6	64.9	70.9	134.3	73.0	85.2	72.9	71.8	58.9	90.2
1992	92.3	95.9	79.3	68.4	81.9	97.1	131.1						

I-14 경상남도 업종별 생산·출하·재고지수(원지수)

	평 균	1	2	3	4	5	6	7	8	9	10	11	12
	Average	Jan.	Feb.	Mar.	Apr.	May.	Jun.	Jul.	Aug.	Sep.	Oct.	Nov.	Dec.

34. 종이및종이제품제조업, 인쇄및출판업

PAPER AND PAPER PRODUCTS, PRINTING AND PUBLISHING

생산(PRODUCTION, 213.2)

1985	100.0	90.4	85.1	101.2	76.1	94.8	103.2	94.7	104.1	105.8	112.9	113.5	118.2
1986	120.4	109.6	105.1	122.5	120.5	113.3	117.4	118.7	142.5	118.5	129.4	118.4	128.5
1987	131.6	123.4	119.0	135.1	131.4	131.1	130.3	139.5	127.5	116.8	141.1	141.2	143.2
1988	135.4	133.5	128.2	144.6	131.9	144.0	138.2	135.9	144.5	132.8	128.3	132.2	131.3
1989	146.8	138.5	118.1	144.1	143.4	151.9	145.9	150.7	150.1	151.3	146.8	158.0	162.8
1990	172.4	146.4	166.6	178.7	179.7	167.8	174.3	165.7	169.9	172.1	170.2	183.5	194.2
1991	192.4	180.4	151.2	194.0	181.7	200.8	189.5	196.5	186.1	188.6	214.1	211.9	214.5
1992	208.7	216.2	182.6	225.9	209.3	209.9	208.2						

출하(SHIPMENT, 153.6)

1985	100.0	91.4	85.7	90.0	94.7	100.8	97.0	96.1	90.0	98.6	117.9	121.7	116.2
1986	123.0	108.0	106.4	114.2	124.7	130.1	118.0	131.3	132.1	118.7	131.8	130.2	131.1
1987	134.8	120.9	126.3	133.5	139.1	126.6	130.3	139.9	127.6	139.3	139.4	144.4	150.8
1988	136.3	132.0	118.9	137.4	132.8	142.5	131.7	141.5	141.9	142.2	147.3	136.0	131.3
1989	142.8	129.1	109.9	136.8	144.7	145.8	146.1	139.0	154.6	138.1	156.8	154.8	157.4
1990	166.4	132.6	149.7	169.5	174.1	174.8	154.5	160.8	157.5	163.0	166.5	191.1	203.2
1991	185.9	178.3	147.3	172.4	173.3	185.8	165.5	193.4	172.5	193.7	213.3	228.9	206.6
1992	199.6	212.6	180.9	202.2	204.8	191.2	206.0						

재고(INVENTORY, 173.2)

1985	100.0	91.5	93.2	116.1	87.8	78.0	94.9	91.6	104.7	118.0	115.7	100.1	108.2
1986	112.1	117.3	118.1	136.7	129.1	113.6	116.7	97.9	111.1	112.8	107.9	92.0	91.6
1987	94.6	102.3	95.3	103.8	91.4	103.5	107.1	109.9	106.5	75.3	84.7	82.0	73.3
1988	104.3	78.1	96.0	111.9	112.5	112.4	127.2	117.7	121.5	119.3	89.3	83.2	82.8
1989	121.6	97.9	107.9	121.8	114.1	125.7	127.2	150.2	129.1	139.9	119.1	113.3	112.9
1990	161.1	124.3	154.3	166.1	168.7	150.4	172.9	165.1	179.8	182.2	176.1	157.3	135.8
1991	160.8	129.7	112.4	132.2	143.9	166.6	201.8	194.1	200.7	178.7	172.8	143.0	153.8
1992	181.1	159.5	147.2	184.6	188.4	211.6	195.5						

341. 종이및종이제품제조업

PAPER AND PAPER PRODUCTS

생산(PRODUCTION, 199.1)

1985	100.0	89.9	84.6	101.5	74.7	94.3	103.4	93.9	104.8	106.2	113.3	114.3	119.0
1986	120.2	108.8	104.8	122.2	120.5	112.2	117.6	118.3	144.4	118.5	129.6	117.9	128.1
1987	130.0	122.5	117.4	134.3	130.3	130.2	128.5	138.1	125.1	112.7	141.0	139.7	140.7
1988	134.0	131.8	126.4	143.0	129.9	142.8	136.6	134.7	143.3	131.2	126.7	131.2	130.1
1989	140.4	134.1	113.9	138.7	139.1	147.4	141.1	145.6	144.4	143.6	136.9	148.6	151.7
1990	163.9	135.1	157.0	169.1	171.6	157.8	166.3	157.8	162.2	165.0	162.2	176.0	186.6
1991	183.0	172.6	143.1	184.2	171.6	190.7	179.7	186.3	175.0	179.1	205.2	202.9	205.6
1992	200.0	208.2	173.9	217.6	200.6	201.3	198.7						

출하(SHIPMENT, 149.2)

1985	100.0	91.2	85.5	89.9	94.8	100.7	96.8	95.8	90.1	98.5	118.1	122.1	116.4
1986	122.6	107.1	106.0	113.4	124.4	129.7	117.7	131.1	132.3	118.3	131.5	129.8	130.4
1987	134.2	120.1	125.6	133.1	138.8	126.2	129.5	139.4	126.6	138.0	139.7	143.8	149.8
1988	135.8	131.2	117.9	136.7	132.0	142.1	131.0	141.2	141.7	142.1	147.3	135.7	130.8
1989	141.9	128.0	109.0	135.8	144.0	145.0	145.5	138.0	153.9	136.9	156.0	154.0	156.5
1990	167.0	131.4	148.9	169.1	174.2	175.0	154.6	161.8	158.6	164.2	167.7	193.0	205.3
1991	187.4	179.9	148.2	173.5	174.4	187.1	166.4	195.0	173.4	195.4	215.5	231.4	208.4
1992	201.4	214.8	182.5	204.0	206.7	192.8	207.9						

재고(INVENTORY, 173.2)

1985	100.0	91.5	93.2	116.1	87.8	78.0	94.9	91.6	104.7	118.0	115.7	100.1	108.2
1986	112.1	117.3	118.1	136.7	129.1	113.6	116.7	97.9	111.1	112.8	107.9	92.0	91.6
1987	94.6	102.3	95.3	103.8	91.4	103.5	107.1	109.9	106.5	75.3	84.7	82.0	73.3
1988	104.3	78.1	96.0	111.9	112.5	112.4	127.2	117.7	121.5	119.3	89.3	83.2	82.8
1989	121.6	97.9	107.9	121.8	114.1	125.7	127.2	150.2	129.1	139.9	119.1	113.3	112.9
1990	161.1	124.3	154.3	166.1	168.7	150.4	172.9	165.1	179.8	182.2	176.1	157.3	135.8
1991	160.8	129.7	112.4	132.2	143.9	166.6	201.8	194.1	200.7	178.7	172.8	143.0	153.8
1992	181.1	159.5	147.2	184.6	188.4	211.6	195.5						

I-14 경상남도 업종별 생산·출하·재고지수(원지수)

	평균	1	2	3	4	5	6	7	8	9	10	11	12
	Average	Jan.	Feb.	Mar.	Apr.	May.	Jun.	Jul.	Aug.	Sep.	Oct.	Nov.	Dec.
342. 인쇄·출판·인쇄업													
PRINTING AND PUBLISHING													
생산(PRODUCTION, 14.1)													
1985	100.0	97.5	92.1	96.0	96.8	102.0	99.8	105.4	93.7	99.3	107.4	103.3	106.8
1986	121.9	120.9	109.7	125.7	120.6	127.9	114.4	125.3	115.0	118.1	127.4	125.2	133.0
1987	154.2	136.1	140.8	146.5	146.6	143.4	155.6	159.3	162.8	175.0	142.3	163.4	179.0
1988	156.4	156.9	154.3	168.2	159.7	160.8	162.0	151.8	161.6	154.6	151.8	146.1	148.6
1989	236.9	201.4	176.7	219.5	203.6	215.4	214.0	222.8	230.1	261.4	287.5	290.8	319.5
1990	293.1	305.2	303.2	314.5	293.7	308.1	287.2	278.6	278.9	272.8	284.5	289.1	301.1
1991	325.9	290.9	266.4	332.1	324.5	342.7	327.7	340.8	342.4	323.0	340.9	339.0	340.7
1992	330.4	328.2	305.2	343.1	332.8	331.7	341.7						
출하(SHIPMENT, 4.4)													
1985	100.0	100.7	93.5	93.5	91.9	102.0	101.8	105.4	85.4	100.0	109.6	105.2	111.1
1986	137.1	138.9	121.0	142.3	136.6	143.5	125.9	139.3	124.7	132.2	142.5	144.1	154.1
1987	156.1	148.5	149.0	149.6	146.2	139.9	156.2	158.4	164.0	183.3	131.0	164.5	182.6
1988	153.7	158.3	154.3	163.4	158.7	158.8	156.5	152.7	150.5	148.0	147.6	147.6	147.5
1989	173.0	168.7	141.3	171.4	169.2	171.1	167.7	172.5	179.4	179.4	183.9	181.6	190.0
1990	147.5	171.8	176.4	184.2	170.3	167.3	150.5	127.1	120.1	121.4	123.3	126.6	131.2
1991	136.6	127.3	116.7	138.3	136.8	141.5	135.2	139.3	141.2	134.7	140.1	144.1	144.4
1992	138.2	139.7	127.5	141.9	138.9	138.6	142.5						
35. 화합물·석유·석탄·고무및플라스틱제품제조업													
CHEMICALS, PETROLEUM, COAL, RUBBER AND PLASTIC PRODUCTS													
생산(PRODUCTION, 2416.6)													
1985	100.0	103.5	93.4	102.5	103.8	105.9	73.5	93.6	99.0	97.7	103.8	106.9	116.3
1986	113.8	116.1	99.9	115.1	110.1	113.5	115.6	116.9	114.6	101.6	106.7	121.8	133.8
1987	123.7	124.1	119.1	125.0	122.3	116.5	118.6	123.8	110.7	119.5	124.4	134.0	146.5
1988	142.5	143.5	131.9	150.9	134.4	130.4	143.6	148.3	140.6	137.9	149.4	147.0	151.8
1989	146.8	151.5	138.3	158.9	147.2	152.2	133.1	143.1	145.9	141.9	150.3	147.3	151.7
1990	157.9	156.0	147.2	167.5	165.6	161.3	137.4	154.3	149.8	150.0	166.8	165.8	173.1
1991	214.3	185.3	175.2	188.9	186.3	187.5	207.3	219.0	228.8	229.6	251.4	256.3	256.4
1992	251.4	268.9	243.5	269.5	251.9	217.2	257.7						
출하(SHIPMENT, 3558.4)													
1985	100.0	102.9	92.0	108.4	99.4	103.4	79.8	94.6	95.3	94.4	101.9	110.1	117.7
1986	112.9	106.9	101.5	114.2	116.2	112.8	110.2	108.8	115.9	104.0	108.5	120.9	134.5
1987	124.3	122.5	121.1	127.8	118.5	113.3	116.3	115.4	109.6	113.9	133.7	140.0	159.2
1988	152.1	142.3	142.4	157.0	144.9	138.4	154.4	146.5	153.8	148.2	154.1	165.1	177.7
1989	160.5	169.3	154.9	174.6	158.8	161.9	143.7	145.6	155.2	150.7	163.0	160.4	187.8
1990	178.8	177.0	170.6	181.1	175.6	168.5	156.0	170.7	173.5	179.7	198.4	189.4	205.3
1991	242.6	228.1	195.6	216.8	213.0	213.6	238.6	233.5	248.9	251.9	277.3	293.9	300.6
1992	275.5	303.2	263.2	296.2	269.1	243.8	277.4						
재고(INVENTORY, 3447.0)													
1985	100.0	105.8	106.4	97.3	104.4	113.5	96.7	92.1	93.7	97.5	97.8	93.9	100.8
1986	111.2	123.8	120.2	119.7	101.3	101.3	104.6	120.9	116.2	104.5	101.6	106.5	113.3
1987	111.8	110.6	113.2	105.3	107.6	108.6	109.2	115.3	114.0	112.7	117.4	115.6	111.9
1988	128.3	125.1	113.6	120.1	116.0	117.7	110.7	130.0	137.4	140.4	152.8	144.4	131.4
1989	165.5	151.9	153.1	155.5	164.9	170.5	160.3	173.5	183.2	179.8	171.0	176.5	145.7
1990	170.6	172.0	174.3	183.3	185.3	197.1	175.7	179.9	171.4	147.5	139.4	162.9	158.2
1991	240.4	175.4	203.8	222.2	231.8	227.2	226.1	238.5	297.5	294.2	274.5	252.7	241.3
1992	273.1	235.9	282.4	281.5	289.1	262.8	287.1						

I-14 경상남도 업종별 생산·출하·재고지수(원지수)

	평균	1	2	3	4	5	6	7	8	9	10	11	12
	Average	Jan.	Feb.	Mar.	Apr.	May.	Jun.	Jul.	Aug.	Sep.	Oct.	Nov.	Dec.
351. 산업용화학물제조업													
INDUSTRIAL CHEMICALS													
생산(PRODUCTION, 805.6)													
1985	100.0	104.0	94.9	98.0	102.2	104.1	69.0	102.9	104.0	104.1	105.5	102.3	108.9
1986	117.9	118.1	110.3	119.2	116.4	118.6	124.4	125.0	122.4	118.3	94.0	116.5	131.2
1987	136.8	132.8	123.5	129.6	135.8	133.1	133.6	136.0	126.2	136.3	142.6	149.5	162.0
1988	157.9	159.0	149.5	168.8	142.1	139.9	164.7	166.6	158.8	161.2	165.3	161.6	157.7
1989	161.1	173.1	161.4	183.2	159.6	168.3	151.5	157.7	158.2	148.6	153.5	160.8	157.5
1990	179.1	184.9	170.4	202.5	198.9	183.2	123.4	175.9	168.8	176.1	186.6	180.6	197.8
1991	224.0	204.8	182.7	196.6	195.3	160.1	208.0	232.1	243.5	233.4	275.3	270.8	285.4
1992	267.2	288.7	270.4	302.4	271.5	187.7	282.3						
출하(SHIPMENT, 1011.9)													
1985	100.0	92.3	88.7	107.8	101.9	111.4	84.1	103.7	96.7	98.8	102.2	102.7	109.5
1986	120.4	113.9	112.5	123.5	125.6	127.0	125.3	119.9	122.3	117.3	110.1	118.2	129.5
1987	142.1	127.0	129.1	136.0	134.1	131.1	142.4	128.8	128.1	133.5	158.1	171.4	185.7
1988	179.8	171.0	173.9	186.6	166.2	163.2	184.8	185.5	187.0	181.6	181.8	185.4	191.1
1989	184.9	190.0	178.8	216.7	190.5	195.8	171.5	168.6	178.8	172.1	181.0	180.8	194.1
1990	199.6	182.4	189.0	212.5	217.9	197.7	177.9	198.3	201.2	202.9	208.2	203.9	203.9
1991	244.8	212.4	185.3	201.6	205.6	202.4	229.0	258.1	260.8	257.6	301.9	302.0	320.4
1992	290.4	313.1	273.4	313.6	293.2	240.9	308.3						
재고(INVENTORY, 1171.3)													
1985	100.0	116.7	123.3	103.4	111.2	104.8	71.2	76.9	89.5	97.1	99.5	100.7	105.8
1986	104.2	122.7	126.8	119.0	104.6	91.8	90.2	105.5	113.9	113.7	84.8	81.0	96.9
1987	107.5	103.3	99.5	97.4	101.3	110.5	97.7	112.2	110.6	108.9	119.7	113.8	114.8
1988	129.8	120.7	119.1	116.4	111.3	114.1	119.6	124.9	134.1	142.4	146.8	157.8	150.0
1989	175.3	170.9	179.1	165.9	166.1	160.9	168.0	188.0	196.9	196.0	183.7	176.4	151.2
1990	195.4	191.1	202.6	227.0	237.9	253.7	182.1	182.4	171.2	147.4	166.6	179.5	203.0
1991	317.4	220.4	263.9	296.9	306.0	246.0	259.5	260.7	437.2	422.8	391.1	353.3	350.9
1992	413.2	340.5	428.9	448.2	451.4	351.5	458.8						
352. 기타화학제품제조업													
OTHER CHEMICAL PRODUCTS													
생산(PRODUCTION, 143.3)													
1985	100.0	88.2	85.2	96.1	101.6	108.8	104.9	102.2	107.6	105.7	108.4	99.2	91.7
1986	112.6	93.8	98.0	107.1	121.5	126.3	118.1	120.8	107.9	110.0	109.1	132.2	107.0
1987	139.8	109.4	123.0	131.2	139.1	145.0	148.8	162.0	105.2	150.9	144.3	165.7	153.6
1988	165.7	163.1	163.8	187.5	168.5	158.8	152.6	168.9	162.0	162.2	172.4	171.2	157.6
1989	154.7	144.4	141.2	169.8	167.3	156.4	146.6	139.8	137.9	150.4	157.4	178.6	166.4
1990	171.5	157.9	156.6	180.3	172.0	169.4	164.0	158.3	167.8	181.8	179.8	195.6	174.4
1991	193.7	187.4	172.1	167.4	159.2	185.6	175.7	193.9	185.5	208.8	245.5	238.1	205.5
1992	241.3	229.5	216.1	234.4	249.9	261.4	256.3						
출하(SHIPMENT, 115.1)													
1985	100.0	86.2	83.7	98.5	101.6	112.8	95.3	102.2	105.9	105.3	103.9	99.2	105.5
1986	114.8	88.2	98.0	111.6	125.0	116.4	120.6	114.5	119.6	118.5	115.2	127.4	123.2
1987	142.7	112.3	117.5	136.1	146.6	143.6	154.1	156.1	119.1	135.2	149.8	169.4	172.2
1988	167.4	165.0	154.2	180.5	179.2	155.6	145.8	175.8	171.0	172.3	171.7	175.0	163.0
1989	166.4	162.1	138.7	163.3	179.7	167.3	162.6	159.8	153.9	170.3	175.1	177.2	186.8
1990	189.1	164.5	165.4	197.3	194.8	188.8	181.4	185.8	184.6	204.6	215.6	193.9	192.1
1991	207.0	205.1	144.9	186.0	181.6	205.9	179.1	204.2	215.1	242.8	240.7	244.3	234.5
1992	256.7	229.3	230.1	246.1	276.7	282.1	275.7						
재고(INVENTORY, 139.3)													
1985	100.0	76.6	78.3	81.3	88.1	85.7	104.1	105.1	108.7	112.7	124.2	126.3	109.2
1986	133.0	113.5	114.8	111.3	114.0	134.6	138.5	157.9	147.0	133.3	126.5	171.8	132.7
1987	169.5	127.9	143.4	138.9	123.2	133.3	162.1	184.8	171.7	216.4	214.4	216.4	201.0
1988	170.4	183.9	189.6	179.4	159.4	154.6	169.6	178.3	169.5	151.4	164.0	167.6	177.3
1989	203.8	166.9	199.8	220.7	212.7	219.9	206.4	190.0	194.0	199.0	201.5	221.3	213.1
1990	246.3	235.4	263.7	268.8	264.2	254.6	264.1	264.3	269.9	231.5	190.0	219.6	229.0
1991	276.5	227.1	275.5	266.8	239.0	252.8	300.2	319.8	296.5	261.7	292.7	301.2	285.1
1992	351.3	328.1	348.5	360.8	347.6	354.3	368.5						

I-14 경상남도 업종별 생산·출하·재고지수(원지수)

	평균	1	2	3	4	5	6	7	8	9	10	11	12
	Average	Jan.	Feb.	Mar.	Apr.	May.	Jun.	Jul.	Aug.	Sep.	Oct.	Nov.	Dec.
353. 석유정제업													
PETROLEUM REFINERIES													
생산(PRODUCTION, 1087.4)													
1985	100.0	108.8	93.9	107.4	106.4	111.7	64.5	83.3	94.1	91.8	100.4	108.6	129.2
1986	110.5	120.8	93.8	112.9	98.9	106.4	110.4	111.4	111.7	85.0	109.7	123.7	141.7
1987	108.8	120.8	113.1	117.0	106.4	94.3	96.8	105.4	109.1	95.7	104.2	113.4	129.7
1988	124.1	125.3	112.6	129.4	116.0	112.8	127.1	129.2	120.6	114.6	130.7	128.0	142.4
1989	132.4	135.4	123.2	140.4	133.8	139.1	110.2	129.6	136.9	133.1	140.5	126.2	140.4
1990	135.5	136.4	125.9	140.5	139.3	141.3	133.2	132.9	128.0	112.4	145.1	141.3	149.3
1991	222.9	170.2	179.1	190.3	186.2	209.6	225.0	226.6	243.4	250.2	252.5	272.5	268.9
1992	265.0	288.7	258.0	278.1	259.2	244.6	261.2						
출하(SHIPMENT, 2053.8)													
1985	100.0	110.5	94.4	111.0	97.6	100.3	73.8	89.9	94.0	90.6	100.5	113.3	124.2
1986	109.1	105.0	97.0	110.4	110.1	105.8	102.3	102.7	114.2	95.4	104.8	121.5	139.5
1987	113.1	121.3	117.0	121.9	106.1	99.2	97.8	103.8	103.9	98.9	120.2	121.5	146.0
1988	137.6	124.7	126.3	140.6	130.1	123.2	143.0	126.0	138.2	130.8	138.5	154.6	174.7
1989	149.0	162.7	148.3	157.5	143.2	146.4	127.4	132.7	144.8	138.4	151.5	147.3	187.7
1990	169.2	180.3	164.8	168.3	155.2	153.1	140.8	156.8	161.0	163.8	194.5	181.2	210.4
1991	255.4	245.4	209.6	234.9	225.5	226.3	258.6	234.2	258.2	262.9	281.6	310.6	317.5
1992	285.2	322.5	279.6	308.8	270.6	253.6	276.1						
재고(INVENTORY, 1659.9)													
1985	100.0	99.4	96.8	90.5	100.4	128.9	117.1	100.9	93.7	97.3	94.0	83.9	96.9
1986	111.0	128.1	119.0	120.3	91.2	95.6	105.2	127.5	114.7	93.3	108.7	113.8	114.8
1987	102.9	104.3	111.3	94.8	99.7	95.7	105.0	104.8	108.0	102.8	106.9	108.4	93.4
1988	114.5	114.9	95.4	110.5	108.6	113.1	92.7	121.9	126.0	126.6	148.0	120.4	95.8
1989	142.6	122.8	112.8	120.9	142.7	157.9	138.0	151.5	165.5	160.6	151.5	166.2	120.6
1990	132.6	142.1	134.7	132.8	129.6	141.9	149.7	157.4	146.9	119.3	98.1	133.5	104.7
1991	180.5	122.2	151.0	162.3	174.7	200.4	189.6	205.5	210.1	221.4	196.0	179.8	152.9
1992	165.4	146.1	175.8	157.0	170.5	184.5	158.6						
354. 기타석유및석탄제품제조업													
MISCELLANEOUS PRODUCTS OF PETROLEUM AND COAL													
생산(PRODUCTION, 77.9)													
1985	100.0	109.3	96.5	108.8	103.5	82.8	75.4	74.0	76.2	89.3	118.7	135.5	130.0
1986	102.2	107.2	84.6	107.4	127.1	92.9	71.7	87.3	84.1	96.3	117.0	123.7	127.6
1987	107.8	109.1	103.9	109.7	102.0	94.4	101.4	78.7	72.8	110.1	110.8	139.3	161.2
1988	125.2	135.0	116.8	148.7	132.6	98.8	96.2	87.9	95.7	113.4	148.1	158.9	170.8
1989	127.1	127.1	100.9	145.2	125.6	117.6	99.5	97.3	97.1	122.4	167.4	155.1	170.1
1990	147.0	140.3	132.1	136.5	150.5	144.8	137.3	116.9	135.6	154.5	182.8	162.6	170.2
1991	161.1	191.7	126.0	145.3	140.2	137.6	140.1	160.8	151.0	166.5	199.6	198.4	175.8
1992	200.1	237.2	163.0	225.4	194.4	175.8	204.6						
출하(SHIPMENT, 111.9)													
1985	100.0	109.3	91.4	104.8	102.6	89.3	79.5	73.6	74.7	93.5	117.3	137.0	127.0
1986	102.2	108.4	88.9	105.0	121.3	93.4	73.7	82.4	79.5	96.8	116.7	126.7	134.0
1987	110.0	109.5	105.3	113.5	115.0	97.1	93.5	82.8	78.8	109.7	112.5	140.2	161.8
1988	126.8	129.4	121.6	148.6	134.4	109.1	98.4	92.1	92.8	119.2	148.7	161.8	165.5
1989	130.7	129.5	109.7	147.7	129.5	116.8	107.6	98.3	103.0	124.3	165.7	163.8	172.1
1990	150.4	140.0	138.6	137.8	146.6	150.2	138.9	124.7	134.0	171.1	186.4	175.9	160.3
1991	164.2	189.4	132.9	134.6	147.4	142.8	144.0	162.7	152.1	176.3	204.5	206.9	177.1
1992	208.0	252.6	166.6	234.0	200.7	180.6	213.6						
재고(INVENTORY, 35.0)													
1985	100.0	84.8	95.8	116.6	131.2	113.1	105.8	99.6	100.8	88.4	89.8	85.7	88.4
1986	117.7	92.5	85.5	90.5	112.9	116.7	112.0	128.1	131.6	134.1	141.4	138.9	127.8
1987	154.3	144.3	149.8	150.2	144.5	144.8	172.2	167.5	150.0	157.5	162.3	160.7	147.9
1988	160.1	175.4	167.9	169.4	174.1	152.6	149.6	147.7	155.6	147.9	163.6	156.5	160.9
1989	147.9	163.8	144.1	150.5	142.6	161.8	140.0	147.3	136.3	144.2	165.2	142.4	136.9
1990	137.5	143.0	139.1	138.3	157.9	151.1	158.1	138.2	149.9	114.0	127.2	98.2	134.9
1991	185.7	169.9	165.4	209.8	182.5	163.4	154.0	189.9	209.1	188.0	195.2	198.8	202.9
1992	195.6	171.1	176.0	198.5	208.9	209.4	209.8						

I-14 경상남도 업종별 생산·출하·재고지수(원지수)

	평균	1	2	3	4	5	6	7	8	9	10	11	12
	Average	Jan.	Feb.	Mar.	Apr.	May.	Jun.	Jul.	Aug.	Sep.	Oct.	Nov.	Dec.
355. 고무제품제조업													
RUBBER PRODUCTS													
생산(PRODUCTION, 112.4)													
1985	100.0	99.8	93.3	106.2	98.5	99.9	96.1	105.4	101.0	90.4	98.9	110.5	100.0
1986	120.3	115.0	97.7	116.0	120.4	132.2	123.7	122.5	117.1	116.7	121.0	129.0	132.5
1987	151.7	135.1	140.5	143.6	150.6	153.2	152.7	161.1	123.4	164.8	156.4	160.4	178.8
1988	172.6	180.6	154.8	174.1	174.2	170.0	171.7	191.9	172.2	159.2	169.2	175.3	177.7
1989	179.7	187.7	153.0	175.1	174.8	177.0	197.2	181.9	171.3	165.6	178.7	196.6	197.7
1990	199.8	177.2	183.0	198.1	195.3	203.2	200.2	205.6	196.7	215.4	185.0	218.8	218.9
1991	202.6	215.3	172.5	196.8	202.6	213.0	196.6	213.7	189.5	180.7	214.7	218.9	217.2
1992	211.4	206.2	172.7	206.8	223.8	225.8	233.0						
출하(SHIPMENT, 90.6)													
1985	100.0	101.6	87.1	102.8	97.5	96.3	103.1	99.2	104.0	90.9	98.7	105.9	112.8
1986	119.9	118.2	105.5	121.3	117.5	124.4	127.4	117.0	115.3	118.8	120.6	130.6	121.8
1987	152.8	142.3	138.1	147.7	151.6	154.2	153.0	166.4	125.8	163.2	159.4	157.2	174.5
1988	173.5	188.7	161.6	182.6	176.8	169.1	172.3	188.6	170.9	155.7	163.6	175.6	176.8
1989	180.3	170.0	158.1	179.9	173.0	181.3	192.5	189.5	169.8	164.7	180.0	195.3	209.0
1990	199.8	177.8	184.2	196.5	190.4	203.7	209.2	213.2	185.6	220.6	176.2	218.1	222.5
1991	200.5	206.6	173.6	196.6	204.3	216.7	194.3	206.5	193.0	178.4	198.8	214.4	222.4
1992	208.3	202.7	170.7	198.2	221.5	222.3	234.2						
재고(INVENTORY, 125.1)													
1985	100.0	78.6	88.5	99.0	100.3	112.9	97.1	112.3	105.7	101.8	102.5	114.1	87.3
1986	86.5	87.2	73.2	62.2	70.4	87.2	77.4	89.6	98.0	97.7	88.0	89.6	118.0
1987	99.8	103.4	109.6	102.6	101.6	103.0	101.4	98.4	97.2	106.2	96.5	85.7	91.4
1988	90.7	96.9	80.4	66.7	66.4	70.7	75.7	84.7	88.6	93.6	117.2	121.9	125.8
1989	153.5	173.5	166.0	161.2	159.1	155.3	171.3	145.9	150.3	147.9	145.6	145.8	120.3
1990	135.8	114.1	106.6	114.5	134.4	138.3	131.0	123.6	149.4	144.6	155.9	156.8	160.0
1991	206.1	185.9	179.4	183.0	183.2	175.8	189.7	201.2	197.4	205.4	240.5	265.9	266.0
1992	278.7	255.4	251.0	271.0	282.1	301.5	311.0						
356. 달리분류되지않은플라스틱제품제조업													
OTHER PLASTIC PRODUCTS													
생산(PRODUCTION, 190.0)													
1985	100.0	82.9	89.0	93.4	101.0	92.2	106.0	107.9	107.9	105.6	109.2	108.4	96.5
1986	117.0	101.5	99.8	118.7	126.0	120.9	118.9	119.9	114.0	112.6	128.1	120.4	123.7
1987	131.4	116.6	124.6	142.0	135.3	139.6	144.3	145.6	66.2	137.4	134.4	144.1	146.4
1988	154.0	149.0	135.9	157.6	158.9	159.7	143.9	162.9	160.9	151.5	160.8	153.8	153.3
1989	150.9	145.1	131.6	149.7	147.7	155.2	151.3	157.2	156.7	151.4	163.5	155.8	146.2
1990	165.9	138.1	148.5	158.5	159.3	159.4	164.0	166.9	159.1	190.1	179.4	190.5	177.5
1991	168.7	167.6	145.6	177.6	177.8	183.4	161.2	165.8	170.9	165.4	191.4	161.0	156.2
1992	159.7	151.4	142.3	161.8	168.3	164.1	170.4						
출하(SHIPMENT, 175.1)													
1985	100.0	83.7	91.9	92.9	104.6	99.9	103.0	103.6	104.7	107.8	106.5	108.1	93.2
1986	115.7	94.6	99.0	108.7	123.6	117.4	123.7	124.4	119.8	116.1	126.5	115.4	119.1
1987	134.2	114.1	126.3	141.7	141.2	145.9	152.5	142.5	75.2	140.5	141.1	147.3	141.6
1988	157.1	153.1	144.0	155.3	163.4	165.6	146.1	154.9	163.7	158.6	165.1	160.9	154.0
1989	159.0	156.1	132.5	153.7	157.1	162.8	160.0	162.3	166.4	167.0	174.8	164.0	151.7
1990	171.9	139.1	149.1	159.1	168.8	162.1	173.5	171.8	171.2	200.1	194.3	192.0	181.9
1991	175.9	166.0	146.0	177.0	176.1	177.9	180.9	162.3	184.7	181.4	195.9	181.5	150.7
1992	165.8	152.9	144.0	171.1	175.8	172.1	178.9						
재고(INVENTORY, 316.4)													
1985	100.0	125.0	114.4	114.7	106.0	77.3	80.0	87.9	97.4	92.8	99.0	99.3	105.8
1986	136.9	127.5	126.8	148.2	147.8	155.4	149.4	138.4	124.3	116.0	117.2	137.3	154.1
1987	148.9	162.3	158.4	171.3	163.9	156.8	147.0	151.8	136.2	130.4	124.2	122.0	162.5
1988	187.9	175.3	162.1	173.5	166.6	153.2	155.4	186.1	212.1	217.8	207.6	217.7	227.5
1989	239.4	217.6	242.9	268.4	260.8	257.3	226.9	241.4	239.2	228.7	223.7	226.9	238.8
1990	262.2	256.3	268.6	280.7	271.0	279.8	268.6	277.9	268.4	263.7	227.9	240.6	243.2
1991	273.6	261.8	240.2	257.3	278.4	314.0	283.2	313.6	288.6	261.0	269.0	241.9	274.8
1992	291.7	279.0	294.1	296.2	296.2	295.5	289.1						

I-14 경상남도 업종별 생산·출하·재고지수(원지수)

	평균	1	2	3	4	5	6	7	8	9	10	11	12
	Average	Jan.	Feb.	Mar.	Apr.	May.	Jun.	Jul.	Aug.	Sep.	Oct.	Nov.	Dec.
36. 비금속광물제품제조업(석유및석탄제품제외)													
NON-METALLIC MINERAL PRODUCTS, EXCEPT PRODUCTS OF PETROLEUM AND COAL													
생산(PRODUCTION, 246.6)													
1985	100.0	101.8	89.1	95.8	101.6	107.6	103.3	101.2	100.9	96.8	98.7	103.1	100.0
1986	121.7	110.4	101.1	117.9	116.9	125.9	121.3	128.4	123.7	118.0	132.6	132.0	131.9
1987	140.0	125.8	116.6	130.9	135.5	140.5	142.7	146.4	138.2	151.0	150.8	150.4	151.0
1988	162.4	152.7	149.6	165.2	164.8	170.2	169.9	160.7	166.6	154.1	166.2	163.1	165.6
1989	187.0	176.3	148.2	180.5	182.5	183.4	186.9	179.8	197.4	184.6	204.9	206.6	212.8
1990	221.0	207.6	196.6	228.8	221.7	224.9	212.0	225.9	226.1	228.2	213.8	233.4	232.8
1991	234.8	233.5	199.1	240.4	238.5	238.6	229.6	234.1	239.1	219.4	246.0	252.7	247.1
1992	243.0	248.1	211.5	249.4	250.9	251.4	246.6						
출하(SHIPMENT, 138.7)													
1985	100.0	77.5	70.5	94.4	104.9	116.1	109.2	106.9	105.5	98.3	106.3	111.6	98.8
1986	131.3	83.2	82.7	120.5	140.5	148.4	147.1	139.9	137.1	139.2	152.7	149.1	135.0
1987	161.0	92.1	103.3	142.7	155.2	178.6	181.9	171.1	162.7	182.5	176.3	198.5	187.5
1988	193.4	168.3	167.2	189.8	207.8	209.5	207.0	185.7	206.5	189.8	200.8	199.0	189.2
1989	223.2	193.8	167.2	226.6	234.2	230.3	218.2	212.3	238.0	221.3	250.5	257.4	228.8
1990	287.0	238.2	241.9	298.4	304.3	308.7	283.7	291.8	298.8	292.8	277.9	314.1	293.2
1991	303.3	283.0	243.5	304.2	315.7	317.4	301.6	310.2	307.7	290.1	319.7	330.3	316.4
1992	309.1	293.0	250.4	308.2	331.6	336.1	335.1						
재고(INVENTORY, 323.4)													
1985	100.0	83.6	91.7	94.9	97.7	97.4	98.7	101.7	104.2	106.6	106.8	106.9	109.8
1986	124.9	128.3	137.9	140.5	135.6	129.2	123.0	123.3	120.4	116.8	113.7	112.9	117.3
1987	125.2	138.9	149.1	149.9	148.8	139.0	129.7	124.5	121.8	112.8	105.8	92.8	89.0
1988	71.4	90.1	90.1	88.8	80.4	73.7	70.6	68.9	65.6	60.4	58.1	52.9	56.9
1989	70.9	68.6	72.4	69.7	66.8	69.2	69.0	73.0	76.1	74.4	68.7	63.8	78.8
1990	78.9	89.0	90.3	90.0	84.2	76.1	73.7	73.5	73.0	75.5	73.8	71.3	76.8
1991	88.5	84.4	88.4	93.5	95.5	90.7	90.6	89.1	90.1	87.6	84.8	83.0	84.0
1992	105.1	96.4	101.8	108.7	108.2	108.3	107.4						
361. 도기·자기및토기제조업													
POTTERY, CHINA AND EARTHENWARE													
생산(PRODUCTION, 31.0)													
1985	100.0	103.8	98.4	117.9	98.5	109.1	98.9	106.6	105.1	84.8	83.8	94.0	98.7
1986	116.1	122.3	111.8	116.4	109.4	119.3	116.4	120.3	116.0	100.3	115.2	109.7	135.7
1987	110.9	109.2	129.4	121.8	129.9	132.5	99.9	104.1	86.7	115.3	106.2	94.8	100.8
1988	130.3	152.3	149.4	147.6	124.6	143.2	135.5	116.0	137.3	110.9	119.0	120.1	107.8
1989	127.0	131.4	102.2	129.6	139.8	129.6	134.9	126.0	111.3	113.6	137.9	132.3	135.5
1990	124.9	136.5	121.3	141.7	132.2	127.0	99.3	153.8	101.8	119.7	100.7	132.6	131.7
1991	132.0	154.1	89.7	118.4	111.5	125.1	135.6	126.9	151.2	125.8	146.1	158.2	141.3
1992	141.5	159.1	148.1	162.9	150.9	112.4	115.4						
출하(SHIPMENT, 15.2)													
1985	100.0	98.3	95.1	115.4	98.2	110.2	92.4	102.1	105.1	93.8	95.4	89.5	104.2
1986	110.0	74.6	95.6	112.2	94.4	109.0	98.9	115.9	101.1	113.1	143.6	119.0	142.4
1987	120.9	79.5	124.9	122.1	158.7	149.8	122.7	119.8	99.1	82.6	146.8	118.9	126.5
1988	140.9	191.5	146.2	159.7	139.9	137.1	156.4	113.0	138.8	123.2	137.3	138.0	109.9
1989	128.2	134.2	128.9	133.0	118.8	122.0	136.2	109.0	101.4	133.9	145.7	140.4	135.2
1990	129.0	135.5	132.3	142.9	132.3	142.6	96.0	152.4	108.1	127.9	108.5	141.3	128.7
1991	130.8	149.8	97.9	117.0	114.1	116.2	130.5	128.9	142.5	129.7	144.1	155.5	143.6
1992	142.0	162.6	139.3	166.8	154.3	112.2	117.1						
재고(INVENTORY, 40.6)													
1985	100.0	93.6	98.0	96.9	97.0	96.4	98.5	102.2	106.0	104.0	100.8	103.6	102.8
1986	149.3	122.4	129.9	134.3	142.8	148.3	159.4	161.9	168.1	164.6	155.8	153.6	149.8
1987	143.0	162.9	168.5	168.5	159.9	154.9	149.4	147.6	145.4	130.4	114.4	110.1	103.9
1988	80.6	90.6	96.0	89.0	84.7	89.0	88.7	86.0	84.3	77.5	68.0	57.7	56.3
1989	56.3	55.7	44.0	43.1	52.1	56.5	53.8	60.2	64.1	61.2	62.3	60.2	62.5
1990	61.6	63.6	60.8	63.0	64.8	60.8	62.8	65.4	64.2	61.2	59.0	55.9	57.7
1991	67.9	59.8	56.7	59.4	59.1	63.8	67.6	69.0	75.0	74.4	75.3	76.9	77.3
1992	81.3	77.4	82.2	81.9	80.5	82.3	83.3						

I-14 경상남도 업종별 생산·출하·재고지수(원지수)

	평균	1	2	3	4	5	6	7	8	9	10	11	12
	Average	Jan.	Feb.	Mar.	Apr.	May.	Jun.	Jul.	Aug.	Sep.	Oct.	Nov.	Dec.
362. 유리및유리제품제조업													
GLASS AND GLASS PRODUCTS													
생산(PRODUCTION, 71.1)													
1985	100.0	109.9	99.0	90.0	96.5	106.5	98.9	102.4	99.5	99.3	98.3	98.5	101.1
1986	98.3	104.4	97.1	107.2	98.5	109.5	96.9	91.1	92.3	96.1	93.5	96.8	95.9
1987	88.1	84.8	49.7	59.6	57.7	66.2	87.4	107.3	105.2	107.4	115.9	111.6	104.1
1988	122.3	110.8	118.7	127.7	123.3	119.2	126.4	117.6	123.6	124.4	128.2	123.0	124.6
1989	133.1	138.8	120.7	105.5	101.2	80.8	126.8	145.5	131.5	149.5	162.8	168.0	166.6
1990	170.4	177.1	163.5	173.8	163.3	169.9	164.8	165.6	173.6	158.2	172.7	180.9	180.9
1991	176.3	193.1	168.6	188.3	165.1	175.7	166.9	171.4	181.2	174.4	175.1	177.9	178.1
1992	179.7	180.0	168.7	180.1	186.0	194.0	169.3						
출하(SHIPMENT, 32.6)													
1985	100.0	94.0	72.8	99.8	101.9	122.7	111.4	99.8	100.7	97.8	111.8	98.3	89.0
1986	95.7	109.9	69.5	107.9	100.4	131.5	110.2	81.4	82.6	99.2	89.8	82.2	83.6
1987	99.1	65.5	62.0	80.8	77.2	96.8	96.8	112.3	100.2	118.8	111.4	119.4	148.5
1988	148.8	136.0	148.6	161.6	178.2	164.4	151.0	126.3	147.7	152.8	144.8	143.8	130.9
1989	149.7	156.7	137.7	145.6	140.5	87.2	132.3	152.4	152.4	154.3	179.9	195.0	162.9
1990	207.0	181.4	192.3	215.1	230.7	221.2	187.2	200.0	204.8	195.8	191.8	237.6	226.5
1991	226.1	230.8	199.9	220.8	240.6	241.1	192.0	209.8	211.1	225.2	238.4	251.9	252.0
1992	228.5	214.7	185.5	234.5	242.5	259.0	234.9						
재고(INVENTORY, 75.0)													
1985	100.0	86.3	103.7	100.2	99.4	92.7	88.6	95.2	101.2	105.6	103.1	108.7	115.3
1986	131.1	110.9	130.6	131.8	133.1	123.6	118.7	125.9	130.0	130.5	134.4	147.1	156.5
1987	139.7	169.4	164.2	153.3	144.8	128.9	126.0	126.9	133.9	130.2	139.9	140.2	118.6
1988	49.8	104.8	92.7	80.9	59.0	39.0	33.2	38.2	33.7	27.0	31.7	26.0	31.7
1989	28.5	36.5	40.3	27.7	17.5	20.4	14.5	19.4	22.2	24.9	30.3	35.3	52.5
1990	62.2	66.9	67.9	70.8	62.3	50.7	54.4	57.2	62.6	65.2	70.7	59.4	58.6
1991	78.0	69.5	75.8	86.3	76.6	72.3	83.7	87.3	94.2	85.3	79.0	72.5	53.7
1992	63.6	58.7	66.4	65.0	67.1	64.9	59.4						
369. 기타비금속광물제품제조업													
OTHER NON-METALLIC MINERAL PRODUCTS													
생산(PRODUCTION, 144.5)													
1985	100.0	97.4	82.3	93.9	104.8	107.8	106.3	99.4	100.7	98.2	102.1	107.4	99.7
1986	134.4	110.9	100.8	123.5	127.5	135.4	134.3	148.5	140.7	132.5	155.6	154.1	148.8
1987	171.8	149.6	146.7	168.0	175.0	178.9	179.1	174.7	165.5	180.2	177.5	181.4	184.8
1988	189.0	173.4	164.9	187.4	193.9	201.1	198.7	191.5	194.1	177.9	195.1	192.1	198.1
1989	226.4	204.4	171.6	228.3	231.7	245.4	227.7	208.3	248.3	217.2	240.0	241.6	252.2
1990	266.5	237.9	229.1	274.5	269.6	272.9	259.3	271.1	278.7	286.0	258.3	280.9	280.1
1991	285.7	270.3	237.6	292.3	301.8	294.0	230.6	288.0	286.5	261.7	302.2	309.8	303.8
1992	295.9	300.7	246.1	302.1	304.3	309.5	312.8						
출하(SHIPMENT, 90.9)													
1985	100.0	68.2	65.6	88.9	107.1	114.7	111.2	110.3	107.2	99.2	106.2	120.1	101.4
1986	147.6	75.0	85.3	126.4	162.6	161.1	168.4	164.9	162.7	157.9	176.7	178.2	152.3
1987	189.9	103.8	114.5	168.4	182.6	212.8	222.4	200.7	195.7	222.0	204.5	240.1	211.7
1988	218.1	176.0	177.4	204.9	229.8	237.8	235.6	219.1	238.9	214.2	231.6	229.1	223.3
1989	265.5	217.1	184.2	271.4	287.2	299.7	262.7	251.1	291.5	259.9	293.3	299.4	268.1
1990	342.1	275.7	278.1	354.2	359.4	367.8	349.8	348.1	364.4	355.1	337.2	370.4	344.6
1991	359.8	324.0	283.5	365.4	376.3	378.4	369.5	376.5	370.0	340.2	378.2	387.7	368.4
1992	365.9	342.9	292.2	358.3	393.3	401.1	407.5						
재고(INVENTORY, 207.8)													
1985	100.0	80.7	86.3	92.6	97.2	99.3	102.3	103.8	105.0	107.5	109.2	106.9	109.2
1986	117.9	135.7	142.1	144.8	135.1	127.4	117.4	114.8	107.7	102.5	97.9	92.7	96.9
1987	116.5	123.2	139.9	145.0	148.1	139.6	127.2	119.1	112.9	103.1	91.8	72.3	75.4
1988	77.4	84.7	88.0	91.6	87.2	83.3	80.6	76.7	73.5	69.1	65.8	61.7	66.2
1989	89.0	82.8	89.6	90.1	87.4	89.2	91.7	94.9	97.9	94.9	83.9	74.8	91.4
1990	88.4	102.0	104.2	102.2	95.9	88.3	82.8	81.0	78.5	82.0	77.9	78.6	87.1
1991	96.3	94.5	99.2	102.7	109.5	102.6	97.6	93.6	91.5	91.1	88.8	87.9	96.2
1992	124.8	113.7	118.4	129.8	128.5	129.0	129.5						

I-14 경상남도 업종별 생산·출하·재고지수(원지수)

	평균	1	2	3	4	5	6	7	8	9	10	11	12
	Average	Jan.	Feb.	Mar.	Apr.	May.	Jun.	Jul.	Aug.	Sep.	Oct.	Nov.	Dec.
37. 제1차금속산업													
BASIC METAL INDUSTRIES													
생산(PRODUCTION, 526.3)													
1985	100.0	92.5	87.4	98.6	103.0	105.0	108.6	104.4	100.8	98.0	99.8	98.5	103.4
1986	121.1	101.3	99.3	111.7	122.7	118.5	124.5	124.3	119.6	122.6	139.1	136.6	132.7
1987	147.5	126.7	127.0	140.5	148.1	152.0	161.8	159.9	128.3	167.9	146.7	152.3	158.9
1988	154.2	152.5	154.3	156.4	149.8	139.6	158.8	159.5	149.5	149.3	163.6	159.2	157.7
1989	158.4	154.7	141.5	176.4	160.2	153.9	157.4	151.2	154.4	149.5	166.8	170.0	165.2
1990	179.3	159.7	169.8	185.2	184.1	181.5	185.4	170.0	177.5	191.7	165.8	189.5	190.9
1991	198.3	189.1	159.7	190.3	197.9	208.4	197.0	197.4	174.2	188.0	225.7	227.6	224.0
1992	206.4	214.6	182.9	212.6	208.3	212.4	207.6						
출하(SHIPMENT, 762.3)													
1985	100.0	91.2	86.8	102.9	107.3	106.8	103.1	101.4	97.8	98.9	101.4	99.9	102.3
1986	122.2	99.4	106.5	111.5	128.9	130.5	126.9	127.8	127.3	125.3	136.3	126.2	119.6
1987	145.8	108.7	123.5	141.9	154.0	154.7	158.0	156.4	134.8	169.0	145.9	155.2	147.5
1988	152.0	147.4	150.8	156.5	153.3	138.8	155.6	155.2	158.2	146.1	148.8	160.3	153.2
1989	157.2	155.6	140.7	162.6	156.2	163.3	162.7	147.2	158.3	157.0	157.9	166.7	158.2
1990	179.5	152.6	170.7	194.5	178.3	191.3	186.8	175.3	177.2	191.3	169.7	184.8	181.7
1991	196.0	182.4	157.9	188.7	202.6	211.8	202.3	189.7	183.8	194.1	212.6	217.7	208.2
1992	200.4	207.4	182.6	205.2	194.7	208.5	204.1						
재고(INVENTORY, 1256.2)													
1985	100.0	108.8	110.8	98.0	89.5	83.8	90.9	102.9	100.4	98.1	122.7	94.0	100.2
1986	97.9	107.3	104.2	106.2	101.9	88.5	87.6	85.8	82.7	81.2	89.9	110.5	128.8
1987	122.6	149.9	153.1	142.9	129.3	129.5	124.0	118.7	100.3	93.9	100.4	104.1	124.7
1988	112.6	127.0	124.4	115.2	102.4	107.5	107.4	108.2	94.5	99.5	116.4	125.9	123.1
1989	145.3	132.6	144.6	143.1	147.1	142.9	137.1	142.4	134.8	136.4	153.7	155.5	172.9
1990	162.5	178.6	172.4	157.2	159.8	157.4	164.0	153.1	158.1	162.1	155.1	159.5	173.3
1991	197.2	171.7	169.7	176.5	173.4	181.2	201.0	209.9	202.9	201.9	215.8	226.1	236.8
1992	229.8	237.9	225.4	222.6	242.2	226.1	224.8						
371. 철강산업													
IRON AND STEEL INDUSTRIES													
생산(PRODUCTION, 374.0)													
1985	100.0	93.0	86.8	97.4	104.2	103.0	108.1	105.2	102.3	98.2	98.7	96.8	106.1
1986	123.1	103.0	97.9	114.3	125.5	119.1	128.5	126.6	121.4	123.9	143.6	139.7	133.4
1987	147.6	126.7	130.8	145.3	153.1	149.6	162.8	161.4	134.0	175.4	134.5	144.5	152.9
1988	144.5	147.0	145.3	146.3	138.7	134.4	148.1	148.2	136.8	136.1	154.3	150.2	148.8
1989	147.9	142.1	126.4	171.3	146.0	141.3	150.0	141.9	147.7	136.5	155.7	161.1	154.3
1990	167.3	144.5	158.6	171.5	173.1	168.5	180.3	152.4	164.9	183.6	151.7	176.6	182.5
1991	191.7	180.7	154.3	189.3	196.5	202.8	194.5	190.2	159.7	179.1	221.1	218.1	214.0
1992	198.2	204.8	165.0	201.9	207.7	207.3	202.7						
출하(SHIPMENT, 470.9)													
1985	100.0	94.7	91.2	104.9	107.7	107.8	103.1	99.3	99.9	96.0	97.2	98.0	100.3
1986	120.7	103.3	104.5	107.7	123.5	126.9	124.2	128.0	123.5	123.1	136.5	126.1	121.5
1987	141.3	115.7	121.2	140.8	150.6	155.2	152.2	150.8	132.8	165.7	134.4	136.1	140.4
1988	138.1	146.0	139.5	146.7	130.1	118.1	144.8	139.3	134.3	125.8	142.7	144.2	146.0
1989	137.3	138.8	126.8	148.7	139.8	139.7	130.7	130.0	134.7	135.1	143.8	144.6	135.0
1990	152.5	129.0	147.9	163.4	156.0	163.4	162.6	140.9	145.7	155.4	148.4	158.1	159.6
1991	174.2	174.5	142.7	174.7	182.9	185.2	168.5	165.9	148.6	168.7	192.3	197.6	188.6
1992	181.9	179.5	161.9	178.8	186.7	191.7	192.9						
재고(INVENTORY, 865.9)													
1985	100.0	111.6	106.8	90.3	85.1	77.2	84.2	95.2	100.2	103.2	139.7	96.2	110.3
1986	98.6	114.2	103.3	108.8	106.0	92.0	94.1	87.8	83.4	79.3	87.2	105.5	121.5
1987	118.5	132.8	138.9	131.4	124.2	120.2	114.0	114.6	99.4	96.9	106.5	114.4	128.5
1988	103.3	124.9	113.2	100.5	97.1	107.4	98.5	95.2	89.0	94.3	101.2	110.1	108.8
1989	137.0	118.1	121.5	118.5	116.8	109.7	126.1	135.3	144.1	144.9	162.0	162.8	183.7
1990	182.4	188.3	186.0	172.1	173.8	178.2	187.8	171.9	181.8	192.1	179.3	184.1	193.4
1991	218.2	182.4	173.0	179.3	188.3	201.1	223.4	234.5	232.9	234.7	247.2	258.9	262.6
1992	249.4	266.2	240.4	243.0	265.4	246.3	235.4						

I - 14 경상남도 업종별 생산·출하·재고지수(원지수)

	평균	1	2	3	4	5	6	7	8	9	10	11	12
	Average	Jan.	Feb.	Mar.	Apr.	May.	Jun.	Jul.	Aug.	Sep.	Oct.	Nov.	Dec.
372. 비철금속산업													
NON-FERROUS METAL INDUSTRIES													
생산(PRODUCTION, 152.3)													
1985	100.0	91.1	88.7	101.5	99.8	110.1	109.8	102.4	97.0	97.4	102.8	102.8	96.7
1986	116.2	96.9	103.0	105.5	115.7	117.0	114.7	118.7	115.0	119.1	128.2	129.1	131.1
1987	147.4	126.8	117.6	128.9	135.8	157.8	159.3	156.3	114.4	149.5	176.8	171.5	173.6
1988	178.0	166.2	176.4	181.2	177.0	152.3	185.2	187.2	180.8	181.8	186.6	181.3	179.7
1989	184.4	185.7	178.3	188.9	195.2	185.0	175.5	174.1	171.1	181.3	194.0	191.9	192.1
1990	208.5	196.9	197.3	219.1	211.1	213.4	197.8	213.1	208.4	211.4	200.5	221.0	211.8
1991	214.5	209.9	173.1	192.6	201.4	222.1	203.0	215.3	209.7	209.9	237.1	251.1	248.5
1992	226.4	238.8	226.8	238.8	209.8	224.8	219.6						
출하(SHIPMENT, 291.4)													
1985	100.0	85.6	79.6	99.7	106.8	105.3	103.1	104.9	94.4	103.6	108.4	103.0	105.5
1986	124.5	93.0	109.8	117.7	137.5	136.4	131.2	127.5	133.5	128.8	135.9	126.4	116.6
1987	153.1	97.5	127.3	143.8	159.6	153.8	167.5	165.4	138.1	174.3	164.5	186.1	159.0
1988	174.5	149.8	169.1	172.2	190.8	172.2	173.2	180.9	196.8	178.9	158.7	186.4	164.8
1989	189.4	182.6	163.2	185.1	182.7	201.6	214.3	175.1	196.4	192.4	180.6	202.5	195.8
1990	223.1	190.6	207.5	244.8	214.2	236.4	225.8	230.9	228.0	249.4	204.1	228.1	217.5
1991	231.2	195.2	182.6	211.3	234.4	254.8	256.8	228.1	240.7	235.0	245.4	250.2	239.9
1992	230.3	252.5	216.0	247.8	207.6	235.8	222.2						
재고(INVENTORY, 390.3)													
1985	100.0	102.7	119.6	115.2	99.3	98.5	105.8	120.0	100.8	86.7	84.8	88.9	77.6
1986	96.3	92.2	106.2	100.4	92.8	80.6	73.1	81.3	81.2	85.4	95.9	121.8	144.8
1987	131.6	187.9	184.6	168.4	140.4	150.3	146.3	127.7	102.4	87.1	86.8	81.4	116.2
1988	133.2	131.6	149.1	147.9	114.3	107.9	127.2	137.1	106.8	111.1	150.3	161.0	154.6
1989	163.8	164.9	195.9	197.7	214.3	216.7	161.7	158.3	114.1	117.7	135.4	139.3	149.0
1990	118.5	157.2	142.2	124.2	128.7	111.2	111.1	111.3	105.6	95.4	101.4	104.9	128.7
1991	150.8	147.9	162.5	170.2	140.4	137.0	151.2	155.3	136.3	129.3	146.3	153.3	179.5
1992	186.3	174.9	192.2	177.3	190.7	181.5	201.4						
38. 조립금속제품, 기계및장비제조업													
FABRICATED METAL PRODUCT, MACHINERY AND EQUIPMENT													
생산(PRODUCTION, 5164.4)													
1985	100.0	79.8	80.8	93.7	106.9	94.3	106.3	108.5	95.0	99.7	108.1	105.0	121.7
1986	133.6	134.3	121.3	130.8	150.0	130.9	127.2	127.9	128.4	125.0	130.1	144.3	153.3
1987	151.2	125.2	125.3	151.9	155.2	190.6	175.8	160.8	91.5	136.0	141.5	172.9	187.5
1988	178.1	178.3	171.4	180.0	153.5	163.8	160.8	188.6	181.8	177.1	192.5	208.9	180.2
1989	174.4	146.1	138.0	160.7	139.7	168.2	179.8	192.1	194.0	184.9	188.1	205.2	196.2
1990	200.9	181.0	200.7	210.7	208.4	148.9	203.1	207.6	195.0	225.4	181.6	230.1	218.0
1991	231.9	218.0	184.3	221.1	231.9	248.8	211.4	231.3	242.4	230.4	257.5	264.2	241.8
1992	248.5	202.3	223.3	264.2	278.5	262.9	259.8						
출하(SHIPMENT, 4217.7)													
1985	100.0	74.7	75.2	97.2	120.1	101.0	104.9	105.1	91.1	96.0	102.9	101.1	130.3
1986	142.8	137.5	126.2	139.3	159.6	145.6	141.1	133.4	141.1	134.0	138.7	147.0	170.3
1987	161.2	138.5	136.1	162.0	173.8	212.0	183.6	168.1	93.2	144.7	147.5	179.9	194.7
1988	185.7	179.5	174.6	191.2	168.1	178.5	167.8	190.7	198.1	176.2	194.0	208.8	200.7
1989	190.0	153.1	148.0	184.4	179.3	191.0	191.2	208.1	201.4	201.9	201.7	212.2	207.5
1990	218.5	188.5	216.6	225.2	225.1	163.8	215.9	230.3	227.3	245.6	201.6	243.5	238.7
1991	257.7	216.8	211.7	251.2	256.2	276.6	225.8	259.1	280.3	281.8	290.7	281.7	260.7
1992	271.4	202.4	239.8	294.9	298.6	302.8	289.7						
재고(INVENTORY, 3275.2)													
1985	100.0	99.5	104.7	110.3	108.3	89.4	97.2	91.7	95.7	93.7	103.9	106.8	98.5
1986	110.8	104.3	110.8	112.3	112.3	103.4	90.7	120.2	114.2	115.3	107.1	143.0	95.4
1987	124.7	94.8	100.6	136.4	141.2	128.4	124.2	122.5	118.6	114.3	121.4	144.5	149.0
1988	224.2	183.9	192.4	188.3	163.6	138.1	148.3	183.3	182.4	259.4	303.9	376.9	370.0
1989	328.8	412.7	422.2	366.1	261.6	241.3	278.2	251.4	329.3	350.3	304.5	363.3	364.4
1990	362.2	391.4	362.3	436.0	363.1	332.9	338.3	328.2	285.5	319.5	314.0	402.3	473.1
1991	452.5	640.8	514.7	457.0	463.5	394.2	347.9	367.0	366.9	425.3	454.8	505.8	492.0
1992	597.1	497.1	559.6	610.9	650.0	636.1	628.8						

I-14 경상남도 업종별 생산·출하·재고지수(원지수)

	평균 Average	1 Jan.	2 Feb.	3 Mar.	4 Apr.	5 May.	6 Jun.	7 Jul.	8 Aug.	9 Sep.	10 Oct.	11 Nov.	12 Dec.
381. 조립금속제조업(기계및장비제외)													
FABRICATED METAL PRODUCT, EXCEPT MACHINERY AND EQUIPMENT													
생산(PRODUCTION, 990.1)													
1985	100.0	79.2	77.3	72.9	95.7	81.8	87.4	94.4	98.6	122.2	114.1	136.3	140.1
1986	136.0	153.5	115.5	145.7	133.2	158.8	132.3	132.8	137.4	125.5	123.5	135.1	138.5
1987	126.3	113.2	134.6	130.1	131.0	132.7	132.0	132.9	95.8	116.5	122.9	138.0	135.9
1988	122.1	123.8	117.0	154.1	113.3	114.4	118.9	125.3	123.6	129.4	124.5	116.6	103.9
1989	115.8	74.4	85.4	98.0	126.3	118.1	114.2	128.9	121.3	126.0	120.1	137.2	139.9
1990	115.1	122.4	118.7	121.5	119.6	89.4	96.6	114.3	119.7	129.7	115.1	122.6	112.2
1991	122.0	121.8	109.6	125.9	118.9	114.3	117.6	122.9	118.6	117.1	128.1	131.8	137.2
1992	119.3	122.5	116.3	124.1	125.7	110.5	117.0						
출하(SHIPMENT, 712.7)													
1985	100.0	88.2	66.7	88.5	164.2	84.2	81.6	77.3	80.1	98.7	90.3	107.4	172.6
1986	163.2	193.8	142.2	180.8	161.3	199.4	159.1	159.8	165.7	143.0	142.8	151.0	159.6
1987	142.9	133.0	151.9	145.8	146.8	149.2	145.5	153.2	105.3	126.1	139.2	162.4	156.4
1988	138.0	132.0	131.0	186.7	127.3	134.1	137.3	139.9	145.6	142.7	137.5	130.5	111.1
1989	125.5	80.3	87.8	102.5	135.7	128.2	120.1	144.0	134.5	136.5	127.9	152.4	155.8
1990	126.4	135.8	125.1	129.4	128.3	99.4	114.8	125.2	133.9	139.1	123.1	134.5	128.5
1991	139.2	136.0	126.3	142.3	132.5	127.3	130.0	141.4	139.5	133.5	147.4	153.4	160.8
1992	134.4	138.9	137.4	140.6	129.2	126.9	133.2						
재고(INVENTORY, 424.3)													
1985	100.0	113.9	108.6	118.1	102.0	97.1	105.1	87.3	95.7	89.2	95.3	91.0	96.8
1986	99.8	98.7	96.0	93.3	109.6	99.7	105.4	112.9	88.5	102.4	89.4	98.9	102.9
1987	102.3	81.1	93.6	94.8	107.4	106.6	119.6	107.4	105.5	106.4	98.6	113.2	93.0
1988	139.9	103.1	111.6	144.0	129.6	136.5	122.5	134.7	127.3	154.1	185.4	165.4	165.0
1989	196.5	198.0	189.4	192.6	202.1	199.9	220.8	213.4	194.3	192.8	178.8	181.2	194.4
1990	249.4	178.0	197.2	207.6	224.0	240.6	287.5	277.0	268.7	278.9	274.9	287.1	271.9
1991	253.9	258.7	232.0	235.6	258.3	252.5	265.6	259.8	245.2	252.0	253.3	260.2	273.7
1992	287.1	298.9	283.3	299.3	282.4	278.5	280.1						
382. 기계제조업(전기제외)													
MACHINERY, EXCEPT ELECTRICAL													
생산(PRODUCTION, 607.5)													
1985	100.0	89.5	85.4	99.3	104.2	97.9	97.2	91.8	73.0	68.0	194.9	89.2	108.5
1986	207.7	295.9	179.8	183.2	326.8	164.0	146.1	150.5	222.7	144.5	127.1	220.1	332.0
1987	242.1	224.8	177.3	189.5	197.3	485.6	359.5	264.5	170.6	187.1	183.1	202.2	263.9
1988	296.0	243.0	259.6	260.0	232.8	306.8	397.3	367.1	303.3	214.7	340.2	343.2	283.6
1989	342.6	234.5	203.7	285.9	268.7	375.8	403.7	423.3	385.3	375.2	365.8	384.6	405.2
1990	414.7	336.8	419.6	390.6	480.8	423.6	458.3	436.7	386.6	424.4	316.7	452.5	450.3
1991	504.4	421.4	389.1	445.1	466.8	599.7	571.8	495.1	659.5	485.6	474.5	526.7	517.5
1992	490.5	496.5	379.0	472.8	521.3	535.7	537.5						
출하(SHIPMENT, 533.1)													
1985	100.0	75.8	79.8	93.7	91.2	114.4	99.9	80.1	81.9	71.4	201.7	95.0	114.1
1986	281.1	277.8	177.3	170.8	302.9	170.3	153.6	142.3	203.6	142.4	121.5	218.8	332.3
1987	222.8	213.8	157.7	176.6	192.1	457.0	278.3	209.5	136.0	178.1	186.8	210.4	277.2
1988	280.8	237.6	249.3	258.3	239.5	305.1	409.9	365.1	298.5	193.6	312.3	269.6	231.3
1989	353.5	213.1	197.5	260.0	378.2	471.1	401.7	419.1	389.5	403.8	370.1	350.2	387.9
1990	433.3	337.4	484.4	403.1	488.4	429.7	459.6	447.9	456.9	474.3	340.2	412.5	465.0
1991	549.5	377.2	428.7	523.7	534.0	638.1	504.7	578.0	803.3	733.6	542.2	452.4	477.8
1992	538.6	422.7	417.2	555.3	563.3	682.6	590.5						
재고(INVENTORY, 941.3)													
1985	100.0	105.9	119.3	126.7	136.1	96.1	92.8	100.5	92.6	87.1	80.8	78.0	83.4
1986	91.3	91.7	84.6	102.8	104.3	90.4	75.0	78.0	92.0	95.6	97.5	99.0	84.9
1987	106.1	95.2	114.0	117.4	115.6	114.5	98.4	112.6	95.4	94.0	102.5	106.0	107.6
1988	147.0	133.9	167.8	155.6	90.3	92.5	91.6	104.1	116.4	121.9	117.7	211.6	360.3
1989	333.5	401.2	451.7	520.1	330.6	209.0	214.3	219.3	227.1	219.6	289.2	413.8	506.5
1990	367.3	553.8	315.2	529.5	311.5	227.5	237.5	244.9	229.5	227.2	298.5	526.0	706.3
1991	493.4	1043.1	861.4	630.1	549.9	316.3	296.4	274.4	277.4	297.7	327.7	508.5	537.8
1992	554.6	599.1	669.1	764.9	614.8	370.2	309.6						

I-14 경상남도 업종별 생산·출하·재고지수(원지수)

	평균	1	2	3	4	5	6	7	8	9	10	11	12
	Average	Jan.	Feb.	Mar.	Apr.	May.	Jun.	Jul.	Aug.	Sep.	Oct.	Nov.	Dec.
383. 전기및전자기기제조업													
ELECTRICAL AND ELECTRONIC MACHINERY, APPARATUS, APPLIANCES AND SUPPLIES													
생산(PRODUCTION, 751.2)													
1985	100.0	99.7	95.7	106.4	109.9	107.9	105.1	94.1	86.5	91.3	91.0	97.2	111.3
1986	132.6	108.7	108.1	125.1	130.5	130.9	140.4	145.1	117.0	132.1	137.7	147.9	168.3
1987	178.8	130.1	150.7	169.1	178.7	196.3	188.1	206.2	115.9	190.7	179.5	206.2	234.7
1988	228.2	212.3	194.7	203.3	220.4	231.5	219.1	240.3	234.3	232.5	238.0	257.3	253.0
1989	197.9	226.6	191.4	192.5	132.3	154.8	218.3	227.0	211.5	204.2	193.8	217.0	205.3
1990	205.2	169.1	186.7	215.0	200.7	214.7	225.9	193.1	208.8	226.4	200.3	216.1	205.7
1991	233.9	224.2	200.1	220.3	234.4	244.6	226.0	202.8	240.1	237.6	259.6	266.2	251.5
1992	246.0	246.9	213.7	253.6	271.3	243.6	247.0						
출하(SHIPMENT, 684.5)													
1985	100.0	86.7	73.9	111.6	130.4	118.5	109.9	104.1	82.7	91.0	86.4	100.7	104.1
1986	134.9	101.8	103.3	120.8	145.6	138.5	151.0	147.1	146.5	130.1	142.4	141.3	150.2
1987	201.4	179.2	168.2	214.2	221.4	246.0	223.5	199.7	128.1	196.8	185.2	218.1	236.9
1988	234.7	213.3	186.2	219.3	234.5	256.5	249.7	218.9	242.4	237.5	241.4	261.1	255.4
1989	213.3	219.9	196.9	220.3	177.9	173.0	223.5	239.3	216.5	227.7	215.3	229.7	219.0
1990	223.9	172.5	206.9	223.9	205.9	235.2	234.5	236.5	228.0	249.1	210.3	252.9	231.5
1991	250.5	217.6	209.6	243.2	230.2	274.0	255.0	221.4	258.0	255.1	278.9	289.8	272.8
1992	278.4	260.5	238.9	286.7	290.3	290.6	303.6						
재고(INVENTORY, 886.2)													
1985	100.0	102.2	112.3	112.3	101.1	93.7	102.8	88.5	99.0	98.1	95.3	93.8	101.0
1986	100.6	107.4	116.2	108.7	97.2	105.2	100.6	121.1	85.9	86.6	84.0	88.7	105.9
1987	129.1	101.9	119.8	132.9	127.8	128.8	123.0	137.3	128.2	116.7	141.3	136.3	155.8
1988	228.9	197.7	191.2	160.9	186.4	169.6	167.2	213.4	247.4	253.4	276.5	326.3	357.3
1989	334.1	380.5	326.8	336.0	297.7	309.2	316.5	349.3	374.4	315.8	331.0	339.6	332.3
1990	399.6	380.7	397.4	492.8	534.7	508.5	463.7	418.4	347.1	351.1	321.5	306.5	273.2
1991	467.9	321.8	352.3	412.5	468.9	446.8	413.2	429.9	407.1	554.3	606.8	621.2	580.3
1992	544.9	626.8	592.0	552.1	580.3	527.9	390.5						
384. 운수장비제조업													
TRANSPORT EQUIPMENT													
생산(PRODUCTION, 2700.6)													
1985	100.0	71.7	77.2	96.1	110.9	93.9	115.7	121.7	100.9	100.5	90.2	99.4	121.7
1986	116.0	99.3	114.6	116.3	123.0	113.8	117.8	115.6	106.5	117.5	126.1	128.0	113.9
1987	126.9	103.0	99.7	141.3	143.1	143.4	141.5	129.8	58.4	109.9	121.8	162.8	168.3
1988	152.2	167.4	162.3	157.8	124.0	128.0	100.7	153.5	157.4	161.4	166.4	189.5	158.3
1989	150.1	122.8	125.0	143.1	115.6	144.2	142.2	152.8	171.8	157.7	170.9	187.0	168.3
1990	183.7	171.6	186.1	202.2	182.6	89.4	179.3	194.8	176.4	216.6	171.3	224.7	209.4
1991	211.7	207.2	161.9	207.3	221.0	222.6	162.4	220.6	196.3	214.8	255.7	254.2	216.7
1992	244.5	153.4	233.1	273.9	284.8	265.8	256.1						
출하(SHIPMENT, 2183.9)													
1985	100.0	66.2	77.2	96.2	110.6	97.6	112.2	120.2	99.4	102.3	87.4	100.8	129.8
1986	124.8	97.9	116.9	125.9	130.1	125.5	130.8	117.8	116.2	130.3	136.7	128.3	141.1
1987	135.5	107.8	113.6	143.8	159.2	162.9	157.0	148.3	60.8	120.7	124.6	159.8	167.7
1988	158.1	165.9	162.5	162.9	137.6	134.5	90.4	155.6	170.3	158.8	162.5	197.2	198.9
1989	163.6	136.2	138.2	178.6	145.9	150.2	153.5	168.6	172.3	166.3	180.9	194.0	179.1
1990	196.9	177.4	186.9	216.5	200.8	97.0	186.5	212.3	205.0	226.0	192.3	237.7	224.9
1991	231.0	206.2	189.5	226.5	240.2	243.1	183.4	234.1	209.8	233.9	282.3	282.8	239.9
1992	253.3	152.7	234.5	289.7	297.3	277.1	268.3						
재고(INVENTORY, 954.3)													
1985	100.0	83.7	82.0	88.2	89.2	74.4	92.2	88.1	95.8	97.5	140.0	155.9	112.8
1986	145.9	118.4	140.2	134.8	137.6	118.9	90.6	166.0	175.6	168.8	147.7	260.1	92.1
1987	147.4	92.7	67.2	176.7	191.7	149.7	150.5	124.5	135.8	134.4	131.2	205.3	209.6
1988	337.5	256.5	255.1	270.8	232.5	153.1	196.7	232.2	212.1	454.2	575.4	695.2	496.0
1989	384.1	560.2	596.8	325.5	187.3	230.4	333.8	209.3	453.0	589.6	356.5	427.7	339.2
1990	380.3	347.6	458.6	403.9	322.3	319.4	348.7	353.8	289.0	402.9	347.6	433.4	536.6
1991	505.1	739.8	472.3	443.9	484.2	500.9	385.2	459.5	485.7	527.2	550.0	529.5	483.4
1992	851.9	382.2	570.5	679.5	941.7	1187.0	1350.6						

I-14 경상남도 업종별 생산·출하·재고지수(원지수)

	평균	1	2	3	4	5	6	7	8	9	10	11	12
	Average	Jan.	Feb.	Mar.	Apr.	May.	Jun.	Jul.	Aug.	Sep.	Oct.	Nov.	Dec.
385. 전문과학측정및제어장비와사진및광학제품제조업													
PROFESSIONAL, SCIENTIFIC, MEASURING, CONTROLLING, PHOTOGRAPHIC AND OPTICAL EQUIPMENT PRODUCTS													
생산(PRODUCTION, 115.0)													
1985	100.0	95.8	74.5	106.2	101.8	103.0	103.5	101.3	96.4	107.8	107.8	99.4	102.0
1986	141.8	103.8	107.0	100.3	121.2	119.8	118.8	145.5	140.7	147.6	251.8	182.1	163.4
1987	274.5	192.7	205.3	277.0	269.5	202.5	305.2	286.6	255.7	289.7	297.4	339.4	373.4
1988	316.7	336.3	236.9	334.2	338.2	232.9	302.5	276.2	269.0	397.4	316.4	431.4	328.5
1989	207.6	320.1	203.5	245.3	186.4	154.0	192.2	209.2	216.7	198.5	201.6	191.8	171.8
1990	183.6	158.9	184.7	199.9	189.9	177.1	181.2	193.5	178.5	196.7	161.6	199.1	182.3
1991	199.9	187.1	168.3	185.4	201.5	196.6	168.1	209.4	202.8	176.9	253.0	240.0	209.5
1992	191.5	192.6	153.6	209.4	211.1	191.7	190.7						
출하(SHIPMENT, 103.5)													
1985	100.0	78.0	77.4	101.4	98.1	106.1	103.7	113.6	96.2	106.3	115.8	99.4	103.2
1986	133.7	97.0	98.7	92.6	121.2	115.4	102.0	146.9	136.3	135.2	221.2	181.7	155.9
1987	244.6	167.9	178.9	236.3	258.1	192.4	253.8	266.2	243.3	263.6	236.3	315.3	323.2
1988	283.0	271.0	269.8	289.9	283.9	246.2	224.6	195.6	337.3	279.6	325.3	334.9	337.6
1989	194.1	259.6	192.7	243.2	170.9	159.5	180.9	187.9	207.9	194.0	192.7	182.3	157.3
1990	165.5	125.9	158.6	159.0	175.5	172.4	154.3	173.7	154.9	191.3	165.6	185.1	169.7
1991	182.8	163.4	163.3	169.2	187.6	167.9	151.1	203.6	190.2	161.6	238.1	210.1	187.8
1992	173.7	172.4	147.2	178.9	185.5	182.1	176.2						
재고(INVENTORY, 69.1)													
1985	100.0	112.7	101.4	125.8	131.8	107.9	105.4	90.5	91.5	103.0	73.9	74.7	80.0
1986	86.3	77.1	82.6	93.9	80.3	67.3	89.8	95.0	88.4	88.8	80.9	89.6	102.5
1987	142.9	112.8	179.8	138.6	173.2	151.4	155.5	131.4	151.8	128.7	131.1	125.6	135.5
1988	168.7	180.6	175.2	115.1	127.0	158.1	170.0	221.9	174.6	163.3	172.5	181.1	185.2
1989	244.2	265.6	260.3	280.9	247.7	216.5	244.4	248.8	265.3	237.4	224.7	208.4	229.9
1990	255.5	229.4	235.9	281.7	281.9	269.5	270.6	265.9	315.2	269.3	207.3	221.9	217.2
1991	189.6	233.3	196.6	210.2	191.8	175.1	201.4	201.3	176.9	167.1	158.3	169.3	193.8
1992	227.8	247.9	196.3	230.8	250.4	235.5	206.0						
39. 기타제조업													
OTHER MANUFACTURING INDUSTRIES													
생산(PRODUCTION, 30.1)													
1985	100.0	101.1	86.2	92.0	91.0	101.9	107.3	105.9	104.3	98.1	121.7	98.3	92.6
1986	134.9	112.4	97.6	124.0	124.2	132.7	145.8	147.1	140.2	140.2	139.2	172.0	143.1
1987	176.7	130.2	161.5	158.2	208.8	170.2	152.1	179.4	180.7	226.8	187.3	198.6	166.3
1988	172.5	169.3	129.7	144.1	203.4	185.3	197.8	185.8	191.9	185.5	153.9	160.0	163.8
1989	167.5	145.9	136.7	165.1	156.7	191.1	189.9	187.0	186.3	162.0	146.6	164.3	178.4
1990	155.4	153.1	150.7	153.5	149.8	148.5	174.8	164.8	184.5	180.6	140.4	160.9	103.3
1991	112.1	106.9	99.4	105.0	106.1	112.8	117.9	118.3	107.2	118.4	111.3	131.9	110.6
1992	108.8	127.2	90.5	123.5	112.5	97.9	101.1						
출하(SHIPMENT, 27.5)													
1985	100.0	85.9	85.4	87.0	99.8	99.1	96.4	119.4	107.0	100.3	116.6	99.6	103.6
1986	142.7	117.1	106.7	122.4	132.5	135.4	161.4	136.9	157.6	153.3	140.0	193.3	155.9
1987	190.4	140.7	178.5	166.2	222.3	169.6	197.8	183.0	206.9	254.6	190.2	197.0	178.2
1988	159.9	145.5	121.4	142.1	192.0	188.3	191.5	156.9	193.8	171.7	122.1	117.0	176.9
1989	146.5	120.2	152.7	142.5	140.8	165.2	161.3	162.8	161.3	144.1	129.8	125.5	151.8
1990	143.7	116.2	117.3	147.2	134.9	116.2	141.1	158.9	183.5	181.7	140.3	156.9	129.9
1991	109.8	97.1	97.3	98.1	116.0	134.4	105.2	103.8	93.2	112.8	125.2	123.3	111.0
1992	100.9	123.7	78.3	107.5	109.3	93.4	93.3						
재고(INVENTORY, 36.3)													
1985	100.0	93.4	99.6	113.5	94.1	97.3	121.2	93.3	89.1	99.0	103.4	104.6	90.7
1986	88.5	99.6	85.1	105.8	93.5	83.3	82.9	91.6	88.7	89.6	82.0	80.3	79.6
1987	117.2	89.4	110.6	136.5	162.2	170.5	111.5	136.7	92.9	105.2	93.0	93.3	105.0
1988	67.9	116.3	106.1	99.5	87.3	72.1	48.7	48.5	34.8	34.0	46.2	71.5	50.0
1989	71.7	65.5	68.6	71.9	65.8	57.9	84.1	69.0	66.9	71.1	77.8	79.9	82.3
1990	94.3	85.1	95.9	97.0	84.9	134.8	109.7	89.2	83.1	95.2	94.8	80.8	80.7
1991	35.0	68.2	23.8	35.4	31.1	36.6	26.2	26.0	28.6	33.7	24.4	57.0	25.6
1992	38.1	27.0	27.2	41.4	45.9	54.0	33.0						

I - 15 제주도 업종별 생산·출하·재고지수(원지수)

	평균	1	2	3	4	5	6	7	8	9	10	11	12
	Average	Jan.	Feb.	Mar.	Apr.	May.	Jun.	Jul.	Aug.	Sep.	Oct.	Nov.	Dec.
광공업													
MINING AND MANUFACTURING													
생산(PRODUCTION, 10000.0)													
1985	100.0	156.8	88.9	65.0	53.5	52.1	48.1	52.5	53.4	62.7	79.0	209.8	278.7
1986	119.4	234.3	184.8	110.3	72.3	61.2	56.1	57.2	60.0	64.0	77.1	192.9	262.4
1987	131.0	142.8	114.2	82.6	76.0	78.2	74.7	70.5	82.7	95.7	131.2	277.4	346.4
1988	125.3	219.4	121.4	107.0	89.0	88.5	83.9	75.2	81.0	88.6	118.2	202.2	228.8
1989	158.8	139.5	103.5	126.9	94.3	110.6	115.2	98.0	106.5	108.0	168.7	313.5	421.0
1990	190.8	286.3	291.6	274.1	119.8	129.5	109.2	105.9	112.9	121.8	137.8	279.5	320.8
1991	185.4	233.9	108.5	113.0	125.2	118.2	114.2	109.1	121.7	129.0	203.7	430.8	417.8
1992	165.6	293.3	152.4	141.3	135.6	127.5	143.8						
출하(SHIPMENT, 9958.7)													
1985	100.0	85.3	87.3	98.5	79.7	90.2	80.7	65.8	65.3	81.1	94.3	171.0	200.9
1986	110.0	160.8	126.0	112.0	76.2	82.1	70.5	77.8	92.7	83.5	124.7	147.7	165.8
1987	126.4	97.3	93.1	97.4	138.2	121.7	113.8	89.5	99.9	114.5	141.4	219.8	190.6
1988	127.0	182.8	132.9	117.7	120.9	101.3	118.3	101.3	100.1	110.8	132.8	159.1	146.0
1989	152.0	111.5	108.5	164.0	145.3	139.4	130.7	113.3	119.4	136.9	173.6	188.7	293.0
1990	184.3	180.8	198.4	186.9	354.0	155.0	133.8	133.1	141.9	141.7	202.5	190.1	193.1
1991	181.4	184.4	200.0	169.5	147.1	155.2	150.8	157.4	156.2	180.2	223.5	227.4	224.9
1992	189.4	208.1	168.1	187.4	237.0	161.5	174.4						
재고(INVENTORY, 10000.0)													
1985	100.0	217.6	195.4	135.9	118.8	87.9	56.6	41.0	32.3	26.9	32.1	80.6	174.9
1986	164.1	198.0	237.3	187.6	196.4	177.8	150.4	132.1	107.7	105.5	100.3	140.3	236.0
1987	149.1	223.5	275.3	275.5	181.9	136.3	97.3	73.0	77.1	57.4	65.4	159.9	168.1
1988	151.6	167.8	120.9	160.7	127.2	127.1	76.7	66.3	73.2	42.5	73.7	261.7	521.9
1989	469.6	599.2	625.0	622.4	159.5	143.2	135.4	143.1	176.7	560.0	599.9	939.5	931.0
1990	1039.3	1257.5	1607.8	1948.7	544.6	544.5	418.4	320.4	295.7	605.6	1326.8	1565.9	2035.3
1991	943.1	2755.3	1014.7	737.1	706.9	648.4	541.1	313.4	285.7	773.6	863.2	987.7	1690.1
1992	1647.4	2323.9	2230.8	1665.9	1292.1	1254.8	1116.8						
2 . 광업													
MINING													
생산(PRODUCTION, 152.2)													
1985	100.0	40.4	52.7	73.2	109.4	117.7	75.0	86.3	93.0	134.7	106.0	120.7	190.8
1986	121.9	82.5	105.7	79.7	97.0	139.7	149.4	165.5	143.2	97.4	141.5	131.9	128.9
1987	188.7	73.8	72.0	133.5	169.9	221.6	175.8	211.8	193.7	258.5	323.8	192.1	237.9
1988	245.6	289.6	234.8	213.8	225.7	215.7	254.1	234.3	287.2	263.5	267.8	209.3	251.3
1989	384.3	168.5	139.2	232.6	308.7	356.3	385.5	425.8	691.5	544.1	515.3	333.1	510.8
1990	477.4	385.1	277.2	449.9	497.4	560.5	398.5	542.4	527.2	417.1	586.7	512.8	574.4
1991	498.8	454.4	464.4	456.1	589.8	621.6	467.7	545.5	519.2	465.1	537.2	480.6	384.4
1992	453.8	418.4	370.3	326.2	394.0	467.9	745.8						
출하(SHIPMENT, 104.1)													
1985	100.0	69.9	11.4	48.8	115.9	137.5	92.2	63.7	113.5	110.7	142.9	109.1	184.4
1986	114.8	63.8	47.0	91.8	169.7	175.9	103.2	116.7	143.2	104.2	135.1	124.5	102.4
1987	197.1	45.6	74.2	117.7	230.1	230.7	164.1	166.4	231.4	262.0	266.5	322.1	253.9
1988	239.9	332.2	229.9	194.4	205.3	218.1	280.4	247.0	290.4	230.7	215.5	204.1	230.6
1989	327.2	101.6	132.9	252.3	363.5	358.5	416.7	449.3	482.8	377.5	319.3	290.0	381.8
1990	334.5	277.7	241.2	332.8	311.9	324.8	295.2	353.0	348.0	317.4	410.5	362.6	439.4
1991	372.8	379.8	348.7	361.1	427.2	433.2	405.1	387.5	383.6	365.8	389.3	317.4	274.7
1992	236.2	266.2	165.7	195.2	201.0	289.4	299.6						

I-15 제주도 업종별 생산·출하·재고지수(원지수)

	평균	1	2	3	4	5	6	7	8	9	10	11	12
	Average	Jan.	Feb.	Mar.	Apr.	May.	Jun.	Jul.	Aug.	Sep.	Oct.	Nov.	Dec.
29 . 기타광업													
OTHER MINING													
생산(PRODUCTION, 152.2)													
1985	100.0	40.4	52.7	73.2	109.4	117.7	75.0	86.3	93.0	134.7	106.0	120.7	190.8
1986	121.9	82.5	105.7	79.7	97.0	139.7	149.4	165.5	143.2	97.4	141.5	131.9	128.9
1987	188.7	73.8	72.0	133.5	169.9	221.6	175.8	211.8	193.7	258.5	323.8	192.1	237.9
1988	245.6	289.6	234.8	213.8	225.7	215.7	254.1	234.3	287.2	263.5	267.8	209.3	251.3
1989	384.3	168.5	139.2	232.6	308.7	356.3	385.5	425.8	691.5	544.1	515.3	333.1	510.8
1990	477.4	385.1	277.2	449.9	497.4	560.5	398.5	542.4	527.2	417.1	586.7	512.8	574.4
1991	498.8	454.4	464.4	456.1	589.8	621.6	467.7	545.5	519.2	465.1	537.2	480.6	384.4
1992	453.8	418.4	370.3	326.2	394.0	467.9	745.8						
출하(SHIPMENT, 104.1)													
1985	100.0	69.9	11.4	48.8	115.9	137.5	92.2	63.7	113.5	110.7	142.9	109.1	184.4
1986	114.8	63.8	47.0	91.8	169.7	175.9	103.2	116.7	143.2	104.2	135.1	124.5	102.4
1987	197.1	45.6	74.2	117.7	230.1	230.7	164.1	166.4	231.4	262.0	266.5	324.1	253.9
1988	239.9	332.2	229.9	194.4	205.3	218.1	280.4	247.0	290.4	230.7	215.5	204.1	230.6
1989	327.2	101.6	132.9	252.3	363.5	358.5	416.7	449.3	482.8	377.5	319.3	290.0	381.8
1990	334.5	277.7	241.2	332.8	311.9	324.8	295.2	353.0	348.0	317.4	410.5	362.6	439.4
1991	372.8	379.8	348.7	361.1	427.2	433.2	405.1	387.5	383.6	365.8	389.3	317.4	274.7
1992	236.2	266.2	165.7	195.2	201.0	289.4	299.6						
3 . 제조업													
MANUFACTURING													
생산(PRODUCTION, 9847.8)													
1985	100.0	158.6	89.5	64.9	52.6	51.1	47.7	52.0	52.8	61.6	78.6	211.2	280.1
1986	119.3	236.6	186.0	110.7	71.9	60.0	54.6	55.6	58.8	63.5	76.1	193.8	264.4
1987	130.1	143.8	114.9	81.8	74.6	76.0	73.1	68.3	81.0	93.2	128.2	278.7	348.0
1988	123.4	218.4	119.7	105.4	86.8	86.6	81.2	72.8	77.8	85.9	115.9	202.0	228.5
1989	155.3	139.1	103.0	125.2	91.0	106.8	111.0	92.9	97.5	101.3	163.3	313.1	419.6
1990	186.3	284.8	291.8	271.4	114.0	122.8	104.8	99.2	106.5	117.3	130.8	275.9	316.8
1991	180.6	230.5	103.0	107.7	118.0	110.4	108.7	102.3	115.6	123.3	198.5	430.1	418.3
1992	161.2	291.4	149.0	138.4	131.6	122.2	134.5						
출하(SHIPMENT, 9854.6)													
1985	100.0	85.5	88.1	99.0	79.4	89.7	80.6	65.8	64.8	80.8	93.8	171.7	201.1
1986	109.9	161.8	126.9	112.2	75.2	81.1	70.2	77.4	92.1	83.3	124.6	147.9	166.4
1987	125.7	97.8	93.3	97.2	137.2	120.6	113.3	88.7	98.5	112.9	140.1	218.7	189.9
1988	125.8	181.3	131.9	116.9	120.0	100.0	116.6	99.8	98.1	109.6	132.0	158.7	145.1
1989	150.2	111.6	108.3	163.0	143.0	137.1	127.7	109.8	115.6	134.4	172.1	187.6	292.0
1990	182.7	179.8	197.9	185.4	354.4	153.2	132.1	130.8	139.7	139.9	200.3	188.3	190.5
1991	179.4	182.3	198.5	167.4	144.1	152.3	148.1	155.0	153.8	178.2	221.7	226.5	224.4
1992	188.9	207.5	168.1	187.3	237.4	160.2	173.1						
재고(INVENTORY, 10000.0)													
1985	100.0	217.6	195.4	135.9	118.8	87.9	56.6	41.0	32.3	26.9	32.1	80.6	174.9
1986	164.1	198.0	237.3	187.6	196.4	177.8	150.4	132.1	107.7	105.5	100.3	140.3	236.0
1987	149.1	223.5	273.3	275.5	181.9	136.3	97.3	73.0	77.1	57.4	65.4	159.9	168.1
1988	151.6	167.8	120.9	160.7	127.2	127.1	76.7	66.3	73.2	42.5	73.7	261.7	521.9
1989	469.6	599.2	625.0	622.4	159.5	143.2	135.4	143.1	176.7	560.0	599.9	939.5	931.0
1990	1039.3	1257.5	1607.8	1948.7	544.6	544.5	418.4	320.4	295.7	605.6	1326.8	1565.9	2035.3
1991	943.1	2755.3	1014.7	737.1	706.9	648.4	541.1	313.4	285.7	773.6	863.2	987.7	1690.1
1992	1647.4	2323.9	2230.8	1665.9	1292.1	1254.8	1116.8						

I-15 제주도 업종별 생산·출하·재고지수(원지수)

	평균	1	2	3	4	5	6	7	8	9	10	11	12
	Average	Jan.	Feb.	Mar.	Apr.	May.	Jun.	Jul.	Aug.	Sep.	Oct.	Nov.	Dec.
31. 음식료품및담배제조업													
FOOD, BEVERAGES AND TOBACCO													
생산(PRODUCTION, 6778.9)													
1985	100.0	193.8	97.8	50.3	34.4	32.5	32.3	38.8	36.3	41.4	57.5	243.1	342.7
1986	124.4	302.4	228.3	116.7	56.4	35.9	40.1	38.7	37.0	43.6	45.2	223.9	324.4
1987	121.7	164.9	116.0	53.7	44.4	36.6	44.5	49.2	54.6	53.6	105.4	317.3	418.4
1988	106.3	243.6	99.4	79.2	62.1	54.7	50.7	42.8	45.3	53.6	74.8	213.5	256.5
1989	130.2	143.5	87.4	107.6	53.8	63.4	61.7	44.1	47.0	41.7	100.4	329.1	482.8
1990	150.7	307.3	324.6	266.6	48.6	49.7	45.6	35.8	36.4	50.8	48.8	268.3	326.4
1991	132.8	209.5	68.5	56.2	49.8	41.9	36.3	37.9	40.1	42.5	106.0	460.7	443.9
1992	102.1	279.5	90.0	71.8	56.3	53.8	61.4						
출하(SHIPMENT, 6179.5)													
1985	100.0	93.2	100.3	101.4	75.6	91.5	87.5	64.1	51.5	67.8	66.0	180.5	221.2
1986	109.7	199.7	143.3	124.5	59.4	66.8	66.1	73.0	85.2	69.8	100.5	149.5	178.3
1987	109.6	97.8	81.4	75.0	134.6	100.9	105.0	83.7	70.9	65.6	98.6	223.9	177.6
1988	99.4	186.4	104.7	82.6	106.8	65.1	97.7	80.3	70.6	69.6	69.8	133.7	125.1
1989	107.4	98.9	87.2	155.2	122.6	95.2	80.3	62.1	60.3	66.6	73.6	110.3	276.4
1990	127.2	134.3	174.4	123.6	406.5	79.2	81.8	66.3	71.1	66.8	97.5	106.7	118.0
1991	112.4	126.1	198.5	137.3	78.6	94.9	85.3	109.0	72.9	96.3	76.4	127.4	146.0
1992	132.5	142.6	111.6	128.1	207.1	90.8	114.8						
재고(INVENTORY, 8289.9)													
1985	100.0	246.2	219.9	149.1	128.1	92.8	55.6	36.3	26.8	16.1	17.2	59.4	152.6
1986	175.6	208.5	260.5	207.8	221.0	198.0	165.5	143.3	112.8	102.7	87.4	139.4	260.5
1987	140.9	247.5	294.3	296.5	185.5	130.1	83.2	52.6	37.3	31.5	54.2	135.1	143.1
1988	126.3	176.8	122.6	124.4	82.7	73.6	24.3	11.9	5.9	5.4	48.7	255.4	583.5
1989	340.2	688.9	717.6	706.9	102.9	67.7	36.7	25.7	23.5	17.1	144.5	655.1	896.0
1990	770.1	1295.1	1609.3	2014.3	451.7	443.1	299.3	235.3	204.3	203.6	53.5	938.8	1492.4
1991	729.1	1640.9	1066.7	738.5	704.1	608.3	465.1	206.8	173.6	49.2	185.8	1062.4	1847.9
1992	1697.4	2162.7	2112.0	1905.5	1437.3	1353.2	1213.8						
311-312. 식료품제조업													
FOOD													
생산(PRODUCTION, 3578.2)													
1985	100.0	211.7	130.1	71.7	46.4	40.8	42.5	52.4	49.0	58.8	87.8	166.6	242.2
1986	117.5	196.5	222.5	155.5	85.2	46.4	55.2	52.2	50.2	60.0	64.3	142.3	279.7
1987	114.8	173.3	167.5	83.4	61.1	47.9	64.2	73.5	84.9	76.5	129.0	196.5	219.7
1988	110.7	188.0	121.7	125.8	95.4	81.2	76.5	60.3	65.8	77.5	88.0	142.6	205.6
1989	110.6	243.6	146.7	138.2	80.4	98.2	98.6	66.5	65.2	58.5	77.6	108.5	145.0
1990	92.4	135.0	153.6	123.6	70.8	71.1	66.7	49.2	50.6	73.5	56.1	107.0	151.3
1991	87.6	141.2	93.9	86.6	73.5	57.5	50.3	53.2	58.1	59.7	78.0	119.7	179.4
1992	115.1	158.9	152.8	116.0	85.3	81.0	96.6						
출하(SHIPMENT, 4075.2)													
1985	100.0	61.3	116.7	129.0	98.3	118.9	115.1	79.4	59.6	80.1	81.9	124.1	135.5
1986	100.8	115.8	108.7	147.1	68.5	80.5	81.9	91.4	110.3	84.5	132.6	85.1	102.7
1987	116.2	76.9	82.5	92.7	182.5	131.6	140.7	107.5	89.3	75.8	113.9	150.6	150.2
1988	109.7	154.0	94.8	103.4	139.8	76.4	129.2	103.8	87.3	83.1	86.7	133.7	123.7
1989	113.8	137.6	113.4	209.0	164.7	126.0	103.6	75.7	72.6	79.4	93.0	74.9	116.1
1990	98.2	102.7	135.3	124.0	109.0	97.3	101.8	66.1	83.7	78.0	77.5	85.2	118.0
1991	92.7	98.6	80.7	89.3	88.2	96.5	69.1	67.1	86.5	95.9	96.8	107.8	136.0
1992	112.5	121.6	126.7	117.0	111.6	88.5	109.7						
재고(INVENTORY, 7498.6)													
1985	100.0	219.3	220.7	164.8	141.5	102.6	61.4	40.0	29.6	17.8	19.0	47.3	136.3
1986	182.4	194.6	254.1	226.4	244.3	218.8	183.0	158.3	124.6	113.5	96.6	131.0	243.3
1987	140.8	249.9	325.3	327.7	204.9	143.7	91.9	58.1	41.1	34.7	28.0	84.3	100.6
1988	59.3	121.6	135.4	137.4	91.3	81.3	26.8	13.1	6.4	5.8	5.0	8.0	78.9
1989	73.6	175.1	206.8	129.4	113.7	74.7	40.5	28.4	25.8	18.8	5.3	19.9	45.2
1990	44.0	72.0	85.6	94.5	69.3	59.9	30.8	23.7	9.7	9.1	4.2	21.5	47.7
1991	90.4	83.9	119.6	107.4	124.9	113.2	104.4	101.3	82.9	54.3	44.8	51.1	96.8
1992	149.7	125.9	162.0	133.4	148.6	161.3	167.0						

I - 15 제주도 업종별 생산·출하·재고지수(원지수)

	평균	1	2	3	4	5	6	7	8	9	10	11	12
	Average	Jan.	Feb.	Mar.	Apr.	May.	Jun.	Jul.	Aug.	Sep.	Oct.	Nov.	Dec.
313. 음료품제조업													
BEVERAGES													
생산(PRODUCTION, 3200.7)													
1985	100.0	173.8	61.6	26.4	21.0	23.2	21.0	23.5	22.0	22.0	23.6	328.6	455.1
1986	132.1	420.8	234.7	73.3	24.2	24.2	23.2	23.6	22.2	25.3	23.8	315.1	374.4
1987	129.4	155.5	58.5	24.7	25.6	23.9	22.6	22.0	20.7	28.0	79.0	452.2	640.6
1988	101.5	305.8	74.3	27.1	25.0	25.1	21.9	23.2	22.5	26.8	60.0	292.7	313.3
1989	152.1	31.6	21.0	73.3	24.1	24.6	20.5	19.1	26.6	22.9	125.9	575.7	860.5
1990	216.0	499.9	515.9	426.6	23.8	25.8	22.1	20.9	20.5	25.4	40.7	448.7	522.2
1991	183.3	285.8	40.1	22.1	23.2	24.6	20.6	20.8	19.9	23.4	137.3	841.9	739.7
1992	87.6	414.3	19.8	22.3	23.8	23.5	22.1						
출하(SHIPMENT, 2104.3)													
1985	100.0	155.0	68.7	47.8	31.8	38.5	33.9	34.4	35.7	43.8	35.0	289.7	387.2
1986	126.9	362.1	210.3	80.9	41.8	40.3	35.5	37.5	36.6	41.1	38.5	274.0	324.6
1987	96.7	138.1	79.2	40.6	41.9	41.5	35.6	37.7	35.3	45.7	68.8	365.8	230.6
1988	79.4	249.3	123.9	42.3	43.1	43.3	36.8	34.8	38.1	43.4	37.1	133.5	127.8
1989	94.9	24.0	36.5	51.1	41.1	35.4	35.1	35.8	36.7	41.7	36.0	178.9	586.8
1990	183.3	195.5	249.9	122.9	982.6	44.0	43.2	66.7	46.8	45.2	136.3	148.4	118.0
1991	150.5	179.2	426.7	230.3	59.9	91.9	116.6	190.1	46.4	97.1	37.0	165.2	165.2
1992	171.1	183.2	82.3	149.4	392.0	95.1	124.6						
재고(INVENTORY, 791.3)													
1985	100.0	501.0	212.3	0.2	0.5	0.5	0.6	1.1	1.2	0.3	0.8	173.4	308.0
1986	111.7	340.7	321.1	32.3	0.0	0.0	0.4	0.6	0.6	0.8	0.9	219.2	423.6
1987	141.4	225.4	0.8	0.8	1.0	0.8	1.0	0.8	0.7	0.8	302.1	616.8	545.8
1988	761.2	700.3	0.6	1.0	0.8	0.7	0.6	1.0	0.9	1.0	463.3	2599.8	5364.6
1989	2866.5	5557.8	5557.7	6179.7	0.6	1.2	1.1	0.6	1.4	1.0	1463.7	6674.4	8958.5
1990	7650.3	312885.2	216048.4	20206.4	4074.9	4074.8	2843.3	2240.5	2047.8	2047.5	520.5	9632.2	215182.7
1991	6782.1	116395.5	510042.6	6718.9	6192.5	5300.8	3882.7	1207.1	1033.6	0.8	1522.0	10646.3	318441.9
1992	16363.9	21463.8	820591.4	18698.3	313648.5	12647.8	811133.6						
32. 섬유, 의복및가죽산업													
TEXTILE, WEARING APPAREL AND LEATHER													
생산(PRODUCTION, 141.1)													
1985	100.0	107.3	97.6	112.0	108.9	87.6	97.8	94.9	85.1	92.4	95.6	109.5	111.2
1986	85.9	93.4	97.9	91.6	98.0	87.4	80.0	70.8	70.3	81.5	81.9	86.2	92.3
1987	92.6	93.5	88.0	129.4	93.9	89.7	87.7	81.1	72.4	90.1	91.6	101.4	92.2
1988	89.1	100.5	90.0	102.0	94.3	90.5	92.8	82.3	70.9	82.5	90.2	83.8	89.0
1989	82.2	89.1	78.3	96.5	89.6	88.2	87.9	77.5	77.9	75.3	77.9	78.1	69.7
1990	64.1	80.7	63.7	66.9	65.7	59.9	63.2	59.7	59.7	59.0	59.1	65.3	66.0
1991	65.4	109.3	68.3	58.2	68.0	66.1	65.1	64.4	59.2	66.4	63.1	28.0	68.3
1992	40.1	28.5	24.7	25.9	71.8	24.5	65.5						
출하(SHIPMENT, 82.7)													
1985	100.0	126.5	117.5	85.5	50.0	87.6	31.2	33.3	75.7	71.0	115.5	140.1	268.0
1986	106.9	115.7	106.3	100.9	57.6	57.3	30.8	75.2	32.9	120.1	119.8	225.2	241.6
1987	121.7	130.7	115.6	109.5	99.2	55.3	88.7	33.2	84.8	77.1	202.3	199.8	264.4
1988	110.9	85.7	122.4	120.2	97.8	54.2	98.7	89.1	79.2	115.2	121.3	127.7	219.9
1989	98.8	102.2	95.5	93.2	94.5	91.0	81.6	79.4	31.4	39.0	104.1	163.9	210.2
1990	97.0	155.8	87.9	84.9	108.9	82.0	15.8	13.1	63.8	70.2	126.9	142.5	212.2
1991	87.4	88.3	84.0	81.5	84.0	79.7	17.5	64.1	65.0	96.3	91.4	87.0	210.0
1992	45.0	73.7	51.9	30.7	29.6	21.9	62.5						
재고(INVENTORY, 297.2)													
1985	100.0	64.1	64.8	71.7	85.1	88.0	101.5	114.7	118.7	127.0	128.1	127.9	108.3
1986	131.8	108.1	110.5	112.6	123.8	132.5	144.0	145.6	154.9	152.7	151.0	131.6	114.2
1987	130.1	112.2	111.5	120.4	122.9	132.4	135.5	146.2	146.8	153.9	140.1	129.5	109.5
1988	125.3	117.4	117.1	118.4	120.8	130.1	130.2	132.0	132.9	131.7	131.0	128.4	113.4
1989	134.1	114.8	123.0	127.4	129.7	132.3	136.0	138.1	148.3	157.1	148.0	137.3	116.9
1990	110.0	107.5	106.3	106.4	103.4	102.7	113.0	122.9	124.2	124.6	115.6	105.9	87.8
1991	98.3	95.2	95.4	93.9	94.1	94.4	104.5	106.8	107.8	106.2	104.8	96.8	79.8
1992	78.7	73.5	71.9	72.8	82.7	84.5	86.8						

I-15 제주도 업종별 생산·출하·재고지수(원지수)

	평균 Average	1 Jan.	2 Feb.	3 Mar.	4 Apr.	5 May.	6 Jun.	7 Jul.	8 Aug.	9 Sep.	10 Oct.	11 Nov.	12 Dec.
321. 섬유제조업													
TEXTILE													
생산(PRODUCTION, 116.9)													
1985	100.0	99.2	93.5	113.9	110.6	88.8	101.9	103.0	94.7	93.0	94.0	106.2	101.0
1986	85.0	87.8	96.3	92.2	100.9	88.3	83.1	76.1	76.8	79.3	79.2	79.6	80.0
1987	92.2	85.4	83.9	137.2	95.0	90.5	92.7	85.3	78.3	90.2	88.3	94.1	85.2
1988	87.1	96.3	82.3	93.5	84.0	77.1	82.6	89.1	72.7	88.7	96.0	88.3	94.6
1989	86.6	94.8	82.7	104.7	95.3	93.6	93.2	81.2	81.7	77.6	80.7	81.9	71.8
1990	74.9	86.6	76.8	80.7	79.3	72.3	76.2	71.3	71.0	70.0	70.0	73.8	70.5
1991	74.8	122.5	79.8	67.2	76.9	75.1	74.7	75.7	69.9	77.5	73.1	28.6	77.2
1992	44.8	28.1	25.9	27.8	83.5	27.0	76.7						
출하(SHIPMENT, 66.3)													
1985	100.0	120.5	117.0	80.5	36.3	88.5	25.1	28.0	84.9	65.8	117.7	146.1	291.7
1986	109.9	113.1	105.4	101.4	44.8	50.5	21.7	82.5	31.4	126.2	124.4	255.3	262.4
1987	127.2	129.3	116.6	107.7	100.6	46.9	94.6	26.2	94.6	73.2	224.6	214.9	297.6
1988	114.3	75.9	120.2	113.7	85.6	28.4	87.3	99.6	85.0	132.1	137.5	145.5	260.5
1989	109.7	113.7	106.4	103.5	104.1	99.7	87.9	85.8	25.8	34.3	115.5	191.2	249.0
1990	117.9	182.7	109.6	105.9	135.8	102.3	19.7	15.3	78.1	85.7	156.5	170.9	252.0
1991	103.4	97.1	101.2	97.4	97.5	92.9	16.4	77.1	78.9	116.4	109.6	101.3	254.7
1992	51.2	83.2	59.3	33.6	32.6	23.7	74.7						
재고(INVENTORY, 297.2)													
1985	100.0	64.1	64.8	71.7	85.1	88.0	101.5	114.7	118.7	127.0	128.1	127.9	108.3
1986	131.8	108.1	110.5	112.6	123.8	132.5	144.0	145.6	154.9	152.7	151.0	131.6	114.2
1987	130.1	112.2	111.5	120.4	122.9	132.4	135.5	146.2	146.8	153.9	140.1	129.5	109.5
1988	125.3	117.4	117.1	118.4	120.8	130.1	130.2	132.0	132.9	131.7	131.0	128.4	113.4
1989	134.1	114.8	123.0	127.4	129.7	132.3	136.0	138.1	148.3	157.1	148.0	137.3	116.9
1990	110.0	107.5	106.3	106.4	103.4	102.7	113.0	122.9	124.2	124.6	115.6	105.9	87.8
1991	98.3	95.2	95.4	93.9	94.1	94.4	104.5	106.8	107.8	106.2	104.8	96.8	79.8
1992	78.7	73.5	71.9	72.8	82.7	84.5	86.8						
322. 의복제조업(신발제외)													
WEARING APPAREL, EXCEPT FOOTWEAR													
생산(PRODUCTION, 24.2)													
1985	100.0	146.8	117.2	102.8	100.7	81.9	77.7	55.8	38.8	89.4	102.9	125.2	160.1
1986	90.6	120.4	105.6	88.5	83.6	83.1	65.0	45.1	38.9	92.0	94.9	118.2	152.0
1987	94.6	132.2	107.8	92.0	88.6	85.8	63.6	60.9	44.0	89.5	108.0	136.7	126.2
1988	98.5	121.3	127.3	143.0	144.1	155.2	141.7	49.3	61.9	52.4	61.9	61.9	61.9
1989	60.8	61.9	57.2	57.2	61.9	61.9	61.9	59.6	59.6	64.3	64.3	59.6	59.6
1990	11.8	52.4	0.0	0.0	0.0	0.0	0.0	3.8	5.0	6.3	6.3	23.9	44.1
1991	19.6	45.3	12.6	15.1	25.2	22.7	18.9	10.1	7.6	12.6	15.1	25.2	25.2
1992	17.4	30.2	18.9	16.4	15.1	12.6	11.3						
출하(SHIPMENT, 16.4)													
1985	100.0	150.6	119.4	105.7	105.2	84.0	55.8	54.8	38.2	92.0	106.5	115.9	172.4
1986	94.9	126.2	110.2	98.7	109.3	84.7	67.4	45.6	39.0	95.7	101.0	103.4	157.2
1987	99.5	136.2	111.6	117.2	93.6	89.2	65.2	61.5	44.9	92.8	112.4	138.9	130.4
1988	97.5	125.4	131.1	146.2	146.9	158.5	144.8	46.7	55.8	47.2	55.8	55.8	55.8
1989	54.8	55.8	51.5	51.5	55.8	55.8	55.8	53.7	53.7	58.0	58.0	53.7	53.7
1990	12.6	47.2	0.0	0.0	0.0	0.0	0.0	4.4	5.9	7.3	7.3	27.8	51.2
1991	22.8	52.7	14.6	17.6	29.3	26.3	21.9	11.7	8.8	14.6	17.6	29.3	29.3
1992	20.2	35.1	21.9	19.0	17.6	14.6	13.2						

I-15 제주도 업종별 생산·출하·재고지수(원지수)

평균	1	2	3	4	5	6	7	8	9	10	11	12
Average	Jan.	Feb.	Mar.	Apr.	May.	Jun.	Jul.	Aug.	Sep.	Oct.	Nov.	Dec.

33. 나무및나무제품제조업(가구포함)

WOOD AND WOOD PRODUCTS INCLUDING FURNITURE

생산(PRODUCTION, 59.0)

1985	100.0	107.0	87.6	55.1	28.5	35.7	74.3	75.6	64.9	115.7	91.7	193.2	270.1
1986	117.3	121.8	58.2	59.5	35.3	40.8	37.4	101.6	29.1	181.6	176.7	250.4	314.7
1987	125.2	128.8	86.5	61.0	77.7	122.8	34.2	92.3	131.7	124.1	138.2	249.6	255.3
1988	180.5	221.0	206.0	115.1	141.1	137.8	132.8	104.5	136.0	241.7	170.6	269.7	290.2
1989	223.4	221.6	192.2	229.0	218.6	112.7	182.8	186.8	130.9	198.2	215.1	310.3	482.1
1990	305.2	984.9	571.0	451.5	189.7	181.6	352.1	141.5	132.8	184.7	263.6	127.7	81.3
1991	438.9	592.6	244.2	82.0	167.6	82.4	759.0	121.2	259.0	742.0	307.2	939.4	970.1
1992	329.5	716.4	174.0	189.1	172.9	585.0	139.4						

출하(SHIPMENT, 58.9)

1985	100.0	110.2	87.9	47.8	15.9	25.3	69.2	71.7	62.4	114.6	86.4	203.4	304.8
1986	124.8	132.7	61.6	56.0	29.2	36.8	32.2	104.5	32.7	191.0	184.4	281.9	355.1
1987	133.8	146.7	89.8	60.9	76.1	122.8	32.9	95.3	139.2	119.1	164.9	274.9	283.1
1988	197.8	242.1	224.5	126.6	155.3	147.6	148.8	116.8	150.9	268.8	186.6	287.3	318.7
1989	248.8	245.5	221.8	252.3	235.8	114.7	196.6	199.5	161.5	216.6	239.4	353.5	547.8
1990	332.3	1066.0	621.4	492.3	204.4	195.9	388.4	154.7	147.0	200.5	286.4	140.4	90.0
1991	478.2	640.3	265.6	90.0	186.4	62.6	826.8	142.8	287.2	814.3	345.6	1021.2	1053.1
1992	356.9	763.0	187.4	213.2	197.4	636.7	143.8						

재고(INVENTORY, 6.5)

1985	100.0	115.4	86.2	78.7	125.6	97.6	76.1	90.0	129.4	86.2	91.3	134.4	90.0
1986	93.6	104.0	82.4	54.5	76.1	90.0	133.2	164.9	107.8	72.3	115.4	50.7	72.3
1987	75.9	64.7	96.4	60.9	82.4	125.6	104.0	90.0	68.5	58.3	54.5	54.5	50.7
1988	112.6	68.5	90.0	86.2	131.9	149.7	131.9	167.5	131.9	57.1	78.7	121.8	135.7
1989	6.6	78.7	0.0	0.0	0.0	0.0	0.0	0.0	0.0	0.0	0.0	0.0	0.0
1990	0.0	0.0	0.0	0.0	0.0	0.0	0.0	0.0	0.0	0.0	0.0	0.0	0.0
1991	0.0	0.0	0.0	0.0	0.0	0.0	0.0	0.0	0.0	0.0	0.0	0.0	0.0
1992	0.0	0.0	0.0	0.0	0.0	0.0	0.0	0.0	0.0	0.0	0.0	0.0	0.0

331. 나무및목크제품제조업(가구제외)

WOOD AND CORK PRODUCTS, EXCEPT FURNITURE

생산(PRODUCTION, 42.8)

1985	100.0	108.9	75.5	32.7	3.5	6.9	65.6	76.0	72.6	120.9	75.5	219.2	342.3
1986	138.0	143.5	55.7	50.0	24.2	34.6	34.6	127.8	34.6	231.5	203.1	308.5	407.4
1987	154.6	160.6	91.0	57.7	84.6	148.6	31.1	114.0	169.3	158.0	176.4	330.0	334.1
1988	239.5	286.8	267.0	144.6	185.1	186.2	179.3	142.1	183.7	331.2	224.8	355.8	387.8
1989	305.6	295.1	264.9	315.7	297.6	155.3	251.9	252.8	180.4	264.7	296.5	427.8	664.6
1990	420.7	1357.6	787.1	622.4	261.5	250.3	485.3	195.1	183.0	254.7	363.4	176.0	112.1
1991	605.0	816.9	336.7	113.0	231.0	113.5	1046.3	167.0	357.0	1022.9	423.4	1295.0	1337.3
1992	454.2	987.6	239.9	260.7	238.3	806.4	192.2						

출하(SHIPMENT, 48.8)

1985	100.0	115.0	78.6	32.9	3.3	6.5	61.8	71.6	68.3	113.9	78.6	223.0	346.2
1986	137.4	147.1	59.1	49.1	22.8	32.5	32.5	120.4	32.5	218.0	203.8	315.5	415.5
1987	151.4	166.4	94.3	57.0	80.8	139.9	29.3	107.4	159.4	136.7	190.7	324.1	331.3
1988	234.0	283.6	263.3	144.5	184.4	177.2	178.6	140.0	178.2	318.9	221.1	341.2	377.5
1989	298.4	288.3	262.8	304.5	282.7	138.5	237.3	237.8	194.9	256.6	289.0	426.7	661.2
1990	401.0	1286.6	750.1	594.1	246.7	236.4	468.8	186.7	177.5	242.0	345.6	169.4	108.6
1991	577.1	772.8	320.5	108.6	225.0	75.6	997.9	172.3	346.6	982.8	417.2	1232.5	1273.5
1992	430.8	920.9	226.2	257.3	238.3	768.4	173.6						

I-15 제주도 업종별 생산·출하·재고지수(원지수)

	평균	1	2	3	4	5	6	7	8	9	10	11	12
	Average	Jan.	Feb.	Mar.	Apr.	May.	Jun.	Jul.	Aug.	Sep.	Oct.	Nov.	Dec.
332. 가구및장차물제조업(금속가구제외)													
FURNITURE AND FIXTURES, EXCEPT METAL PRODUCTS													
생산(PRODUCTION, 16.2)													
1985	100.0	102.0	119.4	114.5	94.5	111.9	97.0	74.6	44.8	102.0	134.3	124.4	79.6
1986	62.6	64.7	64.6	84.6	64.7	57.2	44.8	32.3	14.9	49.7	107.0	97.0	69.6
1987	47.5	44.8	74.6	69.6	59.7	54.7	42.3	34.8	32.3	34.8	37.3	37.3	47.3
1988	24.7	47.3	44.8	37.3	24.9	10.0	10.0	5.0	9.9	5.0	27.4	42.3	32.4
1989	6.0	27.4	0.0	0.0	10.0	0.0	0.0	12.4	0.0	22.4	0.0	0.0	0.0
1990	0.0	0.0	0.0	0.0	0.0	0.0	0.0	0.0	0.0	0.0	0.0	0.0	0.0
1991	0.0	0.0	0.0	0.0	0.0	0.0	0.0	0.0	0.0	0.0	0.0	0.0	0.0
1992	0.0	0.0	0.0	0.0	0.0	0.0	0.0	0.0	0.0	0.0	0.0	0.0	0.0
출하(SHIPMENT, 10.1)													
1985	100.0	87.3	133.0	119.9	77.0	115.8	105.0	72.5	33.7	118.2	124.4	108.4	104.5
1986	64.2	63.4	73.7	89.0	60.5	57.1	30.9	27.5	33.7	60.5	90.7	119.9	63.4
1987	48.5	51.4	67.9	79.9	53.1	40.0	50.2	37.1	41.1	34.2	40.0	37.1	50.2
1988	22.8	41.6	37.1	40.0	14.8	4.6	4.6	4.6	19.4	26.8	19.4	26.8	34.2
1989	9.1	38.8	23.9	0.0	9.1	0.0	0.0	14.3	0.0	23.4	0.0	0.0	0.0
1990	0.0	0.0	0.0	0.0	0.0	0.0	0.0	0.0	0.0	0.0	0.0	0.0	0.0
1991	0.0	0.0	0.0	0.0	0.0	0.0	0.0	0.0	0.0	0.0	0.0	0.0	0.0
1992	0.0	0.0	0.0	0.0	0.0	0.0	0.0	0.0	0.0	0.0	0.0	0.0	0.0
재고(INVENTORY, 6.5)													
1985	100.0	115.4	86.2	78.7	125.6	97.6	76.1	90.0	129.4	86.2	91.3	134.4	90.0
1986	93.6	104.0	82.4	54.5	76.1	90.0	133.2	164.9	107.8	72.3	115.4	50.7	72.3
1987	75.9	64.7	96.4	60.9	82.4	125.6	104.0	90.0	68.5	58.3	54.5	54.5	50.7
1988	112.6	68.5	90.0	86.2	131.9	149.7	131.9	167.5	131.9	57.1	78.7	121.8	135.7
1989	6.6	78.7	0.0	0.0	0.0	0.0	0.0	0.0	0.0	0.0	0.0	0.0	0.0
1990	0.0	0.0	0.0	0.0	0.0	0.0	0.0	0.0	0.0	0.0	0.0	0.0	0.0
1991	0.0	0.0	0.0	0.0	0.0	0.0	0.0	0.0	0.0	0.0	0.0	0.0	0.0
1992	0.0	0.0	0.0	0.0	0.0	0.0	0.0	0.0	0.0	0.0	0.0	0.0	0.0
34. 종이및종이제품제조업, 인쇄및출판업													
PAPER AND PAPER PRODUCTS, PRINTING AND PUBLISHING													
생산(PRODUCTION, 566.7)													
1985	100.0	81.3	79.4	82.4	80.3	79.3	73.0	74.9	73.8	112.3	143.5	155.0	164.7
1986	112.8	153.8	127.8	92.0	87.9	86.8	74.5	80.4	75.2	92.5	143.0	160.9	179.4
1987	128.4	152.5	117.8	100.8	99.5	102.2	92.0	91.6	127.5	143.7	144.0	175.9	193.1
1988	114.5	185.4	126.1	99.3	84.9	79.3	79.2	72.3	84.8	133.4	134.4	149.1	146.3
1989	182.4	139.6	135.4	107.0	82.5	91.9	138.7	139.1	137.2	163.9	285.5	350.2	417.6
1990	224.4	270.0	187.0	117.1	135.0	143.0	187.9	185.4	195.8	219.8	304.4	353.6	393.8
1991	255.2	303.3	214.6	216.5	210.3	246.1	191.5	191.0	188.1	236.9	389.7	321.2	353.2
1992	392.8	363.0	393.8	414.4	389.3	391.4	404.8						
출하(SHIPMENT, 374.0)													
1985	100.0	50.7	48.4	48.0	47.5	46.3	36.7	37.0	37.6	138.4	219.7	234.7	255.1
1986	129.4	240.4	172.6	68.4	62.0	55.4	40.5	43.6	39.3	85.1	210.0	253.3	282.7
1987	130.6	191.8	101.0	56.1	54.2	54.7	45.1	42.0	128.5	178.9	170.8	251.0	292.7
1988	126.5	294.3	160.9	74.0	49.8	41.6	41.2	33.1	66.1	174.4	176.6	209.4	196.9
1989	239.2	187.7	193.0	105.9	55.6	72.6	79.0	82.0	64.7	106.9	466.1	633.9	823.1
1990	242.8	550.4	324.3	123.7	101.8	87.1	75.7	74.5	76.7	110.0	259.9	550.8	578.3
1991	244.2	274.2	371.4	121.5	128.4	186.1	82.0	70.4	63.9	120.4	567.2	492.3	452.2
1992	377.4	427.9	463.1	418.4	317.7	319.8	317.4						
재고(INVENTORY, 524.4)													
1985	100.0	0.0	0.0	0.0	0.0	0.0	0.0	0.0	0.0	53.3	133.3	346.7	666.7
1986	108.9	266.7	213.3	80.0	26.7	0.0	0.0	0.0	0.0	106.7	266.7	213.3	133.3
1987	342.2	80.0	293.3	293.3	293.3	293.3	293.3	293.3	613.3	266.7	133.3	613.3	640.0
1988	468.9	26.7	0.0	720.0	720.0	720.0	720.0	720.0	906.7	400.0	106.7	400.0	186.7
1989	3095.5	186.7	240.0	373.3	1093.3	1146.7	1413.3	1680.0	2346.7	9893.3	8613.3	7013.3	3146.7
1990	6966.6	3013.3	4533.3	4533.3	2373.3	2533.3	2400.0	1973.3	1973.3	7840.0	22304.0	14586.7	14800.0
1991	5835.6	26186.7	2000.0	1946.7	1840.0	2160.0	2240.0	1946.7	1946.7	713226.7	713093.3	1280.0	2160.0
1992	3617.8	9226.7	8213.3	746.7	826.7	1600.0	1093.3						

I-15 제주도 업종별 생산·출하·재고지수(원지수)

	평균	1	2	3	4	5	6	7	8	9	10	11	12
	Average	Jan.	Feb.	Mar.	Apr.	May.	Jun.	Jul.	Aug.	Sep.	Oct.	Nov.	Dec.
341. 종이및종이제품제조업													
PAPER AND PAPER PRODUCTS													
생산(PRODUCTION, 124.9)													
1985	100.0	0.0	0.0	0.0	0.0	0.0	0.0	0.0	0.0	182.5	321.8	335.6	360.7
1986	143.8	323.6	211.3	25.8	16.4	5.8	0.0	0.0	0.0	85.8	300.0	360.4	396.4
1987	141.8	238.5	85.8	1.5	0.0	0.0	0.0	0.0	152.0	229.1	214.9	360.7	418.9
1988	146.1	414.2	192.7	55.6	0.0	0.0	0.0	0.0	59.6	225.8	235.3	299.3	270.9
1989	347.4	249.5	265.8	115.6	39.3	69.1	62.5	69.5	40.4	213.1	720.7	1011.3	1312.4
1990	348.1	897.5	520.7	141.5	62.5	67.3	26.9	25.5	38.5	194.2	560.7	744.7	897.8
1991	303.6	514.5	216.7	81.8	107.3	208.7	40.4	29.5	20.0	266.2	889.5	593.8	674.9
1992	268.2	719.6	458.2	156.7	109.1	128.0	37.8						
출하(SHIPMENT, 210.2)													
1985	100.0	0.0	0.0	0.0	0.0	0.0	0.0	0.0	0.0	183.2	323.1	335.2	359.0
1986	145.4	331.5	213.6	27.8	17.2	6.2	0.0	0.0	0.0	85.0	300.0	363.7	400.4
1987	141.8	239.2	79.9	1.5	0.0	0.0	0.0	0.0	148.7	235.5	218.3	356.8	421.6
1988	147.4	425.6	194.5	46.2	0.0	0.0	0.0	0.0	57.5	234.4	241.0	297.4	272.2
1989	346.5	254.9	267.4	114.7	30.4	62.3	58.6	66.3	33.0	111.0	743.6	1040.7	1375.1
1990	335.9	905.9	503.7	142.5	92.7	65.6	28.9	31.5	38.8	97.4	356.0	866.3	901.5
1991	320.3	361.9	550.5	83.2	109.5	205.9	39.6	33.7	20.1	113.2	897.8	760.4	667.8
1992	272.6	627.8	475.5	260.4	108.8	118.3	45.1						
재고(INVENTORY, 524.4)													
1985	100.0	0.0	0.0	0.0	0.0	0.0	0.0	0.0	0.0	53.3	133.3	346.7	666.7
1986	108.9	266.7	213.3	80.0	26.7	0.0	0.0	0.0	0.0	106.7	266.7	213.3	133.3
1987	342.2	80.0	293.3	293.3	293.3	293.3	293.3	293.3	613.3	266.7	133.3	613.3	640.0
1988	468.9	26.7	0.0	720.0	720.0	720.0	720.0	720.0	906.7	400.0	106.7	400.0	186.7
1989	3095.5	186.7	240.0	373.3	1093.3	1146.7	1413.3	1680.0	2346.7	9893.3	8613.3	7013.3	3146.7
1990	6966.6	3013.3	4533.3	4533.3	2373.3	2533.3	2400.0	1973.3	1973.3	7840.0	023040.0	014586.7	14800.0
1991	5835.6	26186.7	2000.0	1946.7	1840.0	2160.0	2240.0	1946.7	1946.7	13226.7	13093.3	1280.0	2160.0
1992	3617.8	9226.7	8213.3	746.7	826.7	1600.0	1093.3						
342. 인쇄, 출판및관련산업													
PRINTING AND PUBLISHING													
생산(PRODUCTION, 441.8)													
1985	100.0	104.3	101.9	105.7	103.1	101.8	93.7	96.1	94.6	92.4	93.1	103.9	109.3
1986	104.1	105.8	104.2	110.7	108.1	109.7	95.6	103.1	96.5	94.3	98.6	104.5	118.0
1987	124.6	128.2	126.9	128.9	127.6	131.1	118.0	117.5	120.6	119.5	124.0	123.7	129.3
1988	105.6	120.8	107.3	111.6	108.9	101.7	101.6	92.7	92.0	107.3	105.8	106.7	111.1
1989	135.8	108.5	98.6	104.6	94.8	98.3	160.3	158.8	164.6	150.0	162.5	163.3	164.7
1990	189.4	92.6	92.6	110.2	155.5	164.4	233.4	230.6	240.2	227.1	231.9	243.0	251.3
1991	241.5	243.6	214.1	254.6	239.4	256.7	234.2	236.6	235.6	228.6	248.4	244.1	262.3
1992	428.0	262.2	375.6	487.2	468.5	465.9	508.6						
출하(SHIPMENT, 163.8)													
1985	100.0	115.8	110.5	109.7	108.6	105.8	83.8	84.4	85.8	81.0	87.1	105.9	121.9
1986	108.9	123.5	120.2	120.5	119.4	118.4	92.4	99.6	89.8	85.2	94.5	111.6	131.7
1987	116.1	131.0	128.1	126.3	123.7	125.0	102.9	95.8	102.5	106.1	109.8	115.2	127.3
1988	99.7	125.8	117.7	109.7	113.7	95.1	94.0	75.6	77.0	97.4	94.0	96.5	100.4
1989	101.6	101.4	97.5	94.6	88.0	86.0	105.3	102.1	105.3	101.7	110.1	111.9	114.8
1990	123.2	94.1	94.2	99.7	113.5	114.7	135.7	129.7	125.2	126.0	136.5	145.8	163.7
1991	146.4	161.5	141.5	170.7	152.5	160.8	136.4	117.5	120.1	129.7	143.0	148.1	175.6
1992	511.8	171.4	447.2	621.1	585.7	578.3	667.0						

I-15 제주도 업종별 생산·출하·재고지수(원지수)

	평균	1	2	3	4	5	6	7	8	9	10	11	12
	Average	Jan.	Feb.	Mar.	Apr.	May.	Jun.	Jul.	Aug.	Sep.	Oct.	Nov.	Dec.

35. 화합물, 석유, 석탄, 고무및플라스틱제품제조업

CHEMICALS, PETROLEUM, COAL, RUBBER AND PLASTIC PRODUCTS

생산(PRODUCTION, 439.5)

1985	100.0	119.0	95.1	113.0	76.4	43.9	50.5	50.4	75.3	68.8	163.8	195.8	147.9
1986	126.4	137.7	110.2	100.6	102.3	71.4	52.1	66.3	99.1	125.8	263.3	208.0	179.5
1987	142.7	137.3	125.6	142.3	85.4	91.4	76.2	71.9	118.5	186.7	246.2	250.8	179.8
1988	177.2	144.2	159.9	189.1	148.4	89.3	73.5	115.7	126.8	181.1	387.3	313.8	197.0
1989	216.9	142.7	201.4	191.2	134.2	110.2	130.0	121.9	139.8	377.7	453.4	365.6	234.2
1990	263.2	194.4	281.3	278.9	189.4	198.8	160.6	160.6	244.8	338.5	501.7	344.5	265.2
1991	285.0	251.6	244.0	272.0	238.1	197.9	183.5	142.0	253.9	306.0	666.7	377.3	287.2
1992	241.9	260.4	306.2	280.1	246.6	138.0	220.2						

출하(SHIPMENT, 949.7)

1985	100.0	121.3	100.4	121.9	75.9	40.9	37.6	34.8	67.4	51.3	177.0	201.6	169.7
1986	118.4	136.7	125.7	94.5	96.9	53.8	38.5	42.4	76.9	118.6	257.7	198.7	180.1
1987	129.2	129.2	132.2	125.7	81.9	69.3	56.4	40.8	111.9	181.5	223.8	231.7	166.2
1988	146.0	121.8	144.7	166.4	102.9	60.2	52.5	55.9	85.1	154.3	346.5	293.4	168.3
1989	171.6	126.9	168.9	164.4	83.7	68.5	73.3	60.4	105.5	298.7	393.9	321.2	194.2
1990	190.9	152.6	230.1	182.0	125.0	99.7	72.9	99.3	141.1	244.9	525.9	264.8	152.9
1991	200.6	201.7	199.2	205.4	160.2	107.5	101.6	63.9	150.7	236.3	551.6	249.7	179.4
1992	145.2	162.7	187.0	187.7	124.3	105.8	103.8						

재고(INVENTORY, 112.0)

1985	100.0	69.2	91.2	113.2	107.7	83.7	71.2	87.3	55.8	163.4	144.4	179.9	32.3
1986	74.1	50.7	33.3	41.2	44.1	50.0	59.4	77.1	112.7	122.6	76.7	134.8	86.5
1987	69.4	98.8	81.3	147.1	65.6	62.5	51.9	72.4	54.5	17.6	54.6	63.2	63.2
1988	45.3	51.6	68.2	74.2	54.8	62.4	44.1	43.7	43.4	20.6	20.6	23.5	37.0
1989	69.6	41.7	63.1	50.1	56.1	61.9	44.1	232.5	45.3	51.2	45.3	59.9	84.0
1990	633.1	114.2	97.3	141.5	155.3	180.1	314.4	208.6	218.3	366.5	5048.5	352.9	400.2
1991	325.3	327.8	427.5	200.5	122.3	122.0	108.2	155.0	459.6	371.2	382.3	542.4	685.3
1992	1251.1	867.9	1280.7	1130.8	1395.4	1288.0	1543.7						

351. 산업용화합물제조업

INDUSTRIAL CHEMICALS

생산(PRODUCTION, 31.8)

1985	100.0	27.8	55.6	50.9	27.8	63.9	37.0	64.8	37.0	127.8	222.2	393.5	94.4
1986	211.0	44.4	186.1	76.9	0.0	0.0	67.6	25.9	72.2	263.0	1190.7	605.6	0.0
1987	198.1	0.0	311.1	372.2	27.8	56.5	100.9	67.6	51.9	159.3	596.3	548.1	86.1
1988	359.0	25.9	198.1	555.6	71.3	70.4	88.9	40.7	57.4	156.5	1845.4	970.4	226.9
1989	896.1	162.0	831.5	694.4	175.0	138.9	160.2	374.1	481.5	3101.9	2967.6	1295.4	370.4
1990	763.2	222.2	1277.8	940.7	166.7	89.8	194.4	217.6	295.4	1345.4	3273.1	933.3	201.9
1991	997.5	448.1	1086.1	595.4	301.9	95.4	66.7	108.3	872.2	1398.1	5091.7	1316.7	589.8
1992	674.4	528.7	1528.7	859.3	568.5	176.9	384.3						

출하(SHIPMENT, 56.9)

1985	100.0	0.0	36.4	31.8	40.9	77.3	45.5	45.5	63.6	22.7	236.4	363.6	233.6
1986	205.2	34.5	190.9	76.4	0.0	0.0	54.5	25.5	50.9	229.1	1204.5	541.8	54.5
1987	192.4	16.4	310.9	305.5	85.5	52.7	103.6	63.6	42.7	169.1	544.5	530.0	84.5
1988	355.9	64.5	190.0	520.0	108.2	59.1	65.5	60.0	45.5	178.2	1811.8	952.7	215.5
1989	877.0	151.8	810.0	674.5	174.5	136.4	182.7	181.8	634.5	3045.5	2913.6	1266.4	351.8
1990	858.3	211.8	1248.2	923.6	167.3	98.2	96.4	278.2	320.0	1199.1	4610.9	878.2	268.2
1991	939.2	444.5	898.2	759.1	334.5	113.6	64.5	98.2	562.7	1398.2	4946.4	1207.3	442.7
1992	538.6	370.0	1154.5	1006.4	364.5	186.4	150.0						

재고(INVENTORY, 81.8)

1985	100.0	62.6	88.7	114.7	95.2	74.3	61.3	87.4	48.2	195.6	169.5	202.1	0.0
1986	30.3	13.0	1.3	0.0	0.0	0.0	16.9	16.9	45.6	87.4	36.5	112.1	33.9
1987	28.6	10.4	2.6	88.7	5.2	9.1	2.6	6.5	18.3	0.0	58.7	70.4	70.4
1988	18.8	14.3	20.9	57.4	2.6	16.9	48.2	19.6	35.2	0.0	0.0	0.0	10.4
1989	52.7	20.9	30.0	40.4	36.5	36.5	0.0	266.0	33.9	33.9	33.9	41.7	58.7
1990	668.6	67.8	76.9	76.9	71.7	57.4	193.0	100.4	57.4	232.1	6739.2	225.6	125.2
1991	296.5	118.6	359.8	109.5	54.8	26.1	27.4	39.1	460.2	423.7	499.3	621.9	817.5
1992	1476.8	1031.3	1528.0	1294.7	1572.4	1554.1	1880.1						

I-15 제주도 업종별 생산·출하·재고지수(원지수)

	평균	1	2	3	4	5	6	7	8	9	10	11	12
	Average	Jan.	Feb.	Mar.	Apr.	May.	Jun.	Jul.	Aug.	Sep.	Oct.	Nov.	Dec.
354. 기타석유및석탄제품제조업													
MISCELLANEOUS PRODUCTS OF PETROLEUM AND COAL													
생산(PRODUCTION, 284.3)													
1985	100.0	136.4	110.7	136.6	80.2	30.6	22.5	19.1	56.0	43.0	183.9	204.8	176.0
1986	106.7	144.5	131.3	93.1	97.1	42.2	23.8	29.0	65.1	96.8	196.2	176.1	185.5
1987	109.8	139.4	122.2	105.4	63.1	45.4	31.2	18.7	94.9	162.1	183.9	196.4	155.0
1988	104.7	113.8	135.5	116.8	65.2	31.0	11.7	6.3	39.7	125.2	231.3	239.5	140.5
1989	91.6	108.1	112.2	101.2	33.1	26.4	14.1	3.9	24.2	87.0	204.9	232.3	151.7
1990	87.8	99.6	115.9	71.3	67.1	18.9	10.0	5.1	48.0	123.0	207.2	187.8	99.5
1991	73.4	103.3	91.6	75.5	51.1	26.4	14.5	5.2	47.5	81.1	199.3	117.2	68.7
1992	45.5	79.3	71.5	53.8	36.9	19.8	11.9						
출하(SHIPMENT, 770.7)													
1985	100.0	136.4	110.7	136.6	80.2	30.6	22.5	19.1	56.0	43.0	183.9	204.8	176.0
1986	106.7	144.5	131.3	93.1	97.1	42.2	23.8	29.0	65.1	96.8	196.2	176.1	185.5
1987	109.8	139.4	122.2	105.4	63.1	45.4	31.2	18.7	94.9	162.1	183.9	196.4	155.0
1988	104.7	113.8	135.5	116.8	65.2	30.9	11.8	6.3	39.7	125.2	231.3	239.5	140.5
1989	91.6	108.1	112.2	101.2	33.1	26.4	14.1	3.9	24.2	87.0	204.9	232.3	151.7
1990	87.8	99.6	115.9	71.3	67.1	18.9	10.0	5.1	48.0	123.0	207.2	187.8	99.5
1991	73.4	103.3	91.6	75.5	51.1	26.4	14.5	5.2	47.5	81.1	199.3	117.2	68.7
1992	45.5	79.3	71.5	53.8	36.9	19.8	11.9						
356. 달리분류되지않은플라스틱제품제조업													
OTHER PLASTIC PRODUCTS													
생산(PRODUCTION, 123.4)													
1985	100.0	102.2	69.3	74.8	80.3	69.3	118.6	118.6	129.6	113.2	102.2	124.1	96.7
1986	149.7	146.1	41.9	124.1	140.6	157.0	113.2	162.5	184.4	157.0	178.9	178.9	211.8
1987	204.1	168.0	85.7	168.0	151.5	206.4	173.5	195.4	189.9	250.2	299.6	299.6	261.2
1988	297.3	244.7	206.4	261.2	359.9	228.3	211.8	387.3	345.4	316.0	370.8	316.0	319.5
1989	330.4	217.3	244.7	268.6	356.3	296.0	389.2	328.9	318.0	345.4	378.3	433.1	389.2
1990	538.6	405.7	405.7	586.6	477.0	641.4	498.9	504.4	685.3	575.6	466.0	553.7	663.3
1991	588.9	542.7	378.3	641.4	652.4	619.5	603.0	466.0	570.2	542.7	603.0	734.6	712.7
1992	582.9	608.5	531.8	652.4	646.9	400.2	657.9						
출하(SHIPMENT, 122.1)													
1985	100.0	82.6	65.1	70.9	65.1	88.4	129.1	129.1	140.7	117.4	105.8	105.8	100.0
1986	151.4	134.9	59.3	111.6	140.7	152.3	123.3	134.9	164.0	204.7	204.7	181.4	204.7
1987	222.1	117.4	111.6	169.8	198.9	227.9	193.0	169.8	251.2	309.3	326.8	315.2	274.4
1988	308.9	198.9	181.4	315.2	338.4	245.4	303.5	367.5	389.6	326.8	390.7	326.8	322.1
1989	348.1	233.7	227.9	325.6	360.5	302.4	395.4	360.5	372.2	354.7	412.9	441.9	389.6
1990	531.1	459.4	476.8	535.0	471.0	610.6	459.4	610.6	645.5	569.9	633.8	465.2	436.1
1991	659.0	709.4	552.4	767.6	767.6	616.4	668.7	418.7	610.6	674.5	726.9	639.6	755.9
1992	591.2	593.1	465.2	651.3	564.0	610.6	662.9						
재고(INVENTORY, 30.2)													
1985	100.0	87.2	98.1	109.1	141.8	109.1	98.1	87.2	76.3	76.3	76.3	120.0	120.0
1986	192.7	152.7	120.0	152.7	163.6	185.4	174.5	239.9	294.4	218.1	185.4	196.3	229.0
1987	179.9	338.1	294.4	305.3	229.0	207.2	185.4	250.8	152.7	65.4	43.6	43.6	43.6
1988	117.2	152.7	196.3	120.0	196.3	185.4	32.7	109.1	65.4	76.3	76.3	87.2	109.1
1989	115.4	98.1	152.7	76.3	109.1	130.9	163.6	141.8	76.3	98.1	76.3	109.1	152.7
1990	537.1	239.9	152.7	316.2	381.7	512.5	643.4	501.6	654.3	730.6	468.9	697.9	1145.0
1991	403.5	894.2	610.7	447.1	305.3	381.7	327.2	468.9	458.0	229.0	65.4	327.2	327.2
1992	639.8	425.3	610.7	687.0	916.0	567.1	632.5						

I-15 제주도 업종별 생산·출하·재고지수(원지수)

	평균	1	2	3	4	5	6	7	8	9	10	11	12
	Average	Jan.	Feb.	Mar.	Apr.	May.	Jun.	Jul.	Aug.	Sep.	Oct.	Nov.	Dec.

36. 비금속광물제품제조업(석유및석탄제품제외)

NON-METALLIC MINERAL PRODUCTS, EXCEPT PRODUCTS OF PETROLEUM AND COAL

생산(PRODUCTION, 1606.7)

1985	100.0	67.9	58.5	91.8	90.2	115.3	85.3	86.2	100.2	119.3	117.7	126.8	140.3
1986	105.1	60.1	69.0	98.8	121.4	142.5	95.6	109.8	128.5	107.8	114.9	101.3	111.1
1987	169.2	68.4	106.2	148.8	174.0	205.6	176.7	131.9	168.0	222.3	195.9	210.2	222.3
1988	195.2	178.0	196.6	201.5	176.0	225.0	214.0	185.3	202.0	182.1	219.8	177.4	185.1
1989	255.7	136.1	136.0	201.8	242.0	304.4	295.8	282.7	295.0	262.8	332.3	284.0	295.2
1990	331.3	248.9	243.6	388.9	374.3	419.5	313.5	331.9	343.7	317.5	333.3	322.6	338.2
1991	351.4	315.7	180.2	256.5	355.2	347.2	357.5	344.8	383.7	374.0	427.7	433.7	440.8
1992	334.0	376.4	300.0	310.8	349.6	318.7	348.7						

출하(SHIPMENT, 2060.1)

1985	100.0	51.4	54.4	87.7	91.9	118.7	87.1	88.2	106.4	123.4	115.5	124.9	149.6
1986	104.5	56.7	70.3	94.4	117.5	144.9	99.3	113.5	132.2	101.5	116.3	101.7	105.2
1987	172.6	64.5	103.8	152.0	185.8	210.0	179.2	135.9	173.3	218.7	220.9	204.5	222.6
1988	199.6	183.7	202.8	208.1	184.7	237.2	220.9	190.7	195.0	198.4	217.8	171.7	184.1
1989	259.9	131.3	128.5	208.1	255.3	315.5	295.5	285.9	303.8	276.0	324.8	286.6	307.5
1990	345.4	247.1	236.9	388.6	391.5	422.5	324.3	361.2	365.0	326.5	364.5	347.1	369.6
1991	362.8	324.8	180.2	260.3	342.7	353.3	363.1	361.1	421.5	401.8	456.5	460.3	427.9
1992	356.9	385.6	289.9	340.0	390.9	365.3	369.7						

재고(INVENTORY, 770.0)

1985	100.0	104.2	101.5	105.9	112.5	99.2	100.3	104.8	94.7	83.4	86.9	102.1	104.3
1986	104.1	95.0	83.8	94.2	98.2	118.6	106.1	104.4	107.6	114.3	109.8	104.5	112.8
1987	124.8	124.7	124.6	117.4	108.1	109.0	107.3	114.0	116.7	162.2	113.2	144.4	155.6
1988	234.8	203.5	194.8	200.4	215.3	307.4	187.1	183.2	210.7	166.9	306.4	323.3	318.8
1989	265.5	187.1	171.1	161.1	160.9	290.2	341.5	351.0	379.4	283.0	305.5	310.4	244.3
1990	327.5	277.8	412.8	473.3	530.7	510.1	488.0	206.3	217.3	231.6	185.2	202.9	194.2
1991	338.8	198.2	232.2	230.9	292.6	346.6	438.9	453.8	407.5	413.6	196.8	401.4	453.4
1992	443.7	458.3	425.6	418.8	508.7	417.9	433.0						

369. 기타비금속광물제품제조업

OTHER NON-METALLIC MINERAL PRODUCTS

생산(PRODUCTION, 1606.7)

1985	100.0	67.9	58.5	91.8	90.2	115.3	85.3	86.2	100.2	119.3	117.7	126.8	140.3
1986	105.1	60.1	69.0	98.8	121.4	142.5	95.6	109.8	128.5	107.8	114.9	101.3	111.1
1987	169.2	68.4	106.2	148.8	174.0	205.6	176.7	131.9	168.0	222.3	195.9	210.2	222.3
1988	195.2	178.0	196.6	201.5	176.0	225.0	214.0	185.3	202.0	182.1	219.8	177.4	185.1
1989	255.7	136.1	136.0	201.8	242.0	304.4	295.8	282.7	295.0	262.8	332.3	284.0	295.2
1990	331.3	248.9	243.6	388.9	374.3	419.5	313.5	331.9	343.7	317.5	333.3	322.6	338.2
1991	351.4	315.7	180.2	256.5	355.2	347.2	357.5	344.8	383.7	374.0	427.7	433.7	440.8
1992	334.0	376.4	300.0	310.8	349.6	318.7	348.7						

출하(SHIPMENT, 2060.1)

1985	100.0	51.4	54.4	87.7	91.9	118.7	87.1	88.2	106.4	123.4	115.5	124.9	149.6
1986	104.5	56.7	70.3	94.4	117.5	144.9	99.3	113.5	132.2	101.5	116.3	101.7	105.2
1987	172.6	64.5	103.8	152.0	185.8	210.0	179.2	135.9	173.3	218.7	220.9	204.5	222.6
1988	199.6	183.7	202.8	208.1	184.7	237.2	220.9	190.7	195.0	198.4	217.8	171.7	184.1
1989	259.9	131.3	128.5	208.1	255.3	315.5	295.5	285.9	303.8	276.0	324.8	286.6	307.5
1990	345.4	247.1	236.9	388.6	391.5	422.5	324.3	361.2	365.0	326.5	364.5	347.1	369.6
1991	362.8	324.8	180.2	260.3	342.7	353.3	363.1	361.1	421.5	401.8	456.5	460.3	427.9
1992	356.9	385.6	289.9	340.0	390.9	365.3	369.7						

재고(INVENTORY, 770.0)

1985	100.0	104.2	101.5	105.9	112.5	99.2	100.3	104.8	94.7	83.4	86.9	102.1	104.3
1986	104.1	95.0	83.8	94.2	98.2	118.6	106.1	104.4	107.6	114.3	109.8	104.5	112.8
1987	124.8	124.7	124.6	117.4	108.1	109.0	107.3	114.0	116.7	162.2	113.2	144.4	155.6
1988	234.8	203.5	194.8	200.4	215.3	307.4	187.1	183.2	210.7	166.9	306.4	323.3	318.8
1989	265.5	187.1	171.1	161.1	160.9	290.2	341.5	351.0	379.4	283.0	305.5	310.4	244.3
1990	327.5	277.8	412.8	473.3	530.7	510.1	488.0	206.3	217.3	231.6	185.2	202.9	194.2
1991	338.8	198.2	232.2	230.9	292.6	346.6	438.9	453.8	407.5	413.6	196.8	401.4	453.4
1992	443.7	458.3	425.6	418.8	508.7	417.9	433.0						

II-1 전국 공업구조별 지수(원지수)

	평균	1	2	3	4	5	6	7	8	9	10	11	12
	Average	Jan.	Feb.	Mar.	Apr.	May.	Jun.	Jul.	Aug.	Sep.	Oct.	Nov.	Dec.
경공업													
LIGHT INDUSTRY													
생산(PRODUCTION, 3811.4)													
1985	100.0	94.3	89.6	99.5	100.4	103.1	98.7	100.0	100.8	102.6	101.1	102.5	107.3
1986	116.8	107.6	99.9	114.6	115.9	120.2	117.0	119.0	118.6	119.1	122.5	119.1	127.7
1987	132.8	119.9	118.9	132.5	132.8	136.1	137.4	136.0	125.5	140.9	131.2	138.7	143.6
1988	140.4	138.1	128.4	142.6	139.9	143.9	142.5	142.4	140.0	141.3	139.1	143.8	
1989	139.5	137.9	122.5	143.1	137.1	143.5	140.7	137.3	144.2	136.7	141.1	142.0	147.5
1990	142.7	130.9	132.1	146.0	144.3	147.2	143.3	143.7	144.7	151.7	137.3	146.2	145.3
1991	144.1	145.5	128.9	145.4	147.0	148.4	141.2	148.6	145.5	139.0	148.2	144.7	146.4
1992	143.7	149.1	128.9	145.7	147.6	145.5	145.2						
출하(SHIPMENT, 3368.3)													
1985	100.0	90.7	88.4	99.3	100.1	102.4	98.2	100.0	100.8	104.2	102.2	104.2	109.5
1986	116.3	104.3	98.2	114.4	115.0	120.0	116.3	118.7	117.5	121.1	122.5	118.6	128.9
1987	132.1	115.6	116.5	129.4	132.7	135.5	137.7	134.6	126.8	143.2	132.5	136.3	144.5
1988	138.8	135.3	126.7	142.7	140.2	142.7	141.4	139.0	139.9	141.2	138.0	136.7	141.9
1989	137.7	132.7	121.3	141.6	138.0	142.5	137.6	135.5	143.1	139.6	137.5	138.2	144.4
1990	141.7	127.1	129.7	144.3	141.5	145.5	141.9	141.3	145.8	154.7	138.9	143.5	145.8
1991	143.6	139.6	128.3	143.2	145.7	151.1	140.8	144.7	147.6	143.2	147.3	144.7	146.5
1992	141.6	147.2	125.6	143.4	145.2	144.9	143.1						
재고(INVENTORY, 4273.8)													
1985	100.0	96.3	99.3	101.2	100.1	101.5	98.4	100.1	102.6	103.7	102.3	99.3	95.1
1986	107.4	102.9	107.0	106.8	108.4	108.3	105.6	110.1	112.6	104.8	107.3	109.1	105.7
1987	112.8	111.5	113.1	121.0	122.4	119.7	116.1	117.5	110.1	99.9	102.2	110.0	109.5
1988	127.6	117.8	121.9	123.9	125.2	126.4	125.2	127.3	132.2	127.1	133.5	136.2	134.6
1989	144.2	145.3	142.6	145.0	139.6	135.0	142.4	143.8	146.4	141.9	144.5	151.8	151.8
1990	167.7	158.0	161.5	164.6	167.1	167.7	172.0	177.7	172.4	166.6	162.8	172.3	169.7
1991	176.3	182.2	176.3	177.8	183.2	174.2	173.6	179.5	176.6	167.7	173.6	176.7	173.9
1992	176.8	174.6	175.1	178.0	178.5	175.9	178.8						
중화학공업													
HEAVY AND CHEMICAL INDUSTRY													
생산(PRODUCTION, 5236.9)													
1985	100.0	89.5	86.2	99.8	102.1	102.6	101.1	101.2	98.4	98.8	103.9	105.1	111.4
1986	126.0	108.5	104.5	119.4	126.1	128.3	129.2	128.5	125.5	127.4	134.8	138.1	141.5
1987	156.6	127.1	133.4	154.3	157.5	164.1	167.3	163.7	132.1	160.4	162.1	176.6	180.6
1988	185.1	177.3	169.8	189.6	172.2	174.3	178.2	187.4	187.6	184.6	199.1	203.6	197.7
1989	194.4	181.0	170.0	195.2	179.4	192.9	196.6	201.0	203.7	194.8	203.1	211.2	203.9
1990	218.3	185.2	202.2	224.8	215.8	208.8	218.3	219.9	220.5	232.8	216.8	237.3	237.2
1991	245.2	232.0	207.5	240.5	246.9	248.3	228.8	245.3	246.3	246.6	268.3	270.0	261.9
1992	262.6	250.7	237.1	270.3	277.4	269.0	271.2						
출하(SHIPMENT, 6026.6)													
1985	100.0	88.5	84.5	102.4	103.1	104.0	99.4	100.1	96.6	98.1	104.0	106.4	112.9
1986	124.3	104.4	102.1	118.9	127.9	127.6	127.0	124.5	124.2	126.0	134.4	135.0	139.5
1987	152.4	121.7	129.5	152.0	154.2	157.6	161.8	155.7	130.5	157.6	157.1	172.2	179.3
1988	178.9	164.1	160.3	186.6	173.4	170.2	171.3	179.5	184.1	177.2	190.3	196.0	194.2
1989	190.5	173.8	167.0	196.9	185.4	189.6	188.5	191.2	194.2	189.7	199.1	206.2	205.0
1990	218.6	183.0	198.7	226.2	219.7	209.6	215.0	218.2	220.7	235.0	220.9	236.9	239.4
1991	250.6	231.0	211.0	247.7	252.8	255.5	238.3	245.1	249.0	250.6	277.0	277.8	271.5
1992	271.5	255.3	248.2	285.2	284.6	276.2	279.6						
재고(INVENTORY, 5639.3)													
1985	100.0	99.3	102.8	101.9	101.9	100.4	100.7	98.6	101.3	98.1	99.1	96.5	99.5
1986	109.5	111.0	117.7	117.5	107.6	105.0	104.9	109.3	109.6	107.0	105.3	108.3	111.2
1987	126.8	123.9	130.0	129.4	128.6	125.9	124.7	128.9	125.9	120.9	125.0	132.8	125.4
1988	145.1	148.8	148.8	142.5	133.6	132.6	137.8	143.8	139.3	146.9	151.8	156.8	158.5
1989	175.6	173.4	174.6	169.1	157.5	160.9	165.9	170.7	182.1	183.5	183.7	192.8	193.1
1990	208.1	205.9	212.0	216.3	204.5	206.1	204.2	205.0	203.7	200.8	201.9	216.4	220.6
1991	248.5	241.5	245.1	250.6	245.6	240.5	233.0	238.9	246.0	256.5	254.7	259.4	270.0
1992	297.1	284.9	298.4	304.3	301.4	299.7	293.7						

II - 2 서울시 공업구조별 지수(원지수)

	평 균	1	2	3	4	5	6	7	8	9	10	11	12
	Average	Jan.	Feb.	Mar.	Apr.	May.	Jun.	Jul.	Aug.	Sep.	Oct.	Nov.	Dec.
경공업													
LIGHT INDUSTRY													
생산(PRODUCTION, 6166.5)													
1985	100.0	93.4	92.3	98.3	98.3	99.6	96.2	101.1	102.0	104.1	102.4	103.6	108.6
1986	118.1	109.4	102.1	117.8	116.2	120.7	118.3	119.5	123.2	122.3	122.3	117.1	128.4
1987	138.6	132.0	124.4	138.1	133.1	141.6	144.2	139.0	134.5	150.0	136.0	141.8	148.3
1988	137.8	135.2	132.6	141.0	133.4	137.6	137.6	136.1	139.8	142.9	136.2	136.0	145.7
1989	134.7	132.6	122.5	140.9	132.9	140.8	136.8	128.3	136.2	131.3	131.2	135.3	147.4
1990	136.1	119.3	122.0	141.7	136.1	138.1	134.1	147.1	142.2	144.0	130.3	139.0	139.3
1991	134.2	137.8	127.5	136.4	133.9	137.9	128.8	135.3	131.0	130.1	136.0	133.9	141.7
1992	133.8	144.2	122.7	138.4	132.7	132.5	132.2						
출하(SHIPMENT, 5516.5)													
1985	100.0	92.7	91.4	98.6	98.6	101.6	96.7	101.2	101.2	104.6	102.3	102.7	108.3
1986	115.3	102.9	98.8	115.0	113.2	119.0	115.4	118.1	118.0	119.2	119.3	116.3	128.4
1987	134.0	123.7	119.5	130.8	130.8	137.5	141.0	134.4	134.1	145.1	132.3	135.3	143.5
1988	131.4	128.7	125.7	137.0	128.9	132.1	131.5	128.3	132.7	136.6	127.8	128.5	139.6
1989	128.8	123.5	118.1	137.5	129.9	135.1	128.4	124.6	132.1	126.1	123.4	126.5	139.9
1990	127.6	110.0	116.0	131.9	123.1	128.9	129.6	131.1	136.5	136.0	119.4	130.5	138.5
1991	127.3	121.4	121.2	126.1	126.6	130.9	121.7	124.7	131.6	128.9	130.2	130.3	133.7
1992	125.9	137.1	118.6	127.3	122.8	124.0	125.5						
재고(INVENTORY, 5805.2)													
1985	100.0	94.8	98.8	100.0	102.0	97.9	97.9	96.0	101.6	101.1	101.1	105.3	103.3
1986	142.5	124.8	128.1	131.6	134.5	131.4	134.6	144.3	155.5	159.1	158.6	156.6	150.4
1987	152.3	159.6	161.3	161.2	157.9	153.4	148.5	147.8	141.9	148.6	143.1	150.0	154.7
1988	196.2	162.9	181.2	186.5	191.7	182.6	188.9	201.9	204.4	202.0	210.5	219.7	222.4
1989	210.0	230.4	224.3	216.6	206.7	207.3	216.2	208.6	199.2	196.7	202.1	206.1	206.4
1990	270.4	225.0	235.8	240.2	249.7	249.9	242.3	291.7	297.1	305.2	306.1	313.5	288.1
1991	305.0	321.3	307.7	317.7	318.9	310.8	307.7	324.9	309.3	294.2	289.2	283.2	275.7
1992	262.4	252.0	254.7	265.8	268.9	266.4	266.4						
중화학공업													
HEAVY AND CHEMICAL INDUSTRY													
생산(PRODUCTION, 3796.7)													
1985	100.0	93.2	86.4	96.4	103.9	102.5	101.3	97.6	92.1	101.8	108.5	108.0	108.4
1986	124.0	101.3	103.0	119.9	124.0	123.9	121.0	120.8	123.5	132.0	141.9	136.5	140.3
1987	150.6	123.8	130.9	147.9	149.6	152.5	152.5	146.2	134.9	166.5	153.7	167.4	181.0
1988	171.2	176.9	152.6	176.9	173.7	164.4	171.7	167.5	168.4	163.3	174.2	178.2	186.1
1989	158.1	155.2	146.5	168.6	157.6	156.8	157.3	151.3	157.9	155.6	163.0	169.7	157.9
1990	159.5	142.3	147.7	165.7	162.2	180.4	168.3	159.1	153.8	160.0	154.7	167.3	152.1
1991	146.6	143.2	136.1	151.0	161.0	150.7	144.9	147.6	140.9	142.7	154.4	146.0	141.0
1992	135.7	144.9	123.4	145.3	136.7	131.9	131.8						
출하(SHIPMENT, 4445.1)													
1985	100.0	91.9	85.8	101.2	103.6	100.3	98.8	93.8	89.3	100.9	112.0	111.6	110.7
1986	123.1	100.9	102.6	117.9	124.5	123.3	120.0	119.6	121.8	129.3	141.9	133.3	141.9
1987	150.9	122.9	126.1	144.7	149.7	147.2	154.7	142.3	134.0	168.7	161.8	173.7	185.1
1988	175.3	197.9	158.5	184.8	180.5	163.6	168.9	165.8	169.4	164.3	178.8	182.4	189.0
1989	160.1	156.8	150.6	173.7	161.3	159.5	159.0	149.4	154.0	154.8	167.3	169.3	165.8
1990	161.5	143.3	149.5	166.0	167.5	181.4	170.6	158.1	155.8	163.5	160.2	164.7	157.8
1991	147.7	147.3	137.9	152.6	159.4	152.2	147.3	149.5	142.0	142.7	155.1	147.9	138.1
1992	136.8	139.5	126.4	145.4	139.1	136.9	133.6						
재고(INVENTORY, 4194.8)													
1985	100.0	102.5	105.9	100.7	99.6	102.3	98.5	98.1	95.0	97.6	96.7	98.0	104.9
1986	109.4	104.6	107.7	109.3	110.6	114.0	113.6	108.8	102.5	107.7	106.7	111.6	115.5
1987	147.4	102.5	129.7	143.8	166.0	172.9	161.3	151.5	145.4	148.0	143.7	150.0	154.0
1988	161.1	185.9	155.9	166.3	158.0	153.7	146.8	163.7	160.5	161.8	153.4	169.1	158.2
1989	203.3	166.0	168.8	172.7	167.1	167.0	208.6	228.5	244.1	230.5	231.7	228.9	225.9
1990	217.8	228.7	243.1	231.9	219.5	204.2	196.0	207.5	223.7	207.6	203.5	214.5	233.1
1991	241.1	234.9	239.4	241.2	243.8	252.2	234.0	234.2	241.5	232.0	238.5	249.2	252.3
1992	271.2	265.1	283.5	283.7	279.4	263.3	252.2						

II - 3 부산시 공업구조별 지수(원지수)

	평균	1	2	3	4	5	6	7	8	9	10	11	12
	Average	Jan.	Feb.	Mar.	Apr.	May.	Jun.	Jul.	Aug.	Sep.	Oct.	Nov.	Dec.
경공업													
LIGHT INDUSTRY													
생산(PRODUCTION, 6043.9)													
1985	100.0	94.7	86.8	96.0	100.3	103.4	101.7	105.0	99.7	101.7	100.0	102.8	107.5
1986	115.2	106.6	98.7	109.0	114.7	116.7	116.7	118.9	116.7	118.0	122.9	118.5	125.0
1987	129.6	115.8	114.6	127.5	128.0	132.0	134.4	136.2	117.1	135.5	128.1	139.5	146.4
1988	132.5	142.4	128.4	138.1	135.4	133.7	131.8	133.7	128.9	127.2	127.3	132.6	130.7
1989	116.4	121.6	102.3	120.8	116.1	119.2	119.4	116.0	115.3	110.5	116.4	118.1	121.7
1990	118.6	114.5	110.6	121.3	119.8	121.4	121.5	119.5	114.7	124.0	111.4	120.6	124.5
1991	109.1	119.2	102.6	110.0	111.4	113.5	108.2	112.2	103.9	99.5	109.7	106.7	111.9
1992	97.2	106.1	89.5	96.7	98.4	95.4	97.3						
출하(SHIPMENT, 5497.8)													
1985	100.0	94.2	86.1	97.6	101.4	101.8	101.2	103.9	100.6	102.7	100.5	101.3	108.2
1986	115.3	106.0	99.4	110.7	114.8	117.3	117.7	119.1	114.9	117.3	124.9	116.1	125.1
1987	128.1	115.5	111.5	124.6	128.4	129.0	132.2	133.9	115.8	132.9	127.5	138.7	147.3
1988	131.9	142.1	122.9	137.1	134.0	136.2	133.5	135.4	130.0	127.6	128.0	129.8	126.7
1989	116.0	120.4	102.9	121.2	115.7	119.3	118.4	116.0	116.1	113.1	114.4	115.2	119.0
1990	118.1	114.7	112.5	118.7	118.3	122.3	121.2	120.1	116.1	124.6	111.0	117.8	119.8
1991	108.7	119.4	100.8	109.9	111.8	116.1	108.6	110.8	104.1	100.1	107.2	105.8	109.6
1992	97.8	108.9	90.1	95.8	96.8	96.7	98.2						
재고(INVENTORY, 6378.2)													
1985	100.0	100.4	98.1	97.5	97.2	100.8	99.7	101.5	98.3	99.1	99.3	103.7	104.2
1986	108.5	106.3	106.4	107.7	108.3	107.2	106.7	104.6	107.6	106.7	110.1	115.9	114.4
1987	115.3	107.8	113.1	116.0	112.1	114.7	111.1	114.4	112.3	113.3	118.0	127.3	124.0
1988	141.1	128.3	138.6	147.4	146.6	153.3	143.9	133.1	135.9	133.5	135.2	142.6	153.4
1989	147.0	156.3	151.9	148.1	146.6	146.5	149.9	145.6	147.1	132.1	136.3	147.1	156.7
1990	143.3	153.2	138.5	148.5	153.5	149.0	148.5	145.7	138.4	129.7	127.1	140.8	146.9
1991	123.7	148.8	135.4	130.8	129.9	118.2	117.2	120.4	115.3	112.2	116.6	117.6	122.3
1992	117.4	116.9	112.6	114.8	121.8	119.3	119.3						
중화학공업													
HEAVY AND CHEMICAL INDUSTRY													
생산(PRODUCTION, 3954.9)													
1985	100.0	88.9	86.8	100.0	105.2	107.6	101.6	103.1	96.9	99.1	101.6	102.4	106.9
1986	112.5	100.9	98.3	111.7	116.0	116.5	117.0	119.3	106.0	110.3	117.5	117.3	119.6
1987	125.0	112.9	113.5	129.5	129.3	130.6	133.3	121.3	109.7	130.0	125.4	132.0	132.0
1988	126.3	127.8	121.6	134.7	122.4	129.3	121.0	120.9	124.8	117.7	139.5	127.9	128.0
1989	139.5	143.1	125.5	147.7	137.8	140.1	131.4	136.4	138.6	134.6	152.3	142.5	144.3
1990	141.4	127.5	136.4	141.0	129.6	143.7	139.4	149.1	138.5	146.9	139.6	149.8	155.6
1991	157.1	136.9	119.7	157.0	170.5	161.3	134.3	172.4	172.9	152.2	176.1	158.1	173.5
1992	155.7	152.6	143.9	146.4	165.1	164.0	162.0						
출하(SHIPMENT, 4501.2)													
1985	100.0	86.1	85.7	101.1	104.5	105.5	101.8	105.5	95.5	98.9	104.1	104.4	106.6
1986	110.7	103.2	98.0	110.0	117.0	115.9	113.7	117.8	103.3	108.1	115.4	112.2	113.3
1987	121.0	108.3	109.7	123.2	122.6	123.3	127.9	117.0	108.2	128.5	121.5	130.8	130.5
1988	122.6	125.0	119.4	134.4	125.7	125.9	115.4	116.7	121.5	113.2	133.6	119.4	121.6
1989	126.4	127.5	111.7	137.0	129.5	128.8	118.7	124.0	122.3	120.9	139.2	129.9	127.2
1990	133.5	117.7	128.0	134.1	132.5	128.8	129.7	137.2	129.8	136.5	135.2	142.1	150.0
1991	137.9	127.0	112.6	138.5	145.0	136.3	123.8	146.5	138.1	136.6	157.9	142.2	150.2
1992	139.2	137.9	126.3	136.6	151.1	140.4	142.8						
재고(INVENTORY, 3621.8)													
1985	100.0	113.1	117.2	101.8	100.4	103.8	100.7	96.8	95.2	93.8	89.8	88.0	99.3
1986	99.2	102.3	93.4	104.9	100.3	91.5	101.0	97.3	92.9	89.2	94.9	106.3	116.8
1987	122.3	111.2	117.8	117.5	124.4	123.9	117.2	123.8	123.4	127.8	133.7	118.4	129.0
1988	149.9	125.4	157.9	136.2	119.7	152.1	141.4	180.5	159.7	137.6	149.4	162.2	176.2
1989	201.4	206.3	201.7	244.7	257.9	258.1	174.4	164.0	177.5	177.6	179.5	176.8	198.0
1990	179.8	208.3	185.5	181.2	148.6	184.6	165.6	176.5	195.8	192.0	182.4	185.3	152.3
1991	188.4	148.2	149.2	155.4	171.0	201.4	189.1	182.6	225.0	201.0	202.5	216.5	218.4
1992	213.3	228.3	242.4	241.4	231.6	258.4	257.6						

II-4 대구시 공업구조별 지수(원지수)

	평균	1	2	3	4	5	6	7	8	9	10	11	12
	Average	Jan.	Feb.	Mar.	Apr.	May.	Jun.	Jul.	Aug.	Sep.	Oct.	Nov.	Dec.
경공업													
LIGHT INDUSTRY													
생산(PRODUCTION, 7807.7)													
1985	100.0	98.1	92.8	102.1	102.8	104.6	99.8	97.3	97.6	97.8	100.3	101.0	105.8
1986	122.2	113.4	103.9	120.2	123.7	129.7	126.7	126.1	121.9	118.6	125.7	124.4	132.6
1987	135.3	122.9	123.3	136.6	137.6	140.4	141.6	138.3	132.0	138.2	130.6	137.0	145.1
1988	137.7	141.6	128.2	144.7	142.1	143.0	140.8	141.5	133.2	129.7	137.1	134.6	136.0
1989	133.3	131.8	116.2	131.1	132.6	135.8	140.2	137.7	134.4	126.7	139.6	135.9	138.0
1990	141.5	130.0	133.3	142.6	143.9	145.6	142.5	142.3	138.3	144.3	148.9	142.5	143.6
1991	137.9	143.7	126.7	142.9	146.1	144.5	138.6	144.2	134.4	127.3	137.3	132.1	136.9
1992	140.9	147.0	129.3	147.2	148.2	136.6	137.0						
출하(SHIPMENT, 6667.6)													
1985	100.0	95.5	96.2	103.0	100.6	99.6	99.1	95.4	100.7	94.8	101.4	102.4	111.2
1986	123.0	112.2	102.2	127.3	122.1	132.5	129.6	122.0	118.3	125.5	127.0	125.2	132.6
1987	138.9	122.8	125.7	132.9	136.7	145.8	146.5	145.9	137.4	153.3	131.2	134.8	153.3
1988	145.9	146.7	135.1	160.1	151.1	152.4	148.2	146.2	140.1	143.3	144.1	142.2	141.7
1989	137.4	138.8	124.9	141.7	141.1	142.5	134.4	139.0	137.1	138.5	134.4	135.1	141.7
1990	139.7	134.5	131.9	137.9	138.4	139.8	140.8	138.2	137.6	156.0	148.3	132.5	140.3
1991	137.4	130.4	126.1	141.6	139.8	148.3	133.3	143.4	138.2	138.9	140.0	132.5	136.0
1992	124.3	135.9	113.2	134.3	128.1	116.6	117.4						
재고(INVENTORY, 7612.1)													
1985	100.0	93.5	92.3	92.5	95.7	101.4	102.2	104.4	104.8	106.6	105.2	101.9	99.6
1986	132.8	109.7	110.0	106.2	109.0	115.6	126.3	142.9	157.1	154.1	152.7	155.9	153.9
1987	186.1	175.7	187.2	196.2	204.3	203.2	209.5	206.9	201.2	210.2	155.7	173.3	179.9
1988	166.9	185.1	180.6	168.0	168.3	159.5	166.6	165.1	158.8	147.0	152.5	168.3	182.5
1989	199.8	183.8	186.2	186.7	184.4	173.9	183.1	195.6	219.5	216.3	223.6	232.4	212.0
1990	192.2	197.4	198.7	188.9	193.5	199.9	201.9	200.8	205.2	178.2	173.3	191.9	176.9
1991	175.5	180.7	182.5	169.4	163.7	169.8	169.3	179.3	179.4	172.1	172.2	179.0	189.0
1992	200.1	201.5	204.8	194.2	192.6	200.1	207.5						
중화학공업													
HEAVY AND CHEMICAL INDUSTRY													
생산(PRODUCTION, 2189.4)													
1985	100.0	90.6	84.4	102.0	104.4	105.1	101.2	104.1	99.1	97.9	100.3	103.2	107.6
1986	124.6	104.3	100.7	125.4	127.8	128.0	128.4	126.0	121.8	121.2	134.5	131.9	145.0
1987	155.8	125.0	137.7	161.2	165.5	159.1	164.0	156.2	137.8	161.7	159.8	162.5	178.9
1988	182.3	179.6	165.8	202.2	184.5	182.6	171.0	189.9	182.0	174.5	184.5	188.1	183.2
1989	184.3	163.6	149.4	178.1	181.9	185.9	195.2	182.4	189.1	182.4	204.7	201.4	198.1
1990	195.5	177.6	199.9	218.6	195.4	191.5	192.7	187.9	188.5	199.7	185.7	199.2	209.6
1991	200.2	194.3	173.8	201.8	201.5	208.9	195.2	196.2	193.9	191.9	209.6	217.5	217.9
1992	186.6	188.9	177.5	204.4	191.9	177.8	179.3						
출하(SHIPMENT, 3327.5)													
1985	100.0	95.0	92.6	95.8	103.8	102.2	97.1	103.2	96.2	98.5	103.3	105.0	107.3
1986	121.7	110.4	96.9	124.5	131.6	123.7	117.3	120.1	118.8	117.9	127.7	129.0	142.6
1987	151.4	118.2	128.2	162.8	161.4	154.8	154.1	145.1	132.2	154.3	152.8	167.1	186.1
1988	178.6	172.2	164.2	201.6	193.9	183.0	170.2	178.3	173.5	169.7	176.6	178.5	181.6
1989	177.4	158.9	140.5	175.0	163.7	180.0	183.5	192.1	176.0	180.2	197.0	194.5	187.2
1990	193.1	168.8	190.0	220.1	197.2	193.7	192.2	177.8	185.9	202.0	189.9	194.3	205.7
1991	196.2	186.3	171.4	199.8	202.6	204.1	196.5	193.8	187.4	188.1	210.3	210.5	203.8
1992	189.2	188.0	175.8	211.2	197.0	178.9	184.2						
재고(INVENTORY, 2387.9)													
1985	100.0	95.1	81.3	94.4	98.4	102.5	107.1	104.2	105.9	106.3	98.9	106.8	98.8
1986	108.3	96.7	100.2	109.1	105.6	107.4	109.6	108.3	107.8	108.5	118.1	116.8	111.3
1987	126.9	125.9	144.0	130.8	123.5	118.2	120.0	123.1	122.3	127.4	137.5	127.6	122.4
1988	148.6	140.7	182.0	183.7	172.4	131.3	127.7	140.3	136.7	131.7	141.5	146.8	148.4
1989	193.2	155.7	168.9	177.1	204.6	200.0	216.7	189.5	196.0	187.9	193.5	200.7	227.9
1990	244.5	234.4	249.1	237.5	287.0	274.6	284.5	286.8	278.8	228.9	205.4	183.2	183.4
1991	199.3	197.9	204.3	210.9	208.2	199.5	183.4	180.4	197.0	187.7	199.2	198.8	224.0
1992	302.7	315.6	319.3	314.6	309.2	281.0	276.7						

II - 5 인천시 공업구조별 지수(원지수)

	평 균	1	2	3	4	5	6	7	8	9	10	11	12
	Average	Jan.	Feb.	Mar.	Apr.	May.	Jun.	Jul.	Aug.	Sep.	Oct.	Nov.	Dec.
경공업													
LIGHT INDUSTRY													
생산(PRODUCTION, 3308.9)													
1985	100.0	95.6	90.5	104.4	103.4	101.7	100.4	92.9	95.7	101.8	105.1	102.1	106.3
1986	113.1	105.2	98.7	110.9	109.9	114.3	112.5	111.4	110.5	116.0	124.2	115.5	128.5
1987	125.5	111.3	110.4	121.4	124.1	130.5	133.4	130.2	111.7	130.5	125.0	136.8	141.2
1988	141.2	134.0	124.6	140.2	139.9	141.5	144.4	148.1	141.5	138.8	143.9	148.0	149.5
1989	143.3	140.1	125.2	144.9	135.6	146.7	144.7	139.7	151.3	142.1	151.8	150.6	147.3
1990	152.6	133.7	132.9	151.1	155.9	162.3	154.8	145.4	158.7	171.5	148.7	165.6	150.5
1991	161.4	159.0	140.5	158.8	156.1	159.9	149.7	161.3	161.6	161.6	176.9	177.0	173.9
1992	162.0	168.7	147.8	163.4	173.0	164.6	154.5						
출하(SHIPMENT, 3579.2)													
1985	100.0	88.8	89.0	105.3	104.9	103.0	94.9	94.9	94.7	103.9	105.9	105.3	109.3
1986	114.6	100.9	92.9	115.6	114.2	118.5	112.3	114.6	115.8	123.0	122.0	117.2	128.7
1987	126.7	105.0	109.6	125.0	124.6	130.1	131.3	125.4	119.6	143.5	129.2	135.7	141.5
1988	138.9	127.0	125.6	140.6	136.4	143.1	140.8	138.5	138.9	143.0	141.1	142.8	149.4
1989	143.0	137.4	124.2	147.6	139.7	145.9	144.4	135.6	151.2	144.9	143.2	147.4	154.1
1990	150.0	132.1	130.6	151.1	151.2	160.0	152.5	140.6	151.7	170.0	148.0	157.7	154.5
1991	153.1	152.5	129.5	152.1	148.9	162.6	139.0	141.2	156.4	157.5	169.3	166.1	161.8
1992	154.1	160.2	135.5	160.9	163.3	157.2	147.8						
재고(INVENTORY, 3647.5)													
1985	100.0	91.4	100.4	98.7	95.9	95.3	105.6	102.0	100.8	98.6	101.9	102.8	106.4
1986	124.2	120.3	135.3	129.7	122.1	121.7	127.3	127.8	119.5	114.2	120.0	121.9	130.4
1987	134.3	134.6	140.3	134.4	134.9	140.8	142.0	149.6	142.1	125.4	121.6	126.6	119.0
1988	144.7	132.0	132.0	134.6	147.2	147.8	151.2	153.0	154.7	145.8	145.6	144.8	147.6
1989	161.9	154.4	154.5	152.4	150.5	149.0	153.6	159.0	166.1	162.7	177.6	185.0	178.5
1990	182.9	185.9	188.0	191.6	193.3	181.8	177.8	179.5	181.8	179.2	179.4	185.1	171.3
1991	186.5	175.8	175.9	169.2	170.5	165.6	182.0	207.7	205.9	195.8	196.3	194.9	198.0
1992	220.7	218.1	230.0	216.8	216.6	220.0	222.5						
중화학공업													
HEAVY AND CHEMICAL INDUSTRY													
생산(PRODUCTION, 6664.6)													
1985	100.0	88.3	86.0	102.5	100.0	107.2	103.7	104.5	97.1	94.7	105.4	107.3	103.4
1986	136.2	108.9	104.8	123.0	128.3	138.4	136.8	143.9	145.1	147.8	148.0	153.3	155.9
1987	168.9	132.5	138.3	153.5	165.6	178.3	194.5	184.4	151.4	196.8	163.9	174.8	192.5
1988	178.1	179.1	151.0	181.4	142.8	157.9	173.8	188.4	195.2	183.3	188.3	200.0	192.0
1989	186.4	183.7	163.4	176.1	173.7	193.6	170.3	192.1	194.7	178.6	198.3	212.2	199.7
1990	204.6	170.8	199.6	215.5	204.7	199.9	202.2	192.9	207.7	218.8	202.0	220.9	220.3
1991	214.0	211.8	178.5	210.4	199.5	205.5	198.1	218.9	216.6	214.7	238.1	235.7	239.8
1992	244.6	235.2	234.0	251.9	248.5	245.0	253.1						
출하(SHIPMENT, 6411.3)													
1985	100.0	80.1	84.6	101.9	106.5	107.9	101.9	104.4	97.7	94.4	101.7	109.7	108.6
1986	131.3	95.5	97.0	123.6	130.8	136.2	132.4	134.8	137.6	143.6	146.2	145.0	152.3
1987	175.8	129.7	135.4	163.2	180.3	194.8	198.0	192.1	144.9	206.4	166.8	195.8	201.6
1988	186.6	181.7	160.2	186.7	163.3	161.3	181.6	206.3	198.9	193.4	193.2	216.4	196.6
1989	199.3	188.4	179.2	203.5	191.4	209.5	187.8	197.9	198.2	187.7	214.1	224.0	210.1
1990	224.7	180.8	217.3	231.0	227.8	218.7	218.4	204.8	223.4	241.1	224.3	258.5	250.6
1991	260.0	247.0	219.7	261.1	234.0	258.1	243.3	259.7	269.3	254.2	288.0	288.6	297.4
1992	313.2	291.7	331.2	352.4	356.8	263.4	283.5						
재고(INVENTORY, 6352.5)													
1985	100.0	101.2	102.8	104.4	96.2	95.7	98.4	103.3	101.3	99.8	101.9	100.4	94.7
1986	102.5	109.8	108.3	104.3	100.5	97.6	99.9	104.9	102.4	99.9	97.2	103.1	102.0
1987	116.3	112.9	125.7	125.3	114.3	109.2	116.6	106.5	117.1	109.0	117.0	122.3	119.7
1988	127.4	146.2	128.6	133.3	113.9	126.8	128.6	114.9	129.5	123.8	133.3	125.1	125.2
1989	139.6	147.9	140.2	130.1	128.0	136.3	127.1	134.9	148.6	150.2	146.9	144.7	140.6
1990	161.5	145.3	153.8	156.6	147.4	149.7	151.0	151.6	163.3	173.3	180.2	185.5	180.8
1991	192.3	195.5	181.2	188.7	188.2	192.7	185.9	193.7	184.2	188.9	195.3	202.8	211.1
1992	232.8	232.9	246.0	244.3	225.7	237.0	211.1						

II - 6 광주시 공업구조별 지수(원지수)

	평균	1	2	3	4	5	6	7	8	9	10	11	12
	Average	Jan.	Feb.	Mar.	Apr.	May.	Jun.	Jul.	Aug.	Sep.	Oct.	Nov.	Dec.
경공업													
LIGHT INDUSTRY													
생산(PRODUCTION, 6505.4)													
1985	100.0	98.3	90.2	101.7	99.3	101.8	99.1	93.0	101.0	101.0	103.8	107.2	103.6
1986	110.3	100.0	93.4	107.4	110.5	115.8	109.8	113.6	108.5	112.3	118.8	114.5	119.6
1987	119.6	104.1	114.4	127.5	123.3	125.2	124.5	116.0	96.7	126.6	119.6	127.1	129.7
1988	127.4	124.1	116.0	128.2	133.7	130.8	127.5	128.6	122.8	126.3	133.2	130.7	127.0
1989	122.0	116.7	111.7	129.5	84.0	86.9	127.3	117.4	135.3	134.2	136.0	142.5	142.3
1990	129.8	123.6	131.9	147.6	147.9	132.9	116.8	105.7	117.7	132.6	128.6	136.8	134.9
1991	132.1	132.0	111.7	134.4	136.0	137.0	129.6	128.9	133.7	125.5	143.7	135.3	137.5
1992	137.0	134.9	117.8	142.6	144.5	143.7	138.6						
출하(SHIPMENT, 6651.3)													
1985	100.0	102.3	90.6	101.3	94.8	98.8	100.4	97.1	90.1	96.7	105.3	110.4	112.4
1986	107.9	88.6	89.5	102.8	105.7	110.4	116.3	111.1	105.7	120.1	114.2	111.4	118.9
1987	124.4	105.6	105.0	121.3	120.0	123.6	134.2	120.3	113.0	140.5	120.7	142.0	146.1
1988	139.3	137.2	119.5	136.5	130.2	139.8	149.2	148.7	140.8	151.5	128.5	148.7	141.2
1989	128.3	115.3	113.5	138.7	112.8	101.5	121.8	132.4	140.0	141.8	136.4	148.6	136.3
1990	134.7	124.8	127.6	144.7	145.9	122.9	120.0	132.9	140.7	143.5	136.8	140.5	136.2
1991	137.9	125.4	119.1	145.8	137.8	147.6	130.7	142.5	139.0	130.2	140.3	144.2	152.3
1992	140.3	137.4	115.1	146.3	140.6	154.9	147.8						
재고(INVENTORY, 7758.1)													
1985	100.0	116.0	117.5	105.9	103.7	96.8	91.5	83.7	100.2	104.6	102.3	97.5	81.0
1986	109.1	95.9	101.7	106.5	102.4	109.3	97.5	106.0	108.2	102.4	121.4	122.2	136.3
1987	125.0	112.8	119.1	123.0	136.6	135.1	127.6	127.4	116.2	112.9	141.9	130.0	117.9
1988	129.7	113.5	151.3	129.9	152.4	157.7	143.9	130.2	118.3	110.1	126.3	117.9	105.2
1989	107.0	120.1	125.1	113.5	82.2	78.4	106.3	96.3	97.6	106.3	116.6	110.8	131.4
1990	131.6	130.7	134.8	140.0	147.2	183.9	175.4	136.0	112.1	104.6	99.9	100.0	114.2
1991	122.5	137.3	129.4	123.6	125.9	119.2	123.7	114.2	115.7	114.9	131.1	127.0	108.2
1992	135.7	115.1	130.5	137.3	151.4	144.9	134.8						
중화학공업													
HEAVY AND CHEMICAL INDUSTRY													
생산(PRODUCTION, 3490.4)													
1985	100.0	81.0	90.9	92.9	109.4	109.0	96.9	94.7	105.1	109.7	120.0	91.9	98.5
1986	144.8	91.2	119.5	146.0	149.7	160.3	141.8	211.3	143.6	141.2	138.6	156.1	138.1
1987	200.5	140.0	152.8	179.0	212.4	220.5	194.8	237.1	151.0	190.2	242.5	277.9	208.3
1988	239.3	237.2	251.8	260.1	191.8	168.3	181.4	259.7	226.1	270.8	307.6	249.4	266.8
1989	305.8	286.5	277.5	330.3	217.7	227.1	300.4	280.9	324.7	316.8	349.6	388.5	370.2
1990	432.0	267.7	406.8	396.3	409.2	434.2	412.7	470.2	434.9	454.9	425.6	519.9	551.4
1991	378.1	358.5	293.2	386.2	384.6	382.7	280.3	327.2	403.9	447.6	439.8	452.8	380.0
1992	332.6	354.1	328.3	333.2	348.7	290.8	340.6						
출하(SHIPMENT, 3345.9)													
1985	100.0	74.4	82.2	110.6	111.6	101.2	102.4	90.5	113.5	93.4	106.4	109.5	103.9
1986	142.8	83.3	116.5	146.2	169.8	156.4	133.4	140.8	150.4	160.3	154.7	150.0	151.7
1987	199.0	114.5	147.0	186.4	217.0	213.6	202.2	187.9	137.7	236.6	245.6	279.1	220.9
1988	241.9	255.1	245.9	271.1	194.2	167.4	179.6	259.0	219.4	272.6	301.5	269.1	268.0
1989	306.5	268.4	279.0	335.9	217.5	217.5	308.6	283.4	324.0	306.2	340.5	403.6	393.4
1990	446.4	256.4	397.9	389.3	469.9	415.8	435.9	450.9	432.4	498.5	464.7	556.1	588.8
1991	382.7	347.0	328.2	430.3	402.9	366.2	307.3	305.9	375.2	411.2	394.4	415.9	508.4
1992	315.8	257.8	315.0	371.0	290.6	300.3	360.2						
재고(INVENTORY, 2237.1)													
1985	100.0	102.4	107.3	86.9	92.6	93.7	85.4	90.4	79.7	105.3	140.6	106.5	108.7
1986	143.2	123.7	136.4	136.6	102.6	103.0	123.0	303.7	163.4	141.0	118.7	137.8	128.1
1987	186.1	169.4	196.5	174.5	160.2	162.8	156.9	274.4	278.2	179.3	183.3	139.0	158.7
1988	120.7	102.5	121.8	117.9	120.3	110.3	117.1	123.5	133.8	126.6	144.1	117.9	112.3
1989	141.3	151.6	136.6	136.3	122.8	135.5	129.5	137.2	135.0	142.3	158.0	176.0	134.6
1990	173.8	155.9	175.3	209.0	106.3	172.0	155.8	224.1	269.2	204.7	167.0	132.8	113.7
1991	204.0	163.9	122.2	94.1	82.9	138.8	91.4	137.1	198.3	296.3	396.5	486.8	239.9
1992	495.1	432.6	477.4	442.7	551.8	536.0	530.3						

II - 7 경기도 공업구조별 지수(원지수)

	평균	1	2	3	4	5	6	7	8	9	10	11	12
	Average	Jan.	Feb.	Mar.	Apr.	May.	Jun.	Jul.	Aug.	Sep.	Oct.	Nov.	Dec.
강공업													
LIGHT INDUSTRY													
생산(PRODUCTION, 3396.9)													
1985	100.0	88.1	86.0	98.5	102.0	106.2	99.5	103.4	102.9	107.2	101.4	99.7	105.2
1986	123.0	106.8	101.7	120.5	124.3	132.7	122.4	124.6	125.6	126.8	127.9	124.2	138.6
1987	153.3	128.5	132.1	145.1	149.7	155.8	157.7	159.8	151.9	164.2	159.0	166.8	168.9
1988	180.5	163.2	149.5	181.0	175.3	183.0	197.4	190.7	189.8	186.0	181.9	178.5	189.5
1989	199.2	186.6	171.3	202.0	204.1	208.3	204.9	207.7	210.0	196.4	199.5	197.6	201.7
1990	212.8	182.7	191.6	202.8	202.1	223.0	212.7	214.5	231.0	235.6	218.6	217.3	222.0
1991	250.4	225.0	228.1	249.2	255.8	261.2	259.6	261.6	284.1	251.1	257.5	237.5	234.2
1992	232.9	225.6	202.9	229.8	242.0	242.3	255.1						
출하(SHIPMENT, 3549.2)													
1985	100.0	84.9	85.1	97.6	101.9	104.3	99.6	103.0	101.1	109.7	103.8	102.1	106.8
1986	123.2	104.9	101.1	118.8	122.7	128.7	123.2	126.3	126.5	128.1	131.8	125.4	140.4
1987	152.1	126.6	129.7	143.5	151.9	155.2	156.5	156.8	151.2	165.0	161.0	159.0	168.9
1988	175.3	159.4	149.6	173.8	172.7	180.6	187.0	179.6	183.2	176.8	178.2	174.6	187.7
1989	192.7	179.9	168.0	193.8	201.4	199.1	193.8	190.1	201.7	198.7	194.9	195.8	194.8
1990	203.2	170.4	180.6	197.6	196.7	210.2	200.9	203.5	230.0	232.0	205.8	200.8	210.1
1991	231.2	206.8	217.7	229.9	236.5	247.5	238.9	235.2	242.1	233.6	243.4	222.8	220.0
1992	224.9	222.0	194.6	225.6	236.9	238.2	231.9						
재고(INVENTORY, 3427.2)													
1985	100.0	88.3	91.1	97.9	100.6	99.9	101.1	102.7	107.0	103.5	105.5	101.9	100.3
1986	117.2	108.0	111.3	116.7	116.4	118.5	112.2	119.0	121.5	120.4	114.3	125.0	122.8
1987	157.7	143.0	167.7	170.5	177.0	177.9	182.4	165.4	144.0	147.0	129.5	138.5	149.4
1988	218.3	164.0	156.8	169.3	165.4	183.6	218.1	249.6	253.4	270.3	262.1	264.3	262.8
1989	269.1	267.3	259.7	262.5	237.7	249.4	264.0	281.0	295.2	281.0	273.5	275.9	281.9
1990	342.8	301.6	314.1	324.2	326.1	343.6	361.5	368.2	325.4	302.0	341.8	385.2	420.4
1991	397.4	432.2	382.2	424.0	399.2	363.3	381.0	389.3	405.1	389.2	373.4	383.3	446.3
1992	376.9	429.8	403.8	384.0	363.3	332.9	347.6						
중화학공업													
HEAVY AND CHEMICAL INDUSTRY													
생산(PRODUCTION, 6548.3)													
1985	100.0	83.6	84.0	98.0	103.1	105.6	104.2	101.9	99.7	99.3	105.7	106.4	108.4
1986	139.3	105.2	105.0	123.3	135.4	140.4	144.3	144.7	141.9	150.1	160.9	161.5	159.2
1987	189.4	146.3	156.2	178.7	190.0	192.3	204.3	197.7	169.6	198.0	202.0	222.0	215.8
1988	252.5	211.7	215.8	245.3	242.2	259.8	252.8	264.5	256.7	263.2	273.6	275.8	269.0
1989	273.9	241.7	232.4	269.4	256.5	288.9	300.3	281.0	278.3	275.4	292.3	289.5	281.7
1990	310.1	244.8	259.2	310.5	313.8	318.4	328.5	322.7	318.7	337.3	315.3	329.7	322.6
1991	346.9	314.1	291.5	324.4	338.1	349.0	327.7	353.9	362.3	359.4	386.5	386.9	368.8
1992	378.6	363.7	318.2	377.2	400.2	403.3	409.2						
출하(SHIPMENT, 6409.7)													
1985	100.0	80.8	82.9	97.4	104.2	105.2	102.6	101.8	101.1	99.9	108.1	106.7	107.8
1986	138.6	106.2	102.6	124.1	137.8	141.2	142.1	144.0	137.2	148.9	159.1	160.5	159.0
1987	185.5	135.7	143.0	174.7	184.9	190.4	200.3	194.4	169.3	197.8	202.8	217.0	210.2
1988	239.0	196.4	194.7	233.2	230.1	240.4	242.6	247.2	246.9	247.6	267.1	265.5	255.9
1989	260.3	231.0	223.0	259.3	248.4	269.3	273.5	264.7	263.8	270.3	280.6	277.9	262.0
1990	300.7	228.2	252.5	300.8	299.5	308.2	307.7	312.2	307.8	343.3	316.9	324.9	306.6
1991	337.4	288.6	278.9	319.3	343.4	342.0	317.6	332.8	346.6	351.1	396.7	376.9	355.3
1992	356.2	336.8	300.7	364.7	379.3	373.9	381.6						
재고(INVENTORY, 6523.2)													
1985	100.0	90.4	96.3	99.2	97.0	96.0	98.9	97.4	98.5	100.8	102.8	106.4	116.1
1986	122.7	119.0	121.8	122.1	119.0	115.4	116.2	121.7	132.9	123.3	127.6	127.0	126.8
1987	190.3	152.1	183.8	200.4	203.8	190.5	203.1	200.3	184.1	182.7	192.8	200.1	189.3
1988	254.6	254.8	234.1	241.8	240.6	250.3	259.4	260.4	257.3	266.3	260.4	263.0	266.5
1989	342.0	288.9	278.8	289.0	264.1	299.0	325.4	337.2	369.4	382.5	388.7	388.1	493.3
1990	436.8	429.8	421.4	461.7	476.4	447.0	471.9	445.2	434.0	409.3	407.1	401.1	436.3
1991	448.9	484.9	490.7	480.6	463.6	459.2	419.1	423.5	428.2	438.4	419.8	422.6	456.7
1992	492.3	487.1	486.2	525.5	463.5	479.0	510.4						

II-8 강원도 공업구조별 지수(원지수)

	평균	1	2	3	4	5	6	7	8	9	10	11	12
	Average	Jan.	Feb.	Mar.	Apr.	May.	Jun.	Jul.	Aug.	Sep.	Oct.	Nov.	Dec.
경공업													
LIGHT INDUSTRY													
생산(PRODUCTION, 1863.8)													
1985	100.0	103.8	90.9	99.0	96.2	99.6	94.2	101.6	105.1	109.3	99.5	103.8	97.1
1986	117.4	107.0	95.8	108.9	112.2	114.5	108.8	124.5	126.1	115.8	129.7	134.0	132.1
1987	123.4	100.2	113.3	142.7	131.4	130.3	122.2	124.1	109.0	127.8	121.0	128.8	130.3
1988	127.9	122.4	120.4	135.0	128.6	123.3	121.7	124.7	126.9	129.6	134.5	134.0	133.7
1989	133.7	116.4	112.8	131.8	120.2	132.2	128.0	139.6	152.2	138.9	137.5	148.1	146.7
1990	140.8	120.1	125.7	145.6	148.3	143.6	137.4	135.6	135.5	153.5	132.8	163.9	147.1
1991	148.8	146.9	125.4	140.2	145.3	143.8	144.1	151.3	164.9	171.6	141.3	154.5	156.8
1992	147.9	146.1	122.4	152.2	153.4	157.1	156.2						
출하(SHIPMENT, 3063.4)													
1985	100.0	98.1	93.7	99.0	93.1	100.1	95.4	100.2	108.2	109.8	99.1	105.0	98.6
1986	110.4	96.0	90.9	106.2	112.5	109.9	108.9	107.5	115.8	115.1	119.4	120.4	122.3
1987	111.1	98.2	98.8	124.6	116.9	108.0	105.3	110.0	101.9	119.4	114.3	113.2	122.8
1988	116.8	118.0	105.4	114.3	131.5	112.1	118.2	112.2	111.8	130.8	108.7	122.1	116.5
1989	120.2	113.6	78.0	115.8	103.3	122.1	169.6	114.7	129.6	127.2	119.6	120.2	128.5
1990	127.5	103.7	106.6	113.7	124.2	177.5	126.8	123.1	113.5	142.7	132.3	130.3	135.3
1991	129.3	121.8	105.2	128.2	124.3	131.2	124.4	148.6	148.3	149.4	107.4	119.4	143.5
1992	128.0	123.4	107.0	133.2	136.2	141.5	127.0						
재고(INVENTORY, 2569.1)													
1985	100.0	65.7	58.4	69.2	109.3	126.4	113.1	129.0	115.8	102.1	110.7	102.0	98.9
1986	159.6	125.8	121.2	115.1	141.8	188.8	174.9	173.1	130.3	145.1	241.5	209.6	147.8
1987	123.1	125.6	151.9	106.6	108.2	105.4	92.7	139.4	171.6	131.8	111.3	113.1	119.7
1988	147.2	125.9	140.1	198.8	131.8	135.8	107.5	135.7	151.1	107.6	171.0	159.8	201.8
1989	397.2	205.6	306.1	340.0	376.3	387.5	132.1	281.2	408.6	437.2	520.5	719.7	651.8
1990	407.9	623.6	560.9	552.5	649.9	331.2	384.9	298.6	330.9	335.8	244.0	277.0	305.0
1991	351.4	364.0	375.0	292.1	315.2	307.3	329.9	294.2	320.2	302.9	364.2	488.8	463.6
1992	433.6	483.3	395.0	439.8	427.2	414.7	441.9						
중화학공업													
HEAVY AND CHEMICAL INDUSTRY													
생산(PRODUCTION, 1465.0)													
1985	100.0	86.4	73.6	93.6	100.5	106.5	106.0	94.1	100.3	107.7	110.4	117.2	103.6
1986	117.1	81.2	72.0	107.6	126.0	126.8	119.5	116.6	122.7	127.4	138.6	141.6	125.7
1987	132.3	104.8	96.0	122.9	137.8	139.5	129.7	131.7	126.6	147.5	147.7	148.5	154.6
1988	158.8	136.6	126.7	159.8	157.2	167.3	176.2	152.6	147.6	155.7	178.9	177.4	169.9
1989	162.8	134.8	125.8	161.4	159.9	166.7	174.2	156.3	173.6	161.8	185.7	176.6	177.0
1990	186.0	150.1	140.0	178.6	181.0	193.1	192.7	180.5	185.7	189.1	209.0	216.0	216.7
1991	200.9	180.8	160.1	185.5	204.4	206.7	210.7	196.4	208.6	213.8	222.4	214.4	206.9
1992	206.9	202.1	174.6	202.2	217.8	223.4	221.1						
출하(SHIPMENT, 3201.3)													
1985	100.0	69.4	74.2	103.5	106.0	117.2	107.6	92.5	104.2	102.4	110.0	114.1	98.6
1986	117.2	69.9	66.0	106.8	133.3	133.5	125.2	115.2	126.5	130.9	144.1	137.8	117.7
1987	126.4	93.4	93.7	126.0	137.5	136.8	128.3	124.6	125.1	146.2	128.1	135.1	141.8
1988	145.0	118.6	111.0	143.0	159.4	154.3	153.8	146.1	139.8	141.1	162.5	161.8	149.2
1989	151.0	117.8	105.8	150.7	158.5	163.6	162.2	142.9	160.5	149.3	171.3	165.8	163.2
1990	164.8	132.9	124.2	162.8	157.8	173.8	164.4	170.0	168.9	164.4	189.3	187.4	181.8
1991	180.9	156.2	145.1	171.4	187.5	198.7	184.4	177.2	186.6	186.1	207.7	191.6	178.4
1992	187.9	190.3	158.5	189.1	188.0	199.3	202.1						
재고(INVENTORY, 2808.6)													
1985	100.0	109.4	118.7	99.1	100.0	84.6	86.4	86.9	92.1	96.2	103.5	106.5	116.7
1986	177.0	133.1	126.0	126.5	114.7	117.0	112.3	114.5	170.8	258.1	245.7	262.7	342.6
1987	363.9	404.1	403.2	415.9	385.0	387.2	386.5	375.2	367.5	311.3	276.9	325.5	328.0
1988	317.9	325.8	358.4	388.0	365.3	292.3	305.9	339.4	313.6	325.8	295.6	255.6	249.2
1989	272.3	246.4	304.8	308.5	325.5	286.1	288.6	300.2	265.0	250.6	242.2	211.7	237.6
1990	396.3	261.9	301.1	337.5	346.1	353.5	536.8	462.8	468.6	490.4	364.2	393.8	438.8
1991	405.6	461.6	480.3	466.2	476.3	429.2	450.5	434.1	359.7	380.2	312.9	276.7	339.5
1992	340.2	335.0	372.8	362.4	355.4	318.2	297.6						

II - 9 충청북도 공업구조별 지수(원지수)

	평균	1	2	3	4	5	6	7	8	9	10	11	12
	Average	Jan.	Feb.	Mar.	Apr.	May.	Jun.	Jul.	Aug.	Sep.	Oct.	Nov.	Dec.
경공업													
LIGHT INDUSTRY													
생산(PRODUCTION, 4808.9)													
1985	100.0	101.1	96.0	109.2	102.0	102.3	89.4	92.0	98.1	102.8	101.0	102.2	103.8
1986	110.5	104.7	96.3	118.4	116.1	114.4	102.9	108.4	108.8	109.8	116.2	110.7	119.1
1987	124.6	112.9	114.7	138.7	132.1	125.4	127.2	125.4	109.4	133.3	123.3	124.0	128.6
1988	146.1	129.5	124.7	143.5	135.6	141.3	150.6	146.4	144.5	145.6	164.4	163.1	163.7
1989	172.4	167.0	145.0	163.3	164.9	179.8	174.2	169.8	182.7	174.4	189.0	191.4	167.2
1990	179.0	162.7	173.7	202.1	188.5	190.9	183.9	171.8	179.3	183.1	165.7	178.4	167.6
1991	204.5	184.3	178.3	212.8	197.7	217.4	209.2	210.1	211.4	207.0	220.5	202.7	203.0
1992	222.5	216.1	194.3	237.6	238.3	223.8	225.1						
출하(SHIPMENT, 5399.4)													
1985	100.0	94.2	88.1	102.8	101.9	96.8	92.0	97.2	95.7	100.9	103.7	114.6	112.1
1986	112.5	106.6	101.1	111.6	114.1	120.9	106.7	108.9	105.9	116.4	116.4	113.6	127.8
1987	126.1	106.0	110.9	135.5	131.7	134.6	131.8	128.1	122.6	137.1	126.8	123.0	125.3
1988	143.0	119.9	120.2	140.9	148.5	132.4	152.4	137.8	137.9	151.9	156.3	158.7	159.4
1989	166.5	138.2	128.0	163.7	177.9	182.0	169.8	166.5	181.1	171.4	183.7	168.3	167.4
1990	175.7	143.5	156.6	203.8	198.9	185.0	178.8	172.0	178.1	188.1	165.4	173.9	164.4
1991	196.2	157.4	161.6	195.7	198.2	206.8	203.6	211.0	213.1	201.9	218.6	195.8	190.2
1992	210.3	196.8	176.2	216.2	232.3	215.8	224.2						
재고(INVENTORY, 7282.1)													
1985	100.0	125.2	106.4	120.7	82.9	96.8	78.7	72.9	96.8	121.0	121.9	100.7	76.1
1986	110.9	93.8	86.2	140.8	136.9	90.4	108.7	123.1	133.4	96.2	107.9	127.6	86.1
1987	85.5	90.2	89.9	107.9	129.5	95.9	77.4	93.8	47.8	55.9	65.5	81.7	90.0
1988	104.2	105.0	110.6	118.0	92.4	132.4	92.3	147.7	143.8	83.8	69.9	87.1	67.2
1989	162.1	152.3	119.9	147.7	172.1	144.2	172.9	196.6	184.2	179.0	145.7	180.5	149.9
1990	241.6	209.7	184.6	165.0	163.5	179.7	200.7	223.2	254.1	290.1	334.5	354.5	339.9
1991	309.8	191.6	311.9	278.1	323.2	289.6	339.7	206.2	187.4	501.6	410.8	334.9	342.2
1992	355.3	366.6	368.9	358.0	359.1	330.5	348.6						
중화학공업													
HEAVY AND CHEMICAL INDUSTRY													
생산(PRODUCTION, 4605.0)													
1985	100.0	78.5	76.9	99.4	102.8	105.0	106.3	98.4	97.7	107.2	106.9	111.2	99.3
1986	122.1	88.9	93.0	117.8	125.1	132.8	129.8	128.3	124.9	129.6	137.6	132.5	124.5
1987	159.5	121.7	126.7	149.1	160.5	162.2	173.0	158.3	140.3	188.6	172.3	179.8	181.6
1988	212.5	171.1	157.2	197.1	223.9	237.0	242.3	225.9	238.6	211.6	215.2	217.0	213.6
1989	260.7	180.8	174.6	216.0	237.5	248.2	293.1	328.1	351.0	321.4	265.0	259.0	253.9
1990	307.9	256.8	288.3	330.6	319.5	313.2	326.1	322.3	325.5	274.5	257.5	316.9	363.1
1991	341.8	348.5	340.5	376.6	372.8	373.7	357.3	368.0	328.6	304.6	298.1	303.5	329.0
1992	339.7	313.7	258.6	381.8	369.7	365.1	349.2						
출하(SHIPMENT, 4276.6)													
1985	100.0	69.6	73.1	100.5	104.0	107.7	104.1	96.1	101.5	107.4	111.2	115.2	99.0
1986	123.1	83.0	85.7	119.4	130.8	141.7	131.6	128.7	127.3	132.6	139.1	131.7	125.7
1987	158.3	112.3	118.6	148.3	164.3	165.9	170.1	157.8	147.7	191.8	170.8	175.3	177.1
1988	216.5	148.6	154.0	205.1	225.9	248.2	259.5	233.5	257.5	237.0	219.4	208.3	200.9
1989	274.4	174.0	180.1	244.5	246.1	249.0	327.9	327.7	353.5	398.6	282.0	257.9	251.0
1990	307.7	216.3	285.9	364.3	358.1	336.8	359.8	339.4	329.3	286.6	250.6	278.8	286.5
1991	360.1	255.3	283.7	420.4	440.6	399.1	381.3	389.9	438.7	381.9	339.5	298.3	292.0
1992	340.4	291.0	274.3	378.9	354.3	331.6	412.6						
재고(INVENTORY, 2543.5)													
1985	100.0	109.9	110.5	101.4	98.9	94.5	99.7	98.3	91.2	96.9	92.8	97.4	107.4
1986	110.4	110.6	110.3	106.2	103.5	97.7	99.9	97.5	96.5	102.7	121.7	136.0	142.0
1987	336.5	165.8	226.0	235.7	237.0	216.0	259.2	324.3	328.6	424.7	494.0	567.3	559.6
1988	472.9	646.6	691.8	612.0	372.1	328.7	357.8	394.8	420.1	349.4	393.7	510.9	596.5
1989	467.6	776.4	656.7	529.6	427.4	380.4	348.8	349.1	330.1	376.0	399.4	483.4	553.9
1990	444.4	659.8	575.8	476.2	359.5	359.6	369.1	328.7	341.7	373.3	424.8	484.9	579.5
1991	518.8	695.9	730.3	727.5	584.5	503.4	457.9	457.0	442.9	438.3	422.0	392.1	374.3
1992	507.0	485.7	514.4	626.4	511.2	445.1	459.2						

II - 10 충청남도 공업구조별 지수(원지수)

	평균	1	2	3	4	5	6	7	8	9	10	11	12
	Average	Jan.	Feb.	Mar.	Apr.	May.	Jun.	Jul.	Aug.	Sep.	Oct.	Nov.	Dec.
강공업													
LIGHT INDUSTRY													
생산(PRODUCTION, 5894.5)													
1985	100.0	97.7	89.7	100.7	99.7	103.2	100.6	100.4	98.6	102.1	101.2	99.2	107.2
1986	118.4	106.3	100.2	114.1	114.9	124.2	123.1	124.4	121.7	123.6	125.8	114.7	127.7
1987	131.8	112.2	118.0	131.0	136.9	138.6	139.3	134.0	117.8	138.0	130.2	139.0	147.2
1988	142.6	139.5	132.9	148.6	146.6	145.7	145.4	138.8	145.4	143.9	140.6	141.6	142.1
1989	148.9	134.7	126.7	153.4	141.9	152.1	152.4	151.0	160.4	153.0	155.4	155.4	150.5
1990	158.1	144.3	144.1	153.6	158.4	158.6	160.2	156.9	158.6	169.5	159.4	166.3	167.5
1991	168.8	172.1	147.5	164.0	175.8	170.5	165.7	171.0	175.5	165.1	176.1	172.0	170.3
1992	164.5	167.4	140.2	167.0	174.8	168.1	169.4						
출하(SHIPMENT, 6112.7)													
1985	100.0	88.7	84.0	99.7	98.7	101.9	97.0	100.9	100.0	97.6	104.9	106.0	120.6
1986	117.6	105.1	94.7	114.0	115.6	122.5	114.7	124.5	123.9	121.6	118.8	119.7	135.9
1987	129.3	107.5	113.0	127.1	135.9	135.2	135.1	123.5	117.0	137.1	133.9	137.6	149.1
1988	142.3	132.4	130.6	156.3	146.1	146.9	138.8	137.9	142.8	150.3	144.7	140.3	139.9
1989	144.3	134.7	123.5	153.9	143.0	155.3	145.9	150.0	145.7	144.2	143.2	147.9	144.2
1990	154.7	136.2	135.8	154.9	155.0	158.9	156.7	153.9	155.9	163.5	155.3	166.3	164.1
1991	163.5	157.6	143.7	165.9	165.5	164.5	160.0	161.8	169.2	162.1	169.7	170.5	171.3
1992	155.5	159.9	132.4	151.9	161.1	166.2	161.7						
재고(INVENTORY, 5534.3)													
1985	100.0	84.0	90.6	95.3	97.7	108.8	106.6	106.7	113.5	116.3	105.1	89.0	86.3
1986	97.8	92.3	102.0	102.2	97.1	99.1	106.6	105.6	100.5	91.6	98.0	89.0	89.5
1987	97.8	89.7	93.1	103.4	98.8	88.4	93.1	106.0	97.7	96.2	96.0	103.0	108.2
1988	129.8	118.4	125.8	130.7	127.7	131.7	135.7	131.9	134.2	127.3	126.2	131.0	136.8
1989	177.4	140.6	144.2	150.8	144.1	152.8	168.4	174.4	188.5	190.0	212.7	231.8	230.8
1990	223.4	239.4	246.6	242.1	234.3	223.9	218.9	211.3	206.5	198.6	215.2	222.3	221.8
1991	214.6	212.7	214.1	203.0	209.5	206.7	192.8	203.7	215.3	222.9	230.9	231.7	232.5
1992	216.4	227.8	209.1	222.4	226.5	209.8	202.8						
중화학공업													
HEAVY AND CHEMICAL INDUSTRY													
생산(PRODUCTION, 3653.6)													
1985	100.0	86.2	83.8	102.0	103.8	105.6	97.3	104.0	99.5	98.7	106.9	107.8	105.6
1986	128.9	95.1	95.8	112.7	127.2	139.4	139.5	140.1	138.2	133.5	144.0	145.3	135.5
1987	156.6	125.5	127.8	154.2	160.1	167.7	157.0	147.2	143.2	159.8	178.2	179.6	179.4
1988	188.4	164.8	156.4	186.9	188.9	189.1	198.8	195.3	191.1	195.8	202.4	201.6	190.0
1989	205.6	182.7	176.1	209.7	215.2	223.4	208.8	202.9	206.8	201.8	209.0	213.8	217.1
1990	226.3	184.3	197.2	226.8	224.8	239.5	238.1	220.3	222.6	244.0	228.5	250.8	238.5
1991	246.6	238.3	211.0	245.5	255.1	240.2	246.8	254.5	254.8	238.2	260.7	265.0	249.3
1992	252.3	241.1	216.2	256.5	271.2	267.6	261.5						
출하(SHIPMENT, 3666.9)													
1985	100.0	80.5	85.9	109.1	106.5	112.1	94.2	99.4	97.0	101.3	104.6	103.1	106.9
1986	126.8	95.8	94.2	115.7	132.0	144.8	135.6	131.5	132.0	131.2	141.4	137.4	130.4
1987	151.3	118.2	116.1	141.9	166.1	163.0	153.9	146.2	141.8	176.0	166.4	153.8	171.9
1988	190.7	153.2	149.6	194.5	196.0	200.4	213.3	207.8	192.6	194.8	201.1	196.3	189.3
1989	208.3	172.2	176.5	219.5	230.3	219.9	211.5	205.0	208.5	199.6	221.9	219.5	215.6
1990	229.9	180.9	196.6	234.0	247.3	241.4	235.1	230.0	230.6	247.3	229.5	246.9	239.6
1991	243.2	232.7	214.3	246.6	274.7	265.9	244.7	241.5	234.5	240.5	245.4	248.8	228.9
1992	246.7	226.1	212.4	252.3	269.7	256.2	263.4						
재고(INVENTORY, 4392.8)													
1985	100.0	105.0	106.3	107.4	102.5	101.7	104.8	106.2	101.2	91.4	85.5	88.8	98.6
1986	106.3	103.2	105.8	99.3	100.5	96.4	104.4	109.1	110.5	105.3	110.1	111.2	119.3
1987	135.5	132.5	141.0	152.1	149.2	151.3	149.1	147.5	141.0	113.0	114.0	105.9	129.2
1988	145.4	154.4	157.9	158.0	158.7	152.8	143.3	136.5	136.3	134.9	131.7	139.2	140.6
1989	165.5	160.7	165.3	161.4	148.0	157.6	161.0	170.0	170.5	169.5	166.1	172.4	184.0
1990	195.6	189.4	209.6	208.6	195.0	198.1	207.1	193.2	187.3	181.4	185.6	198.9	193.4
1991	212.7	218.3	229.6	238.5	203.8	179.3	186.1	190.1	191.6	197.0	215.5	239.0	263.3
1992	312.5	295.8	307.1	317.8	315.0	321.8	317.3						

II-11 전라북도 공업구조별 지수(원지수)

	평균	1	2	3	4	5	6	7	8	9	10	11	12
	Average	Jan.	Feb.	Mar.	Apr.	May.	Jun.	Jul.	Aug.	Sep.	Oct.	Nov.	Dec.
경공업													
LIGHT INDUSTRY													
생산(PRODUCTION, 6716.4)													
1985	100.0	97.3	88.7	94.4	96.4	101.1	97.4	98.4	101.0	104.5	99.4	104.1	116.9
1986	116.8	108.7	98.5	109.0	109.8	116.7	117.1	119.7	118.9	121.3	128.6	123.3	129.5
1987	135.1	122.5	115.9	140.2	138.1	139.3	138.9	137.0	135.0	151.0	130.3	131.8	141.0
1988	135.7	136.4	130.8	136.0	137.9	136.4	134.3	131.1	143.0	134.4	134.6	132.9	140.5
1989	136.3	142.6	118.7	145.4	132.0	140.0	140.5	129.0	146.8	144.0	133.7	131.9	131.3
1990	133.0	127.0	124.3	137.5	133.9	139.2	135.2	130.5	139.4	144.4	123.2	135.4	126.3
1991	137.3	135.5	118.4	133.2	137.5	139.1	129.3	139.2	141.8	139.1	143.3	143.9	147.1
1992	142.4	151.5	126.2	146.0	146.3	143.0	141.7						
출하(SHIPMENT, 6079.8)													
1985	100.0	76.9	91.5	94.5	107.3	108.0	98.0	101.0	98.9	106.9	100.4	102.8	113.8
1986	118.7	100.9	99.0	107.9	122.7	131.3	113.8	115.3	115.9	134.2	130.3	122.6	130.6
1987	138.4	122.3	120.1	129.3	145.4	143.5	144.3	139.6	138.9	161.6	138.5	133.3	144.3
1988	139.1	138.1	129.8	143.1	145.4	144.5	132.2	140.2	148.0	137.7	139.8	125.1	145.6
1989	141.8	140.3	125.8	141.4	145.3	157.5	142.7	133.5	153.7	156.6	134.1	134.5	136.0
1990	142.8	136.3	134.6	151.3	138.0	149.3	139.3	135.6	151.8	168.2	129.6	134.7	144.7
1991	147.3	138.7	130.0	139.1	147.6	157.9	141.8	148.1	157.3	154.6	146.5	147.4	158.9
1992	154.7	166.1	133.9	157.8	158.9	165.0	146.5						
재고(INVENTORY, 6487.1)													
1985	100.0	125.5	122.9	139.1	104.2	83.5	90.8	77.1	81.2	97.7	99.4	92.5	86.1
1986	115.9	93.9	88.2	101.2	104.4	102.6	116.2	134.5	142.2	126.1	128.1	129.8	123.3
1987	119.6	128.6	127.6	160.0	148.3	138.7	127.8	126.2	116.0	97.8	85.9	92.8	85.9
1988	124.4	108.3	105.7	113.3	115.9	110.3	127.9	108.8	116.4	138.5	127.6	169.3	150.6
1989	162.2	185.9	176.5	191.5	151.5	123.5	148.1	165.6	177.1	153.9	155.0	158.4	159.3
1990	173.5	157.8	155.5	157.1	161.2	167.3	200.2	208.4	201.7	165.9	152.4	180.0	174.7
1991	187.8	199.2	185.6	209.2	230.1	200.0	187.2	181.0	176.3	164.1	169.2	176.4	174.8
1992	175.6	172.2	170.5	170.2	177.8	171.9	191.1						
중화학공업													
HEAVY AND CHEMICAL INDUSTRY													
생산(PRODUCTION, 3131.7)													
1985	100.0	94.1	88.7	100.5	93.4	103.4	94.6	97.3	104.7	99.3	107.6	106.5	109.7
1986	130.5	116.2	105.7	122.8	128.0	134.7	134.1	135.9	124.7	136.0	142.5	140.7	144.6
1987	151.6	133.3	138.3	150.3	149.2	154.0	154.2	150.2	148.7	158.5	159.9	158.0	164.1
1988	166.7	149.8	142.9	163.0	166.6	171.3	167.6	170.2	168.7	173.5	177.9	173.2	175.3
1989	175.5	161.1	145.8	171.9	168.6	170.5	172.0	177.1	178.3	185.2	194.7	189.1	191.9
1990	212.8	186.5	173.4	202.4	206.5	209.2	209.4	211.9	212.6	228.3	238.0	236.9	238.7
1991	249.5	237.1	218.8	260.6	248.0	247.4	241.6	248.0	246.5	251.6	279.5	253.0	261.7
1992	250.6	248.8	231.7	259.2	254.2	263.8	245.8						
출하(SHIPMENT, 3834.3)													
1985	100.0	89.5	85.9	103.3	96.9	99.4	96.8	93.4	91.5	93.5	103.5	120.3	125.9
1986	124.9	102.1	98.0	119.4	123.5	126.5	125.2	127.2	120.9	127.9	140.0	140.1	147.8
1987	146.1	123.5	123.2	138.5	142.8	142.1	146.2	147.7	139.9	161.7	154.6	162.7	170.5
1988	162.8	141.2	136.6	160.3	163.7	162.8	161.1	164.9	166.0	172.2	175.3	174.4	174.9
1989	174.5	154.5	146.5	172.3	174.6	178.1	175.1	169.0	175.1	175.5	174.3	193.0	206.3
1990	208.9	175.6	179.7	202.4	206.1	215.6	203.3	205.3	211.2	219.7	220.5	226.6	241.1
1991	237.3	224.0	202.3	226.2	231.3	238.6	233.7	239.7	238.9	234.9	271.3	251.5	254.8
1992	236.2	237.5	210.3	248.5	243.9	232.5	244.5						
재고(INVENTORY, 3470.4)													
1985	100.0	95.1	102.2	103.2	93.9	99.0	89.4	85.9	100.6	107.2	121.3	109.9	92.3
1986	109.1	105.5	110.6	109.9	109.4	113.4	115.8	114.1	110.5	112.0	104.7	104.4	99.0
1987	127.1	108.5	118.8	129.7	127.7	134.9	135.4	132.1	136.4	128.4	131.1	125.6	116.1
1988	120.0	122.1	133.0	131.7	124.9	124.6	122.1	113.0	111.5	112.8	120.4	113.1	111.0
1989	144.7	126.3	125.3	124.5	124.7	121.4	118.6	142.0	164.5	173.4	185.9	174.5	154.9
1990	154.6	159.4	151.7	151.6	150.0	150.1	154.5	153.2	158.6	155.8	163.1	162.9	143.8
1991	176.7	146.3	149.3	177.5	179.4	177.3	184.2	188.3	190.6	195.4	183.3	176.7	172.5
1992	200.8	179.1	196.0	206.7	204.7	217.3	201.0						

II-12 전라남도 공업구조별 지수(원지수)

	평균 Average	1 Jan.	2 Feb.	3 Mar.	4 Apr.	5 May.	6 Jun.	7 Jul.	8 Aug.	9 Sep.	10 Oct.	11 Nov.	12 Dec.
경공업													
LIGHT INDUSTRY													
생산(PRODUCTION, 1685.1)													
1985	100.0	106.9	95.4	117.8	100.1	95.6	84.9	97.5	97.9	103.6	92.9	92.0	115.2
1986	124.7	124.1	104.4	139.8	123.6	117.9	118.7	140.3	137.6	133.0	121.2	114.2	121.6
1987	125.1	125.7	129.7	140.1	122.9	123.8	129.2	113.6	123.4	130.5	109.9	121.5	131.4
1988	131.9	125.9	118.8	158.1	145.7	131.4	122.8	122.2	136.0	125.8	132.2	138.5	125.2
1989	127.8	127.8	102.3	165.3	162.9	138.0	110.0	96.2	146.2	134.4	106.2	114.4	129.6
1990	116.9	100.1	98.9	154.4	134.0	116.3	97.2	112.3	128.7	121.0	97.5	119.5	123.2
1991	106.4	93.7	81.5	136.2	134.3	105.0	96.4	99.7	95.6	96.9	109.6	110.2	117.5
1992	111.4	95.3	111.5	142.9	113.6	100.9	104.2						
출하(SHIPMENT, 801.0)													
1985	100.0	94.2	97.1	111.9	103.7	90.8	89.3	96.7	98.3	104.8	93.9	95.0	124.3
1986	122.9	118.9	109.9	131.8	118.2	112.3	113.5	123.6	130.4	140.5	131.2	113.6	131.5
1987	129.4	126.4	123.4	144.9	123.0	129.1	133.4	118.4	124.3	143.5	117.9	131.8	136.8
1988	139.9	128.4	128.1	145.7	142.0	130.0	159.5	131.0	139.9	149.2	141.0	138.5	146.0
1989	136.6	140.0	110.2	156.5	151.2	142.2	138.3	118.3	148.9	151.1	120.1	126.6	135.8
1990	127.8	120.9	113.6	142.7	136.4	140.8	120.1	118.5	133.6	137.7	113.4	122.1	133.7
1991	114.6	102.9	94.1	111.1	130.4	130.2	105.9	109.6	109.5	109.2	124.5	119.2	128.8
1992	115.1	108.4	99.8	135.1	116.5	111.0	119.9						
재고(INVENTORY, 1380.2)													
1985	100.0	98.7	96.8	87.2	86.2	107.1	99.2	90.0	104.9	94.8	103.1	120.2	111.9
1986	149.0	124.1	117.0	118.5	131.1	152.1	172.4	166.1	162.9	154.6	168.3	157.7	163.3
1987	151.3	164.1	158.3	145.4	147.6	148.2	142.5	144.3	155.3	143.3	143.4	142.7	181.1
1988	185.5	174.7	167.5	177.7	177.8	185.9	182.6	179.4	190.8	186.2	185.4	198.4	219.9
1989	195.9	232.2	199.5	208.5	209.9	219.2	196.4	191.8	190.7	178.1	176.1	167.7	181.1
1990	134.4	189.2	194.5	183.5	141.9	125.2	122.2	115.1	115.5	106.7	111.6	104.2	103.7
1991	124.0	132.7	138.9	139.5	136.5	114.8	121.1	130.2	110.7	123.9	117.2	128.7	93.8
1992	146.6	122.4	145.3	169.0	159.6	148.4	134.7						
중화학공업													
HEAVY AND CHEMICAL INDUSTRY													
생산(PRODUCTION, 7839.8)													
1985	100.0	95.0	89.4	107.5	90.7	103.8	100.5	99.7	103.5	95.2	103.8	100.1	110.6
1986	105.2	103.3	90.7	102.8	84.2	103.2	106.5	106.8	108.4	109.4	113.0	116.2	118.4
1987	122.7	112.6	103.9	117.7	105.2	99.9	128.8	141.1	120.2	126.7	135.4	125.6	154.8
1988	170.8	159.5	146.3	163.1	154.5	133.8	154.3	171.8	188.9	168.3	198.4	200.7	209.7
1989	206.3	210.0	179.6	209.7	187.4	214.7	197.4	213.8	213.1	206.4	196.4	217.2	230.0
1990	241.3	225.2	206.6	231.2	215.2	243.0	221.1	242.9	237.9	249.8	252.6	268.2	301.6
1991	295.0	296.2	281.3	267.9	292.6	307.3	279.7	301.0	308.1	303.4	292.3	294.5	316.2
1992	318.7	332.8	307.8	324.1	318.2	310.5	318.6						
출하(SHIPMENT, 9078.6)													
1985	100.0	96.4	88.7	108.0	81.5	104.8	101.5	99.3	103.1	96.8	107.3	104.1	108.4
1986	102.2	94.3	90.4	99.9	90.9	93.9	102.7	100.7	101.1	108.2	115.8	117.7	111.0
1987	111.0	105.4	106.5	121.1	98.0	87.9	105.0	110.2	103.3	110.4	113.2	118.4	152.8
1988	142.6	133.7	135.5	145.8	135.9	125.3	127.4	132.2	145.4	136.5	151.4	157.5	185.0
1989	163.4	171.6	151.0	181.8	157.2	156.5	147.0	150.8	155.8	149.9	167.1	177.2	194.9
1990	193.4	188.7	187.0	195.2	181.0	191.6	178.8	184.4	201.3	192.4	198.1	202.4	219.6
1991	216.2	230.2	192.1	214.2	212.3	221.5	207.1	200.5	196.9	207.3	220.5	238.9	252.4
1992	243.2	258.7	237.1	248.3	246.9	236.8	231.4						
재고(INVENTORY, 8532.8)													
1985	100.0	97.9	98.4	97.9	112.9	105.8	106.8	108.5	107.3	99.7	87.8	84.7	92.4
1986	102.5	110.8	122.0	125.7	89.0	105.4	103.5	101.3	105.0	103.3	94.0	80.9	89.6
1987	106.2	98.3	91.5	82.3	75.3	77.9	98.2	107.7	135.7	127.4	104.9	175.0	100.7
1988	104.4	93.4	81.8	79.8	88.3	97.9	91.2	108.4	113.9	116.9	125.0	134.9	121.3
1989	140.2	121.7	127.9	114.0	118.8	128.4	136.7	147.7	165.8	172.0	153.8	145.0	150.1
1990	179.4	155.7	152.9	153.6	176.5	210.9	199.2	213.2	192.7	163.8	172.7	174.7	186.7
1991	195.3	151.5	188.3	202.6	194.5	179.2	179.4	192.3	210.8	219.9	206.7	200.0	219.0
1992	253.3	225.0	221.1	243.7	254.1	278.9	296.7						

II-13 경상북도 공업구조별 지수(원지수)

	평균	1	2	3	4	5	6	7	8	9	10	11	12
	Average	Jan.	Feb.	Mar.	Apr.	May.	Jun.	Jul.	Aug.	Sep.	Oct.	Nov.	Dec.
경공업													
LIGHT INDUSTRY													
생산(PRODUCTION, 2541.8)													
1985	100.0	93.9	89.4	100.2	106.9	103.1	93.2	101.2	97.4	97.5	101.1	106.6	109.4
1986	120.9	118.6	109.0	123.7	122.3	119.0	118.1	118.5	117.1	116.1	126.9	128.9	133.0
1987	150.5	127.5	122.8	140.0	153.4	158.4	158.8	154.2	132.5	156.2	155.9	170.6	176.3
1988	172.3	167.2	150.7	177.3	168.0	176.0	173.6	177.9	169.0	164.8	182.4	180.1	180.8
1989	173.3	174.3	156.8	172.6	166.5	170.5	170.9	171.4	172.1	165.8	181.8	189.5	187.5
1990	198.4	171.6	188.4	209.5	206.3	204.3	184.2	186.8	193.0	236.0	187.0	208.8	204.7
1991	203.5	210.9	167.4	214.5	213.0	202.4	199.9	208.5	200.0	189.8	208.6	209.6	216.9
1992	202.8	212.3	192.4	205.5	203.5	204.2	199.2						
출하(SHIPMENT, 1948.6)													
1985	100.0	86.4	84.7	91.7	101.3	102.2	94.2	101.0	105.1	117.8	107.6	103.0	104.7
1986	118.6	107.0	101.7	116.8	121.5	121.3	118.8	123.2	119.7	119.1	125.3	121.0	127.4
1987	141.8	119.8	116.4	136.4	141.9	143.3	147.0	147.4	139.0	153.2	146.3	150.3	160.0
1988	163.1	149.2	143.9	159.6	170.0	166.5	167.0	161.0	169.5	169.6	165.3	169.4	166.3
1989	153.8	145.4	138.6	153.7	150.0	138.9	160.1	161.1	162.9	152.2	157.8	162.0	163.4
1990	169.0	142.7	154.4	171.8	171.7	173.1	163.0	158.4	200.1	193.4	165.2	172.1	161.9
1991	173.6	173.0	149.1	172.9	178.8	175.7	174.3	179.3	176.4	170.6	182.9	174.1	176.2
1992	178.0	174.6	156.6	181.5	187.8	186.9	180.9						
재고(INVENTORY, 3952.5)													
1985	100.0	129.0	116.9	119.2	107.0	120.1	99.3	100.7	105.4	90.9	74.2	67.7	69.3
1986	81.7	75.3	78.4	97.3	96.6	88.2	73.3	77.7	93.8	76.9	68.4	70.9	84.1
1987	99.2	86.0	84.2	89.4	155.7	137.2	130.6	115.0	85.5	46.9	67.3	94.9	97.6
1988	107.8	121.8	122.1	141.3	136.1	128.8	83.4	89.5	101.8	87.5	92.6	101.9	87.4
1989	116.7	100.6	100.1	104.6	107.3	105.3	112.1	111.4	122.9	122.0	106.9	152.5	155.2
1990	135.2	138.7	136.0	143.5	163.0	159.3	128.6	149.2	130.9	112.4	115.0	120.9	124.8
1991	155.8	155.5	157.8	143.8	192.5	139.9	126.3	160.8	161.0	136.6	164.2	159.5	171.6
1992	179.4	180.4	186.8	174.9	173.3	171.4	189.5						
중화학공업													
HEAVY AND CHEMICAL INDUSTRY													
생산(PRODUCTION, 7020.2)													
1985	100.0	93.1	85.3	100.5	97.4	98.5	99.2	99.1	99.7	98.3	107.1	108.0	114.3
1986	131.7	105.9	108.1	126.9	126.9	134.4	136.1	128.8	132.2	138.4	145.2	144.1	153.4
1987	160.4	133.5	138.6	162.5	159.4	158.0	161.6	165.6	126.6	169.8	172.6	182.1	194.6
1988	204.7	185.6	183.3	198.9	183.6	178.4	208.1	214.8	210.3	199.3	222.9	241.0	229.9
1989	229.5	201.0	207.4	241.1	193.7	203.8	245.5	249.3	253.9	238.1	235.8	244.9	239.8
1990	268.4	216.4	235.0	268.3	250.7	269.9	258.6	278.4	293.5	300.4	265.8	289.5	294.0
1991	298.0	282.9	261.9	302.5	299.0	310.8	293.2	299.0	309.1	301.2	319.8	306.6	290.2
1992	296.2	278.1	265.7	305.0	311.2	311.3	305.7						
출하(SHIPMENT, 7861.7)													
1985	100.0	92.0	87.2	101.0	98.3	100.3	98.9	95.8	100.9	100.9	105.8	107.2	112.2
1986	126.1	102.6	105.1	125.1	122.6	126.2	130.6	123.7	126.6	128.6	140.1	138.2	144.4
1987	152.5	123.1	133.0	154.4	150.1	151.8	154.9	152.6	130.4	162.6	160.5	173.5	183.3
1988	191.0	172.5	167.4	197.5	179.7	173.5	196.6	194.1	202.9	190.9	203.3	217.5	196.6
1989	208.9	184.2	187.2	216.5	193.1	195.6	210.6	217.7	229.3	213.5	219.3	217.1	222.6
1990	246.6	203.6	214.7	253.7	240.2	245.5	246.7	245.5	255.6	281.2	241.7	264.4	266.7
1991	267.3	247.4	235.2	272.9	267.7	277.9	265.6	263.9	275.5	272.1	288.7	277.1	264.0
1992	269.0	245.8	243.4	282.6	276.4	282.2	283.9						
재고(INVENTORY, 5989.5)													
1985	100.0	107.7	106.6	106.0	105.1	102.6	100.6	100.9	97.9	94.2	94.5	90.7	93.1
1986	107.6	101.5	102.3	101.2	98.0	102.4	104.4	107.5	110.5	111.8	112.0	112.6	126.6
1987	140.3	125.4	130.9	129.7	139.0	136.8	134.3	133.2	149.8	155.6	145.4	153.7	150.2
1988	167.8	169.8	192.0	168.0	164.6	172.6	163.5	163.6	163.1	170.9	158.6	161.5	165.4
1989	202.8	169.5	185.9	191.8	190.2	187.7	195.9	219.2	217.2	210.9	213.1	225.3	226.9
1990	234.6	230.1	238.4	227.4	233.4	235.4	231.2	241.8	252.9	237.5	238.9	234.6	213.8
1991	259.0	228.6	237.9	245.7	249.5	266.4	259.5	272.3	277.1	278.9	277.0	266.7	248.6
1992	260.3	261.5	270.7	262.4	262.7	258.8	245.6						

II-14 경상남도 공업구조별 지수(원지수)

	평균	1	2	3	4	5	6	7	8	9	10	11	12
	Average	Jan.	Feb.	Mar.	Apr.	May.	Jun.	Jul.	Aug.	Sep.	Oct.	Nov.	Dec.
경공업													
LIGHT INDUSTRY													
생산(PRODUCTION, 1707.8)													
1985	100.0	99.5	89.9	101.3	102.6	104.7	97.6	98.7	105.6	98.5	98.0	100.9	102.8
1986	113.4	107.6	99.5	108.0	113.5	117.1	111.0	111.5	112.9	114.5	119.7	120.1	125.0
1987	137.4	121.4	124.5	133.0	144.0	145.0	141.8	140.1	125.4	145.7	127.9	145.4	155.1
1988	157.9	152.2	133.3	146.6	147.7	157.9	147.6	158.1	174.8	169.3	177.8	161.5	167.7
1989	196.2	178.7	145.2	181.9	185.7	198.8	180.3	182.1	198.5	197.8	209.9	241.5	253.7
1990	190.2	182.8	168.7	182.9	191.8	197.8	198.3	188.3	195.7	206.4	190.0	190.6	188.9
1991	198.2	189.9	154.3	192.6	217.3	219.3	212.1	211.3	211.1	201.6	192.6	184.8	191.3
1992	192.4	207.5	178.0	187.6	197.9	192.8	190.4						
출하(SHIPMENT, 1422.0)													
1985	100.0	92.1	90.4	97.4	97.0	101.2	99.1	103.2	109.0	108.0	99.6	102.3	100.6
1986	111.8	103.2	97.8	107.2	110.3	113.5	111.0	114.1	113.4	117.5	117.5	114.9	120.7
1987	133.6	115.8	123.0	125.9	138.8	141.9	142.6	137.7	124.4	144.3	131.0	135.6	141.8
1988	147.6	143.3	130.2	139.7	143.8	156.3	142.2	146.9	151.5	153.2	156.1	156.3	152.0
1989	171.3	157.1	137.6	160.9	169.7	178.4	162.3	163.0	181.6	166.4	187.3	187.3	203.8
1990	174.9	150.5	150.8	171.2	182.4	170.0	183.7	184.3	192.0	197.2	182.4	169.9	164.5
1991	177.1	164.9	146.6	163.5	187.4	191.0	193.7	191.8	198.1	191.8	178.8	162.8	154.4
1992	174.4	187.3	152.7	165.3	177.4	179.7	184.3						
재고(INVENTORY, 1946.0)													
1985	100.0	102.2	98.1	97.4	99.4	98.8	101.8	102.7	103.2	95.5	99.3	99.7	101.7
1986	103.0	111.1	107.8	104.2	105.5	106.4	106.6	100.0	98.8	91.8	93.6	100.3	110.0
1987	125.1	112.0	126.8	127.9	137.8	125.8	126.6	126.5	118.5	121.2	119.9	120.9	137.4
1988	145.2	138.6	134.6	139.1	146.2	130.4	128.3	131.1	153.6	157.7	167.9	151.0	163.6
1989	185.3	173.0	176.8	184.7	191.4	190.1	175.2	183.1	188.0	200.9	177.4	185.0	198.1
1990	226.8	240.5	273.8	255.8	259.6	247.1	232.5	215.7	205.2	209.5	195.6	189.9	196.0
1991	214.1	228.1	213.7	231.2	234.2	251.8	220.3	225.4	208.4	191.8	186.1	182.8	195.5
1992	208.3	194.4	208.1	219.5	222.5	205.7	199.5						
중화학공업													
HEAVY AND CHEMICAL INDUSTRY													
생산(PRODUCTION, 8250.6)													
1985	100.0	88.1	84.9	96.7	105.0	98.8	96.8	103.3	96.6	99.0	106.2	105.2	119.1
1986	126.9	126.6	113.5	124.8	135.8	124.7	123.5	124.5	124.5	118.0	124.0	136.9	146.0
1987	142.5	125.0	122.9	142.6	144.4	165.2	157.0	149.3	101.8	132.7	137.1	159.6	172.5
1988	165.2	165.2	158.1	169.2	147.1	152.2	155.6	173.3	166.9	162.9	176.7	186.1	169.4
1989	165.3	148.3	138.0	161.3	143.8	162.7	164.4	174.6	177.5	170.1	175.6	185.9	181.8
1990	187.4	173.0	183.3	197.3	195.1	156.1	183.0	189.9	181.6	200.7	176.8	208.5	203.7
1991	225.4	207.2	180.6	210.7	216.7	228.6	210.4	226.3	234.7	228.1	254.2	260.7	246.5
1992	247.9	225.2	227.7	264.0	266.8	247.2	256.4						
출하(SHIPMENT, 8560.6)													
1985	100.0	87.8	82.9	102.2	110.2	102.8	94.3	100.4	93.3	95.5	102.6	105.1	122.8
1986	128.8	121.0	113.9	126.5	139.0	131.2	127.2	123.1	129.9	121.1	126.5	134.8	151.2
1987	144.6	128.6	128.2	145.7	149.0	165.8	153.3	145.3	105.5	134.5	142.0	161.7	176.1
1988	168.7	160.6	158.8	173.8	157.1	158.5	161.6	169.0	176.3	162.1	173.6	186.2	186.7
1989	175.2	160.0	150.1	178.9	169.5	176.9	169.2	176.7	179.2	176.9	182.5	187.5	195.5
1990	199.9	181.5	194.4	206.0	202.3	170.4	189.4	201.8	202.0	213.9	198.5	217.4	221.4
1991	247.7	220.0	200.7	232.9	235.2	246.4	230.5	244.5	260.1	263.3	280.3	283.8	275.2
1992	269.0	247.5	246.3	289.6	279.4	272.0	279.1						
재고(INVENTORY, 8033.5)													
1985	100.0	102.2	105.4	102.3	103.0	99.1	96.7	93.9	95.9	97.0	104.8	99.3	100.3
1986	108.8	113.8	115.0	115.5	106.5	99.6	95.9	114.5	110.2	105.6	102.2	121.0	106.4
1987	117.6	109.4	113.7	123.1	123.9	119.2	117.1	117.8	113.3	109.0	115.3	124.1	125.6
1988	160.4	145.4	144.7	144.4	130.6	121.9	123.0	144.1	143.6	176.5	201.9	228.7	219.6
1989	221.4	247.8	253.5	230.7	192.8	186.8	197.6	193.6	228.0	236.0	215.8	242.0	232.5
1990	240.5	255.7	244.2	275.4	246.8	238.0	233.0	228.6	208.6	213.2	207.4	253.2	281.8
1991	311.5	356.4	317.5	302.9	308.7	278.6	264.1	277.0	302.5	325.1	329.8	342.7	332.9
1992	388.8	333.4	376.3	397.1	419.2	400.1	407.0						

II-15 제주도 공업구조별 지수(원지수)

	평균	1	2	3	4	5	6	7	8	9	10	11	12
	Average	Jan.	Feb.	Mar.	Apr.	May.	Jun.	Jul.	Aug.	Sep.	Oct.	Nov.	Dec.
경공업													
LIGHT INDUSTRY													
생산(PRODUCTION, 7544.2)													
1985	100.0	184.7	97.5	55.2	40.5	38.2	38.9	44.8	42.3	47.1	61.3	230.1	320.1
1986	122.8	283.0	214.2	115.6	61.4	43.2	45.2	45.6	43.4	50.2	52.2	213.8	306.0
1987	122.7	161.2	115.4	63.2	52.2	46.5	51.7	56.5	61.6	61.9	109.7	301.1	391.5
1988	109.7	233.6	102.2	84.8	70.9	61.6	57.8	52.6	54.1	63.0	82.5	206.9	246.1
1989	133.6	142.2	91.2	110.8	63.1	70.1	74.3	57.3	59.5	54.8	109.1	316.2	454.9
1990	158.9	297.4	309.4	260.4	63.3	67.3	66.8	56.2	60.1	70.9	68.3	266.6	320.7
1991	147.8	218.1	83.5	77.6	72.0	64.7	63.3	57.7	62.3	67.5	123.3	448.2	434.8
1992	129.7	282.5	113.4	105.7	91.3	87.2	98.1						
출하(SHIPMENT, 6607.0)													
1985	100.0	94.1	100.0	100.3	75.4	91.2	87.3	65.5	54.4	69.5	68.0	177.0	217.8
1986	110.5	194.9	140.0	123.3	62.1	69.3	67.0	75.1	85.6	74.3	103.3	151.2	180.0
1987	112.2	99.8	83.6	78.3	134.6	103.5	105.7	85.1	75.8	71.7	105.0	223.0	180.2
1988	104.3	184.4	107.7	88.4	111.6	69.8	101.9	86.0	77.4	77.4	78.0	137.6	131.0
1989	112.9	102.8	91.3	157.0	126.8	98.9	87.8	70.1	67.8	73.8	82.6	119.3	276.1
1990	136.0	147.9	180.9	133.4	394.9	90.9	92.1	78.1	83.7	78.8	110.4	115.1	126.0
1991	126.3	141.8	202.8	148.7	94.2	105.7	103.1	114.6	85.8	114.2	92.7	144.8	166.9
1992	151.3	156.3	126.4	149.5	220.8	116.4	138.2						
재고(INVENTORY, 8623.8)													
1985	100.0	239.2	214.0	146.2	126.6	92.7	57.4	39.2	30.3	20.2	21.3	62.0	151.0
1986	174.1	204.8	254.7	204.3	217.3	195.6	164.8	143.7	114.9	104.8	90.0	139.3	255.2
1987	140.6	243.0	287.9	290.3	183.4	130.4	85.4	56.6	41.5	35.8	57.1	134.6	141.5
1988	126.2	174.6	122.6	124.1	84.4	76.0	28.0	16.5	10.6	10.0	51.7	250.3	565.3
1989	332.1	666.6	694.6	684.2	103.8	70.1	40.6	30.0	28.0	22.2	144.3	634.9	865.9
1990	745.9	1249.5	1551.2	1941.1	439.1	431.3	293.8	232.1	202.9	202.6	57.0	908.6	1441.6
1991	705.7	1583.8	1030.9	714.7	681.1	589.4	451.8	204.1	172.2	51.8	182.4	1025.8	1780.2
1992	1636.6	2083.0	2034.9	1836.6	1387.7	1305.7	1172.0						
중화학공업													
HEAVY AND CHEMICAL INDUSTRY													
생산(PRODUCTION, 2303.6)													
1985	100.0	72.8	63.4	96.7	92.3	93.6	76.6	75.4	87.1	108.9	135.2	149.0	149.0
1986	107.9	84.6	93.6	94.9	106.3	114.9	85.4	88.2	108.9	106.9	154.1	128.4	128.2
1987	154.4	87.0	113.2	142.6	147.9	172.3	143.3	106.8	144.4	195.6	188.8	205.3	205.6
1988	168.3	168.5	176.8	172.8	138.9	168.1	158.1	138.9	155.2	160.9	225.2	186.1	170.6
1989	226.3	128.8	141.4	172.6	182.2	226.9	231.4	209.8	221.7	253.4	340.9	303.0	303.9
1990	276.0	243.4	234.1	307.3	280.0	304.7	229.2	240.1	258.2	269.1	335.8	306.2	304.1
1991	288.1	271.2	166.8	206.4	268.6	259.9	257.4	248.4	290.0	308.1	445.1	370.8	364.5
1992	264.3	320.3	265.7	245.8	263.6	236.8	253.7						
출하(SHIPMENT, 3247.6)													
1985	100.0	68.0	64.0	96.4	87.3	86.6	67.1	66.6	85.8	103.6	145.7	161.0	167.5
1986	108.8	95.4	100.6	89.9	101.6	105.0	76.5	81.9	105.2	101.2	167.5	141.3	139.3
1987	152.8	93.9	112.8	135.2	142.5	154.9	128.6	96.1	144.0	195.8	210.6	210.0	209.5
1988	169.1	174.9	180.4	174.1	136.8	160.8	146.2	127.5	139.4	174.3	240.4	200.9	173.3
1989	225.2	129.4	142.3	175.3	175.6	213.8	207.9	189.5	211.6	256.1	351.8	324.8	324.2
1990	276.5	243.8	232.1	289.8	273.2	278.3	212.5	236.7	252.3	262.6	380.8	335.4	320.2
1991	287.4	264.7	189.6	205.6	245.8	247.0	239.7	237.1	292.2	308.4	484.3	392.6	341.4
1992	265.6	311.8	253.1	264.3	271.2	249.2	244.1						
재고(INVENTORY, 1376.2)													
1985	100.0	53.0	53.6	57.5	59.2	51.5	51.1	55.1	47.6	77.6	114.3	222.4	356.9
1986	101.6	155.6	128.3	83.2	65.1	66.4	60.4	59.4	62.9	109.8	165.2	146.5	115.9
1987	201.9	100.9	181.6	182.7	172.6	173.3	172.0	175.9	300.1	192.4	117.6	318.7	335.1
1988	311.2	124.9	110.3	389.9	395.0	447.3	381.9	378.0	465.5	245.8	212.1	333.3	250.1
1989	1331.2	177.1	189.0	234.8	508.8	601.5	729.6	852.4	1108.5	3930.2	3455.0	2848.6	1339.2
1990	2877.6	1307.7	1963.0	1996.8	1205.5	1254.1	1199.0	873.3	876.9	3130.8	9283.5	5685.1	5755.6
1991	2430.8	1009.6	913.4	877.5	868.1	1018.5	1100.7	998.0	997.1	5296.6	5129.0	749.3	1125.3
1992	1714.6	3833.5	3458.6	595.8	693.1	935.9	770.6						

부 록

여 백

부 록

1. 시·도 및 품목별 생산·출하·재고 가중치
2. 광 공 업 동 태 조 사 표

시·도 및 품목별 생산·출하·재고 가중치

품 목		서울	부산	대구	인천	광주	경기	강원	충북	충남	전북	전남	경북	경남	제주
0900300 모래	생산	9.3	-	1.9	18.8	-	4.4	1.0	17.4	-	-	-	2.4	1.8	-
	출하	13.1	-	3.4	6.7	-	4.7	1.3	9.5	-	-	-	0.9	0.8	-
	재고	-	-	-	-	-	-	-	-	-	-	-	-	-	-
0900400 자갈	생산	26.8	-	0.7	-	-	4.9	20.6	8.7	-	-	-	4.5	3.1	-
	출하	25.3	-	1.1	-	-	4.1	11.3	5.3	-	-	-	2.9	1.3	-
	재고	-	-	-	-	-	-	-	-	-	-	-	-	-	-
0900500 석회석	생산	-	-	-	-	-	0.5	171.3	254.3	5.6	5.4	1.1	42.9	-	-
	출하	-	-	-	-	-	0.4	115.8	159.3	2.2	4.1	0.5	16.2	-	-
	재고	-	-	-	-	-	-	323.4	24.3	-	7.5	0.6	3.1	-	-
0900600 고령토	생산	-	-	-	-	-	0.5	-	-	-	-	15.3	7.8	7.9	-
	출하	-	-	-	-	-	0.3	-	-	-	-	3.3	3.8	2.8	-
	재고	-	-	-	-	-	1.4	-	-	-	-	7.3	2.3	7.5	-
0900709 장석	생산	-	-	-	-	-	1.8	-	-	11.2	1.8	-	0.6	-	-
	출하	-	-	-	-	-	1.3	-	-	4.0	0.9	-	2.0	-	-
	재고	-	-	-	-	-	-	-	-	-	-	-	-	-	-
0900800 규석	생산	-	-	-	-	-	1.3	47.9	1.1	-	1.8	11.4	5.5	0.5	-
	출하	-	-	-	-	-	0.7	24.6	0.4	-	1.0	2.9	1.9	0.1	-
	재고	-	-	-	-	-	-	-	-	-	-	-	-	-	-
0900900 납석	생산	-	-	-	-	-	0.5	-	1.1	-	-	39.8	4.5	0.9	-
	출하	-	-	-	-	-	0.3	-	0.4	-	-	13.1	1.6	0.3	-
	재고	-	-	-	-	-	0.1	-	-	-	-	58.8	0.5	0.8	-
0901009 천일염	생산	-	-	-	6.5	-	12.3	-	-	51.7	45.6	133.7	-	-	-
	출하	-	-	-	2.4	-	6.2	-	-	18.9	21.9	27.9	-	-	-
	재고	-	-	-	-	-	-	-	-	-	-	-	-	-	-
0901100 흑연	생산	-	-	-	-	-	-	-	16.3	-	-	-	10.7	-	-
	출하	-	-	-	-	-	-	-	6.3	-	-	-	4.3	-	-
	재고	-	-	-	-	-	-	-	16.7	-	-	-	2.7	-	-
0901200 활석	생산	-	-	-	-	-	-	-	15.0	15.8	1.5	-	0.5	-	-
	출하	-	-	-	-	-	-	-	9.4	6.7	0.6	-	0.2	-	-
	재고	-	-	-	-	-	-	-	-	-	-	-	-	-	-
300 제조업	생산	9963.2	9998.8	9997.1	9973.5	9995.8	9945.2	3328.8	9413.9	9548.1	9848.1	9524.9	9562.0	9958.4	9847.8
	출하	9961.6	9999.0	9995.1	9990.5	9997.2	9958.9	6264.7	9676.0	9779.6	9914.1	9879.6	9810.3	9982.6	9895.9
	재고	10000.0	10000.0	10000.0	10000.0	9995.2	9950.4	5377.7	9825.6	9927.1	9957.5	9913.0	9942.0	9979.5	10000.0
310 음식료품및담배	생산	1160.4	871.6	1077.3	1086.6	2262.3	1115.8	1519.4	2028.9	1912.1	3351.2	1420.3	567.1	577.7	6778.9
	출하	1502.9	1063.0	1319.5	1665.3	3046.0	1341.7	2813.5	2765.7	2755.4	2995.6	658.3	501.8	466.3	6179.5
	재고	1225.3	829.3	408.4	864.7	716.8	842.0	2054.5	4903.7	1783.9	3476.5	1160.0	2338.5	616.4	8289.9
311-2 식료품	생산	956.3	730.8	191.8	970.6	544.6	676.3	428.1	745.2	907.9	909.0	1069.8	333.6	438.9	3578.2
	출하	1271.7	951.5	334.8	1569.6	487.5	966.1	774.3	948.8	1155.6	1168.7	520.1	317.9	384.4	4075.2
	재고	1164.2	780.3	180.2	775.2	252.2	664.2	1895.7	159.5	985.6	503.2	1047.5	240.3	582.3	7498.6
1110100 햄	생산	1.4	1.3	-	-	-	5.0	-	31.0	1.5	-	-	-	1.9	-
	출하	1.8	1.3	-	-	-	6.9	-	44.5	3.4	-	-	-	1.6	-
	재고	2.4	0.9	-	-	-	3.0	-	20.0	9.4	-	-	-	1.7	-
1110200 소시지	생산	4.0	9.7	-	-	-	10.9	0.4	95.0	5.4	-	-	-	9.6	-
	출하	3.2	11.2	-	-	-	15.6	0.9	138.4	12.4	-	-	-	8.4	-
	재고	0.1	4.5	-	-	-	5.0	-	74.4	35.0	-	-	-	6.3	-

시·도 및 품목별 생산·출하·재고 가중치

품 목	서울	부산	대구	인천	광주	경기	강원	충북	충남	전북	전남	경북	경남	제주
1110300 생산	36.9	20.0	0.5	7.0	-	4.1	9.7	121.3	15.5	8.0	35.1	-	3.8	-
가죽가공기기 출하	66.0	25.1	2.9	9.4	-	6.8	11.5	120.4	18.6	18.8	13.1	-	3.9	-
재고	103.0	56.8	0.4	4.9	-	9.0	14.1	2.9	-	4.1	115.2	-	1.1	-
1120109 생산	-	-	-	-	-	3.0	0.8	-	-	11.7	-	-	-	-
치즈 출하	-	-	-	-	-	4.9	0.9	-	-	8.5	-	-	-	-
재고	-	-	-	-	-	-	-	-	-	-	-	-	-	-
1120200 생산	-	-	-	11.6	3.5	34.5	-	6.1	237.0	27.2	-	1.0	6.9	-
분유 출하	-	-	-	18.1	9.8	49.8	-	-	203.8	42.8	-	0.7	5.6	-
재고	-	-	-	31.5	11.2	242.0	-	0.4	403.9	92.1	-	5.2	19.3	-
1120300 생산	52.9	-	-	-	-	34.3	3.0	-	-	-	-	6.2	17.3	-
아이스크림 출하	57.8	-	-	-	-	37.4	1.2	-	-	-	-	3.9	15.6	-
재고	91.5	-	-	-	-	19.1	17.8	-	-	-	-	9.3	15.9	-
1120400 생산	20.2	-	5.6	1.1	277.0	84.1	80.8	140.5	64.2	3.7	-	39.8	28.2	192.5
시유 출하	29.6	-	13.1	5.5	248.2	146.0	163.8	152.0	108.5	6.1	-	33.6	32.9	228.6
재고	-	-	0.1	0.5	67.7	17.7	0.2	-	14.5	-	-	1.6	2.4	36.6
1120500 생산	11.7	-	-	10.6	39.9	81.6	10.3	2.6	133.1	46.6	-	38.7	1.4	-
유산균음료 출하	16.1	-	-	9.4	27.4	64.0	21.3	2.6	91.1	78.9	-	30.6	1.8	-
재고	1.5	-	-	0.1	2.8	9.1	0.1	-	17.3	-	-	0.5	0.2	-
1130100 생산	-	3.1	1.3	-	-	9.3	15.4	16.2	17.7	29.3	36.4	23.4	21.3	992.6
농산물통조림 출하	-	2.2	1.9	-	-	13.8	29.6	19.7	33.4	32.8	15.8	19.4	12.1	1126.2
재고	-	6.7	8.7	-	-	-	97.1	-	164.4	112.9	154.4	51.1	102.8	1676.6
1130209 생산	-	-	18.8	-	-	-	-	-	-	11.9	11.6	12.3	0.9	-
냉동과실및 출하	-	-	47.9	-	-	-	-	-	-	14.8	3.9	8.6	0.2	-
간밤 재고	-	-	85.3	-	-	-	-	-	-	27.1	0.1	1.7	0.6	-
1130309 생산	-	-	-	-	-	-	-	-	12.5	-	-	-	0.1	-
냉동과즙한액 출하	-	-	-	-	-	-	-	-	-	-	-	-	0.2	-
재고	-	-	-	-	-	-	-	-	69.5	-	-	-	0.5	-
1140100 생산	-	2.9	0.5	-	-	0.2	-	-	12.6	-	78.9	20.4	39.7	-
수산물통조림 출하	-	2.5	0.7	-	-	0.3	-	-	10.5	-	28.0	16.9	24.5	-
재고	-	12.4	3.6	-	-	0.1	-	-	8.9	-	116.6	77.4	108.1	-
1140200 생산	5.9	164.8	6.1	9.0	-	-	10.9	-	18.9	42.1	195.3	21.9	23.0	195.7
냉동물고기 출하	20.1	224.5	14.8	6.6	-	-	20.0	-	15.1	55.2	90.7	20.8	20.1	104.1
재고	11.6	341.8	13.4	6.5	-	-	477.4	-	16.2	74.3	324.0	19.1	59.0	111.3
1140300 생산	-	0.3	-	-	-	-	-	-	-	-	8.0	4.6	3.3	-
한천 출하	-	0.3	-	-	-	-	-	-	-	-	4.1	1.4	2.6	-
재고	-	-	-	-	-	-	-	-	-	-	17.1	2.7	7.8	-
1140400 생산	8.5	20.8	4.2	0.8	6.1	5.7	20.0	3.0	15.7	7.6	20.3	44.0	17.7	72.8
어묵 출하	8.3	31.2	4.3	0.5	2.9	5.1	26.3	2.5	11.9	5.2	6.3	27.9	9.2	57.9
재고	-	101.7	-	-	0.1	0.5	10.4	-	-	5.2	12.0	34.4	16.5	-
1140500 생산	-	7.3	-	-	-	2.2	131.7	-	-	-	230.3	20.9	22.5	-
가공어패류 출하	-	6.6	-	-	-	3.3	213.8	-	-	-	94.4	16.1	12.9	-
재고	-	3.3	-	-	-	4.2	915.1	-	-	-	137.3	16.1	10.1	-
1140609 생산	-	7.5	-	-	-	-	-	-	-	15.4	205.8	-	9.0	178.6
가공해조류 출하	-	6.7	-	-	-	-	-	-	-	13.2	46.5	-	5.4	263.9
재고	-	6.8	-	-	-	-	-	-	-	-	20.3	-	2.9	69.5

시·도 및 품목별 생산·출하·재고 가중치

품 목	서울	부산	대구	인천	광주	경기	강원	충북	충남	전북	전남	경북	경남	제주
1150100 생산	-	-	-	42.6	-	-	-	-	-	-	-	-	-	29.0
대 두 유 출하	-	-	-	96.7	-	-	-	-	-	-	-	-	-	36.9
재고	-	-	-	145.4	-	-	-	-	-	-	-	-	-	46.2
1150209 생산	-	-	-	0.8	-	-	-	-	-	-	-	-	-	180.0
유 채 유 출하	-	-	-	2.6	-	-	-	-	-	-	-	-	-	122.0
재고	-	-	-	16.7	-	-	-	-	-	-	-	-	-	39.9
1150309 생산	0.5	-	-	0.3	-	4.4	-	-	-	-	-	-	-	0.2
옥수수유 출하	0.8	-	-	0.9	-	8.3	-	-	-	-	-	-	-	0.3
재고	0.1	-	-	2.3	-	12.1	-	-	-	-	-	-	-	0.1
1150400 생산	-	-	-	38.3	-	-	-	-	-	-	-	-	-	24.0
대 두 박 출하	-	-	-	93.2	-	-	-	-	-	-	-	-	-	30.4
재고	-	-	-	5.5	-	-	-	-	-	-	-	-	-	1.8
1150500 생산	8.9	4.2	-	10.3	-	4.1	-	-	-	-	-	-	-	4.0
마 가 린 출하	11.6	9.0	-	10.0	-	5.1	-	-	-	-	-	-	-	3.9
재고	9.1	3.0	-	8.0	-	7.0	-	-	-	-	-	-	-	1.9
1150600 생산	24.1	2.6	-	15.8	-	4.0	-	-	-	-	-	-	-	11.5
쇼 텅 출하	31.9	4.5	-	21.3	-	4.9	-	-	-	-	-	-	-	11.2
재고	15.7	5.1	-	12.0	-	4.8	-	-	-	-	-	-	-	5.6
1160100 생산	30.8	134.4	-	138.9	-	-	-	-	-	-	82.2	-	-	-
밀 가 루 출하	65.9	229.6	-	223.5	-	-	-	-	-	-	79.6	-	-	-
재고	14.9	117.5	-	130.5	-	-	-	-	-	-	53.4	-	-	-
1170100 생산	69.4	65.9	44.0	11.8	26.0	54.9	19.0	115.2	32.5	-	1.3	9.9	0.9	250.4
빵 및 케익 출하	74.2	58.5	49.5	5.9	14.3	53.4	20.9	111.9	17.8	-	1.1	8.0	0.5	300.1
재고	-	-	-	-	-	-	-	-	-	-	-	-	-	-
1170200 생산	110.9	28.7	76.6	4.0	17.2	38.9	16.9	89.8	16.7	105.3	0.7	0.1	27.8	-
건과자 및 스넥류 출하	122.0	22.3	92.6	2.0	8.6	60.1	13.4	82.9	6.7	128.5	0.2	0.1	23.0	-
재고	173.2	3.9	40.1	3.9	92.4	57.4	101.4	23.0	11.7	31.7	-	3.5	20.3	-
1170300 생산	121.3	2.6	2.7	3.9	-	11.5	1.5	-	-	71.1	-	-	-	-
설탕 과자 출하	147.7	2.0	2.8	1.8	-	12.8	1.5	-	-	127.6	-	-	-	-
재고	243.2	1.5	4.7	3.0	-	10.1	17.0	-	-	59.9	-	-	-	-
1170400 생산	61.8	-	-	-	-	-	-	-	-	-	-	-	-	-
검 출하	71.6	-	-	-	-	-	-	-	-	-	-	-	-	-
재고	136.4	-	-	-	-	-	-	-	-	-	-	-	-	-
1170500 생산	32.4	3.2	0.9	-	124.7	17.4	15.6	7.6	-	47.6	5.1	12.5	2.8	-
빙 과 출하	34.9	2.4	2.0	-	79.9	24.3	30.8	6.1	-	60.8	0.8	11.9	4.7	-
재고	-	-	-	-	-	-	-	-	-	-	-	-	-	-
1170600 생산	88.2	96.3	-	-	-	45.0	-	-	-	233.7	-	-	32.9	-
인스턴트면 출하	115.1	57.6	-	-	-	82.6	-	-	-	128.7	-	-	18.4	-
재고	18.0	9.9	-	-	-	34.3	-	-	-	33.4	-	-	11.2	-
1180100 생산	-	-	-	154.7	-	-	-	-	-	-	-	-	-	24.5
정 당 출하	-	-	-	264.2	-	-	-	-	-	-	-	-	-	38.7
재고	-	-	-	122.7	-	-	-	-	-	-	-	-	-	33.6
1210100 생산	18.7	26.3	8.4	25.5	13.5	10.5	13.1	21.2	23.2	-	13.2	-	2.0	-
간 장 출하	19.2	27.7	11.5	25.2	8.9	10.0	12.5	16.0	24.1	-	7.3	-	1.3	-
재고	9.3	55.9	21.0	21.1	40.9	18.9	18.9	21.3	13.1	-	34.3	-	0.8	-

시·도 및 품목별 생산·출하·재고 가중치

품 목	서울	부산	대구	인천	광주	경기	강원	충북	충남	전북	전남	경북	경남	제주	
1230100 배합 사료	생산	47.7	85.3	4.4	203.6	20.8	80.7	48.8	77.8	157.4	215.1	97.4	62.7	11.0	563.4
	출하	95.3	154.9	69.6	453.6	74.7	188.5	180.4	227.1	428.7	419.2	105.2	105.6	17.0	923.7
	재고	50.4	13.8	2.9	56.8	15.3	28.5	108.3	17.5	53.5	41.0	23.7	12.3	3.8	50.3
1230200 보조 사료	생산	-	4.5	-	8.5	-	0.4	-	-	1.4	-	-	1.2	6.2	-
	출하	-	20.7	-	8.6	-	0.6	-	-	0.6	-	-	0.9	7.0	-
	재고	-	5.8	-	7.1	-	1.3	-	-	0.2	-	-	0.1	3.0	-
1230300 어 분	생산	-	9.6	-	2.6	-	-	6.1	-	-	2.3	14.3	1.8	1.5	-
	출하	-	18.6	-	2.1	-	-	8.8	-	-	3.6	10.0	3.8	1.7	-
	재고	-	12.4	-	-	-	-	44.8	-	-	21.5	23.4	5.3	1.7	-
313 음료 품	생산	204.1	140.8	350.4	107.3	128.2	434.8	165.3	455.9	261.1	781.3	350.5	112.5	138.8	3200.7
	출하	231.2	111.5	431.2	90.8	101.2	308.0	142.0	332.5	191.5	748.9	138.2	69.6	81.9	2104.3
	재고	61.1	49.0	55.7	78.6	54.7	142.2	5.0	40.8	132.7	132.5	112.5	30.0	34.1	791.3
1310100 주 정	생산	12.3	12.5	26.2	-	-	9.5	-	-	-	132.1	34.1	-	15.7	-
	출하	26.6	23.4	62.9	-	-	15.3	-	-	-	285.9	18.4	-	20.2	-
	재고	17.6	14.3	28.6	-	-	15.1	-	-	-	50.1	16.4	-	14.1	-
1310200 소 주	생산	-	20.2	194.6	-	-	74.4	123.8	36.3	70.2	175.9	243.6	-	18.4	678.2
	출하	-	25.9	217.0	-	-	88.2	114.7	25.9	68.0	126.6	94.2	-	11.9	756.1
	재고	-	1.5	0.5	-	-	1.6	5.0	1.0	23.2	0.6	96.1	-	1.3	4.3
1310300 위 스 키	생산	-	-	-	9.1	-	69.5	-	-	-	117.5	-	-	-	-
	출하	-	-	-	5.2	-	32.0	-	-	-	67.4	-	-	-	-
	재고	-	-	-	3.3	-	24.2	-	-	-	35.0	-	-	-	-
1320100 탁 주	생산	13.6	22.6	39.2	10.7	33.3	13.9	40.1	53.6	75.7	84.6	72.8	45.3	12.7	50.6
	출하	12.3	12.1	34.8	6.0	33.7	10.7	26.0	33.6	40.8	58.9	25.6	23.7	5.8	41.4
	재고	-	-	-	-	-	-	-	-	-	-	-	-	-	-
1320209 약 주	생산	-	0.3	-	0.7	-	0.2	-	-	2.0	0.3	-	34.4	-	-
	출하	-	0.1	-	0.4	-	0.1	-	-	0.9	0.2	-	11.4	-	-
	재고	-	-	-	-	-	-	-	-	-	-	-	-	-	-
1320300 청 주	생산	-	-	-	-	-	-	-	-	-	114.5	-	-	1.3	-
	출하	-	-	-	-	-	-	-	-	-	76.7	-	-	0.9	-
	재고	-	-	-	-	-	-	-	-	-	13.2	-	-	4.0	-
1320400 포 도 주	생산	-	-	-	-	-	7.3	-	-	5.5	13.5	-	11.6	-	-
	출하	-	-	-	-	-	4.1	-	-	4.9	9.6	-	9.9	-	-
	재고	-	-	-	-	-	7.6	-	-	12.1	9.8	-	10.5	-	-
1330100 맥 주	생산	72.2	-	-	-	14.9	114.7	-	-	-	-	-	-	65.4	-
	출하	96.6	-	-	-	16.3	71.1	-	-	-	-	-	-	29.8	-
	재고	10.6	-	-	-	5.4	13.5	-	-	-	-	-	-	8.0	-
1340100 사 이 다	생산	41.5	19.1	13.7	6.8	50.0	6.8	-	18.9	18.8	27.8	-	-	17.6	-
	출하	36.8	11.4	18.3	6.1	30.0	3.9	-	13.7	12.3	24.3	-	-	9.1	-
	재고	6.7	9.2	5.6	0.1	31.0	11.0	-	7.8	5.5	6.9	-	-	1.6	-
1340200 콜 라	생산	47.0	49.9	59.3	-	12.3	20.7	-	-	54.9	81.8	-	-	5.1	-
	출하	43.1	29.2	79.0	-	7.6	10.3	-	-	36.0	70.8	-	-	2.7	-
	재고	16.2	14.2	11.6	-	5.7	12.6	-	-	2.1	6.8	-	-	2.6	-
1340300 과일 음료	생산	-	-	-	55.6	10.5	49.7	1.4	58.2	8.8	-	-	14.6	1.9	-
	출하	-	-	-	51.5	8.6	34.5	1.3	66.0	10.5	-	-	18.8	1.1	-
	재고	-	-	-	53.2	11.2	23.8	-	-	82.1	-	-	9.5	2.0	-

시·도 및 품목별 생산·출하·재고 가중치

품 목	서울	부산	대구	인천	광주	경기	강원	충북	충남	전북	전남	경북	경남	제주
1340409 생산 천 연 수	-	-	-	-	-	1.8	-	7.0	-	-	-	-	-	-
출하	-	-	-	-	-	0.8	-	11.2	-	-	-	-	-	-
재고	-	-	-	-	-	-	-	-	-	-	-	-	-	-
1340500 생산 합성탄산음료	17.5	16.2	17.4	24.4	-	32.0	-	112.2	22.4	33.3	-	6.6	0.7	-
출하	15.8	9.4	19.2	21.6	-	17.0	-	84.7	14.2	28.5	-	5.8	0.4	-
재고	10.0	9.8	9.4	22.0	-	24.6	-	16.9	3.5	10.1	-	10.0	0.5	-
1340609 생산 오렌지안액	-	-	-	-	-	11.5	-	-	-	-	-	-	-	2471.9
출하	-	-	-	-	-	5.9	-	-	-	-	-	-	-	1306.8
재고	-	-	-	-	-	4.6	-	-	-	-	-	-	-	787.0
1340700 생산 두 유	-	-	-	-	7.2	22.8	-	169.7	2.8	-	-	-	-	-
출하	-	-	-	-	5.0	14.1	-	97.4	3.9	-	-	-	-	-
재고	-	-	-	-	1.4	3.6	-	15.1	4.2	-	-	-	-	-
314 생산 담 배	-	-	535.1	8.7	1589.5	4.7	926.0	827.8	743.1	1660.9	-	121.0	-	-
출하	-	-	553.5	4.9	2457.3	67.6	1897.2	1484.4	1408.3	1078.0	-	114.3	-	-
재고	-	-	172.5	10.9	409.9	35.6	153.8	4703.4	665.6	2840.8	-	2068.2	-	-
1400100 생산 재건조앞담배	-	-	-	-	114.5	-	-	239.4	34.1	12.0	-	113.1	-	-
출하	-	-	-	-	117.0	-	-	283.4	98.7	60.8	-	102.6	-	-
재고	-	-	-	-	-	-	-	-	-	-	-	-	-	-
1400200 생산 담 배	-	-	535.1	-	1475.0	4.7	926.0	588.4	709.0	1648.9	-	7.9	-	-
출하	-	-	553.5	-	2340.3	67.6	1897.2	1201.0	1309.6	1017.2	-	11.7	-	-
재고	-	-	172.5	-	409.9	35.6	153.8	4703.4	665.6	2840.8	-	2068.2	-	-
1400309 생산 판 상 업	-	-	-	8.7	-	-	-	-	-	-	-	-	-	-
출하	-	-	-	4.9	-	-	-	-	-	-	-	-	-	-
재고	-	-	-	10.9	-	-	-	-	-	-	-	-	-	-
320 생산 섬유, 의복, 가죽	2765.7	2331.5	6131.8	824.3	1615.2	1406.3	179.5	1616.1	2836.0	2599.0	159.3	1758.5	715.6	141.1
출하	2232.7	1874.2	4603.3	647.2	1226.1	1348.9	121.5	1613.9	2516.1	2180.7	80.8	1281.7	608.3	82.7
재고	2547.1	1952.4	6383.6	760.7	2694.3	1601.6	199.5	1271.4	2892.6	2028.5	144.3	1516.7	834.0	297.2
321 생산 섬 유	1068.2	1138.0	5973.2	398.1	1434.3	854.2	42.0	1471.0	1954.5	2194.1	138.0	1688.0	633.1	116.9
출하	774.5	1000.5	4466.1	381.2	1166.0	720.4	31.4	1328.8	1574.2	1763.7	64.7	1241.6	548.1	66.3
재고	865.5	1288.5	6276.9	411.2	2624.9	946.3	178.6	1149.3	2448.3	1928.7	135.1	1501.7	778.0	297.2
2110100 생산 생 사	-	-	-	-	-	0.6	1.0	26.2	6.0	60.7	6.4	13.7	5.7	-
출하	-	-	-	-	-	1.7	7.1	43.3	6.9	73.4	4.5	16.0	5.0	-
재고	-	-	-	-	-	4.5	73.9	57.4	12.5	92.7	42.3	58.9	7.7	-
2110200 생산 면 사	12.0	97.6	119.4	35.1	636.7	31.2	-	319.4	586.0	137.7	21.0	92.1	13.5	-
출하	14.9	102.4	138.3	51.2	511.1	43.1	-	275.7	514.3	161.0	9.7	90.5	19.5	-
재고	5.9	61.9	159.6	52.4	507.7	39.2	-	89.1	403.8	129.7	4.6	27.2	11.7	-
2110300 생산 양모및수모	-	-	-	-	-	1.5	-	7.0	5.2	12.4	-	-	21.5	-
출하	-	-	-	-	-	0.7	-	8.2	6.0	34.5	-	-	15.7	-
재고	-	-	-	-	-	1.1	-	25.7	17.1	25.6	-	-	0.5	-
2110400 생산 방 모 사	6.7	53.0	6.6	18.7	-	6.9	-	-	-	-	-	1.2	25.7	-
출하	12.3	59.7	4.5	12.4	-	15.1	-	-	-	-	-	1.2	18.2	-
재고	13.8	66.0	5.0	16.9	-	25.6	-	-	-	-	-	15.9	35.6	-
2110500 생산 소 모 사	0.5	25.6	71.6	-	-	3.0	-	10.7	-	-	-	6.0	7.8	-
출하	0.6	23.1	60.5	-	-	5.5	-	47.9	-	-	-	4.0	5.2	-
재고	0.1	52.3	315.1	-	-	13.1	-	18.7	-	-	-	5.9	0.5	-

시·도 및 품목별 생산·출하·재고 가중치

품 목	서울	부산	대구	인천	광주	경기	강원	충북	충남	전북	전남	경북	경남	제주	
2140400 생산 배낭	9.9	-	-	13.5	-	14.9	-	-	-	-	-	-	-	-	
	출하	9.7	-	15.0	-	14.4	-	-	-	-	-	-	-	-	
	재고	34.5	-	16.1	-	-	-	-	-	-	-	-	-	-	
2140500 생산 자수 식물	39.3	5.2	114.5	16.5	-	9.8	-	-	-	-	-	-	-	-	
	출하	19.8	1.5	99.6	15.4	-	8.2	-	-	-	-	-	-	-	
	재고	38.6	-	327.1	23.4	-	7.0	-	-	-	-	-	-	-	
2140600 생산 식물 벽지	4.3	-	-	-	-	6.7	4.3	25.2	-	-	-	4.4	-	-	
	출하	4.7	-	-	-	-	5.0	2.2	32.3	-	-	-	3.6	-	
	재고	1.6	-	-	-	-	7.1	23.9	39.3	-	-	-	15.5	-	
2150100 생산 스타킹	47.6	2.2	4.2	-	1.9	3.5	-	-	49.4	12.4	-	-	-	-	
	출하	33.2	0.8	5.1	-	1.4	3.3	-	-	49.8	8.9	-	-	-	
	재고	77.9	1.7	6.3	-	2.8	5.8	-	-	21.6	10.8	-	-	-	
2150200 생산 양말	35.4	25.0	78.3	4.6	41.0	26.2	-	-	4.5	15.4	-	-	2.2	-	
	출하	28.4	20.1	72.0	1.7	32.4	15.7	-	-	0.7	15.4	-	-	1.4	
	재고	33.2	11.9	115.8	0.2	30.8	23.2	-	-	4.0	99.0	-	-	-	
2150300 생산 메타아스내의	9.6	8.4	8.7	-	-	1.9	-	-	-	1707.8	36.2	-	0.1	-	
	출하	6.5	3.9	10.0	-	-	2.0	-	-	-	1262.5	19.6	-	0.1	
	재고	11.1	2.9	8.9	-	-	3.7	-	-	-	1355.7	13.3	-	0.3	
2150400 생산 메타아스외의	441.8	32.3	4.8	30.3	26.6	109.4	7.6	3.3	-	20.3	-	-	25.3	58.4	
	출하	244.0	18.1	0.7	9.8	11.9	77.5	6.3	3.7	-	1.7	-	-	16.9	31.7
	재고	126.2	17.0	0.1	-	28.4	17.2	15.0	-	-	0.9	-	-	1.8	143.0
2150500 생산 인조 섬유 편 직 물	35.0	29.0	-	-	-	11.6	-	-	7.5	-	-	-	-	-	
	출하	27.5	29.2	-	-	-	17.1	-	-	6.8	-	-	-	-	
	재고	18.0	54.6	-	-	-	22.6	-	-	47.6	-	-	-	-	
2160100 생산 카 페 트	-	-	5.3	2.0	-	7.0	-	-	-	-	-	1.6	10.7	-	
	출하	-	-	3.8	1.2	-	7.3	-	-	-	-	-	0.6	6.5	
	재고	-	-	4.9	0.1	-	12.7	-	-	-	-	-	1.5	7.4	
2170100 생산 연승및섬유 로 프	-	104.6	7.7	1.0	6.5	2.0	3.1	-	-	-	2.0	-	1.4	-	
	출하	-	127.8	11.1	0.8	4.6	2.0	2.9	-	-	-	0.7	-	0.8	
	재고	-	151.2	7.0	2.3	15.9	0.9	10.4	-	-	-	0.5	-	0.8	
2170200 생산 어 망	-	55.5	-	7.0	23.2	-	-	-	-	2.2	2.2	1.6	0.6	-	
	출하	-	51.6	-	3.6	18.1	-	-	-	-	1.8	0.4	1.3	0.5	
	재고	-	49.6	-	11.9	64.4	-	-	-	-	-	0.1	0.2	0.4	
2190100 생산 솜	9.5	12.6	8.5	-	13.8	21.8	-	6.6	25.7	15.0	1.7	1.3	2.6	10.4	
	출하	8.6	13.3	11.9	-	7.1	29.6	-	5.7	16.3	11.3	0.5	0.9	1.8	10.0
	재고	17.3	9.8	5.4	-	6.3	12.1	-	1.5	15.0	28.7	5.1	0.7	0.9	11.8
2190200 생산 부 직 포	18.9	7.1	-	57.4	10.0	23.6	-	7.4	-	-	-	5.1	2.3	-	
	출하	17.9	4.8	-	43.8	9.1	20.8	-	5.6	-	-	-	1.8	1.6	
	재고	26.0	4.3	-	38.9	0.1	33.8	-	0.2	-	-	-	1.8	0.3	
2190300 생산 인조 섬유 타이 어 지	-	-	-	-	-	-	-	-	-	-	-	65.7	32.3	-	
	출하	-	-	-	-	-	-	-	-	-	-	-	72.0	38.7	
	재고	-	-	-	-	-	-	-	-	-	-	-	22.2	0.2	
322 의 복	1476.0	920.4	149.8	278.8	180.9	273.7	120.1	22.1	546.1	377.3	3.2	56.2	56.6	24.2	
	출하	1203.7	617.6	128.6	173.0	60.1	270.0	83.6	10.1	339.8	328.3	1.0	22.2	40.8	16.4
	재고	1416.7	473.1	96.6	246.9	69.4	277.9	16.3	-	216.8	63.3	-	4.2	16.5	

시·도 및 품목별 생산·출하·재고 가중치

품 목	서울	부산	대구	인천	광주	경기	강원	충북	충남	전북	전남	경북	경남	제주	
323 가죽 제품	생산	135.5	139.1	3.2	45.1	-	197.8	16.5	113.0	238.0	27.6	18.1	14.3	5.7	-
	출하	162.2	156.9	4.9	36.3	-	289.6	5.8	265.4	485.3	88.7	15.1	17.9	5.4	-
	재고	98.2	106.9	4.7	34.2	-	255.5	0.8	119.0	126.5	36.5	9.2	10.8	5.7	-
2310100 쇠 가 족	생산	-	55.3	1.2	21.9	-	106.8	12.9	113.0	184.8	20.4	18.1	-	0.8	-
	출하	-	80.3	2.4	21.7	-	182.7	2.0	265.4	446.3	68.9	15.1	-	0.7	-
	재고	-	34.8	4.7	23.7	-	117.3	0.1	119.0	88.7	12.7	9.2	-	5.7	-
2310200 재생맞인조 가 족	생산	6.7	1.0	-	5.8	-	13.4	-	-	-	-	-	-	-	-
	출하	12.5	4.2	-	9.1	-	23.8	-	-	-	-	-	-	-	-
	재고	13.0	0.6	-	8.7	-	32.7	-	-	-	-	-	-	-	-
2310309 돼지 가죽	생산	-	-	-	-	-	6.5	3.6	-	2.2	-	-	-	-	-
	출하	-	-	-	-	-	5.7	3.8	-	5.6	-	-	-	-	-
	재고	-	-	-	-	-	9.4	0.7	-	1.2	-	-	-	-	-
2310409 파충류가죽	생산	-	-	-	-	-	-	-	-	-	-	-	-	3.6	-
	출하	-	-	-	-	-	-	-	-	-	-	-	-	3.0	-
	재고	-	-	-	-	-	-	-	-	-	-	-	-	-	-
2320100 모피 제품	생산	8.6	-	-	-	-	13.0	-	-	-	7.2	-	-	-	-
	출하	8.9	-	-	-	-	10.7	-	-	-	19.8	-	-	-	-
	재고	1.0	-	-	-	-	10.7	-	-	-	23.8	-	-	-	-
2330100 가 방	생산	87.6	24.5	2.0	5.3	-	46.0	-	-	31.0	-	-	-	-	-
	출하	85.3	22.9	2.5	3.6	-	51.2	-	-	19.3	-	-	-	-	-
	재고	53.4	44.9	-	-	-	74.4	-	-	22.6	-	-	-	-	-
2330200 핸드 백	생산	32.6	58.3	-	12.1	-	13.1	-	-	20.0	-	-	14.3	-	-
	출하	55.5	49.5	-	1.9	-	15.5	-	-	14.1	-	-	17.9	-	-
	재고	30.8	26.6	-	1.8	-	11.0	-	-	14.0	-	-	10.8	-	-
2330309 마 구	생산	-	-	-	-	-	-	-	-	-	-	-	-	1.3	-
	출하	-	-	-	-	-	-	-	-	-	-	-	-	1.7	-
	재고	-	-	-	-	-	-	-	-	-	-	-	-	-	-
324 가죽 신발	생산	86.0	134.0	5.6	102.3	-	80.6	0.9	10.0	97.4	-	-	-	20.2	-
	출하	92.3	99.2	3.7	56.7	-	68.9	0.7	9.6	116.8	-	-	-	14.0	-
	재고	166.7	83.9	5.4	68.4	-	121.9	3.8	3.1	101.0	-	-	-	33.8	-
2400100 단 화	생산	48.9	6.4	5.5	80.0	-	59.8	0.9	10.0	1.2	-	-	-	2.7	-
	출하	36.2	3.4	3.6	34.7	-	43.9	0.7	9.6	1.5	-	-	-	1.1	-
	재고	79.7	3.1	5.3	54.1	-	102.1	3.8	3.1	0.4	-	-	-	14.7	-
2400200 등 산 화 작 업 화	생산	29.9	65.9	0.1	22.3	-	15.8	-	-	96.2	-	-	-	14.8	-
	출하	46.4	60.2	0.1	22.0	-	19.3	-	-	115.3	-	-	-	11.7	-
	재고	87.0	65.4	0.1	14.3	-	17.8	-	-	100.6	-	-	-	14.8	-
2400300 실 내 화	생산	7.2	12.1	-	-	-	5.0	-	-	-	-	-	-	2.7	-
	출하	9.7	10.2	-	-	-	5.7	-	-	-	-	-	-	1.2	-
	재고	-	3.1	-	-	-	2.0	-	-	-	-	-	-	4.3	-
2400409 신발부속품	생산	-	49.6	-	-	-	-	-	-	-	-	-	-	-	-
	출하	-	25.4	-	-	-	-	-	-	-	-	-	-	-	-
	재고	-	12.3	-	-	-	-	-	-	-	-	-	-	-	-
33 나무젓가락	생산	77.9	193.0	93.7	759.4	129.3	153.5	44.9	100.0	55.9	296.7	41.9	40.1	67.9	59.0
	출하	80.6	245.4	122.0	775.4	89.3	133.8	48.9	78.2	53.6	527.1	21.2	34.9	49.8	58.9
	재고	99.3	360.2	181.5	1625.0	194.5	204.5	99.3	84.1	70.5	741.0	40.4	11.3	17.8	6.5

시·도 및 품목별 생산·출하·재고 가중치

품 목		서울	부산	대구	인천	광주	경기	강원	충북	충남	전북	전남	경북	경남	제주
331 나 무	생산	39.6	170.2	52.5	409.4	81.0	36.2	44.9	45.4	44.9	281.5	40.1	34.9	20.8	42.8
	출하	49.0	230.6	71.7	490.3	63.8	39.2	48.9	35.5	46.8	515.6	20.6	31.6	16.6	48.8
	재고	65.7	312.5	94.0	1087.8	164.0	62.5	99.3	36.3	65.2	734.0	40.0	10.3	11.6	-
3110100 각 재	생산	17.4	41.1	21.4	169.9	47.7	10.6	28.0	37.5	27.7	79.8	25.1	18.3	5.7	-
	출하	29.6	57.0	35.2	190.4	40.2	16.1	35.8	28.3	30.3	109.3	13.4	19.5	5.1	-
	재고	51.3	77.1	44.7	484.3	140.2	32.5	71.7	20.0	47.0	276.4	32.1	6.2	7.6	-
3110200 관 재	생산	3.6	11.6	15.8	34.4	4.5	1.8	4.6	2.2	4.6	14.2	9.7	4.4	2.2	18.4
	출하	4.6	16.7	20.4	38.6	3.5	2.7	4.2	2.6	7.5	24.8	5.2	2.7	2.1	22.6
	재고	6.5	19.0	38.3	148.9	13.6	4.4	14.1	1.7	12.8	43.9	6.2	1.2	1.7	-
3110300 문 및 문틀	생산	1.6	6.8	3.9	33.3	20.8	10.1	1.3	0.6	-	0.1	-	2.5	4.6	24.4
	출하	1.2	5.0	2.5	30.6	15.2	7.0	1.1	0.7	-	0.1	-	1.8	4.2	26.2
	재고	-	-	2.8	67.1	-	1.5	-	-	-	-	-	0.1	0.2	-
3110400 알판 합판	생산	-	73.6	1.2	130.8	-	0.3	-	-	-	170.4	-	-	1.1	-
	출하	-	109.7	1.1	171.0	-	0.2	-	-	-	370.2	-	-	0.8	-
	재고	-	181.8	0.5	314.7	-	1.0	-	-	-	406.4	-	-	0.6	-
3110500 가공 합판	생산	1.8	18.6	1.0	6.3	-	3.2	-	-	1.1	-	-	-	0.8	-
	출하	2.0	24.6	1.3	17.4	-	2.9	-	-	0.5	-	-	-	0.4	-
	재고	5.4	30.1	3.0	22.6	-	6.3	-	-	-	-	-	-	0.4	-
3110600 재생 목재	생산	-	3.4	-	7.0	-	1.0	-	-	-	0.2	-	-	-	-
	출하	-	4.4	-	18.8	-	1.4	-	-	-	0.2	-	-	-	-
	재고	-	1.0	-	47.0	-	5.0	-	-	-	0.1	-	-	-	-
3110709 침 목	생산	-	2.2	-	8.1	-	-	-	-	-	-	-	-	3.1	-
	출하	-	3.7	-	10.1	-	-	-	-	-	-	-	-	2.0	-
	재고	-	-	-	-	-	-	-	-	-	-	-	-	-	-
3120100 포장 상자	생산	7.3	12.9	0.2	19.6	-	1.8	3.0	-	0.8	2.0	2.4	0.9	2.4	-
	출하	6.1	9.5	0.4	13.4	-	2.6	2.5	-	0.8	1.2	1.1	0.7	1.4	-
	재고	-	3.5	0.4	3.2	-	2.3	4.4	-	0.6	0.8	1.1	0.5	0.3	-
3190100 위생및식탁용 목 제 품	생산	7.9	-	9.0	-	8.0	7.4	8.0	5.1	10.7	14.8	2.9	6.8	0.9	-
	출하	5.5	-	10.8	-	4.9	6.3	5.3	3.9	7.7	9.8	0.9	4.4	0.6	-
	재고	2.5	-	4.3	-	10.2	9.5	9.1	14.6	4.8	6.4	0.6	2.2	0.8	-
3190209 콜크및콜크 제 품	생산	-	-	-	-	-	-	-	-	-	-	-	2.0	-	-
	출하	-	-	-	-	-	-	-	-	-	-	-	2.5	-	-
	재고	-	-	-	-	-	-	-	-	-	-	-	0.1	-	-
332 가구및장치물	생산	38.3	22.8	41.2	350.0	48.3	117.3	-	54.6	11.0	15.2	1.8	5.2	47.1	16.2
	출하	31.6	14.8	50.3	285.1	25.5	94.6	-	42.7	6.8	11.5	0.6	3.3	33.2	10.1
	재고	33.6	47.7	87.5	538.2	30.5	142.0	-	47.8	5.3	7.0	0.4	1.0	6.2	6.5
3200100 나무 의자	생산	4.6	3.6	0.5	19.7	11.0	7.1	-	-	0.8	-	-	0.7	4.1	-
	출하	3.8	1.9	0.6	14.6	5.1	5.3	-	-	0.5	-	-	0.3	3.5	-
	재고	3.6	20.8	-	19.9	6.8	4.9	-	-	0.4	-	-	0.1	0.5	-
3200200 나무 책상	생산	2.0	3.5	0.5	30.1	15.4	8.5	-	2.8	0.8	4.5	0.5	0.5	2.8	-
	출하	1.7	2.0	0.6	30.1	8.3	7.2	-	2.2	0.6	3.7	0.1	0.3	2.4	-
	재고	0.8	3.4	0.5	129.8	10.1	7.2	-	2.4	0.5	4.1	0.2	0.2	0.6	-
3200300 장 식 장	생산	0.9	4.7	32.2	51.7	2.0	9.6	-	-	1.7	-	-	0.8	1.0	-
	출하	0.5	2.8	40.8	38.9	1.1	7.7	-	-	1.0	-	-	0.7	0.7	-
	재고	0.5	2.1	79.4	62.9	4.4	12.6	-	-	0.6	-	-	0.1	0.7	-

시·도 및 품목별 생산·출하·재고 가중치

품 목	서울	부산	대구	인천	광주	경기	강원	충북	충남	전북	전남	경북	경남	제주	
3200400 장 룡	생산	4.2	4.0	4.2	81.7	-	27.1	-	-	4.7	-	0.4	0.6	4.1	10.1
	출하	2.7	2.4	3.9	65.1	-	20.2	-	-	2.9	-	0.1	0.4	2.9	5.7
	재고	4.5	2.5	4.5	120.9	-	40.4	-	-	3.3	-	0.2	0.1	2.8	5.0
3200500 화 장 대	생산	1.0	0.2	-	15.0	-	4.8	-	-	-	-	0.1	0.5	6.1	
	출하	0.7	0.1	-	13.1	-	4.1	-	-	-	-	0.1	0.2	4.4	
	재고	0.7	0.3	-	26.7	-	7.4	-	-	-	-	-	0.5	1.5	
3200600 식 탁	생산	2.3	0.6	0.5	6.9	3.3	1.5	-	0.3	2.0	7.9	-	-	7.7	-
	출하	2.2	0.3	0.5	5.4	1.6	1.1	-	0.2	1.2	5.3	-	-	7.1	-
	재고	1.8	-	0.2	9.1	2.7	1.1	-	1.2	0.4	1.4	-	-	0.2	-
3200700 침 대	생산	0.3	-	-	46.8	-	7.5	-	-	-	-	-	-	-	-
	출하	0.3	-	-	43.1	-	5.3	-	-	-	-	-	-	-	-
	재고	-	-	-	36.4	-	0.4	-	-	-	-	-	-	-	-
3200800 문 갑	생산	2.7	0.1	-	13.2	-	2.5	-	-	-	-	-	0.2	-	-
	출하	1.0	0.1	-	12.0	-	1.8	-	-	-	-	-	0.2	-	-
	재고	6.4	0.1	-	12.5	-	2.6	-	-	-	-	-	-	-	-
3200900 싱 크 대	생산	0.9	0.9	-	21.1	7.4	13.6	-	51.5	1.0	-	-	-	0.2	-
	출하	0.8	1.1	-	10.4	2.6	12.7	-	40.3	0.6	-	-	-	0.2	-
	재고	-	-	-	13.0	6.5	27.8	-	44.2	0.1	-	-	-	-	-
3201000 서랍장 및 음향기대	생산	7.8	5.2	1.2	63.8	-	21.4	-	-	-	-	-	-	-	-
	출하	8.0	4.1	1.7	52.4	-	14.7	-	-	-	-	-	-	-	-
	재고	9.5	18.5	2.9	107.0	-	29.2	-	-	-	-	-	-	-	-
3201109 찬 장	생산	-	-	-	-	-	-	-	-	-	-	-	0.7	-	-
	출하	-	-	-	-	-	-	-	-	-	-	-	0.5	-	-
	재고	-	-	-	-	-	-	-	-	-	-	-	0.2	-	-
3201209 공공건물용 목재 가구	생산	4.1	-	2.1	-	9.2	1.8	-	-	-	-	0.9	1.6	-	-
	출하	3.6	-	2.2	-	6.8	1.5	-	-	-	-	0.4	0.8	-	-
	재고	1.7	-	-	-	-	0.4	-	-	-	-	-	0.3	-	-
3201309 가정용내장 가 구	생산	7.5	-	-	-	-	11.9	-	-	-	2.8	-	-	-	-
	출하	6.3	-	-	-	-	13.0	-	-	-	2.5	-	-	-	-
	재고	4.1	-	-	-	-	8.0	-	-	-	1.5	-	-	-	-
3201409 차량용내장 가 구	생산	-	-	-	-	-	-	-	-	-	-	-	-	26.7	-
	출하	-	-	-	-	-	-	-	-	-	-	-	-	16.2	-
	재고	-	-	-	-	-	-	-	-	-	-	-	-	0.9	-
340 종이, 인쇄 출판	생산	1478.7	199.6	244.1	68.0	154.9	480.0	90.9	192.5	886.8	907.6	39.3	136.9	213.2	566.7
	출하	1017.8	153.5	381.8	62.9	73.6	613.5	65.0	160.3	801.8	1201.5	19.4	109.5	153.6	374.0
	재고	1241.5	116.5	335.1	18.9	22.5	575.3	30.1	91.9	894.8	779.3	13.9	61.8	173.2	524.4
341 종 이	생산	162.9	108.4	124.0	47.2	19.9	397.0	43.8	121.4	491.6	858.2	39.3	75.4	199.1	124.9
	출하	223.9	119.3	300.7	48.1	15.0	557.4	44.1	127.5	622.3	1173.9	19.4	81.1	149.2	210.2
	재고	185.0	101.9	207.8	12.4	10.1	499.9	30.1	91.9	859.8	779.0	13.9	61.8	173.2	524.4
4110100 필 프	생산	2.4	-	-	-	-	-	-	9.4	-	84.2	-	-	62.9	-
	출하	-	-	-	-	-	-	-	-	-	-	-	-	38.5	-
	재고	0.2	-	-	-	-	-	-	0.5	-	4.1	-	-	53.2	-
4110200 신문 용지	생산	14.1	-	-	-	-	-	-	39.8	1.7	349.8	-	-	-	-
	출하	15.4	-	-	-	-	-	-	52.5	2.1	531.1	-	-	-	-
	재고	33.3	-	-	-	-	-	-	42.7	0.1	135.3	-	-	-	-

시·도 및 품목별 생산·출하·재고 가중치

품 목	서울	부산	대구	인천	광주	경기	강원	충북	충남	전북	전남	경북	경남	제주
4110300 생산	-	-	18.4	-	-	35.2	1.6	-	33.1	45.6	-	-	19.2	-
백 상 지 출하	-	-	98.9	-	-	62.9	2.9	-	68.6	72.8	-	-	16.1	-
재고	-	-	121.7	-	-	96.1	0.1	-	128.9	32.1	-	-	8.0	-
4110400 생산	0.5	-	-	-	-	9.1	-	10.2	7.5	311.5	-	-	0.1	-
중 질 지 출하	0.6	-	-	-	-	18.3	-	11.3	19.1	474.3	-	-	0.1	-
재고	0.1	-	-	-	-	30.6	-	9.2	38.6	572.5	-	-	0.2	-
4110500 생산	-	-	3.9	-	-	21.6	-	-	7.6	-	-	-	26.1	-
아 트 지 출하	-	-	18.7	-	-	44.0	-	-	27.8	-	-	-	18.0	-
재고	-	-	31.2	-	-	68.1	-	-	42.4	-	-	-	32.3	-
4110600 생산	-	-	-	-	-	25.7	-	-	151.3	1.6	-	-	1.4	-
크리프트지 출하	-	-	-	-	-	36.2	-	-	158.6	1.7	-	-	1.1	-
재고	-	-	-	-	-	19.4	-	-	283.5	0.2	-	-	2.5	-
4110700 생산	2.9	-	-	-	-	14.8	-	-	21.5	-	-	-	0.8	-
박 엽 지 출하	3.1	-	-	-	-	21.2	-	-	33.5	-	-	-	0.7	-
재고	2.8	-	-	-	-	33.1	-	-	88.7	-	-	-	0.9	-
4110809 생산	-	-	-	-	-	-	-	-	-	-	1.4	-	-	-
화 선 지 출하	-	-	-	-	-	-	-	-	-	-	0.5	-	-	-
재고	-	-	-	-	-	-	-	-	-	-	-	-	-	-
4110900 생산	26.6	31.5	4.4	-	-	54.8	-	-	18.3	-	-	5.4	17.1	-
판지 상자 출하	30.5	35.5	6.6	-	-	80.8	-	-	19.2	-	-	6.2	14.4	-
재고	9.2	7.4	1.3	-	-	79.1	-	-	31.2	-	-	36.8	26.3	-
4111000 생산	14.1	11.0	33.5	5.7	-	35.1	4.2	5.0	63.9	46.2	18.2	14.2	34.9	-
골판지원지 출하	24.0	19.8	56.5	4.4	-	47.5	4.2	2.5	70.0	69.1	9.2	15.5	31.4	-
재고	28.1	13.7	28.1	1.6	-	35.7	10.2	3.2	59.0	30.4	2.2	4.4	30.0	-
4120100 생산	63.2	45.2	58.7	37.1	3.2	77.9	36.8	19.4	34.1	19.3	6.2	25.5	31.2	124.9
골판지상자 출하	76.5	48.7	109.4	38.8	2.5	121.8	35.1	19.2	36.7	24.9	3.2	23.7	25.6	210.2
재고	32.5	31.9	22.7	10.8	-	31.3	18.7	18.6	12.4	4.4	0.5	7.0	16.5	524.4
4120200 생산	2.4	5.4	-	4.4	-	5.5	-	25.9	33.5	-	9.5	2.4	2.6	-
크리프트지 출하	2.1	2.5	-	4.9	-	4.7	-	30.4	44.8	-	5.1	2.0	0.7	-
포 대 재고	0.2	0.5	-	-	-	1.2	-	4.4	17.8	-	9.6	0.3	-	-
4120300 생산	3.9	-	-	-	-	24.8	-	-	-	-	-	-	-	-
위생용식품 출하	4.9	-	-	-	-	34.1	-	-	-	-	-	-	-	-
용 기 재고	2.6	-	-	-	-	21.1	-	-	-	-	-	-	-	-
4120409 생산	-	-	-	-	8.4	-	-	-	30.4	-	-	-	-	-
지 판 출하	-	-	-	-	6.4	-	-	-	23.5	-	-	-	-	-
재고	-	-	-	-	4.1	-	-	-	-	-	-	-	-	-
4190100 생산	1.6	12.4	-	-	-	7.9	-	3.3	-	-	-	1.7	-	-
종이 벽지 출하	1.5	9.8	-	-	-	8.3	-	3.8	-	-	-	1.7	-	-
재고	7.3	47.4	-	-	-	21.2	-	12.9	-	-	-	0.4	-	-
4190200 생산	4.5	2.9	5.1	-	8.3	62.0	1.2	8.4	62.7	-	4.0	26.2	2.8	-
위생용종이 출하	5.3	3.0	10.6	-	6.1	45.3	1.9	7.8	83.4	-	1.4	32.0	2.6	-
제 품 재고	1.8	1.0	2.8	-	6.0	22.4	1.1	0.4	112.8	-	1.6	12.9	3.3	-
4190300 생산	10.9	-	-	-	-	20.8	-	-	24.8	-	-	-	-	-
금속 박지 출하	39.6	-	-	-	-	29.9	-	-	31.9	-	-	-	-	-
재고	47.5	-	-	-	-	33.1	-	-	41.0	-	-	-	-	-

시·도 및 품목별 생산·출하·재고 가중치

품 목	서울	부산	대구	인천	광주	경기	강원	충북	충남	전북	전남	경북	경남	제주
4190400 생산	15.8	-	-	-	-	1.8	-	-	1.2	-	-	-	-	-
사무기기용지 출하	20.4	-	-	-	-	2.4	-	-	3.1	-	-	-	-	-
재고	19.4	-	-	-	-	7.5	-	-	3.4	-	-	-	-	-
342 생산	1315.8	91.2	120.1	20.8	135.0	83.0	47.1	71.1	395.2	49.4	-	61.5	14.1	441.8
인쇄 출판 출하	793.9	34.2	81.1	14.8	58.6	56.1	20.9	32.8	179.5	27.6	-	28.4	4.4	163.8
재고	1056.5	14.6	127.3	6.5	12.4	75.4	-	-	35.0	0.3	-	-	-	-
4210100 생산	485.6	52.3	60.2	-	51.1	11.8	14.7	37.9	76.6	18.9	-	-	7.0	280.0
일간 신문 출하	226.5	9.7	14.9	-	16.1	1.6	5.8	13.5	11.6	4.0	-	-	0.7	34.5
재고	-	-	-	-	-	-	-	-	-	-	-	-	-	-
4210200 생산	249.6	2.8	-	-	-	0.4	-	-	-	-	-	-	-	-
경기간행물 출하	143.3	0.5	-	-	-	0.4	-	-	-	-	-	-	-	-
재고	-	-	-	-	-	-	-	-	-	-	-	-	-	-
4210300 생산	335.5	-	21.7	-	10.6	17.5	-	-	8.2	3.1	-	2.1	-	-
서 적 출하	240.3	-	21.4	-	4.4	10.4	-	-	5.9	3.1	-	1.0	-	-
재고	1023.0	-	110.9	-	-	63.6	-	-	7.6	-	-	-	-	-
4210400 생산	195.3	30.7	30.7	11.8	68.8	19.4	32.4	33.2	308.7	26.8	-	59.4	7.1	161.8
일반인쇄물 출하	142.0	19.8	36.2	5.1	35.2	14.7	15.1	19.3	159.2	19.8	-	27.4	3.7	129.3
재고	-	-	-	-	-	-	-	-	-	-	-	-	-	-
4210500 생산	22.0	5.4	5.8	-	4.5	0.3	-	-	1.7	0.6	-	-	-	-
노 트 출하	16.6	4.2	6.1	-	2.9	0.2	-	-	2.8	0.7	-	-	-	-
재고	29.6	14.6	14.1	-	12.4	0.8	-	-	27.4	0.3	-	-	-	-
4210600 생산	27.8	-	1.7	9.0	-	33.6	-	-	-	-	-	-	-	-
앨 범 출하	25.2	-	2.5	9.7	-	28.8	-	-	-	-	-	-	-	-
재고	3.9	-	2.3	6.5	-	11.0	-	-	-	-	-	-	-	-
350 생산	1361.0	3021.9	385.9	1618.8	2548.7	1907.4	214.5	1838.1	1528.5	1111.6	4851.4	687.5	2416.6	439.5
화학, 석유, 고출하	1532.6	3042.3	796.3	1875.9	2542.6	1682.4	298.9	1765.6	1581.9	1703.9	8072.7	727.5	3558.4	949.7
무, 플라스틱 재고	1288.9	3829.9	670.5	1424.0	4179.8	2058.2	421.9	1638.0	1565.3	1327.5	6399.0	534.5	3447.0	112.0
351 생산	58.5	139.8	99.0	345.7	29.0	292.3	30.8	87.3	205.2	795.8	2164.4	310.8	805.6	31.8
산업용회합물 출하	85.2	159.8	211.3	390.4	16.6	297.5	42.3	94.0	379.8	1265.2	3034.4	340.5	1011.9	56.9
재고	70.1	167.2	357.3	486.2	13.3	275.8	-	47.5	743.2	1145.6	2573.4	256.1	1171.3	81.8
5110100 생산	-	-	-	-	-	-	-	-	-	-	64.8	-	19.7	-
에 틸 렌 출하	-	-	-	-	-	-	-	-	-	-	412.9	-	35.6	-
재고	-	-	-	-	-	-	-	-	-	-	66.4	-	2.1	-
5110200 생산	-	-	-	-	-	-	-	-	-	-	35.0	-	10.7	-
프로 필 렌 출하	-	-	-	-	-	-	-	-	-	-	222.9	-	19.3	-
재고	-	-	-	-	-	-	-	-	-	-	52.6	-	1.3	-
5110300 생산	-	-	-	-	-	-	-	-	-	-	61.2	-	3.9	-
부 타 디 엔 출하	-	-	-	-	-	-	-	-	-	-	51.4	-	7.2	-
재고	-	-	-	-	-	-	-	-	-	-	92.9	-	1.4	-
5110400 생산	-	-	-	-	-	-	-	-	-	-	15.2	34.7	6.8	-
벤 젠 출하	-	-	-	-	-	-	-	-	-	-	96.2	31.5	11.3	-
재고	-	-	-	-	-	-	-	-	-	-	108.8	6.9	20.1	-
5110500 생산	-	-	-	-	-	-	-	-	-	-	6.3	3.0	14.0	-
플 루 엔 출하	-	-	-	-	-	-	-	-	-	-	39.6	2.8	25.3	-
재고	-	-	-	-	-	-	-	-	-	-	107.1	0.6	20.5	-

시·도 및 품목별 생산·출하·재고 가중치

품 목	서울	부산	대구	인천	광주	경기	강원	충북	충남	전북	전남	경북	경남	제주
5110600 생산	-	-	-	-	-	-	-	-	-	-	6.2	-	52.7	-
키 실 렌 출하	-	-	-	-	-	-	-	-	-	-	39.7	-	65.8	-
재고	-	-	-	-	-	-	-	-	-	-	102.9	-	72.9	-
5110700 생산	-	-	-	-	-	-	-	-	-	-	195.5	-	20.4	-
염화 바닐 출하	-	-	-	-	-	-	-	-	-	-	161.6	-	18.5	-
모 너 머 재고	-	-	-	-	-	-	-	-	-	-	72.2	-	22.3	-
5110800 생산	-	-	-	-	-	-	-	-	-	-	87.9	-	-	-
에탈렌글리콜 출하	-	-	-	-	-	-	-	-	-	-	112.8	-	-	-
재고	-	-	-	-	-	-	-	-	-	-	150.4	-	-	-
5110900 생산	-	2.6	-	-	-	-	-	-	-	-	-	-	8.3	-
폴리프로판렌 출하	-	10.1	-	-	-	-	-	-	-	-	-	-	13.5	-
글 리 콜 재고	-	18.7	-	-	-	-	-	-	-	-	-	-	28.7	-
5111000 생산	-	-	-	-	-	-	-	-	-	-	-	-	23.6	-
아 크 림 로 출하	-	-	-	-	-	-	-	-	-	-	-	-	17.3	-
니 트 림 재고	-	-	-	-	-	-	-	-	-	-	-	-	40.0	-
5111109 생산	-	2.9	-	-	-	-	-	-	-	-	-	-	-	-
초산 에틸 출하	-	11.8	-	-	-	-	-	-	-	-	-	-	-	-
재고	-	-	-	-	-	-	-	-	-	-	-	-	-	-
5111209 생산	-	-	-	-	-	-	-	-	-	-	72.4	-	-	-
옥 탄 을 출하	-	-	-	-	-	-	-	-	-	-	55.6	-	-	-
재고	-	-	-	-	-	-	-	-	-	-	59.8	-	-	-
5111300 생산	-	-	-	-	-	-	-	-	-	-	8.4	-	15.9	-
스타렌고너 출하	-	-	-	-	-	-	-	-	-	-	24.7	-	32.0	-
재고	-	-	-	-	-	-	-	-	-	-	30.5	-	12.4	-
5111400 생산	-	-	-	-	-	-	-	-	-	-	8.6	-	-	-
T. D. I. 출하	-	-	-	-	-	-	-	-	-	-	44.7	-	-	-
재고	-	-	-	-	-	-	-	-	-	-	58.8	-	-	-
5111500 생산	-	-	-	-	-	-	-	-	-	-	28.4	14.8	-	-
페 놀 출하	-	-	-	-	-	-	-	-	-	-	16.4	17.4	-	-
재고	-	-	-	-	-	-	-	-	-	-	14.0	25.4	-	-
5111600 생산	-	-	-	-	-	-	-	-	-	-	-	16.3	4.0	-
무수프탈산 출하	-	-	-	-	-	-	-	-	-	-	-	18.8	5.3	-
재고	-	-	-	-	-	-	-	-	-	-	-	3.5	9.9	-
5111700 생산	-	-	-	-	-	-	-	-	-	-	-	-	63.5	-
테이프탈산 출하	-	-	-	-	-	-	-	-	-	-	-	-	51.6	-
재고	-	-	-	-	-	-	-	-	-	-	-	-	61.7	-
5111800 생산	-	-	-	-	-	-	-	-	-	-	-	-	22.1	-
키프로락탐 출하	-	-	-	-	-	-	-	-	-	-	-	-	30.5	-
재고	-	-	-	-	-	-	-	-	-	-	-	-	12.7	-
5111900 생산	-	-	-	-	-	-	-	-	-	-	-	-	9.1	-
알킬 벤젠 출하	-	-	-	-	-	-	-	-	-	-	-	-	12.9	-
재고	-	-	-	-	-	-	-	-	-	-	-	-	23.2	-
5112009 생산	-	-	-	-	-	-	-	-	-	-	0.7	-	5.9	-
사이클로헥산 출하	-	-	-	-	-	-	-	-	-	-	2.8	-	10.3	-
재고	-	-	-	-	-	-	-	-	-	-	0.9	-	18.4	-

시·도 및 품목별 생산·출하·재고 가중치

품 목	서울	부산	대구	인천	광주	경기	강원	충북	충남	전북	전남	경북	경남	제주
5112109 생산	-	5.9	-	-	-	-	-	-	-	-	-	-	2.5	-
사카린원료 출하	-	6.4	-	-	-	-	-	-	-	-	-	-	1.4	-
재고	-	11.3	-	-	-	-	-	-	-	-	-	-	-	-
5112200 생산	-	7.3	-	2.4	-	16.3	-	0.9	-	-	-	-	4.5	-
페놀 수지 출하	-	7.4	-	2.1	-	20.2	-	1.6	-	-	-	-	3.3	-
재고	-	4.9	-	2.6	-	27.4	-	24.5	-	-	-	-	6.2	-
5112300 생산	0.7	32.7	-	21.2	-	8.7	-	-	-	-	-	-	-	-
폴리우레탄 출하	0.8	29.4	-	22.5	-	13.1	-	-	-	-	-	-	-	-
재고	-	23.9	-	23.2	-	12.5	-	-	-	-	-	-	-	-
5112400 생산	-	-	-	-	-	-	-	-	-	-	344.5	-	44.3	-
플라에탈렌 출하	-	-	-	-	-	-	-	-	-	-	335.8	-	57.2	-
재고	-	-	-	-	-	-	-	-	-	-	443.5	-	132.9	-
5112500 생산	-	-	-	-	-	-	-	-	-	-	127.9	-	38.7	-
폴리프로필렌 출하	-	-	-	-	-	-	-	-	-	-	166.8	-	58.8	-
재고	-	-	-	-	-	-	-	-	-	-	237.8	-	102.0	-
5112600 생산	-	-	-	-	-	24.7	-	-	-	-	43.2	-	29.0	-
폴리스티렌 출하	-	-	-	-	-	37.9	-	-	-	-	47.6	-	63.6	-
재고	-	-	-	-	-	32.4	-	-	-	-	36.9	-	93.0	-
5112700 생산	-	-	-	-	-	-	-	-	-	-	121.8	-	5.9	-
A B S 수지 출하	-	-	-	-	-	-	-	-	-	-	140.0	-	11.4	-
재고	-	-	-	-	-	-	-	-	-	-	189.7	-	24.0	-
5112800 생산	-	-	-	-	-	-	-	-	-	99.4	214.0	-	19.0	-
P V C 수지 출하	-	-	-	-	-	-	-	-	-	182.2	245.2	-	49.5	-
재고	-	-	-	-	-	-	-	-	-	45.5	150.9	-	64.0	-
5112900 생산	8.4	-	-	-	-	-	-	-	43.0	-	-	-	-	-
불포화폴리 출하	10.9	-	-	-	-	-	-	-	64.3	-	-	-	-	-
에스터수지 재고	6.6	-	-	-	-	-	-	-	46.2	-	-	-	-	-
5113009 생산	0.1	3.4	-	-	-	-	-	-	-	-	-	-	-	-
요소 수지 출하	0.1	3.5	-	-	-	-	-	-	-	-	-	-	-	-
재고	-	-	-	-	-	-	-	-	-	-	-	-	-	-
5113109 생산	7.6	-	-	-	-	-	-	-	-	-	-	-	1.6	-
에폭시드수지 출하	24.8	-	-	-	-	-	-	-	-	-	-	-	4.4	-
재고	30.8	-	-	-	-	-	-	-	-	-	-	-	0.8	-
5113209 생산	-	-	-	-	-	-	-	16.8	-	-	-	-	-	-
살리콘수지 출하	-	-	-	-	-	-	-	24.4	-	-	-	-	-	-
재고	-	-	-	-	-	-	-	-	-	-	-	-	-	-
5113309 생산	-	-	-	-	-	-	-	-	-	-	-	18.2	-	-
포화플라에스 출하	-	-	-	-	-	-	-	-	-	-	-	0.1	-	-
터 수지 재고	-	-	-	-	-	-	-	-	-	-	-	-	-	-
5113400 생산	-	-	-	-	-	-	-	-	-	-	88.6	-	52.6	-
합성 고무 출하	-	-	-	-	-	-	-	-	-	-	57.6	-	40.6	-
재고	-	-	-	-	-	-	-	-	-	-	84.9	-	93.4	-
5113509 생산	2.5	8.5	-	40.5	-	-	-	-	-	8.3	-	-	-	-
포르말린 출하	2.9	10.2	-	35.5	-	-	-	-	-	10.4	-	-	-	-
재고	5.9	23.2	-	113.2	-	-	-	-	-	7.0	-	-	-	-

시·도 및 품목별 생산·출하·재고 가중치

품 목	서울	부산	대구	인천	광주	경기	강원	충북	충남	전북	전남	경북	경남	제주
5121400 생산	-	-	-	26.7	-	-	-	-	-	-	-	-	-	-
화이트카본 출하	-	-	-	33.7	-	-	-	-	-	-	-	-	-	-
화이트카본 재고	-	-	-	-	-	-	-	-	-	-	-	-	-	-
5130100 생산	2.6	3.0	3.5	25.8	-	9.9	-	-	-	-	-	-	5.6	-
염 료 출하	3.1	3.3	9.6	21.2	-	12.3	-	-	-	-	-	-	5.9	-
염 료 재고	5.4	2.0	1.9	51.4	-	21.2	-	-	-	-	-	-	20.8	-
5130200 생산	1.3	22.0	2.9	48.7	-	4.9	-	-	23.6	-	-	-	14.1	-
안 료 출하	5.1	28.7	5.7	49.9	-	7.0	-	-	25.7	-	-	-	9.9	-
안 료 재고	3.7	34.1	0.4	25.1	-	4.7	-	-	30.8	-	-	-	20.5	-
5140100 생산	-	-	-	-	-	9.9	-	-	-	-	-	-	-	-
아세트산 출하	-	-	-	-	-	24.2	-	-	-	-	-	-	-	-
아세트산 유 재고	-	-	-	-	-	-	-	-	-	-	-	-	-	-
5140200 생산	-	-	-	-	-	48.4	-	-	-	-	-	-	19.0	-
플라카이드 출하	-	-	-	-	-	66.0	-	-	-	-	-	-	32.5	-
플라카이드 유 재고	-	-	-	-	-	29.6	-	-	-	-	-	-	20.0	-
5140300 생산	-	-	-	-	-	79.0	-	-	-	578.9	-	94.5	25.7	-
플라카스터 출하	-	-	-	-	-	14.7	-	-	-	1005.3	-	170.1	55.4	-
플라카스터 유 재고	-	-	-	-	-	13.0	-	-	-	1067.2	-	85.7	60.4	-
5140400 생산	-	-	-	-	-	-	-	-	-	-	-	-	70.2	-
아크릴릭섬유 출하	-	-	-	-	-	-	-	-	-	-	-	-	36.0	-
아크릴릭섬유 재고	-	-	-	-	-	-	-	-	-	-	-	-	19.7	-
5150100 생산	-	-	-	-	-	-	-	-	-	-	107.3	-	24.6	-
요소 비료 출하	-	-	-	-	-	-	-	-	-	-	149.4	-	36.9	-
요소 비료 재고	-	-	-	-	-	-	-	-	-	-	9.0	-	60.2	-
5150200 생산	2.5	-	-	-	-	12.8	-	-	3.7	-	311.9	4.7	66.6	-
복합 비료 출하	2.7	-	-	-	-	9.5	-	-	14.2	-	436.9	3.2	94.4	-
복합 비료 재고	5.7	-	-	-	-	21.9	-	-	83.9	-	68.6	0.6	53.0	-
5150309 생산	-	-	-	-	-	-	-	-	-	-	-	-	5.1	-
유안 비료 출하	-	-	-	-	-	-	-	-	-	-	-	-	7.4	-
유안 비료 재고	-	-	-	-	-	-	-	-	-	-	-	-	-	-
5150409 생산	3.2	-	-	-	-	1.9	-	-	1.5	-	-	10.3	-	31.8
유기질비료 출하	3.4	-	-	-	-	1.2	-	-	5.9	-	-	7.9	-	56.9
유기질비료 재고	7.4	-	-	-	-	1.7	-	-	34.6	-	-	7.1	-	81.8
5160100 생산	-	3.6	82.3	80.2	-	34.3	-	-	116.1	-	-	69.4	-	-
농 약 출하	-	5.3	182.5	107.7	-	45.3	-	-	254.8	-	-	52.3	-	-
농 약 재고	-	18.0	351.8	221.3	-	88.3	-	-	538.8	-	-	108.4	-	-
5160209 생산	-	-	-	-	6.7	-	-	-	-	-	-	-	-	-
살 서 제 출하	-	-	-	-	2.5	-	-	-	-	-	-	-	-	-
살 서 제 재고	-	-	-	-	-	-	-	-	-	-	-	-	-	-
352 기타화학제품 생산	738.3	337.9	17.2	224.2	11.8	1205.8	19.4	636.6	609.4	97.8	306.5	133.2	143.3	-
기타화학제품 출하	597.0	345.4	29.6	191.9	6.4	878.0	11.3	535.0	469.2	69.5	181.6	100.9	115.1	-
기타화학제품 재고	733.5	377.5	28.7	164.0	26.4	1293.9	156.1	575.7	213.9	108.3	127.4	55.9	139.3	-
5210100 생산	1.8	4.3	-	1.1	-	3.8	-	-	-	-	-	1.3	2.6	-
바 니 스 출하	2.7	4.1	-	1.4	-	4.6	-	-	-	-	-	1.2	2.1	-
바 니 스 재고	0.1	4.5	-	2.7	-	5.9	-	-	-	-	-	2.1	3.5	-

시·도 및 품목별 생산·출하·재고 가중치

품 목	서울	부산	대구	인천	광주	경기	강원	충북	충남	전북	전남	경북	경남	제주
5210200 생산	2.0	16.7	-	3.9	-	5.3	-	-	-	-	-	2.3	3.2	-
에 나 멜 출하	2.9	17.1	-	3.0	-	7.8	-	-	-	-	-	1.4	2.9	-
재고	4.5	24.3	-	7.1	-	9.3	-	-	-	-	-	1.5	6.3	-
5210300 생산	8.2	71.1	-	32.8	-	47.4	-	-	8.9	-	-	17.5	53.7	-
페 인 트 출하	12.0	76.8	-	30.8	-	52.4	-	-	14.8	-	-	14.0	42.8	-
재고	22.9	133.1	-	33.5	-	63.0	-	-	12.7	-	-	11.2	62.1	-
5210400 생산	2.4	5.6	-	1.5	-	4.0	-	-	-	-	-	0.4	1.2	-
락 카 출하	3.6	8.5	-	1.3	-	5.9	-	-	-	-	-	0.3	1.4	-
재고	0.1	9.9	-	2.9	-	7.2	-	-	-	-	-	0.5	0.3	-
5210500 생산	1.2	6.1	-	0.8	-	6.3	-	-	-	-	-	0.4	6.1	-
신 너 출하	1.7	9.1	-	0.7	-	8.9	-	-	-	-	-	0.3	6.2	-
재고	0.9	8.9	-	0.4	-	4.8	-	-	-	-	-	0.7	2.0	-
5220100 생산	523.5	27.4	6.7	51.9	11.8	800.3	19.4	148.8	149.7	61.6	-	56.6	1.8	-
의 약 품 출하	385.0	13.0	7.6	26.3	6.4	542.8	11.3	95.9	96.9	40.4	-	34.4	0.6	-
재고	651.2	29.8	15.7	25.4	26.4	708.7	156.1	75.1	119.1	93.1	-	12.6	3.7	-
5230100 생산	2.3	84.1	-	-	-	3.5	-	-	-	-	-	-	-	-
세탁 비누 출하	7.3	89.9	-	-	-	7.2	-	-	-	-	-	-	-	-
재고	0.8	47.6	-	-	-	2.8	-	-	-	-	-	-	-	-
5230200 생산	-	21.7	-	-	-	1.4	-	-	59.9	-	-	-	13.7	-
화장 비누 출하	-	22.6	-	-	-	1.8	-	-	48.2	-	-	-	12.6	-
재고	-	47.7	-	-	-	1.5	-	-	22.5	-	-	-	20.9	-
5230300 생산	-	1.9	-	0.4	-	0.8	-	113.2	129.6	25.4	-	-	14.4	-
합성 세제 출하	-	1.7	-	0.2	-	1.5	-	104.3	113.2	15.7	-	-	13.2	-
재고	-	0.1	-	0.4	-	0.5	-	34.4	32.9	0.7	-	-	5.2	-
5230400 생산	0.5	1.9	6.0	35.4	-	12.8	-	-	0.2	10.8	-	-	9.7	-
계면활성제 출하	0.7	1.8	10.1	29.8	-	16.2	-	-	-	13.4	-	-	10.7	-
재고	0.1	1.4	10.0	27.0	-	17.1	-	-	1.1	14.5	-	-	12.4	-
5230500 생산	-	-	-	-	-	5.2	-	160.7	65.1	-	-	-	-	-
치 약 출하	-	-	-	-	-	2.5	-	152.5	49.2	-	-	-	-	-
재고	-	-	-	-	-	3.1	-	130.5	0.1	-	-	-	-	-
5230600 생산	151.4	-	-	1.7	-	247.1	-	197.1	196.0	-	-	-	-	-
화 장 품 출하	116.6	-	-	0.7	-	152.9	-	167.7	146.9	-	-	-	-	-
재고	29.0	-	-	1.2	-	385.8	-	324.7	25.5	-	-	-	-	-
5290100 생산	19.5	48.2	3.7	2.0	-	24.8	-	16.8	-	-	-	14.7	25.8	-
공임용잡화제 출하	30.0	47.1	10.6	2.5	-	32.6	-	14.6	-	-	-	12.2	13.8	-
재고	23.9	16.6	3.0	2.5	-	40.5	-	11.0	-	-	-	7.9	9.8	-
5290200 생산	-	-	-	60.8	-	-	-	-	-	-	-	-	-	-
다이나마이트 출하	-	-	-	68.8	-	-	-	-	-	-	-	-	-	-
재고	-	-	-	-	-	-	-	-	-	-	-	-	-	-
5290300 생산	-	-	-	26.8	-	-	-	-	-	-	66.6	40.0	-	-
키본 블랙 출하	-	-	-	20.9	-	-	-	-	-	-	63.7	37.1	-	-
재고	-	-	-	55.1	-	-	-	-	-	-	96.1	19.4	-	-
5290400 생산	25.5	6.5	-	4.2	-	16.8	-	-	-	-	-	-	11.1	-
인쇄 잉크 출하	34.5	10.3	-	4.5	-	19.0	-	-	-	-	-	-	8.8	-
재고	-	7.8	-	5.8	-	17.9	-	-	-	-	-	-	13.1	-

시·도 및 품목별 생산·출하·재고 가중치

품 목	서울	부산	대구	인천	광주	경기	강원	충북	충남	전북	전남	경북	경남	제주
5290500 생산 PVC 안장제	-	33.8	-	-	-	2.8	-	-	-	-	-	-	-	-
출하	-	35.5	-	-	-	5.2	-	-	-	-	-	-	-	-
재고	-	44.0	-	-	-	25.8	-	-	-	-	-	-	-	-
5290609 생산 초안 폭약	-	-	-	0.9	-	-	-	-	-	-	-	-	-	-
출하	-	-	-	1.0	-	-	-	-	-	-	-	-	-	-
재고	-	-	-	-	-	-	-	-	-	-	-	-	-	-
5290709 생산 방수액	-	-	0.8	-	-	23.5	-	-	-	-	-	-	-	-
출하	-	-	1.3	-	-	16.7	-	-	-	-	-	-	-	-
재고	-	-	-	-	-	-	-	-	-	-	-	-	-	-
5290809 생산 고무노화방지제	-	2.4	-	-	-	-	-	-	-	-	215.9	-	-	-
출하	-	3.1	-	-	-	-	-	-	-	-	106.9	-	-	-
재고	-	1.8	-	-	-	-	-	-	-	-	31.3	-	-	-
5290909 생산 기왕축건제	-	6.2	-	-	-	-	-	-	-	-	24.0	-	-	-
출하	-	4.8	-	-	-	-	-	-	-	-	11.0	-	-	-
재고	-	-	-	-	-	-	-	-	-	-	-	-	-	-
353 생산 석유정제	-	54.0	-	775.1	-	2.1	-	-	-	-	2225.4	13.6	1087.4	-
출하	-	200.8	-	968.4	-	3.9	-	-	-	-	4753.4	16.6	2053.8	-
재고	-	167.2	-	507.7	-	0.4	-	-	-	-	3682.5	5.4	1659.9	-
5300100 생산 젯트유	-	-	-	17.1	-	-	-	-	-	-	178.2	-	51.0	-
출하	-	-	-	22.5	-	-	-	-	-	-	381.9	-	98.3	-
재고	-	-	-	36.5	-	-	-	-	-	-	421.6	-	54.1	-
5300200 생산 휘발유	-	-	-	49.5	-	-	-	-	-	-	195.5	-	50.7	-
출하	-	-	-	64.9	-	-	-	-	-	-	396.2	-	92.9	-
재고	-	-	-	27.0	-	-	-	-	-	-	161.6	-	43.1	-
5300300 생산 나프타	-	1.3	-	37.5	-	-	-	-	-	-	248.5	-	41.4	-
출하	-	5.2	-	46.1	-	-	-	-	-	-	518.5	-	74.1	-
재고	-	10.3	-	88.7	-	-	-	-	-	-	335.1	-	205.3	-
5300400 생산 등유	-	3.1	-	44.2	-	-	-	-	-	-	119.4	-	72.5	-
출하	-	10.5	-	55.4	-	-	-	-	-	-	248.1	-	138.6	-
재고	-	8.5	-	26.9	-	-	-	-	-	-	153.6	-	58.2	-
5300500 생산 솔벤트	-	1.0	-	4.2	-	2.1	-	-	-	-	12.7	-	19.5	-
출하	-	3.9	-	8.8	-	3.9	-	-	-	-	27.2	-	21.9	-
재고	-	4.5	-	-	-	0.4	-	-	-	-	35.3	-	25.4	-
5300600 생산 경유	-	6.8	-	256.0	-	-	-	-	-	-	681.0	-	315.1	-
출하	-	24.8	-	308.5	-	-	-	-	-	-	1438.2	-	585.2	-
재고	-	16.8	-	125.5	-	-	-	-	-	-	790.4	-	233.8	-
5300700 생산 중유	-	2.6	-	9.3	-	-	-	-	-	-	34.3	-	9.8	-
출하	-	9.8	-	11.8	-	-	-	-	-	-	69.6	-	18.7	-
재고	-	10.4	-	-	-	-	-	-	-	-	88.3	-	21.5	-
5300800 생산 방카C유	-	20.7	-	257.5	-	-	-	-	-	-	621.5	-	388.5	-
출하	-	71.4	-	320.9	-	-	-	-	-	-	1336.5	-	756.9	-
재고	-	19.5	-	178.7	-	-	-	-	-	-	1465.8	-	717.5	-
5300900 생산 LPG	-	-	-	86.4	-	-	-	-	-	-	112.0	-	93.5	-
출하	-	-	-	104.3	-	-	-	-	-	-	291.5	-	177.1	-
재고	-	-	-	21.0	-	-	-	-	-	-	150.6	-	28.9	-

시·도 및 품목별 생산·출하·재고 가중치

품 목	서울	부산	대구	인천	광주	경기	강원	충북	충남	전북	전남	경북	경남	제주
5510300 생산	-	25.1	-	-	-	-	-	-	-	-	-	-	-	7.1
자전거타이어 출하	-	23.0	-	-	-	-	-	-	-	-	-	-	-	5.6
재고	-	32.0	-	-	-	-	-	-	-	-	-	-	-	11.1
5510400 생산	-	-	-	26.2	90.8	-	-	-	-	-	-	-	-	31.7
자동차튜브 출하	-	-	-	30.9	88.0	-	-	-	-	-	-	-	-	25.0
재고	-	-	-	71.5	302.1	-	-	-	-	-	-	-	-	27.3
5510500 생산	-	3.0	-	-	-	-	-	-	-	-	-	-	-	1.2
모터사이클 출하	-	2.7	-	-	-	-	-	-	-	-	-	-	-	1.0
튜브 재고	-	-	-	-	-	-	-	-	-	-	-	-	-	-
5510600 생산	-	12.7	-	-	-	-	-	-	-	-	-	-	-	3.6
자전거튜브 출하	-	11.7	-	-	-	-	-	-	-	-	-	-	-	2.6
재고	-	16.1	-	-	-	-	-	-	-	-	-	-	-	5.0
5510700 생산	0.7	-	1.0	1.9	3.5	2.8	-	-	7.0	-	-	-	-	3.2
자전거타이어 출하	0.8	-	1.2	1.1	1.5	2.2	-	-	2.6	-	-	-	-	2.3
재고	0.8	-	0.4	1.8	10.6	2.3	-	-	9.2	-	-	-	-	8.9
5590100 생산	-	91.9	-	-	-	-	-	-	-	66.8	-	-	-	-
고무강화및 출하	-	89.1	-	-	-	-	-	-	-	64.1	-	-	-	-
우 화 재고	-	158.9	-	-	-	-	-	-	-	21.4	-	-	-	-
5590200 생산	1.5	1582.0	37.7	22.5	-	8.3	-	-	1.3	38.1	26.0	-	-	42.3
운 동 화 출하	2.0	1476.7	60.1	21.1	-	10.8	-	-	0.9	35.9	20.0	-	-	37.0
재고	0.8	2393.2	43.7	16.1	-	17.5	-	-	0.7	36.2	1.6	-	-	50.7
5590300 생산	-	190.5	-	-	-	8.5	-	-	25.4	-	-	-	-	4.2
운동화부품 출하	-	108.4	-	-	-	8.6	-	-	26.6	-	-	-	-	3.9
재고	-	51.3	-	-	-	6.1	-	-	24.1	-	-	-	-	2.0
5590400 생산	-	2.4	-	2.3	-	4.0	-	-	-	-	-	6.9	15.9	-
고무 호스 출하	-	1.5	-	2.0	-	2.6	-	-	-	-	-	9.6	10.9	-
재고	-	8.5	-	0.1	-	1.5	-	-	-	-	-	11.3	14.7	-
5590500 생산	-	65.2	-	-	-	0.3	-	-	16.8	-	-	19.7	-	-
고무 벨트 출하	-	52.7	-	-	-	0.9	-	-	12.4	-	-	14.1	-	-
재고	-	55.9	-	-	-	1.0	-	-	14.9	-	-	23.2	-	-
5590600 생산	22.9	26.2	-	-	-	0.6	-	-	-	1.3	-	-	-	-
고무스폰지 출하	28.8	27.1	-	-	-	0.9	-	-	-	-	-	-	-	-
재고	18.4	10.2	-	-	-	0.2	-	-	0.3	-	-	-	-	-
5590709 생산	-	45.4	36.2	-	-	22.1	-	-	-	-	-	6.3	-	-
산업용고무 출하	-	34.4	50.4	-	-	18.3	-	-	-	-	-	4.1	-	-
재 품 재고	-	37.3	70.0	-	-	22.3	-	-	-	-	-	1.8	-	-
5590809 생산	-	-	-	-	-	4.6	25.1	7.8	-	-	-	-	-	-
피임용기구 출하	-	-	-	-	-	3.0	11.8	4.7	-	-	-	-	-	-
재고	-	-	-	-	-	0.2	123.8	0.2	-	-	-	-	-	-
5590909 생산	-	5.3	-	-	-	1.8	-	14.8	-	-	-	-	-	1.9
고무 장갑 출하	-	3.3	-	-	-	1.6	-	9.8	-	-	-	-	-	1.1
재고	-	7.2	-	-	-	4.7	-	7.6	-	-	-	-	-	3.5
366 생산	265.6	265.6	107.9	130.6	105.5	318.0	11.9	931.6	135.9	25.5	7.4	57.4	190.0	123.4
플라스틱제품 출하	319.8	271.8	172.7	123.3	76.1	380.2	13.8	864.7	109.4	33.9	4.4	60.0	175.1	122.1
재고	269.7	230.9	159.7	82.8	99.8	422.1	53.6	1007.0	112.4	15.7	8.0	40.9	316.4	30.2

시·도 및 품목별 생산·출하·재고 가중치

품 목	서울	부산	대구	인천	광주	경기	강원	충북	충남	전북	전남	경북	경남	제주
5600100 생산	34.3	46.3	44.0	5.9	25.4	76.2	-	161.1	35.2	8.2	0.8	29.0	18.8	-
플라스틱릴름 출하	46.4	45.6	73.5	6.4	24.1	107.9	-	184.9	43.3	10.9	0.8	30.1	20.0	-
재고	55.2	23.6	66.3	2.6	24.8	165.8	-	105.5	39.0	4.9	-	31.1	29.0	-
5600200 생산	20.3	-	-	-	-	1.6	-	57.3	-	-	-	-	33.9	-
플라스틱래저 출하	38.3	-	-	-	-	3.5	-	51.8	-	-	-	-	27.2	-
재고	31.8	-	-	-	-	3.8	-	25.5	-	-	-	-	97.3	-
5600300 생산	2.9	-	-	-	-	4.4	-	296.3	-	1.9	-	-	61.5	-
플라스틱장판 출하	5.3	-	-	-	-	3.8	-	258.3	-	2.3	-	-	57.8	-
및 벽지 재고	18.9	-	-	-	-	20.9	-	374.6	-	-	-	-	79.2	-
5600400 생산	0.4	40.2	7.4	21.2	36.8	15.7	-	42.7	3.1	-	3.4	1.2	22.6	-
플라스틱판 출하	0.5	56.7	14.1	31.2	22.8	24.0	-	35.6	2.8	-	1.7	0.5	20.3	-
및 봉 재고	1.1	85.7	21.8	36.2	39.3	65.7	-	73.8	3.9	-	3.2	1.4	73.8	-
5600500 생산	5.0	2.3	20.5	6.3	17.6	18.7	2.0	9.8	13.0	6.8	3.2	12.1	6.0	112.3
스치로폴 출하	6.8	3.1	39.9	5.3	12.3	27.7	1.9	12.1	9.7	11.6	1.9	10.7	5.3	113.6
재고	9.0	2.2	30.7	3.0	10.7	26.7	24.5	1.5	10.6	5.0	4.8	6.2	6.2	30.2
5600600 생산	-	0.9	6.2	4.6	-	13.0	-	-	-	-	-	-	4.2	-
플라스틱 출하	-	0.7	13.3	8.7	-	24.6	-	-	-	-	-	-	4.9	-
스폰지 재고	-	0.4	9.7	1.4	-	20.3	-	-	-	-	-	-	1.3	-
5600700 생산	5.7	7.2	-	3.4	0.4	12.0	-	-	3.6	-	-	-	8.7	-
F.R.P. 제품 출하	5.5	5.4	-	3.3	0.6	12.3	-	-	1.3	-	-	-	7.6	-
재고	-	6.4	-	2.3	-	15.3	-	-	0.1	-	-	-	2.9	-
5600800 생산	68.4	27.8	21.9	47.6	-	44.8	-	22.1	-	-	-	3.9	18.9	-
전기, 전자기 출하	60.1	21.4	23.0	30.7	-	48.8	-	28.0	-	-	-	3.5	14.6	-
기용 캐논 재고	44.5	18.4	25.7	11.5	-	46.0	-	31.2	-	-	-	1.1	9.1	-
5600900 생산	3.4	41.1	1.7	12.0	-	1.9	-	16.9	-	-	-	2.4	3.4	-
플라스틱 출하	3.4	35.8	1.6	11.2	-	2.4	-	15.1	-	-	-	1.4	5.6	-
자동차부품 재고	1.6	9.8	0.1	7.4	-	1.1	-	16.6	-	-	-	0.8	3.0	-
5601000 생산	30.2	20.0	-	-	-	21.8	-	-	-	-	-	-	-	-
플라스틱 출하	33.3	30.2	-	-	-	17.5	-	-	-	-	-	-	-	-
주방용품 재고	69.7	61.8	-	-	-	24.3	-	-	-	-	-	-	-	-
5601100 생산	33.9	23.9	4.2	19.2	25.3	27.9	2.7	202.5	81.0	8.6	-	-	3.2	-
플라스틱 출하	35.8	18.9	5.3	20.2	16.3	27.6	3.2	169.6	52.3	9.1	-	-	5.5	-
포장용기 재고	37.9	18.3	5.4	18.4	25.0	26.8	29.0	378.0	58.8	5.8	-	-	10.5	-
5601200 생산	1.8	13.0	2.0	-	-	0.5	-	-	-	-	-	-	-	11.1
플라스틱산발 출하	2.5	9.4	2.0	-	-	0.5	-	-	-	-	-	-	-	8.5
재고	-	-	-	-	-	-	-	-	-	-	-	-	-	-
5601300 생산	13.3	8.6	-	-	-	13.5	-	2.6	-	-	-	0.5	8.8	-
플라스틱포대 출하	14.1	7.8	-	-	-	12.4	-	2.8	-	-	-	0.6	6.3	-
재고	-	2.9	-	-	-	5.4	-	0.3	-	-	-	0.3	4.1	-
5601400 생산	46.0	26.1	-	10.4	-	66.0	-	120.3	-	-	-	8.3	-	-
리마카이팅 출하	67.8	27.1	-	6.3	-	67.2	-	106.5	-	-	-	13.2	-	-
재고	-	-	-	-	-	-	-	-	-	-	-	-	-	-
5601509 생산	-	8.2	-	-	-	-	7.2	-	-	-	-	-	-	-
플라스틱창문 출하	-	9.7	-	-	-	-	8.7	-	-	-	-	-	-	-
재고	-	1.4	-	-	-	-	0.1	-	-	-	-	-	-	-

시·도 및 품목별 생산·출하·재고 가중치

품 목	서울	부산	대구	인천	광주	경기	강원	충북	충남	전북	전남	경북	경남	제주
360 생산	286.0	178.8	245.1	324.5	379.3	502.4	984.3	1719.7	734.2	868.6	572.2	574.0	246.6	1606.7
비금속광물 출하	313.1	195.6	303.9	255.2	240.5	520.3	2539.8	1735.6	484.6	727.6	260.8	440.2	138.7	2060.1
제 품 재고	279.5	187.6	165.1	322.6	337.9	823.0	1737.8	790.6	631.4	758.2	486.5	416.4	323.4	770.0
361 생산	13.6	1.2	3.1	20.4	-	39.1	2.8	161.9	166.8	19.7	126.2	48.7	31.0	-
도기, 자기, 출하	9.5	0.6	2.8	9.1	-	22.3	1.8	93.7	81.2	10.0	45.9	23.4	15.2	-
토기 재고	25.1	-	2.5	10.0	-	46.2	-	83.4	124.8	9.1	96.1	32.6	40.6	-
6100100 생산	-	-	-	11.1	-	15.9	-	161.9	166.8	-	120.9	7.3	10.7	-
가정용도자 출하	-	-	-	5.6	-	9.3	-	93.7	81.2	-	44.6	5.5	3.8	-
식 기 재고	-	-	-	9.2	-	16.2	-	83.4	124.8	-	64.2	-	12.7	-
6100200 생산	0.5	-	-	-	-	0.9	-	-	-	-	-	36.0	7.5	-
위생용도기 출하	0.5	-	-	-	-	0.8	-	-	-	-	-	15.3	4.8	-
제 품 재고	-	-	-	-	-	1.0	-	-	-	-	-	25.4	20.8	-
6100300 생산	-	-	3.1	-	-	7.5	-	-	-	-	-	4.0	11.7	-
애 자 출하	-	-	2.8	-	-	4.5	-	-	-	-	-	2.1	6.1	-
재고	-	-	2.5	-	-	12.9	-	-	-	-	-	6.6	5.0	-
6100400 생산	13.1	0.8	-	9.3	-	14.8	-	-	-	15.6	5.3	1.4	0.8	-
도기장식품 출하	9.0	0.4	-	3.5	-	7.7	-	-	-	7.6	1.3	0.5	0.3	-
재고	25.1	-	-	0.8	-	16.1	-	-	-	9.1	31.9	0.6	2.1	-
6100509 생산	-	0.4	-	-	-	-	2.8	-	-	4.1	-	-	-	-
토기 제품 출하	-	0.2	-	-	-	-	1.8	-	-	2.4	-	-	-	-
재고	-	-	-	-	-	-	-	-	-	-	-	-	-	-
6100609 생산	-	-	-	-	-	-	-	-	-	-	-	-	-	0.3
싱 크 출하	-	-	-	-	-	-	-	-	-	-	-	-	-	0.2
재고	-	-	-	-	-	-	-	-	-	-	-	-	-	-
362 생산	34.2	28.7	25.4	183.6	-	121.5	-	-	2.5	622.8	8.9	98.4	71.1	-
유 리 출하	32.3	24.1	23.8	127.9	-	156.2	-	-	1.3	474.0	10.1	93.8	32.6	-
재고	34.4	22.2	42.0	174.9	-	294.7	-	-	4.2	637.9	7.5	71.9	75.0	-
6200100 생산	-	-	-	38.2	-	-	-	-	-	-	-	-	-	-
유 리 판 출하	-	-	-	24.5	-	-	-	-	-	-	-	-	-	-
재고	-	-	-	55.4	-	-	-	-	-	-	-	-	-	-
6200200 생산	-	-	-	54.0	-	-	-	-	-	377.2	-	-	46.9	-
판 유 리 출하	-	-	-	33.9	-	-	-	-	-	291.1	-	-	19.7	-
재고	-	-	-	27.6	-	-	-	-	-	381.0	-	-	25.9	-
6200300 생산	-	-	-	-	-	2.8	-	-	-	1.4	-	-	-	-
거울판유리 출하	-	-	-	-	-	2.7	-	-	-	17.8	-	-	-	-
재고	-	-	-	-	-	5.2	-	-	-	14.0	-	-	-	-
6200400 생산	6.2	2.7	-	29.5	-	4.7	-	-	-	19.8	-	-	-	-
안전 유리 출하	11.4	1.9	-	23.0	-	5.1	-	-	-	15.3	-	-	-	-
재고	11.6	-	-	34.0	-	4.1	-	-	-	20.1	-	-	-	-
6200500 생산	-	-	-	-	-	2.4	-	-	-	-	-	85.6	-	-
브라운관용 유리 출하	-	-	-	-	-	64.7	-	-	-	-	-	87.7	-	-
재고	-	-	-	-	-	111.5	-	-	-	-	-	69.1	-	-
6200600 생산	-	-	-	36.9	-	35.1	-	-	1.2	119.1	-	-	21.3	-
식품및음료용 유리 병 출하	-	-	-	26.6	-	25.9	-	-	0.6	79.7	-	-	11.1	-
재고	-	-	-	42.1	-	80.6	-	-	2.0	140.9	-	-	44.7	-

시·도 및 품목별 생산·출하·재고 가중치

품 목	서울	부산	대구	인천	광주	경기	강원	충북	충남	전북	전남	경북	경남	제주
6200700 생산	22.3	-	-	16.9	-	52.0	-	-	1.3	30.2	-	-	0.6	-
약화강품용 출하	17.4	-	-	13.5	-	37.4	-	-	0.7	20.4	-	-	0.1	-
유 리 병 재고	21.4	-	-	12.5	-	60.1	-	-	2.2	17.2	-	-	3.4	-
6200800 생산	3.6	12.4	25.4	-	-	15.5	-	-	-	75.1	-	5.3	-	-
유리식기 및 출하	2.1	6.2	23.8	-	-	10.4	-	-	-	49.7	-	2.7	-	-
유리주방용품 재고	1.4	13.7	42.0	-	-	25.6	-	-	-	64.7	-	2.8	-	-
6200900 생산	-	13.6	-	6.3	-	7.0	-	-	-	-	8.9	-	2.3	-
유리 섬유 출하	-	16.0	-	5.1	-	8.5	-	-	-	-	10.1	-	1.7	-
재고	-	8.5	-	3.3	-	7.6	-	-	-	-	7.5	-	-	-
6201009 생산	2.1	-	-	1.8	-	2.0	-	-	-	-	-	7.5	-	-
장식용유리 출하	1.4	-	-	1.3	-	1.5	-	-	-	-	-	3.4	-	-
제 품 재고	-	-	-	-	-	-	-	-	-	-	-	-	-	-
369 생산	238.2	148.9	216.6	120.5	379.3	341.8	981.5	1557.8	564.9	226.1	437.1	426.9	144.5	1606.7
가타비금속 출하	271.3	170.9	277.3	118.2	240.5	341.8	2538.0	1641.9	402.1	243.6	204.8	323.0	90.9	2060.1
광 물 재고	220.0	165.4	120.6	137.7	337.9	482.1	1737.8	707.2	502.4	111.2	382.9	311.9	207.8	770.0
6910100 생산	1.1	-	-	1.8	-	17.6	-	19.0	18.3	25.1	11.2	12.8	1.0	-
소성 벽돌 출하	0.7	-	-	1.3	-	14.6	-	15.7	10.2	23.4	2.7	6.1	0.5	-
재고	3.6	-	-	8.1	-	68.3	-	26.0	51.3	26.4	23.3	27.9	1.7	-
6910200 생산	-	13.5	-	27.8	-	10.2	9.6	-	36.8	-	6.0	14.7	53.9	-
타 일 출하	-	9.3	-	20.5	-	9.8	10.4	-	20.6	-	2.8	9.9	26.9	-
재고	-	31.0	-	68.9	-	46.2	88.1	-	68.5	-	3.3	5.7	123.9	-
6920100 생산	43.4	-	96.3	-	-	-	607.0	991.5	82.7	-	140.5	116.8	0.1	-
시 멘 트 출하	41.2	-	98.2	-	-	-	1825.8	1199.9	56.2	-	67.1	88.7	0.1	-
재고	0.5	-	8.0	-	-	-	897.1	501.0	8.7	-	33.7	26.2	0.1	-
6920200 생산	-	-	-	-	-	-	259.6	3.5	-	-	12.7	11.0	-	-
시멘트크래커 출하	-	-	-	-	-	-	568.5	7.0	-	-	-	7.5	-	-
재고	-	-	-	-	-	-	366.2	1.2	-	-	0.1	8.0	-	-
6920300 생산	-	-	-	-	-	-	-	-	-	-	20.6	-	23.4	-
프 라 스테 출하	-	-	-	-	-	-	-	-	-	-	11.8	-	12.5	-
재고	-	-	-	-	-	-	-	-	-	-	28.5	-	12.9	-
6920409 생산	-	-	-	10.9	-	-	6.0	80.1	8.4	5.2	4.5	16.1	-	-
생 석 회 출하	-	-	-	8.4	-	-	6.3	62.6	5.5	3.4	-	0.6	-	-
재고	-	-	-	3.7	-	-	13.0	22.9	-	4.0	14.5	1.8	-	-
6930100 생산	0.8	-	-	-	-	5.4	-	-	90.5	-	-	-	-	-
석면스레이트 출하	0.8	-	-	-	-	11.9	-	-	68.2	-	-	-	-	-
재고	2.5	-	-	-	-	10.2	-	-	91.8	-	-	-	-	-
6930200 생산	-	0.6	-	-	-	15.0	-	-	4.5	-	2.9	-	-	-
건축 자재 출하	-	0.4	-	-	-	11.1	-	-	3.2	-	3.4	-	-	-
석고판제품 재고	-	2.0	-	-	-	3.1	-	-	2.5	-	36.5	-	-	-
6930300 생산	136.8	55.6	82.3	39.1	200.5	94.5	33.8	117.8	76.9	83.9	103.4	21.2	16.2	1057.1
레 미 콘 출하	176.9	98.5	131.8	56.3	159.0	141.2	66.0	188.2	102.1	116.4	65.2	42.0	20.0	1526.1
재고	-	-	-	-	-	-	-	-	-	-	-	-	-	-
6930400 생산	20.5	6.1	14.9	3.4	25.4	23.0	26.7	29.9	30.3	16.5	17.0	11.4	3.2	275.4
콘크리트벽돌 출하	21.0	4.2	17.0	3.6	16.7	17.6	23.0	19.1	19.5	14.1	6.4	7.0	1.8	264.6
재고	107.1	13.7	41.5	14.5	55.6	29.6	110.4	37.0	40.3	17.2	19.7	7.2	7.1	328.7

시·도 및 품목별 생산·출하·재고 가중치

품 목	서울	부산	대구	인천	광주	경기	강원	충북	충남	전북	전남	경북	경남	제주
6930600 생산	3.9	5.9	7.8	3.0	9.1	15.9	17.5	15.6	8.8	10.5	16.0	9.3	4.2	161.0
콘크리트블록 출하	3.1	3.9	8.1	2.1	6.2	11.6	15.6	10.2	5.5	8.1	5.4	5.7	2.2	159.2
재고	20.0	10.7	19.9	3.0	27.7	25.3	66.3	13.3	15.9	11.5	16.2	11.4	7.2	199.0
6930600 생산	10.0	5.2	8.6	1.5	22.5	20.1	7.1	14.7	22.4	7.1	13.0	13.5	1.6	-
흙 판 출하	7.8	3.3	14.6	1.0	10.9	16.9	7.1	13.7	13.8	6.8	5.4	6.6	0.8	-
재고	20.7	13.2	43.2	1.0	50.1	31.0	59.1	20.1	11.0	6.6	24.9	8.4	2.5	-
6930700 생산	1.4	4.3	-	-	17.1	17.9	5.1	5.2	23.1	-	38.4	10.5	-	-
콘크리트간주 출하	1.2	6.6	-	-	7.9	14.2	4.7	3.7	23.6	-	13.5	7.6	-	-
재고	7.7	16.6	-	-	44.5	22.1	39.4	25.7	30.7	-	47.3	9.4	-	-
6930800 생산	5.5	4.9	-	-	20.6	33.6	-	2.0	1.9	-	26.8	5.6	4.5	-
콘크리트과일 출하	4.5	6.9	-	-	6.8	24.9	-	1.9	1.7	-	8.8	4.0	2.4	-
재고	34.3	25.6	-	-	83.2	126.3	-	8.3	9.9	-	46.0	7.8	7.2	-
6930909 생산	-	-	-	-	-	-	-	-	74.5	-	-	-	-	-
콘크리트문틀 출하	-	-	-	-	-	-	-	-	21.2	-	-	-	-	-
재고	-	-	-	-	-	-	-	-	97.2	-	-	-	-	-
6940100 생산	-	11.3	-	3.2	-	3.6	-	-	-	-	9.0	73.6	9.6	-
내화용벽돌 출하	-	8.5	-	1.7	-	3.1	-	-	-	-	5.9	62.2	9.5	-
재고	-	15.8	-	7.2	-	3.8	-	-	-	-	83.6	154.6	23.6	-
6940200 생산	-	-	-	-	-	1.4	-	-	-	-	1.8	50.1	3.4	-
부장형내화물 출하	-	-	-	-	-	1.0	-	-	-	-	2.1	40.7	2.1	-
재고	-	-	-	-	-	0.6	-	-	-	-	4.0	15.4	1.1	-
6990100 생산	-	36.5	-	-	-	4.1	-	-	-	-	-	-	5.8	-
석면 제품 출하	-	25.2	-	-	-	8.2	-	-	-	-	-	-	4.5	-
재고	-	33.3	-	-	-	5.8	-	-	-	-	-	-	-	-
6990200 생산	4.7	-	-	17.0	-	14.3	-	1.8	-	-	-	-	-	12.5
연하지밧포 출하	5.3	-	-	12.8	-	13.0	-	2.4	-	-	-	-	-	4.7
재고	7.6	-	-	28.8	-	30.7	-	7.7	-	-	-	-	-	19.5
6990300 생산	3.9	1.7	5.4	-	27.6	38.4	4.8	26.5	72.4	25.0	13.3	3.9	2.0	-
장식맞가늌석 출하	2.5	1.0	6.0	-	10.8	23.7	9.2	13.7	40.2	17.7	4.3	2.0	0.6	-
제품 재고	2.3	-	4.2	-	26.7	36.3	94.3	8.9	67.8	10.1	2.3	0.3	0.1	-
6990400 생산	6.2	3.3	1.3	-	56.5	23.4	4.3	11.7	13.4	45.7	-	4.5	3.1	113.2
간자재용석물 출하	6.3	3.1	1.6	-	22.2	15.9	1.4	5.4	10.6	48.5	-	2.0	2.3	110.2
제품 재고	13.7	3.5	3.8	-	50.1	39.0	3.9	4.6	6.8	31.9	-	2.3	0.9	242.3
6990500 생산	-	-	-	12.8	-	3.4	-	238.5	-	7.1	-	51.9	-	-
활 석 분 출하	-	-	-	10.5	-	3.1	-	98.4	-	5.2	-	30.4	-	-
재고	-	-	-	2.5	-	3.8	-	30.5	-	3.5	-	25.5	-	-
370 제1 차금속	255.1	849.3	347.6	1190.6	49.2	220.2	44.3	17.5	243.4	113.5	2289.2	2309.8	526.3	-
출하	432.0	1441.4	625.4	1243.5	36.5	260.0	164.1	12.0	458.3	112.6	699.9	3872.7	762.3	-
재고	663.2	1578.4	313.3	2046.7	96.7	247.1	344.3	11.6	366.2	366.1	1612.8	3625.8	1256.2	-
371 철 강	205.4	802.0	184.3	1083.8	34.6	88.4	44.3	17.2	63.5	113.5	2289.2	2183.4	374.0	-
출하	369.1	1364.9	310.3	1145.8	22.1	91.2	164.1	11.7	61.3	112.6	699.9	3729.4	470.9	-
재고	606.1	1508.8	163.6	1643.3	83.0	112.0	344.3	11.6	54.8	366.1	1612.8	3503.9	865.9	-
7110100 생산	-	-	-	-	-	-	-	-	-	-	300.6	150.5	-	-
선 철 출하	-	-	-	-	-	-	-	-	-	-	49.2	42.5	-	-
재고	-	-	-	-	-	-	-	-	-	-	840.2	13.2	-	-

시·도 및 품목별 생산·출하·재고 가중치

품 목	서울	부산	대구	인천	광주	경기	강원	충북	충남	전북	전남	경북	경남	제주
7110200 생산	-	0.8	-	10.4	-	-	30.2	-	-	-	-	25.9	-	-
합 금 철 출하	-	1.2	-	9.3	-	-	150.9	-	-	-	-	37.9	-	-
재고	-	0.6	-	12.1	-	-	291.5	-	-	-	-	66.3	-	-
7110300 생산	0.5	-	-	0.5	-	1.5	-	-	-	-	-	75.3	1.6	-
강 피 출하	-	-	-	0.2	-	1.2	-	-	-	-	-	-	5.5	-
재고	-	-	-	-	-	-	-	-	-	-	-	-	-	-
7110400 생산	-	31.8	2.2	31.8	-	5.2	-	-	25.9	-	2.3	5.1	10.0	-
주 강 출하	-	21.8	3.4	28.4	-	5.0	-	-	17.4	-	0.8	3.4	11.7	-
재고	-	11.1	2.7	62.5	-	12.4	-	-	4.3	-	0.5	1.7	38.3	-
7110500 생산	-	-	-	-	-	-	-	-	-	-	156.7	116.0	-	-
슬 랩 출하	-	-	-	-	-	-	-	-	-	-	11.2	214.8	-	-
재고	-	-	-	-	-	-	-	-	-	-	661.0	888.0	-	-
7110600 생산	-	-	-	0.1	-	-	-	-	-	-	-	23.5	-	-
블 림 출하	-	-	-	0.1	-	-	-	-	-	-	-	40.1	-	-
재고	-	-	-	0.1	-	-	-	-	-	-	-	85.8	-	-
7110700 생산	1.2	1.2	-	3.3	-	-	-	-	-	-	-	28.3	0.3	-
빌 렛 출하	2.5	2.2	-	3.8	-	-	-	-	-	-	-	51.2	0.4	-
재고	1.9	1.5	-	0.9	-	-	-	-	-	-	-	27.8	0.1	-
7120100 생산	8.7	39.0	12.4	23.1	-	5.3	-	-	-	-	-	4.7	30.7	-
봉 강 출하	17.2	81.7	39.8	18.0	-	5.7	-	-	-	-	-	15.5	41.4	-
재고	19.3	89.2	-	29.3	-	4.7	-	-	-	-	-	20.1	120.7	-
7120200 생산	-	206.0	-	276.0	-	-	-	-	-	-	-	104.2	38.7	-
철 근 출하	-	356.1	-	342.2	-	-	-	-	-	-	-	184.0	49.6	-
재고	-	402.5	-	251.1	-	-	-	-	-	-	-	96.5	43.2	-
7120300 생산	11.9	38.2	23.3	230.7	-	1.5	-	-	3.9	-	-	8.4	0.4	-
형 강 출하	29.1	84.6	63.5	230.6	-	2.1	-	-	17.5	-	-	15.0	1.5	-
재고	68.0	90.0	35.2	295.4	-	4.5	-	-	10.0	-	-	58.7	3.6	-
7120400 생산	-	40.7	-	-	-	-	-	-	1.0	-	-	354.3	21.2	-
중 후 판 출하	-	84.9	-	-	-	-	-	-	3.1	-	-	595.6	27.1	-
재고	-	53.8	-	-	-	-	-	-	1.7	-	-	472.4	17.5	-
7120500 생산	-	-	-	-	-	-	-	-	-	-	-	77.3	-	-
열연 박판 출하	-	-	-	-	-	-	-	-	-	-	-	130.2	-	-
재고	-	-	-	-	-	-	-	-	-	-	-	81.6	-	-
7120600 생산	-	-	-	-	-	-	-	-	-	-	1802.0	602.2	-	-
열연 대강 출하	-	-	-	-	-	-	-	-	-	-	615.7	1394.1	-	-
재고	-	-	-	-	-	-	-	-	-	-	90.3	802.8	-	-
7120700 생산	0.3	-	-	3.2	-	-	-	-	-	-	-	14.1	-	-
케 조 출하	0.7	-	-	5.3	-	-	-	-	-	-	-	23.9	-	-
재고	0.1	-	-	6.3	-	-	-	-	-	-	-	53.0	-	-
7120800 생산	51.1	107.6	-	-	-	-	-	-	-	-	-	30.4	-	-
냉연 박판 출하	124.2	235.6	-	-	-	-	-	-	-	-	-	54.6	-	-
재고	155.0	217.7	-	-	-	-	-	-	-	-	-	83.5	-	-
7120900 생산	-	-	-	15.0	-	4.0	-	-	-	-	-	36.5	95.7	-
특수강냉연 출하	-	-	-	21.1	-	6.8	-	-	-	-	-	62.0	118.3	-
강 판 재고	-	-	-	23.4	-	3.7	-	-	-	-	-	94.2	116.6	-

시·도 및 품목별 생산·출하·재고 가중치

품 목	서울	부산	대구	인천	광주	경기	강원	충북	충남	전북	전남	경북	경남	제주
7121000 생산 방연 대강 출하 재고	0.7	-	-	-	-	-	-	-	-	-	-	84.2	8.6	-
	2.2	-	-	-	-	-	-	-	-	-	-	142.7	8.8	-
	3.8	-	-	-	-	-	-	-	-	-	-	154.7	16.2	-
7121100 생산 강 관 출하 재고	84.4	70.5	12.3	247.4	-	11.0	-	-	-	-	21.9	45.9	77.6	-
	131.5	150.1	38.3	268.8	-	12.6	-	-	-	-	19.5	109.2	140.8	-
	273.5	223.5	19.0	762.5	-	10.9	-	-	-	-	18.8	140.0	334.5	-
7121200 생산 선 재 출하 재고	1.0	18.7	-	9.5	-	1.6	-	-	-	-	-	180.3	1.9	-
	2.0	40.2	-	9.2	-	2.0	-	-	-	-	-	308.2	1.1	-
	2.1	18.2	-	0.3	-	0.5	-	-	-	-	-	91.7	2.9	-
7121300 생산 철 강 선 출하 재고	18.7	72.0	19.6	4.1	-	5.8	-	-	0.4	5.1	4.1	4.9	30.8	-
	26.0	97.7	38.8	4.3	-	8.5	-	-	0.3	12.3	2.9	12.0	20.0	-
	40.0	97.2	5.2	1.9	-	2.9	-	-	0.1	0.8	0.3	2.7	37.1	-
7130100 생산 주 철 관 출하 재고	3.2	53.3	7.4	-	-	3.6	7.4	-	3.5	73.3	-	11.2	-	-
	3.3	42.8	8.5	-	-	3.0	7.2	-	2.2	75.7	-	7.1	-	-
	3.8	143.3	26.2	-	-	2.9	43.1	-	0.7	335.6	-	4.6	-	-
7130200 생산 회 주 철 출하 재고	9.2	35.2	104.8	42.7	34.6	15.4	6.7	17.2	24.6	35.1	1.6	56.8	11.4	-
	8.9	29.8	115.1	30.4	22.1	20.3	6.0	11.7	17.2	24.6	0.6	36.2	6.6	-
	9.1	35.6	74.0	24.1	83.0	42.2	9.7	11.6	35.7	29.7	1.7	42.6	22.6	-
7130300 생산 강 주 철 출하 재고	3.6	4.0	-	19.5	-	3.0	-	-	0.2	-	-	-	13.8	-
	2.6	2.5	-	12.5	-	7.7	-	-	0.2	-	-	-	12.8	-
	0.9	-	-	3.1	-	16.6	-	-	0.3	-	-	-	-	-
7130400 생산 가단 주물 출하 재고	-	13.4	2.3	1.0	-	9.8	-	-	-	-	-	-	5.2	-
	-	8.5	2.9	1.2	-	-	-	-	-	-	-	-	3.2	-
	-	19.3	1.3	2.0	-	-	-	-	-	-	-	-	25.1	-
7190100 생산 단 조 물 출하 재고	3.0	6.2	-	0.7	-	20.7	-	-	4.0	-	-	-	26.1	-
	4.4	6.0	-	1.0	-	16.3	-	-	3.4	-	-	-	22.1	-
	8.8	4.6	-	1.5	-	10.7	-	-	2.0	-	-	-	87.5	-
7190200 생산 석도 강판 출하 재고	7.9	-	-	70.9	-	-	-	-	-	-	-	93.2	-	-
	14.5	-	-	69.2	-	-	-	-	-	-	-	166.8	-	-
	19.8	-	-	113.2	-	-	-	-	-	-	-	142.5	-	-
7190300 생산 아연도강판 출하 재고	-	62.4	-	93.9	-	-	-	-	-	-	-	50.2	-	-
	-	119.2	-	90.2	-	-	-	-	-	-	-	82.4	-	-
	-	100.7	-	53.6	-	-	-	-	-	-	-	79.5	-	-
372 비철 금속	49.7	47.3	163.3	106.8	14.6	131.8	-	0.3	179.9	-	-	126.4	152.3	-
	62.9	76.5	315.1	97.7	14.4	168.8	-	0.3	397.0	-	-	143.3	291.4	-
	57.1	69.6	149.7	403.4	13.7	135.1	-	-	311.4	-	-	121.9	390.3	-
7210100 생산 전 기 동 출하 재고	-	-	-	-	-	-	-	-	55.5	-	-	-	39.6	-
	-	-	-	-	-	-	-	-	204.4	-	-	-	83.7	-
	-	-	-	-	-	-	-	-	134.3	-	-	-	79.9	-
7210200 생산 알루미늄괴 출하 재고	-	-	-	-	-	-	-	-	-	-	-	-	7.5	-
	-	-	-	-	-	-	-	-	-	-	-	-	9.6	-
	-	-	-	-	-	-	-	-	-	-	-	-	4.9	-
7210300 생산 연 괴 출하 재고	-	6.9	-	-	-	1.0	-	-	5.3	-	-	1.7	1.9	-
	-	6.8	-	-	-	1.0	-	-	17.6	-	-	1.9	2.4	-
	-	1.4	-	-	-	0.5	-	-	19.8	-	-	1.3	1.2	-

시·도 및 품목별 생산·출하·재고 가중치

품 목	서울	부산	대구	인천	광주	경기	강원	충북	충남	전북	전남	경북	경남	제주
8120200 생산	6.4	2.4	2.4	-	-	26.6	0.3	-	22.7	1.3	1.9	0.6	0.7	-
철제 책상 출하	6.5	2.2	3.3	-	-	22.2	0.3	-	23.5	1.2	1.0	0.5	0.4	-
재고	3.5	3.7	0.4	-	-	27.1	0.1	-	46.3	0.1	-	0.3	0.9	-
8120300 생산	14.9	4.5	3.1	16.6	-	23.6	0.2	-	8.2	1.1	0.5	-	0.2	-
철제 의자 출하	13.6	3.0	3.6	11.6	-	19.0	0.2	-	4.5	1.0	0.3	-	0.2	-
재고	13.1	2.4	1.0	7.4	-	18.6	0.1	-	9.4	0.1	-	-	0.1	-
8130100 생산	9.3	12.5	0.1	16.9	-	6.6	-	8.7	2.2	-	3.0	-	3.5	89.7
철 제 문 출하	7.6	9.8	0.1	13.2	-	6.3	-	8.3	1.4	-	1.1	-	2.0	84.9
재고	-	-	-	-	-	-	-	-	-	-	-	-	-	-
8130200 생산	28.4	11.4	18.5	6.6	40.0	17.6	4.0	-	22.2	-	6.3	-	12.8	45.5
삿시문맞춤 출하	27.4	7.0	10.4	4.1	34.8	10.7	5.0	-	25.5	-	3.0	-	9.1	42.5
재고	44.9	7.3	32.6	23.0	36.8	26.2	1.8	-	12.4	-	-	-	26.4	-
8130300 생산	14.5	7.2	7.2	27.8	-	17.7	2.0	-	21.5	-	-	-	57.8	-
산악용보일러 출하	14.7	5.2	8.8	25.1	-	14.7	1.7	-	14.4	-	-	-	50.5	-
재고	-	-	-	-	-	-	-	-	-	-	-	-	-	-
8130400 생산	1.3	6.5	-	6.9	-	13.5	-	-	-	-	-	-	5.2	-
열교환기 출하	1.1	3.9	-	6.9	-	14.4	-	-	-	-	-	-	4.5	-
재고	-	-	-	-	-	-	-	-	-	-	-	-	-	-
8130500 생산	16.4	37.7	-	119.4	-	32.1	-	7.2	-	-	1.1	172.7	200.9	-
육상 금속 출하	17.4	47.5	-	107.5	-	30.9	-	8.4	-	-	0.3	112.7	148.6	-
구조물 재고	-	-	-	-	-	-	-	-	-	-	-	-	-	-
8130600 생산	-	2.8	-	-	-	-	-	-	-	-	-	-	235.3	-
해상 금속 출하	-	2.6	-	-	-	-	-	-	-	-	-	-	197.2	-
구조물 재고	-	-	-	-	-	-	-	-	-	-	-	-	-	-
8130700 생산	-	3.2	12.4	21.2	-	6.7	-	-	2.5	-	-	2.5	8.4	-
가스저장탱크 출하	-	2.3	27.6	15.8	-	7.0	-	-	1.7	-	-	2.0	5.5	-
및 운반용기 재고	-	-	-	-	-	-	-	-	-	-	-	-	-	-
8130800 생산	15.2	11.8	11.5	7.0	11.9	7.7	-	-	2.0	12.6	-	-	39.6	21.4
금속탱크및 출하	16.3	6.4	12.7	5.7	8.1	7.7	-	-	1.3	10.4	-	-	21.7	22.3
용 기 재고	-	-	-	-	-	-	-	-	-	-	-	-	-	-
8130900 생산	-	1.1	-	88.3	-	11.6	-	-	-	-	-	6.5	4.2	-
컨테이너용기 출하	-	2.0	-	89.1	-	13.6	-	-	-	-	-	3.8	1.0	-
재고	-	-	-	98.0	-	-	-	-	-	-	-	0.1	17.1	-
8131109 생산	9.8	12.2	-	4.8	-	22.7	-	-	-	-	-	30.8	0.4	-
구조용금속판 출하	7.6	9.2	-	3.6	-	16.7	-	-	-	-	-	23.1	0.2	-
제품 재고	-	9.6	-	-	-	10.2	-	-	-	-	-	36.4	0.1	-
8140100 생산	25.2	6.8	69.6	12.7	-	7.6	-	-	-	-	-	-	0.9	-
일류마제품 출하	11.5	2.4	47.8	6.4	-	2.6	-	-	-	-	-	-	0.2	-
가정용품 재고	47.5	3.7	66.1	9.6	-	9.5	-	-	-	-	-	-	1.6	-
8140200 생산	14.1	114.5	3.7	90.9	10.2	30.1	-	-	-	-	-	-	25.8	-
스테인레스제 출하	7.0	58.7	2.6	53.1	5.1	11.5	-	-	-	-	-	-	7.8	-
가정용품 재고	-	88.6	1.8	74.6	13.7	56.2	-	-	-	-	-	-	14.7	-
8140300 생산	19.5	0.2	-	6.9	-	53.3	-	-	-	-	-	41.1	-	-
병마개 출하	10.8	0.2	-	2.7	-	24.9	-	-	-	-	-	31.0	-	-
재고	8.1	-	-	0.8	-	15.3	-	-	-	-	-	30.8	-	-

시·도 및 품목별 생산·출하·재고 가중치

품 목	서울	부산	대구	인천	광주	경기	강원	충북	충남	전북	전남	경북	경남	제주
8191600 생산	-	61.5	-	12.9	-	1.0	-	-	0.9	-	-	25.6	12.7	-
용 접 봉 출하	-	53.5	-	18.0	-	1.0	-	-	0.6	-	-	32.6	8.9	-
재고	-	51.3	-	14.0	-	-	-	-	0.1	-	-	27.9	38.1	-
382 생산	406.6	385.5	414.4	1133.9	264.8	520.4	58.4	272.9	260.3	52.9	19.6	548.8	607.5	-
일반 기계 출하	365.6	267.8	490.8	830.5	191.6	493.9	44.3	267.5	176.9	42.8	7.0	527.7	533.1	-
재고	284.8	134.1	365.8	620.2	418.8	618.4	125.5	464.9	352.4	48.0	11.8	325.3	941.3	-
8210100 생산	-	-	-	-	-	7.6	-	8.6	-	-	-	11.3	2.7	-
내연 기관 출하	-	-	-	-	-	7.1	-	10.0	-	-	-	11.0	2.5	-
재고	-	-	-	-	-	14.9	-	1.3	-	-	-	2.2	2.4	-
8220100 생산	-	-	12.5	-	-	-	-	-	9.1	-	-	3.9	1.7	-
탈 곡 기 출하	-	-	14.3	-	-	-	-	-	6.4	-	-	2.0	1.1	-
재고	-	-	9.1	-	-	-	-	-	16.5	-	-	11.0	3.3	-
8220200 생산	-	-	-	-	-	5.9	-	35.1	-	-	-	84.4	25.6	-
경 운 기 출하	-	-	-	-	-	6.9	-	39.7	-	-	-	90.7	23.1	-
재고	-	-	-	-	-	0.1	-	168.0	-	-	-	14.6	13.0	-
8220300 생산	-	-	-	-	-	7.9	-	9.1	-	-	-	12.6	11.2	-
농업용트랙터 출하	-	-	-	-	-	10.6	-	12.2	-	-	-	14.0	9.1	-
재고	-	-	-	-	-	38.9	-	45.9	-	-	-	0.1	8.4	-
8220400 생산	-	-	-	-	-	1.1	-	41.9	-	-	-	1.1	4.3	-
이 앙 기 출하	-	-	-	-	-	1.3	-	36.1	-	-	-	1.1	9.9	-
재고	-	-	-	-	-	0.1	-	153.5	-	-	-	0.1	5.8	-
8220500 생산	-	-	-	-	-	4.8	-	29.6	-	-	-	5.7	4.2	-
콤 바 인 출하	-	-	-	-	-	5.7	-	34.2	-	-	-	7.0	5.9	-
재고	-	-	-	-	-	-	-	-	-	-	-	-	-	-
8220600 생산	-	18.9	25.1	-	-	0.1	-	-	20.4	2.3	-	-	3.5	-
농업용동력 출하	-	11.4	35.0	-	-	0.1	-	-	11.5	1.9	-	-	1.3	-
분 무 기 재고	-	6.7	66.2	-	-	0.2	-	-	93.7	0.3	-	-	5.2	-
8220700 생산	-	-	0.1	-	-	3.1	-	81.9	0.9	36.1	-	0.4	-	-
농산물건조기 출하	-	-	0.1	-	-	3.0	-	73.8	1.0	22.6	-	0.6	-	-
재고	-	-	0.1	-	-	0.1	-	30.1	0.1	47.7	-	0.2	-	-
8220800 생산	0.1	-	-	-	13.9	4.9	-	-	-	-	-	-	-	-
착 유 기 출하	0.1	-	-	-	6.4	3.9	-	-	-	-	-	-	-	-
재고	-	-	-	-	-	-	-	-	-	-	-	-	-	-
8220900 생산	6.0	-	19.9	-	-	1.5	-	-	-	-	3.9	-	0.1	-
사료갈단기 출하	5.1	-	17.6	-	-	1.1	-	-	-	-	1.5	-	0.1	-
재고	5.8	-	8.8	-	-	10.2	-	-	-	-	6.9	-	-	-
8221009 생산	-	-	-	-	-	0.8	-	-	-	-	-	0.5	1.5	-
바 인 다 출하	-	-	-	-	-	1.0	-	-	-	-	-	1.1	1.2	-
재고	-	-	-	-	-	-	-	-	-	-	-	-	-	-
8230100 생산	-	-	0.4	-	38.6	-	-	-	-	-	-	-	1.7	-
수차제어장치 출하	-	-	0.3	-	26.8	-	-	-	-	-	-	-	7.2	-
(N.C) 재고	-	-	0.1	-	149.7	-	-	-	-	-	-	-	57.3	-
8230200 생산	0.7	-	21.6	0.9	74.5	-	-	-	5.1	-	-	-	15.0	-
범용 산반 출하	0.5	-	30.1	0.6	61.2	-	-	-	3.3	-	-	-	14.4	-
재고	1.9	-	38.2	0.1	178.9	-	-	-	10.9	-	-	-	79.1	-

시·도 및 품목별 생산·출하·재고 가중치

품 목	서울	부산	대구	인천	광주	경기	강원	충북	충남	전북	전남	경북	경남	제주
8242809 생산	-	1.0	6.7	-	-	-	-	-	-	-	-	-	-	-
중 광 출하	-	0.7	8.3	-	-	-	-	-	-	-	-	-	-	-
재고	-	-	-	-	-	-	-	-	-	-	-	-	-	-
8242909 생산	-	-	4.3	0.4	-	-	-	-	-	-	-	-	-	-
나 업 기 출하	-	-	11.1	0.9	-	-	-	-	-	-	-	-	-	-
재고	-	-	-	-	-	-	-	-	-	-	-	-	-	-
8243009 생산	-	-	-	-	-	-	-	-	-	2.2	-	-	-	-
양조및중류용 출하	-	-	-	-	-	-	-	-	-	1.6	-	-	-	-
기 계 재고	-	-	-	-	-	-	-	-	-	-	-	-	-	-
8243109 생산	0.7	-	2.4	-	-	-	-	-	-	-	-	-	-	-
식물용착유기 출하	0.6	-	2.0	-	-	-	-	-	-	-	-	-	-	-
재고	-	-	-	-	-	-	-	-	-	-	-	-	-	-
8243209 생산	-	-	1.0	-	-	5.0	-	-	-	-	-	-	-	-
콘크리트제품 출하	-	-	1.6	-	-	5.7	-	-	-	-	-	-	-	-
성 형 기 재고	-	-	1.5	-	-	-	-	-	-	-	-	-	-	-
8243309 생산	-	11.4	-	-	-	-	-	-	-	-	-	-	-	-
연탄제조기 출하	-	9.7	-	-	-	-	-	-	-	-	-	-	-	-
재고	-	-	-	-	-	-	-	-	-	-	-	-	-	-
8250100 생산	50.3	-	-	100.7	-	73.9	-	-	-	-	-	215.4	21.3	-
컴퓨터 및 출하	46.8	-	-	68.6	-	76.4	-	-	-	-	-	227.3	22.8	-
주 변 기 기 재고	63.9	-	-	59.0	-	143.6	-	-	-	-	-	255.5	21.3	-
8250200 생산	0.5	-	-	6.0	-	3.8	-	-	-	-	-	0.6	-	-
컴퓨터용전류 출하	0.4	-	-	4.2	-	2.8	-	-	-	-	-	0.4	-	-
전압조정기 재고	0.1	-	-	-	-	1.0	-	-	-	-	-	3.0	-	-
8250300 생산	0.6	-	-	19.0	-	3.0	-	-	-	-	-	-	-	-
전자계산기 출하	1.5	-	-	36.1	-	3.3	-	-	-	-	-	-	-	-
재고	2.0	-	-	10.4	-	5.6	-	-	-	-	-	-	-	-
8250400 생산	3.4	-	-	1.0	-	0.8	-	-	-	-	-	-	-	-
산업용저울 출하	3.0	-	-	0.9	-	0.6	-	-	-	-	-	-	-	-
재고	-	-	-	-	-	-	-	-	-	-	-	-	-	-
8250500 생산	2.5	-	-	1.9	4.9	4.0	-	6.4	-	-	-	-	0.4	-
산업용및가정 출하	2.5	-	-	1.1	2.9	2.5	-	4.8	-	-	-	-	0.3	-
용 저울 재고	10.5	-	-	2.3	1.9	4.3	-	7.6	-	-	-	-	0.9	-
8250600 생산	6.8	-	-	5.2	-	4.5	-	-	-	-	-	-	-	-
타 자 기 출하	7.2	-	-	3.6	-	4.1	-	-	-	-	-	-	-	-
재고	12.8	-	-	3.1	-	15.2	-	-	-	-	-	-	-	-
8250700 생산	-	-	-	-	-	0.3	-	8.0	24.6	-	-	-	-	-
플로파다스크 출하	-	-	-	-	-	0.2	-	7.2	22.0	-	-	-	-	-
재고	-	-	-	-	-	0.6	-	9.0	75.4	-	-	-	-	-
8260100 생산	-	-	-	2.3	-	13.7	-	-	-	-	-	-	-	-
자동판매기 출하	-	-	-	1.1	-	12.1	-	-	-	-	-	-	-	-
재고	-	-	-	0.8	-	14.9	-	-	-	-	-	-	-	-
8260200 생산	1.4	3.5	-	10.0	-	19.3	-	-	0.5	-	-	-	7.6	-
산업용및상업 출하	1.0	1.9	-	8.0	-	13.8	-	-	0.5	-	-	-	6.9	-
용 냉장고 재고	1.7	3.3	-	9.0	-	52.0	-	-	0.1	-	-	-	26.2	-

시·도 및 품목별 생산·출하·재고 가중치

품 목	서울	부산	대구	인천	광주	경기	강원	충북	충남	전북	전남	경북	경남	제주
8290700 생산	5.6	8.2	0.7	5.6	-	6.4	3.3	-	-	-	-	-	119.7	-
물품취급용 출하	8.0	9.8	1.3	5.1	-	7.9	2.2	-	-	-	-	-	103.8	-
크레인 재고	-	-	-	-	-	-	-	-	-	-	-	-	-	-
8290800 생산	-	-	-	4.8	-	3.5	-	-	-	-	-	-	13.6	-
아스팔트 출하	-	-	-	7.4	-	3.1	-	-	-	-	-	-	13.0	-
재고	-	-	-	-	-	-	-	-	-	-	-	-	-	-
8290900 생산	1.3	-	-	17.8	-	21.9	-	-	-	-	-	-	51.5	-
야카바터 출하	1.3	-	-	24.4	-	20.3	-	-	-	-	-	-	48.0	-
재고	-	-	-	-	-	-	-	-	-	-	-	-	-	-
8291000 생산	19.4	25.4	2.4	42.6	9.1	8.3	-	-	-	-	2.0	-	0.6	-
콘베이어 출하	16.9	19.7	2.4	22.8	7.2	7.6	-	-	-	-	1.0	-	0.4	-
재고	-	-	-	-	-	-	-	-	-	-	-	-	-	-
8291100 생산	-	-	-	167.5	-	0.4	-	-	-	-	-	-	18.1	-
지게차 출하	-	-	-	116.1	-	0.3	-	-	-	-	-	-	12.3	-
재고	-	-	-	92.2	-	-	-	-	-	-	-	-	53.6	-
8291200 생산	-	8.6	-	5.4	-	2.5	-	-	1.3	-	-	-	-	-
공업용재봉기 출하	-	12.5	-	4.8	-	4.3	-	-	0.8	-	-	-	-	-
재고	-	24.8	-	3.6	-	12.6	-	-	0.2	-	-	-	-	-
8291300 생산	5.9	4.0	5.8	2.5	22.4	1.4	12.0	-	-	-	-	-	31.7	-
기어 출하	4.6	2.5	4.6	1.7	28.6	0.9	8.0	-	-	-	-	-	16.2	-
재고	18.7	0.9	-	2.1	38.1	0.5	122.5	-	-	-	-	-	7.2	-
8291400 생산	8.9	3.8	-	1.2	-	1.8	-	-	-	-	-	-	27.7	-
감속기 출하	8.3	2.4	-	0.9	-	1.8	-	-	-	-	-	-	19.0	-
재고	6.3	-	-	1.9	-	1.0	-	-	-	-	-	-	41.9	-
8291500 생산	7.2	9.0	6.6	99.5	10.4	3.4	3.5	-	69.2	-	-	7.4	6.0	-
베어링 출하	5.2	7.5	6.4	50.6	13.8	2.8	2.3	-	36.3	-	-	4.9	10.2	-
재고	9.5	18.4	18.6	131.6	-	10.3	3.0	-	113.1	-	-	0.9	14.6	-
8291600 생산	11.2	-	-	28.4	-	0.6	-	-	-	-	-	-	1.9	-
열차리로 및 출하	13.4	-	-	17.4	-	1.1	-	-	-	-	-	-	2.1	-
전기로 재고	-	-	-	-	-	-	-	-	-	-	-	-	-	-
8291700 생산	-	-	7.1	-	-	14.2	-	-	-	-	-	-	-	-
소화기 출하	-	-	7.9	-	-	16.1	-	-	-	-	-	-	-	-
재고	-	-	13.7	-	-	17.6	-	-	-	-	-	-	-	-
8291800 생산	-	-	-	-	-	21.7	-	-	-	-	-	-	-	-
소화용 출하	-	-	-	-	-	21.7	-	-	-	-	-	-	-	-
스프링클러 재고	-	-	-	-	-	27.3	-	-	-	-	-	-	-	-
8291900 생산	7.9	16.7	-	10.3	0.2	2.8	-	-	-	-	-	9.5	-	-
로울러 출하	6.3	8.5	-	6.2	0.2	3.0	-	-	-	-	-	10.5	-	-
재고	-	-	-	-	-	-	-	-	-	-	-	-	-	-
383 생산	1080.6	283.9	127.7	852.8	415.6	2036.6	107.7	1336.7	630.8	107.2	7.3	2556.1	751.2	-
전기, 전자 출하	1471.6	231.9	182.5	800.9	394.4	2031.1	89.0	1053.4	581.4	87.7	2.5	2033.1	684.5	-
기기 재고	1290.3	144.4	129.6	1032.7	267.7	1736.8	265.4	455.1	538.6	116.3	7.2	969.0	886.2	-
8310100 생산	4.0	7.5	4.1	19.9	-	19.7	-	-	-	-	-	-	35.6	-
전동기 출하	20.4	5.6	4.3	16.4	-	17.6	-	-	-	-	-	-	28.3	-
재고	61.5	8.1	1.5	35.2	-	32.2	-	-	-	-	-	-	24.3	-

시·도 및 품목별 생산·출하·재고 가중치

품 목	서울	부산	대구	인천	광주	경기	강원	충북	충남	전북	전남	경북	경남	제주
8310200 생산	0.4	1.6	3.3	2.9	-	18.6	-	-	-	-	-	2.0	4.0	-
발 전 기 출하	3.1	0.7	4.1	3.7	-	25.6	-	-	-	-	-	3.6	2.0	-
재고	-	-	-	-	-	39.5	-	-	-	-	-	0.7	27.1	-
8310300 생산	22.6	7.9	-	15.7	-	24.6	-	-	-	-	-	-	40.1	-
변 압 기 출하	49.5	4.5	-	12.1	-	25.5	-	-	-	-	-	-	32.4	-
재고	105.0	-	-	15.3	-	25.0	-	-	-	-	-	-	19.1	-
8310400 생산	30.7	12.0	3.2	24.5	-	38.9	-	-	-	-	-	-	38.4	-
배 전 반 출하	32.9	10.5	3.2	34.2	-	46.1	-	-	-	-	-	-	29.5	-
재고	15.5	4.2	0.7	8.1	-	2.8	-	-	-	-	-	-	10.0	-
8310500 생산	30.4	6.0	-	4.0	-	16.2	2.6	276.5	-	-	-	-	37.8	-
회로차단기 출하	53.7	5.0	-	3.5	-	16.1	1.8	184.7	-	-	-	-	29.4	-
재고	155.9	16.8	-	15.9	-	24.2	5.3	110.1	-	-	-	-	46.5	-
8310600 생산	1.6	5.3	-	8.2	-	5.5	-	-	-	-	-	-	0.3	-
전가용접기 출하	1.2	2.6	-	4.9	-	5.8	-	-	-	-	-	-	0.2	-
재고	0.6	4.1	-	3.0	-	8.5	-	-	-	-	-	-	0.1	-
8310700 생산	21.3	14.5	0.2	1.7	-	11.8	-	-	-	-	-	-	-	-
정 류 기 출하	17.4	9.3	0.2	0.9	-	10.8	-	-	-	-	-	-	-	-
재고	-	-	-	-	-	-	-	-	-	-	-	-	-	-
8310809 생산	1.9	4.2	13.7	-	-	5.2	-	-	-	-	-	-	-	-
등 안정기 출하	0.7	2.5	22.8	-	-	3.6	-	-	-	-	-	-	-	-
재고	6.5	3.9	20.3	-	-	2.7	-	-	-	-	-	-	-	-
8320100 생산	2.7	2.6	-	12.5	-	54.4	-	-	-	-	-	180.0	3.1	-
흑배IV수상기 출하	2.9	2.7	-	23.7	-	43.5	-	-	-	-	-	150.0	3.5	-
재고	3.0	-	-	0.6	-	8.3	-	-	-	-	-	50.0	1.9	-
8320200 생산	4.0	-	-	35.0	-	225.5	-	-	-	-	-	896.4	-	-
칼리IV수상기 출하	4.4	-	-	35.3	-	184.3	-	-	-	-	-	608.3	-	-
재고	1.0	-	-	46.5	-	78.0	-	-	-	-	-	287.6	-	-
8320300 생산	18.8	-	-	-	2.0	2.9	-	-	-	-	-	-	-	-
컴바이선IV 출하	22.0	-	-	-	1.9	2.9	-	-	-	-	-	-	-	-
수 상 기 재고	-	-	-	-	2.6	0.5	-	-	-	-	-	-	-	-
8320400 생산	-	-	-	-	-	239.3	-	-	-	-	-	30.0	-	-
영상 녹 화 출하	-	-	-	-	-	226.7	-	-	-	-	-	33.0	-	-
재 생 기 재고	-	-	-	-	-	97.0	-	-	-	-	-	18.0	-	-
8320500 생산	0.1	5.4	-	-	20.0	22.5	-	-	-	-	-	4.8	29.0	-
전자식IV튜너 출하	0.1	5.6	-	-	30.2	23.9	-	-	-	-	-	19.5	23.6	-
재고	0.1	0.1	-	-	20.0	15.7	-	-	-	-	-	0.6	25.4	-
8320600 생산	-	0.8	-	-	12.1	0.7	-	-	-	-	-	3.5	-	-
기계식IV튜너 출하	-	0.1	-	-	27.0	0.3	-	-	-	-	-	13.9	-	-
재고	-	3.4	-	-	17.0	0.3	-	-	-	-	-	0.1	-	-
8320700 생산	2.4	-	-	1.0	-	2.9	-	-	-	-	-	4.2	0.9	-
일반라디오 출하	2.8	-	-	1.2	-	2.3	-	-	-	-	-	7.6	0.7	-
재고	13.1	-	-	0.9	-	0.2	-	-	-	-	-	3.4	0.1	-
8320800 생산	35.6	-	26.6	25.2	-	4.1	-	285.1	-	-	-	30.8	2.3	-
카스캐이드 출하	54.7	-	40.0	22.1	-	8.1	-	245.6	-	-	-	36.2	2.2	-
재고	46.7	-	5.5	12.1	-	3.8	-	70.4	-	-	-	23.7	1.6	-

시·도 및 품목별 생산·출하·재고 가중치

품 목	서울	부산	대구	인천	광주	경기	강원	충북	충남	전북	전남	경북	경남	제주
8320900 생산	110.5	-	-	67.3	12.3	83.9	-	-	-	-	-	8.0	38.5	-
녹음및재생기 출하	169.8	-	-	101.8	11.3	68.4	-	-	-	-	-	11.6	50.1	-
재고	133.0	-	-	67.0	15.8	40.2	-	-	-	-	-	5.2	58.5	-
8321000 생산	5.4	-	-	-	-	1.3	-	-	-	-	-	-	2.0	-
오디오용튜너 출하	6.0	-	-	-	-	0.6	-	-	-	-	-	-	1.5	-
재고	-	-	-	-	-	-	-	-	-	-	-	-	-	-
8321100 생산	7.1	-	-	31.0	7.4	31.5	-	-	-	-	-	-	12.8	-
소형 건축 출하	7.0	-	-	23.6	6.8	26.6	-	-	-	-	-	-	16.6	-
재고	9.6	-	-	45.4	9.6	23.7	-	-	-	-	-	-	6.9	-
8321200 생산	14.8	-	-	3.0	-	0.5	-	-	-	-	-	-	-	-
대 크 출하	14.8	-	-	-	-	0.5	-	-	-	-	-	-	-	-
재고	9.0	-	-	25.0	-	0.1	-	-	-	-	-	-	-	-
8321300 생산	19.9	-	-	14.4	-	0.5	-	-	-	-	-	-	-	-
레 코 드 출하	17.3	-	-	20.9	-	1.2	-	-	-	-	-	-	-	-
플레이어 재고	14.2	-	-	15.7	-	1.6	-	-	-	-	-	-	-	-
8321400 생산	13.7	-	-	5.1	-	3.5	-	-	-	-	-	-	-	-
스피커시스템 출하	16.4	-	-	4.8	-	5.3	-	-	-	-	-	-	-	-
재고	15.2	-	-	2.0	-	2.4	-	-	-	-	-	-	-	-
8321500 생산	8.2	-	-	2.6	-	5.3	-	-	-	-	-	-	-	-
건축용튜너 출하	8.2	-	-	2.5	-	3.7	-	-	-	-	-	-	-	-
재고	-	-	-	-	-	-	-	-	-	-	-	-	-	-
8321600 생산	30.7	-	-	2.6	-	3.0	-	-	-	-	-	-	2.5	-
건축용앰프 출하	31.6	-	-	3.4	-	8.4	-	-	-	-	-	-	2.9	-
재고	37.3	-	-	25.0	-	13.5	-	-	-	-	-	-	1.6	-
8321700 생산	12.6	-	-	-	-	4.4	-	-	-	-	-	-	-	-
자동차용음향 출하	14.8	-	-	-	-	1.5	-	-	-	-	-	-	-	-
증 폭 기 재고	9.9	-	-	-	-	-	-	-	-	-	-	-	-	-
8321800 생산	7.7	-	-	3.1	-	1.6	-	13.3	-	-	-	-	3.0	-
헤 드 폰 출하	6.2	-	-	6.9	-	1.3	-	11.1	-	-	-	-	3.3	-
재고	6.2	-	-	5.8	-	1.0	-	8.7	-	-	-	-	1.8	-
8321900 생산	19.7	32.3	-	-	-	19.0	-	-	-	-	-	31.6	4.9	-
확 성 기 출하	24.7	26.8	-	-	-	26.3	-	-	-	-	-	33.7	3.2	-
재고	37.9	12.1	-	-	-	23.0	-	-	-	-	-	36.3	2.1	-
8322000 생산	3.7	-	-	-	-	1.1	-	-	-	-	-	-	-	-
방송용증폭기 출하	2.7	-	-	-	-	1.0	-	-	-	-	-	-	-	-
재고	9.2	-	-	-	-	1.1	-	-	-	-	-	-	-	-
8322100 생산	3.0	-	-	5.2	-	34.3	-	-	-	-	-	-	5.9	-
대크메카니즘 출하	6.6	-	-	9.8	-	44.7	-	-	-	-	-	-	4.1	-
재고	6.7	-	-	25.0	-	25.9	-	-	-	-	-	-	7.3	-
8322200 생산	19.9	-	-	3.9	-	56.4	-	-	-	-	-	43.4	3.9	-
전 화 기 출하	32.7	-	-	6.7	-	62.2	-	-	-	-	-	29.7	4.7	-
재고	32.5	-	-	14.0	-	75.2	-	-	-	-	-	43.9	4.5	-
8322300 생산	2.7	-	-	5.5	-	1.6	-	102.6	-	-	-	-	2.4	-
무선전화기 출하	2.3	-	-	6.0	-	1.3	-	87.6	-	-	-	-	2.9	-
재고	1.8	-	-	2.5	-	0.3	-	51.3	-	-	-	-	-	-

시·도 및 품목별 생산·출하·재고 가중치

품 목	서울	부산	대구	인천	광주	경기	강원	충북	충남	전북	전남	경북	경남	제주
8322400 생산	-	-	-	-	-	9.2	-	-	-	-	-	-	0.2	-
키 폰 출하	-	-	-	-	-	11.1	-	-	-	-	-	-	0.1	-
재고	-	-	-	-	-	3.0	-	-	-	-	-	-	0.2	-
8322500 생산	-	-	-	-	-	64.5	-	39.8	-	-	-	-	528.3	-
전화교환기 출하	-	-	-	-	-	69.5	-	34.0	-	-	-	-	413.2	-
재고	-	-	-	-	-	61.5	-	4.2	-	-	-	-	100.5	-
8322600 생산	-	-	-	-	-	40.8	-	-	-	-	-	-	10.6	-
반송 장치 출하	-	-	-	-	-	41.2	-	-	-	-	-	-	11.0	-
재고	-	-	-	-	-	42.3	-	-	-	-	-	-	33.0	-
8322700 생산	5.4	-	-	-	-	-	-	26.4	-	-	-	-	-	12.3
텔레폰레코더 출하	8.6	-	-	-	-	-	-	22.5	-	-	-	-	-	10.9
재고	0.4	-	-	-	-	-	-	2.8	-	-	-	-	-	15.4
8322800 생산	4.7	-	-	0.8	-	1.7	-	-	-	-	-	-	11.2	-
모사전송기기 출하	4.9	-	-	1.3	-	2.1	-	-	-	-	-	-	7.4	-
재고	6.9	-	-	3.4	-	0.9	-	-	-	-	-	-	6.9	-
8322900 생산	0.1	-	-	-	-	1.0	-	-	-	-	-	-	-	4.4
인 터 컴 출하	0.1	-	-	-	-	1.1	-	-	-	-	-	-	-	4.3
재고	-	-	-	-	-	-	-	-	-	-	-	-	-	-
8323000 생산	0.9	-	-	-	-	5.1	-	-	-	-	-	-	-	-
모니터 TV 출하	0.6	-	-	-	-	5.9	-	-	-	-	-	-	-	-
재고	-	-	-	-	-	4.3	-	-	-	-	-	-	-	-
8323100 생산	17.3	7.2	-	0.3	-	-	-	107.9	-	-	-	-	-	6.7
무선송수신기 출하	20.0	3.6	-	0.5	-	-	-	91.9	-	-	-	-	-	5.5
재고	8.6	2.2	-	0.1	-	-	-	11.5	-	-	-	-	-	2.4
8323200 생산	7.1	-	-	-	-	-	-	-	-	-	-	-	26.5	0.5
무선 원격 출하	5.9	-	-	-	-	-	-	-	-	-	-	-	24.3	0.4
조 절 기 재고	14.7	-	-	-	-	-	-	-	-	-	-	-	10.4	-
8323300 생산	4.9	-	-	-	-	1.3	-	-	-	-	-	-	-	-
위성 방송 출하	7.6	-	-	-	-	1.6	-	-	-	-	-	-	-	-
수 신 기 재고	13.8	-	-	-	-	0.1	-	-	-	-	-	-	-	-
8323400 생산	-	-	-	-	-	11.3	-	-	-	-	-	-	0.6	0.6
자 동 차 용 출하	-	-	-	-	-	10.2	-	-	-	-	-	-	0.5	1.6
전 화 기 재고	-	-	-	-	-	11.3	-	-	-	-	-	-	1.0	0.1
8323500 생산	9.2	-	-	-	-	19.1	-	-	-	-	-	-	-	1.2
도난경보기 출하	10.5	-	-	-	-	12.9	-	-	-	-	-	-	-	1.2
재고	-	-	-	-	-	9.4	-	-	-	-	-	-	-	23.8
8323600 생산	-	-	-	-	-	1.8	-	-	7.6	-	-	-	-	-
의료용방사선 출하	-	-	-	-	-	0.9	-	-	5.6	-	-	-	-	-
기 계 재고	-	-	-	-	-	-	-	-	-	-	-	-	-	-
8323700 생산	-	-	-	47.8	-	27.3	-	2.0	-	27.3	-	-	-	-
녹음테이프 출하	-	-	-	39.2	-	37.3	-	1.3	-	16.3	-	-	-	-
재고	-	-	-	34.0	-	46.3	-	5.4	-	79.5	-	-	-	-
8323800 생산	-	-	-	155.5	-	-	-	7.3	351.8	-	-	-	1.4	-
비디오테이프 출하	-	-	-	133.5	-	-	-	4.7	306.6	-	-	-	1.1	-
재고	-	-	-	143.2	-	-	-	19.2	280.8	-	-	-	0.4	-

시·도 및 품목별 생산·출하·재고 가중치

품 목	서울	부산	대구	인천	광주	경기	강원	충북	충남	전북	전남	경북	경남	제주
8340400 생산	-	-	-	-	-	-	-	-	-	-	-	-	-	10.0
산 업 용 출하	-	-	-	-	-	-	-	-	-	-	-	-	-	13.2
브라운관 재고	-	-	-	-	-	-	-	-	-	-	-	-	-	9.0
8340500 생산	50.2	-	-	-	-	14.9	-	-	-	-	-	14.9	9.1	-
트래지스터 출하	93.6	-	-	-	-	11.6	-	-	-	-	-	31.5	10.1	-
재고	5.9	-	-	-	-	19.7	-	-	-	-	-	24.0	3.8	-
8340600 생산	6.8	-	-	-	-	1.4	-	-	-	9.9	-	4.2	-	-
다이오드 출하	12.6	-	-	-	-	2.4	-	-	-	7.0	-	7.4	-	-
재고	0.1	-	-	-	-	10.2	-	-	-	0.3	-	8.2	-	-
8340700 생산	131.4	-	-	29.9	-	16.1	-	-	-	0.1	-	6.6	7.5	-
집적 회로 출하	280.4	-	-	27.4	-	12.6	-	-	-	0.1	-	32.3	6.0	-
재고	47.8	-	-	11.5	-	15.0	-	-	-	0.3	-	37.4	0.1	-
8340800 생산	-	-	-	-	-	20.7	-	-	-	-	-	9.7	-	-
금속산화물 출하	-	-	-	-	-	20.8	-	-	-	-	-	9.1	-	-
반도체 재고	-	-	-	-	-	9.2	-	-	-	-	-	16.0	-	-
8340900 생산	24.2	-	-	-	-	-	-	-	-	10.9	-	0.8	2.8	-
발광다이오드 출하	47.6	-	-	-	-	-	-	-	-	7.0	-	2.3	2.7	-
재고	11.3	-	-	-	-	-	-	-	-	0.4	-	4.6	0.6	-
8341000 생산	2.9	-	-	-	-	13.4	-	-	-	0.1	-	0.1	16.7	-
혼성집적회로 출하	4.0	-	-	-	-	15.3	-	-	-	0.1	-	0.1	18.2	-
재고	-	-	-	-	-	52.6	-	-	-	0.4	-	0.1	6.7	-
8341100 생산	35.3	5.8	-	5.8	-	50.9	-	171.4	29.8	12.4	-	26.9	7.2	-
고정축전기 출하	31.1	3.8	-	3.6	-	55.9	-	162.7	22.7	8.9	-	19.7	4.5	-
재고	57.8	8.2	-	2.6	-	99.0	-	128.0	57.5	5.3	-	11.1	6.7	-
8341200 생산	0.2	-	-	1.1	-	-	-	-	15.4	-	-	-	3.9	-
가변축전기 출하	2.3	-	-	0.9	-	-	-	-	7.2	-	-	-	4.0	-
재고	4.9	-	-	3.1	-	-	-	-	-	-	-	-	-	-
8341300 생산	20.1	7.7	-	0.7	-	8.9	-	-	-	-	7.3	-	-	-
고정저항기 출하	15.3	5.2	-	0.4	-	8.7	-	-	-	-	2.5	-	-	-
재고	31.1	7.1	-	1.1	-	12.5	-	-	-	-	7.2	-	-	-
8341400 생산	5.4	-	-	2.1	-	0.1	-	-	51.0	-	-	-	13.9	-
가변저항기 출하	6.5	-	-	1.4	-	0.1	-	-	38.1	-	-	-	10.1	-
재고	11.2	-	-	5.0	-	-	-	-	25.1	-	-	-	17.7	-
8341500 생산	15.1	-	-	-	-	22.5	-	2.4	-	-	-	49.7	21.3	-
변 성 기 출하	31.3	-	-	-	-	37.4	-	2.3	-	-	-	41.3	14.9	-
재고	39.7	-	-	-	-	15.4	-	1.5	-	-	-	30.0	7.7	-
8341600 생산	5.7	0.8	3.7	14.1	-	3.0	-	-	-	-	-	3.9	33.0	-
전자 코일 출하	4.6	0.5	3.4	8.8	-	2.5	-	-	-	-	-	1.2	21.9	-
재고	8.8	0.6	3.3	-	-	3.3	-	-	-	-	-	6.2	11.9	-
8341700 생산	15.3	2.6	-	4.8	-	57.4	-	-	-	-	-	13.9	-	-
인쇄회로기판 출하	16.6	1.8	-	2.3	-	56.5	-	-	-	-	-	8.2	-	-
재고	31.7	1.4	-	0.3	-	46.4	-	-	-	-	-	8.9	-	-
8341800 생산	45.4	-	-	6.3	2.0	-	-	302.0	34.0	-	-	-	12.4	-
자기 헤드 출하	28.4	-	-	1.4	3.6	-	-	205.0	27.0	-	-	-	7.7	-
재고	13.7	-	-	0.3	1.0	-	-	42.0	11.0	-	-	-	-	-

시·도 및 품목별 생산·출하·재고 가중치

품 목	서울	부산	대구	인천	광주	경기	강원	충북	충남	전북	전남	경북	경남	제주
8430600 생산	-	159.1	-	-	113.3	-	-	-	-	-	-	-	36.0	-
일반 버스 출하	-	195.8	-	-	117.8	-	-	-	-	-	-	-	40.6	-
재고	-	66.4	-	-	132.7	-	-	-	-	-	-	-	17.4	-
8430700 생산	-	34.1	-	-	102.4	7.8	-	-	-	-	-	-	2.1	-
고속형버스 출하	-	37.9	-	-	106.5	10.3	-	-	-	-	-	-	2.4	-
재고	-	108.9	-	-	0.1	2.2	-	-	-	-	-	-	1.6	-
8430800 생산	-	-	-	2.6	-	166.0	-	-	-	-	-	-	0.5	-
소형 트럭 출하	-	-	-	2.8	-	222.9	-	-	-	-	-	-	0.8	-
재고	-	-	-	1.5	-	17.6	-	-	-	-	-	-	-	-
8430900 생산	-	-	-	-	960.0	-	-	-	-	-	-	-	-	-
중형 트럭 출하	-	-	-	-	1000.1	-	-	-	-	-	-	-	-	-
재고	-	-	-	-	108.1	-	-	-	-	-	-	-	-	-
8431000 생산	-	-	-	16.2	565.5	-	-	-	-	-	-	-	10.1	-
대형 트럭 출하	-	-	-	25.8	564.7	-	-	-	-	-	-	-	11.0	-
재고	-	-	-	100.2	493.5	-	-	-	-	-	-	-	0.1	-
8431100 생산	-	-	-	15.5	6.5	21.9	-	-	-	-	-	-	40.7	-
특 장 차 출하	-	-	-	23.7	12.5	28.4	-	-	-	-	-	-	44.7	-
재고	-	-	-	0.1	2.0	50.8	-	-	-	-	-	-	21.9	-
8431200 생산	-	-	-	171.6	-	5.7	-	-	-	-	-	-	5.7	-
자동 차용 내연기관 출하	-	-	-	118.1	-	3.6	-	-	-	-	-	-	-	-
재고	-	-	-	79.7	-	19.1	-	-	-	-	-	-	11.4	-
8431300 생산	23.1	41.7	28.1	55.2	-	86.8	2.3	-	18.7	-	-	1.2	26.8	-
자동 차용 기관부품 출하	17.1	27.9	26.3	44.9	-	67.4	1.5	-	19.7	-	-	0.4	24.6	-
재고	11.1	43.7	21.3	27.5	-	41.6	-	-	411.2	-	-	-	90.0	-
8431400 생산	-	-	-	27.1	-	-	-	-	-	-	-	-	10.1	-
변 속 기 출하	-	-	-	25.4	-	-	-	-	-	-	-	-	22.0	-
재고	-	-	-	14.0	-	-	-	-	-	-	-	-	0.5	-
8431500 생산	-	-	-	-	-	-	-	-	-	-	-	-	0.3	-
크랭크샤프트 출하	-	-	-	-	-	-	-	-	-	-	-	-	-	-
재고	-	-	-	-	-	-	-	-	-	-	-	-	-	-
8431600 생산	-	-	91.4	-	-	26.6	-	-	-	-	-	4.6	-	-
클러치디스크 출하	-	-	126.8	-	-	28.4	-	-	-	-	-	4.0	-	-
재고	-	-	123.1	-	-	13.0	-	-	-	-	-	-	-	-
8431700 생산	-	-	-	-	-	-	-	-	-	-	-	0.5	2.1	-
시동전동기 출하	-	-	-	-	-	-	-	-	-	-	-	0.4	1.7	-
재고	-	-	-	-	-	-	-	-	-	-	-	-	-	-
8432100 생산	14.7	148.9	82.2	4.8	61.6	51.7	-	-	-	-	-	11.4	26.7	-
자동차차체 부품 출하	13.1	111.8	119.1	3.2	49.8	52.9	-	-	-	-	-	12.7	17.0	-
재고	7.5	34.9	25.2	2.5	9.2	24.6	-	-	-	-	-	3.1	16.8	-
8432200 생산	3.0	40.5	2.9	14.1	-	38.0	-	-	-	-	-	17.8	6.3	-
브레이크조작기 출하	2.3	27.6	4.2	15.9	-	38.9	-	-	-	-	-	9.7	3.3	-
재고	-	23.4	3.9	-	-	19.1	-	-	-	-	-	8.4	8.1	-
8432300 생산	1.2	-	14.8	-	15.0	2.8	-	-	-	-	-	-	3.8	-
조향장치 출하	0.9	-	23.1	-	7.8	3.4	-	-	-	-	-	-	2.9	-
재고	0.3	-	8.4	-	2.7	2.2	-	-	-	-	-	-	44.9	-

시·도 및 품목별 생산·출하·재고 가중치

품 목	서울	부산	대구	인천	광주	경기	강원	충북	충남	전북	전남	경북	경남	제주
9030400 생산	5.2	12.3	-	-	-	-	-	-	11.0	-	-	-	-	-
야구 장갑 출하	9.4	8.0	-	-	-	-	-	-	14.4	-	-	-	-	-
재고	38.7	11.6	-	-	-	-	-	-	23.8	-	-	-	-	-
9030500 생산	2.0	33.5	19.9	39.9	-	15.6	-	-	8.9	-	-	0.5	5.1	-
닭 싯 대 출하	1.5	25.4	43.7	25.8	-	13.3	-	-	5.8	-	-	0.2	4.4	-
재고	-	31.0	13.0	13.0	-	16.7	-	-	0.3	-	-	0.3	2.7	-
9030600 생산	-	7.0	-	9.6	-	13.1	-	-	-	-	-	-	2.9	-
닭사육 릴 출하	-	7.3	-	10.9	-	11.0	-	-	-	-	-	-	3.0	-
재고	-	13.5	-	23.1	-	15.8	-	-	-	-	-	-	4.1	-
9030709 생산	-	-	-	-	6.1	-	-	-	-	-	-	-	-	-
어린이용 컴퓨터 출하	-	-	-	-	2.5	-	-	-	-	-	-	-	-	-
용 장비 재고	-	-	-	-	-	-	-	-	-	-	-	-	-	-
9030809 생산	-	-	-	-	-	-	-	-	-	-	-	-	1.7	-
건강맞춤 출하	-	-	-	-	-	-	-	-	-	-	-	-	2.0	-
체력기구 재고	-	-	-	-	-	-	-	-	-	-	-	-	-	-
9030909 생산	12.5	26.8	6.0	3.0	-	8.1	7.6	-	-	-	-	-	0.6	-
닭 시 용 출하	8.9	14.8	6.2	0.6	-	6.5	7.4	-	-	-	-	-	0.3	-
부속 장구 재고	9.9	15.8	5.1	-	-	4.2	38.4	-	-	-	-	-	-	-
9040100 생산	212.3	61.8	77.8	35.8	-	87.8	24.9	-	-	-	-	11.4	6.4	-
인형맞장안감 출하	193.4	39.5	86.8	28.7	-	74.6	17.5	-	-	-	-	7.6	3.4	-
재고	99.0	16.5	62.9	50.7	-	42.7	-	-	-	-	-	0.4	7.1	-
9050100 생산	1.4	-	-	4.3	-	3.8	-	-	-	-	-	-	-	-
조화맞유사 출하	1.0	-	-	3.3	-	4.0	-	-	-	-	-	-	-	-
제품 재고	-	-	-	-	-	-	-	-	-	-	-	-	-	-
9050200 생산	53.3	-	-	20.4	-	8.9	-	-	4.3	-	-	1.7	-	-
가 발 출하	38.6	-	-	12.1	-	5.4	-	-	1.9	-	-	0.9	-	-
재고	84.2	-	-	4.2	-	7.0	-	-	-	-	-	-	-	-
9050309 생산	-	-	-	0.9	-	5.0	-	-	-	-	-	-	-	-
금속 장식 출하	-	-	-	0.5	-	4.8	-	-	-	-	-	-	-	-
공예품 재고	-	-	-	2.8	-	-	-	-	-	-	-	-	-	-
9090100 생산	19.2	3.9	-	-	-	0.4	-	-	-	18.5	-	-	-	-
볼 펜 출하	19.2	3.1	-	-	-	0.5	-	-	-	16.3	-	-	-	-
재고	22.7	1.6	-	-	-	0.7	-	-	-	32.7	-	-	-	-
9090200 생산	-	-	6.8	-	-	-	-	-	24.3	22.8	-	-	1.4	-
연 필 출하	-	-	6.2	-	-	-	-	-	18.7	20.7	-	-	0.6	-
재고	-	-	11.7	-	-	-	-	-	35.8	24.5	-	-	0.5	-
9090300 생산	-	-	2.1	-	-	13.7	-	-	15.1	-	-	-	0.1	-
크레용 및 출하	-	-	2.0	-	-	9.7	-	-	14.5	-	-	-	0.1	-
파스텔 재고	-	-	-	-	-	-	-	-	-	-	-	-	-	-
9090400 생산	11.4	0.4	-	-	-	7.0	-	-	1.8	0.3	-	-	0.1	-
마킹 펜 출하	12.1	0.2	-	-	-	7.6	-	-	1.8	0.2	-	-	0.1	-
재고	11.1	-	-	-	-	6.1	-	-	0.1	-	-	-	0.1	-
9090500 생산	15.1	0.8	-	-	-	2.0	-	-	11.3	-	-	-	-	-
사포 연필 출하	11.6	0.5	-	-	-	3.2	-	-	8.2	-	-	-	-	-
재고	16.8	0.3	-	-	-	15.0	-	-	24.6	-	-	-	-	-

광공업동태조사표(I)

[일반업종용]

작성기관: 통계청
지정통계: 111-11-12

통계법 제4조에 따라 귀업체는 통계자료의 신고의무가 있으며, 또한 이 조사표에 기재되는 내용은 통계 목적에만 사용하고 그 비밀은 절대 보장됩니다.

(199 년 월분)

1. 잠정자료 2. 확정자료

※ 매월 12일까지 제출

사업체고유번호	산업분류부호	사업체명		소재지	대표자명	전화번호	사업체규모	종업원규모	유고사항
		사업체					1. 대규모	1. 500명 이상 2. 300~499명	1. 전 입
행정구역번호	조사구번호	본사					2. 중소기업	3. 100~299명 4. 99명 이하	2. 휴업 3. 사업체 흡수 4. 사업체 분리

1 제품생산·출하·재고

일련 번호	품목부호	품목명	유고 사항	단 위	생 산		구 입		동일공장내재투입 (자가소비)	출 하				과부족조정	월 말 재 고
					외부(수입포함)		동일기업내타공장			외 부 판 매		동일기업내타공장 출 하 및 기타			
					백 십 만	천 백 십 일	백 십 만	천 백 십 일		백 십 만	천 백 십 일	백 십 만	천 백 십 일		
01															
02															
03															
04															
05															
06															
07															
08															
09															
10															
11															
12															

2 원재료 및 연료사용·재고

일련 번호	원재료및연료부호	원재료및연료명	유고 사항	단 위	구분 국산1 수입2	월 중 사 용 량				월 말 재 고 량					
						천 백 십 만	천 백 십 만	천 백 십 일	천 백 십 일	천 백 십 만	천 백 십 만	천 백 십 일	천 백 십 일		
01	-														
02	-														
03	-														
04	-														
05	-														
06	-														
07	-														
08	-														
51	9 0 1 - 0 0	무연탄·원료탄		M/T											
52	9 0 2 - 0 0	경유·중유		kl											
53	9 0 3 - 0 0	방카 C 유		kl											
54	9 0 4 - 0 0	전 력		천KWH											

3 고용 및 조업상황

금 월 말 상 시 종 업 원 수			
생 산 직	사 무 직 · 기 타	자영업주·무급가족종사자	계
<input type="text"/> 명	<input type="text"/> 명	<input type="text"/> 명	<input type="text"/> 명

월중 입직자수	월중 이직자수	월중 조업일수	월중1인당평균조업시간
<input type="text"/> 명	<input type="text"/> 명	<input type="text"/> 일	<input type="text"/> 시간 <input type="text"/> 교대

4 증감내용

① 생 산	품목부호	전월비 (%)	증감 부호	증감사유	⊙ 증 감 내 용 부 호	
					<증 가>	<감 소>
② 출 하					01 수출(주문)증가	11 수출(주문)감소
					02 내수(주문)증가	12 내수(주문)감소
					03 설비증설	13 설비축소
③ 재 고					04 정상가동	보수·고장
					05 지정품목생산개시	타품목생산
					06 타공장흡수로증가	원재료구입부진
					07 수요증가대비	휴업
					08 신제품·신기법 도입	화재·파업
					에 따른 증가	기 타(일기불순 등)
					09 기 타	

증 감 사 유	
종업원수	
조업일수	
조업시간	

응답부서	응답자	조사담당자
과	(인)	(인)
전화()		

당부말씀

① 이 조사는 국내의 광업, 제조업, 전기업 부문의 경기동향을 매월 파악하여 경제정책을 효율적으로 수립시행하기 위한 기초자료로 이용할 목적으로 실시되는 것입니다.

② 이 조사는 당청에서 미리 지정한 품목만을 조사하므로 귀업체의 생산품목이 이에 해당하는지를 잘 살펴주시고, 유사제품이나 다른 지정품목을 새로이 생산할 때에는 당청직원에게 반드시 알려 주시기 바랍니다.

③ 귀업체의 조직·경영상 변동사항(합병, 이전, 휴·폐업, 증설 등)이 발생할 때에도 즉시 알려주시기 바랍니다.

작성시 유의사항

생 산

- 판매용, 자가소비용 등으로 자체 생산한 량
- 주요 원재료를 제공하여 타업체에 위탁생산한 량
- 주요 원재료를 자체구입하여 제조한 타업체로부터의 수탁생산한 량
- 제조업이 아닌 업체, 상사, 기관, 단체, 소비자로부터의 수탁생산한 량
- ※ 제외: 타 제조업체로부터 주요 원재료를 제공받아 수탁생산한 량

외 부 구 입

- 조사품목(생산품목)과 같은 제품으로서 외국수입 및 국내 타 업체로부터의 구입·용통량
- 주요원재료를 제공하지 않고 타업체의 하청생산케 하여 납품받은 량
- 반품된 량(폐기품 제외)

동일기업내타공장분구입

- 조사품목과 같은 제품으로서 동일기업내 타공장에서부터 인수한 량

동일공장내재투입

- 다른 제품의 생산을 위해 원재료, 부품, 연료 등으로 공장내에서 자가소비된 량
- 위탁생산을 위해 하청공장에 원재료로 제공한 량
- ※ 제외: 동일기업내 타공장으로 이송된 량

국 내 시 판

- 국내 타사업체 또는 소비자 및 군납용으로 출고된 량
- 수출용이라도 타사업체로 출고되어 다른제품의 부분품으로 사용되는 량
- 종업원에 대한 현물급여로 지급된 량

수 출

- 직·간접 수출량 및 주한 외국군 납품 량

동일기업내타공장출하 및 기타

- 동일조사 품목의 제품을 생산하고 있는 동일기업내 타 공장으로 이송한 량
- 동일기업내 타공장의 원재료, 연료 등으로 출하 이송한 량
- 타업체로부터 용통받은 량의 변제
- 선물, 견본, 전시용 및 자기사용(사무실, 공장내)으로 공급된 량
- ※ 제외: • 같은 조사품목을 생산하지 않는 동일기업내 타공장으로의 출하(국내시판용, 수출용으로 계상)
- 염색, 도장 또는 단순 가공을 위해 출고된 량(재고로 계상)

월 말 재 고

- 지정조사품목의 자체생산분 및 구입분의 실제 재고량
- 판매는 이루어졌으나 아직 인도되지 않고 있는 제품(출하로 계상 없음)
- ※ 제외: 반품된 제품중 폐기된 량.

광공업동태조사표(Ⅱ)

[일반기계, 전기·전자기기업종용]

작성기관: 통계청
지정통계: 111-11-12

통계법 제4조에 따라 기업체는 통계자료의 신고의무가 있으며, 또한 이 조사표에 기재되는 내용은 통계 목적에만 사용하고 그 비밀은 절대 보장됩니다.

(199 년 월분) 1. 잠정자료 2. 확정자료

※ 매월 12일까지 제출

사업체고유번호	산업분류부호	사업체명		소재지	대표자명	전화번호	사업체규모	종업원규모	유고사항
행정구역번호	조사구번호	사업체					1. 대규모	1. 500명 이상 2. 300~499명 3. 100~299명 4. 99명 이하	1. 전 입 2. 휴 업 3. 사업체 흡수 4. 사업체 분리
		본사					2. 중소규모		

1 제품생산·출하·재고

일련번호	품목부호	품목명	유고사항	생 산				구 입 (동일기업내타 공장 및 외부)		동일공장내재투입 (자가소비)		출 하				월 말 재 고		
				수 량		금 액		수 량	수 량	국 내 시 관		수 출		동 일 기 업 내 타 공 장 출 하 및 기 타		수 량	수 량	금 액
				단 위	백 십 만 천	백 십 만 천	백 십 만 천	백 십 만 천	백 십 만 천	백 십 만 천	백 십 만 천	백 십 만 천	백 십 만 천	백 십 만 천	백 십 만 천	백 십 만 천	백 십 만 천	백 십 만 천
01																		
02																		
03																		
04																		
05																		
06																		
07																		
08																		
09																		
10																		
11																		
12																		

2 원재료 및 연료사용·재고

일련번호	원재료및연료부호	원재료및연료명	유고사항	단 위	월 중 사 용 량				월 말 재 고 량				
					국산1 수입2	천 백 십 만	천 백 십 만	천 백 십 만	천 백 십 만	천 백 십 만	천 백 십 만	천 백 십 만	
01													
02													
03													
04													
05													
06													
07													
08													
51	9 0 1 - 0 0	무연탄·원료탄		M/T									
52	9 0 2 - 0 0	경유·중유		kl									
53	9 0 3 - 0 0	방카 C 유		kl									
54	9 0 4 - 0 0	전 력		천KWH									

3 고용 및 조업상황

금 월 말 상 시 종 업 원 수			
생 산 직	사 무 직 · 기 타	자 영 업 주 · 무 급 가 족 종 사 자	계
<input type="text"/> 명	<input type="text"/> 명	<input type="text"/> 명	<input type="text"/> 명

월 중 입 직 자 수	월 중 이 직 자 수	월 중 조 업 일 수	월 중 1인당 평균 조업 시간
<input type="text"/> 명	<input type="text"/> 명	<input type="text"/> 일	<input type="text"/> 시간 <input type="text"/> 교대

4 증감내용

① 생 산	품목부호	전월비 (%)	증감 부호	증 감 사 유	◎ 증 감 내 용 부 호	
					<증 가>	<감 소>
② 출 하					01 수출(주문)증가	11 수출(주문)감소
					02 내수(주문)증가	12 내수(주문)감소
					03 설비증설	13 설비축소
③ 재 고					04 정상가동	보수·고장
					05 지정품목생산개시	15 타품목생산
					06 타공장흡수로증가	16 원재료구입부진
					07 수요증가대비	17 휴 업
					08 신제품·신기법 도입	18 화재·파업
					에 따른 증가	19 기 타(일기불순 등)
					09 기 타	

증 감 사 유	
종 업 원 수	
조 업 일 수	
조 업 시 간	

응 답 부 서	응 답 자	조 사 담 당 자
과		
전 화()	(인)	(인)

당 부 말 씀

① 이 조사는 국내의 광업, 제조업, 전기업 부문의 경기동향을 매월 파악하여 경제정책을 효율적으로 수립, 시행하기 위한 기초자료로 이용할 목적으로 실시되는 것입니다.

② 이 조사는 당청에서 미리 지정한 품목만을 조사함으로써 귀업체의 생산품목이 이에 해당하는지를 잘 살펴주시고, 유사제품이나 다른 지정품목을 새로이 생산할 때에는 당청 직원에게 반드시 알려 주시기 바랍니다.

③ 귀 업체의 조직·경영상 변동사항(합병, 이전, 휴·폐업, 증설 등)이 발생할 때에도 즉시 알려 주시기 바랍니다.

작성시유의사항

생 산

- 판매용, 자가소비용 등으로 자체생산한 량
- 주요 원재료를 제공하여 타업체에 위탁생산한 량
- 주요 원재료를 자체구입하여 제조한 타업체로부터의 수탁생산량
- 제조업이 아닌 업체, 상사, 기관, 단체, 소비자로부터의 수탁생산량
- ※ 제외: 타 제조업체로부터 주요 원재료를 제공받아 수탁 생산한 량

구 입

- 사업체에서의 생산중인 조사품목과 같은 제품으로서 국외수입, 국내 사업체로부터의 구입, 용통 및 동일기업내 타공장으로부터 입고된 량
- 주요 원재료를 제공하지 않고 하청공장에 위탁생산하여 납품받은 량
- 반품된 량(폐기품 제외)
- ※ 제외: 사업체의 조사품목(생산품목)이 아닌 제품의 구입량

동일공장내재투입

- 다른 제품의 생산을 위해 원재료, 부품, 연료 등으로 공장내에서 자가 소비된 량
- 위탁 생산을 위해 하청업체에 원재료로서 지급한 량
- ※ 제외: 동일기업내 타공장으로 이송된 량

국 내 시 판

- 국내 타 사업체 또는 소비자 및 군납용으로 출고된 량
- 수출용이라도 타 사업체로 출고되어 다른 제품의 부분품으로 사용되는 량
- 종업원에 대한 현물급여로 지급된 량

수 출

- 직·간접 수출량 및 주한 외국군 납품량

동일기업내타공장 출 하 및 기 타

- 동일 조사품목의 제품을 생산하고 있는 동일기업내 타공장으로 이송한 량
- 동일 기업내 타공장의 원재료, 연료등으로 소비하기 위하여 출하한 량
- 타사업체로 부터 용통받은 량의 변제
- 선물, 견본, 전시용 등으로 출고된 량
- ※ 제외: • 같은 조사품목을 생산하지 않는 동일기업내 타 공장에서의 출하(국내시판, 수출용으로 계상)
• 염색 또는 단순가공을 위해 일시 출고된 량(재고로 계상)

월 말 재 고

- 자체생산, 위탁생산, 구입분의 실제 재고량
- 판매는 이루어졌으나 아직 인도되지 않은 제품량(출하로 계상 없음)
- ※ 제외: 반품된 제품중 폐기된 량

○ 판매용, 자가소비용 등으로 자체생산한 량

○ 주요 원재료를 제공하여 타업체에 위탁생산한 량

○ 주요 원재료를 자체구입하여 제조한 타업체로부터의 수탁생산량

○ 제조업이 아닌 업체, 상사, 기관, 단체, 소비자로부터의 수탁생산량

※ 제외: 타 제조업체로부터 주요 원재료를 제공받아 수탁 생산한 량

○ 사업체에서의 생산중인 조사품목과 같은 제품으로서 국외수입, 국내 사업체로부터의 구입, 용통 및 동일기업내 타공장으로부터 입고된 량

○ 주요 원재료를 제공하지 않고 하청공장에 위탁생산하여 납품받은 량

○ 반품된 량(폐기품 제외)

※ 제외: 사업체의 조사품목(생산품목)이 아닌 제품의 구입량

○ 다른 제품의 생산을 위해 원재료, 부품, 연료 등으로 공장내에서 자가 소비된 량

○ 위탁 생산을 위해 하청업체에 원재료로서 지급한 량

○ ※ 제외: 동일기업내 타공장으로 이송된 량

○ 국내 타 사업체 또는 소비자 및 군납용으로 출고된 량

○ 수출용이라도 타 사업체로 출고되어 다른 제품의 부분품으로 사용되는 량

○ 종업원에 대한 현물급여로 지급된 량

○ 직·간접 수출량 및 주한 외국군 납품량

○ 동일 조사품목의 제품을 생산하고 있는 동일기업내 타공장으로 이송한 량

○ 동일 기업내 타공장의 원재료, 연료등으로 소비하기 위하여 출하한 량

○ 타사업체로 부터 용통받은 량의 변제

○ 선물, 견본, 전시용 등으로 출고된 량

※ 제외: • 같은 조사품목을 생산하지 않는 동일기업내 타 공장에서의 출하(국내시판, 수출용으로 계상)
• 염색 또는 단순가공을 위해 일시 출고된 량(재고로 계상)

○ 자체생산, 위탁생산, 구입분의 실제 재고량

○ 판매는 이루어졌으나 아직 인도되지 않은 제품량(출하로 계상 없음)

※ 제외: 반품된 제품중 폐기된 량

작성기관: 통 계 청
지정통계: 111-11-12

광공업동태조사표(Ⅲ)

[진척률 조사품목용]

통계법 제4조에 따라 귀업체는 통계자료의 신고의무가 있으며, 또한 이 조사표에 기재되는 내용은 통계 목적에만 사용하고 그 비밀은 절대 보장됩니다.

(199 년 월분) 1. 잠정자료 2. 확정자료

※ 매월 12일까지 제출

사업체고유번호	산업분류부호	사업체명		소재지	대표자명	전화번호	사업체규모	종업원규모	유고사항
		사업체	본사						
<input type="text"/>	<input type="text"/>	<input type="text"/>	<input type="text"/>	<input type="text"/>	<input type="text"/>	<input type="text"/>	<input type="text"/>	<input type="text"/>	<input type="text"/>
행정구역번호	조사구번호						1. 대규모 2. 중소기업	1. 500명 이상 2. 300~499명 3. 100~299명 4. 99명 이하	1. 전 입 2. 휴 업 3. 사업체 흡수 4. 사업체 분리

1 품목수주 · 진척사항

일련 번호	품 목 부 호	품 목 명	유고 사항	단 위	당 월 수 주 량				당 월 진 척 량				수 주 잔 량				당월완성품인도량			
					국 내 용		수 출 용		국 내 용		수 출 용		국 내 용		수 출 용		톤	수	척(대)	
					백 만	십 만	만	천	백	십	일	백	십	일	백	십	일	백	십	일
01	8410200	철강유조선		G/T																
02	8410300	일반화물선		G/T																
03	8410400	특수화물선		G/T																
04	8410500	비상업용특수선박		G/T																
05	8410600	철강어선		G/T																
06	8410700	합성수지선		G/T																
07	8410800	선박해체업		LDT																
08	8410909	목선		G/T																
09	8420100	디젤기관차		대																
10	8420200	전동차		대																
11	8420300	여객차및수하물차		대																
12	8420400	화차		대																

2 원재료 및 연료사용 · 재고

일련 번호	원재료및연료부호	원재료및연료명	유고 사항	단 위	구분 국산1 수입2	월 중 사 용 량				월 말 재 고 량				
						천	백	십	일	천	백	십	일	
01														
02														
03														
04														
05														
06														
07														
08														
51	901-000	무연탄·원료탄		M/T										
52	902-000	경유·중유		kl										
53	903-000	방카C유		kl										
54	904-000	전 령		천KWH										

3 고용 및 조업상황

금 월 말 상 시 종 업 원 수			
생 산 직	사 무 직 · 기 타	자영업주·무급가족종사자	계
<input type="text"/> 명	<input type="text"/> 명	<input type="text"/> 명	<input type="text"/> 명

월중 입직자수	월중 이직자수	월중 조업일수	월중1인당평균조업시간
<input type="text"/> 명	<input type="text"/> 명	<input type="text"/> 일	<input type="text"/> 시간 <input type="text"/> 교대

4 증감내용

품목부호	전월비 (%)	증감사유
당 월 진 척 량		

증감사유	
종업원수	
조업일수	
조업시간	

응답부서	응답자	조사담당자
과		
전화()	(인)	(인)

당부말씀

① 이 조사는 국내의 광업·제조업·전기업 부문의 경기동향을 매월 파악하여 경제정책을 효율적으로 수립시행하기 위한 기초자료로 이용할 목적으로 실시되는 것입니다.

② 이 조사는 당청에서 미리 지정한 품목만을 조사함으로써 귀업체의 생산품목이 이에 해당하는지를 잘 살펴주시고, 유사제품이나 다른 지정품목을 새로이 생산할 때에는 당청 직원에게 반드시 알려주시기 바랍니다.

③ 귀업체의 조직·경영상 변동사항(합병, 이전, 휴·폐업, 증설 등)이 발생할 때에도 즉시 알려주시기 바랍니다.

작성시 유의사항

당월수주량

당월진척량

수주잔량

당월완성품인도량

- 확실한 계약에 의거 외국 또는 국내로부터 주문 받은 량
- 선박해체업의 경우는 폐선박 도입량(경화배수톤수)
- 사업체에서 건조 또는 제작중인 선박, 철도차량의 공정 진척율에 따른 환산량
(수주잔량×당월 진척율)
- 선박 해체업의 경우는 공정진척에 따른 해체량
- 총 수주량 중에서 당월까지의 진척량 누계를 차감한 잔량
- 선박 해체업의 경우는 미해체량
- 공정 진척도에 관계없이 선박 또는 철도차량을 완성하여 통관 또는 주문처에 납품한 량

정간위 심의필 92-31-3-21

1985년 기준
시·도별 광공업 생산지수 보고서

발행일 1992년 10월 31일
발행인 민 태 형
발행처 통 계 청

☎ 135-080

서울특별시 강남구 역삼동 647-15

인쇄소 江 鵬 印 刷 社
